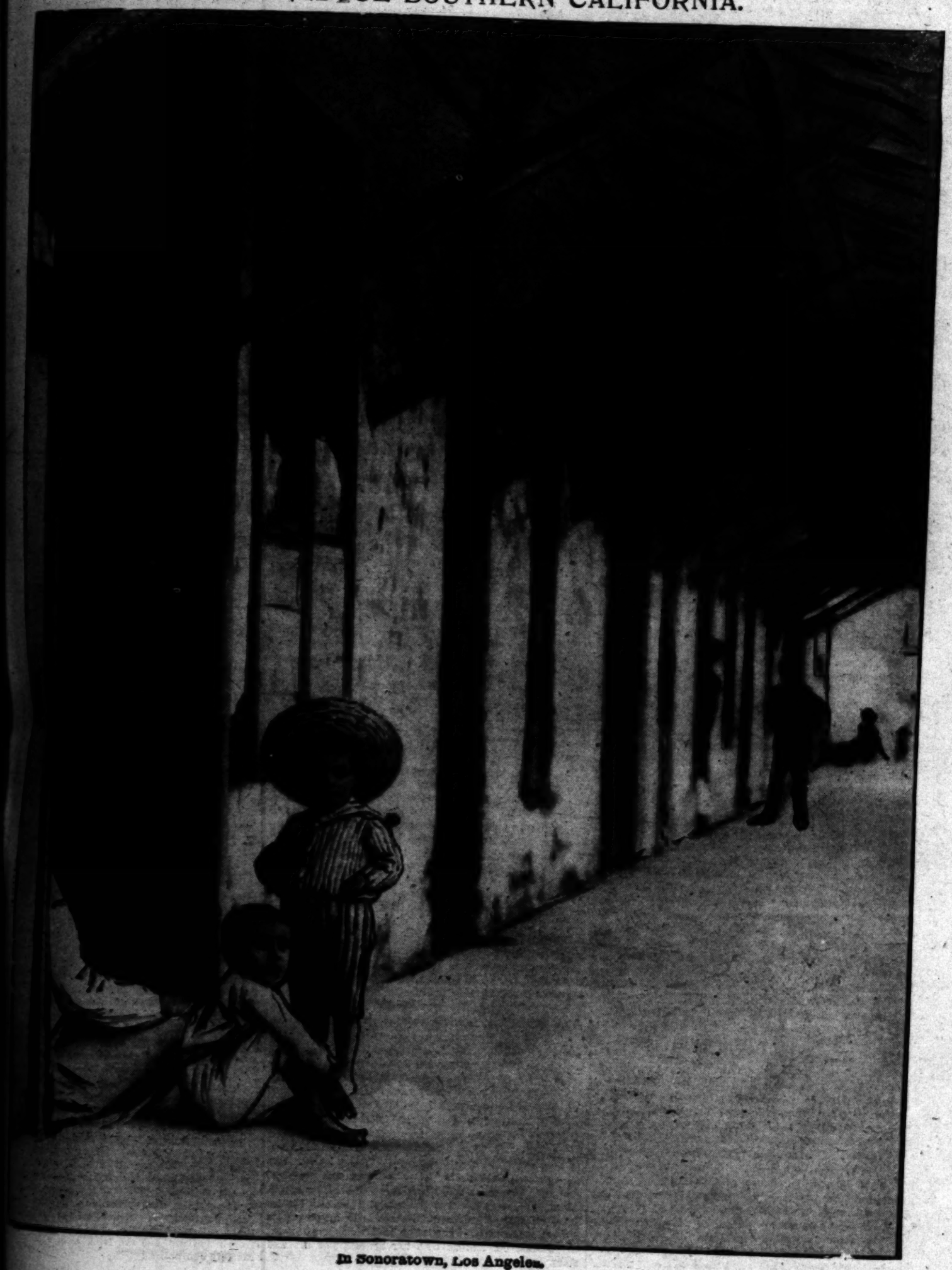
Illustrated Weekly Magazine.

Los Angeles Sunday Times

SIXTH YEAR. PER ANNUM $2.50. MAY 8, 1904. FIVE CENTS

PICTURESQUE SOUTHERN CALIFORNIA.



In Sonoratown, Los Angeles.

OUR ILLUSTRATED WEEKLY.

A MAGAZINE OF THE SOUTHWEST.

Californian in tone and color, Southwestern in scope and character, with the flavor of the land and of the sea, the mountains, the slopes, the valleys and the plains.

Devoted to the development of the country, to the exploitation of its marvelous natural resources and to the word-painting of its wonders and beauties. The contents embrace a wide range of good reading matter: Popular descriptive sketches, solid articles, thoughtful and picturesque editorials, brilliant correspondence, poetry, pictures and bright miscellany.

The Magazine being complete in itself, may be served to the public separate from the news sheets, when required. It is also sent to all regular subscribers of the Los Angeles Sunday Times.

Each number has from 28 to 32 large pages, equivalent to 120 magazine pages of the average size. The numbers will be bound at this office for a moderate price.

For sale by all newsdealers; price 5 cents a copy, $2.50 a year. Address THE TIMES-MIRROR CO., Publishers, Times Building, Los Angeles, Cal.

Los Angeles Sunday Times

Editorials by Eliza A. Otis.

ILLUSTRATED WEEKLY MAGAZINE.

ESTABLISHED DECEMBER 5, 1897.

CONTENTS OF THIS NUMBER.

	PAGE
PICTORIAL	1
EDITORIAL	2
NEW ZEALAND IN 1904. By Frank G. Carpenter	3
LAST OF HIS TRIBE. By Edgar Foust Wolfe	5
TO CARE FOR THE YOUNG. By P. R.	5
OVER THE ANDES. By Frederic J. Haskin	6
ARMY AND NAVY WOMEN. By Waldon Fawcett	7
ARMY TARGET PRACTICE. By John Elfreth Watkins, Jr.	8
LIKE DAMON AND PYTHIAS. By G. P. S.	9
SHRINE OF GUADALUPE. By Edward C. Butler	10
CALIFORNIA BROOKS. By Harry H. Dunn	12
GOOD SHORT STORIES	13
BIG IRRIGATION ENTERPRISE. By a Special Contributor	14
LEADING CARTOONS	16
GREAT BEAR HUNTERS. By J. Clinton Brodie	17
HARDY VINES. By Belle Sumner Angier	18
SUITED TO THE CLIMATE. By M. Paul Martin	19
WOMAN AND HOME	20
Cherry Blossom's Gift—Lingerie Suggestions—Etc.	
FARMING IN CALIFORNIA. By J. W. Jeffrey	22
DEVELOPMENT OF THE SOUTHWEST. By a staff writer	24
CARE OF THE BODY. By a staff writer	25

THE JUVENILE MAGAZINE.

STUDIES OF CHILD LIFE. (Pictorial)	1
PUZZLE SOLUTIONS, PRIZE AWARDS	2
LOYD'S PUZZLES	4
THE BOY RANGERS. By Solon Lauer	5
STUDIES FOR THE YOUNG. By Gussie Packard DuBois	6

ALONG THE GOLDEN FOOTHILLS.

NATURE beckons, beckons. The mountains call, the hills shout, and the vales cry to us to come out and behold their splendor of color and the wealth of beauty in which they are robed. There is no fairer picture beneath the sun than that which is spread before us here upon every side, and no lover of nature can resist the invitation which calls us to come out of doors into the golden world of sunshine and of bloom. Come out, come out! is the irresistible cry which we hear on every hand, and with smiling faces and joyous hearts the dwellers in this Land of Sunshine wander forth into the sun-flooded day, fanned by delicious breezes from the sea, breathing the fragrance of countless flowers, taking in the vastness of wide-extending plains, the beauty of the rounded hills, and the sublime grandeur of the mighty uplift of magnificent mountain ranges that are forever voiceful of Omnipotence.

Take the trip from Los Angeles eastward into the foothills of the Sierra Madre, for instance, and you will find the poverty of words to describe it. There is an infinite variety of landscape along the way, and more beautiful pictures than an artist could put upon his canvas in a long lifetime. The real lover of nature experiences a feeling of relief as the swiftly-moving car takes him out beyond the rush and bustle of the city's streets into the beautiful, wide expanses of the country, where the broad, meadow-like reaches unfold and the tree-dotted hills rise, and beyond is the eternal majesty of the lofty mountain heights. There is no sameness, no dull monotony in the country lying between Los Angeles and the easterly foothills. It is as if we were looking through a vast kaleidoscope exhibiting an endless variety of colors and changes. Here the fields stretch far out to the purple haze of the hills; there the hills come down and almost touch the track over which we ride; some are clothed with emerald grasses, others are tree-crowned and flower-gemmed, and are drinking in all the full glory of the sunlight. Upon some of them are built beautiful homes, many of them in the old mission style, which seem like voices of the past as we go by—the past of another race which has almost disappeared from our midst today, leaving only here and there a trace of its vanished life.

We see the new life represented as we pass on in the stately architecture of the Occidental College buildings and in the many beautiful modern homes that have been reared along the way, and which seem to tell of a better tomorrow. Lovely Garvanza sits upon her eminence as if beckoning to the home-seeker, and the level expanses within her view seem to cry, "Room for hundreds here, and beauty for them all; let them come!"

On a little farther and there lies the ostrich farm, under the shelter of the tree-dotted hills upon one side, while the vista opens wider upon the other. The grounds about the place are beautiful, for the landscape gardener has been there and art and nature are wedded, and Beauty stood sponsor at their bridal. Lovely are the groves and shaded nooks, the fragrant flowers and the crystal fountains that meet the eye, and sweet the song of unnumbered birds that flutter amid the branches of the trees. It is a very garden of delights, a place to hold "communion with Nature in her visible forms" and learn the language in which she speaks to the heart.

But the ostriches, they are well worth our careful study. Two hundred of them are gathered here; long-limbed and long-necked, they are not creatures of beauty, for the neck and legs are bare of feathers, but the body and wings, covered with the beautiful feathers, challenge our admiration. The ostrich often lives to the age of seventy years, and they mate when four years old, and this mating is for life. There is none of the fickleness and lack of fidelity that is growing to be so common among the wedded of the human race, but through the long, long years they are true to the one choice that they make in their early life. Is there not a lesson in this for humanity in an age when the divorce evil is one of the darkest blots upon our modern civilization?

But we will toss the ostriches some oranges and then move on. Their great bills are opened and with wonderful dexterity they catch the oranges as they are thrown, and swallow them whole. We can trace them as they slip down the long canal-like throat and count them by the bulging skin which covers them. "How many will they eat at one meal?" we inquire of an attendant. "That one over there has eaten thirty," was the response.

We glide onward toward Pasadena. How beautiful are the homes that crown her heights, and the groves and orchards that nestle at their feet. And the Raymond, what a grand outlook it commands from the summit upon which it stands, of mountain, hill and vale, and how beautiful its blossoming gardens, its countless shade trees, and its wealth of color.

Then farther on rises the Hotel Green, palace-like in its proportions, surrounded by beautiful park-like inclosures, where one may sit and hold communion with Nature in her loveliest forms. Pasadena! Rightly is she named, for "Crown of the Valley" she truly is, and no city of fairer homes can be found anywhere under the blue of our skies than she. Yet twenty-five years ago the spot was hardly more than a great sheep pasture, a city unborn, but her site of marvelous beauty was pregnant with the wonderful charm of today.

But Altadena! The swiftly-moving car bears us up to her high slopes, past her great golden poppy fields, spread like a sunset cloud upon her hills. Here vast orchards stand now bursting into the blossoming of May. The rich pink peach bloom is upon the trees, the loquat's branches are laden with their rich fruitage, the long slopes are green with beautiful orchards; far, far away the broad fields at their base stretch out to the blue line of the hills, and here the wide, fertile expanses within view seem to cry, "Room for the farmer here, room for the horticulturist, room for a thousand homes; let them be builded here in this region of beauty and delight!"

But we turn to the background, that wonderful sierra wall which rises sheer upward thousands of feet above the valley's floor. Here you stand face to face with its mysteries. You confront its pinnacles and domes, and see its higher crests, snow-crowned and white as hoary winter in the East. The snows glisten in the light of our semi-tropic suns, but no chill reaches us from those lofty heights; we breathe an atmosphere of balm and fragrance, and the soft breezes of summer fan us.

How wonderful the mountains! The great cañons open before us, those vast defiles leading into the very heart of the sierras. We see the trail leading to the summit of Wilson's Peak, 7000 feet high. Upon its crest grow the giant pines, here so plainly visible, and behind us we can trace the line of railroad which climbs Echo Mountain, and winds on and on over and around the towering peaks to those upper mountain recesses where stands the "Alpine Tavern." What a spot! Summer below and around you, and snow-crowned winter above your head!

As we stand here in this great hush of Nature, thinking of the busy, strenuous life below us, can we not see some of the great mistakes we make in living, and may we not accept the fact that we have time enough to do all that we ought to do, all that God wants us to do, if we will only use the time aright. But we live too fast and wear out too soon. We crowd the work of a week into a day. We waste strength and energy upon trifles, and let the great, grand things of life slip by us. But let us climb to these heights sometimes, and we shall find life here good because it is restful. It is grand because the petty things of life cannot live where Nature is so voiceful of greatness. Nature is in keeping with our better thoughts. Then let us heed her as she beckons us to come out and be with her beneath her sun and stars.

REMARKS BY MEN OF THE TIMES

Residents of the United States know more of South America than they do of other regions more remote. Few realize the great possibilities of the southern part of the Western Hemisphere. For instance, it is stated that in Brazil, a country half a million square miles greater than the United States, excluding Alaska, there is not ten per cent of the whole area that could not be cultivated for agricultural purpose. American enterprise is already doing wonders in Mexico during the past few years. Next we may look to it to develop South America.

In a speech delivered at San Pedro, a few days ago Will A. Harris, the eloquent Los Angeles orator, prophesied that twenty years hence Los Angeles would have a population of 2,000,000, and San Pedro 1,000,000. This looks like a bold prophecy, but who knows? Twenty years ago Los Angeles had a population of 15,000, while today it has 150,000. At this rate of progress it should have a million and a half twenty years hence. But then, a city, like a mountain, grows when it does grow—with increasing rapidity. The wise man is the man who attempts to set a limit to the population of the metropolis of the Southwest twenty years hence.

While the subject of marketing the crops is up for discussion, it may be suggested, why not have more tangerines—"kid glove" oranges—and try to build up a market for them, by pushing and advertising? They should sell particularly well on the trains, as it is inconvenient, especially for women, to eat ordinary oranges, as they are apt to soil the clothing. One orange grower, in Tulare county, who packs tangerine oranges in neat cartons, with tissue paper and ribbons, has made as much as $900 off of the product of a single acre.

An ingenious rancher of Oceanside, in this county, is said to have a vivid and brilliant idea of economizing labor and fuel, in hatching chickens. He has discovered that bees develop a certain amount of warmth, so he simply places the eggs in a bee hive, and in due time they are hatched. If he could manage to cross his bees with Boston hens he might be able to make them lay little sugar eggs.

THE MAYTIME.

Oh, the day is laughing, the sunshine bright
Floods the whole fair world with its golden light,
And I hear a whisper amid the trees—
The joyous whisper of the Maytime breeze.

For the May is here with her breath of love,
Wearing a bright necklace of golden hours,
And the waters dance in the shining sun—
Ripple and dance until the day is done.

The glad birds are singing from east to west,
From the valley's floor to the mountain's crest,
While the bee's hum sounds like a breath of rest
Which the fragrant zephyrs waft along.

And the butterflies, like winged blossoms fair,
Sail the golden deeps of the sun-filled air,
All the world is a-smile with its gladness rife
From the fair green earth to the ether blue.

Oh, wonderful skies of May's golden dawn,
That bridge the path of her perfect morn!
Sun and fragrant her noons here lie
In a dream of bliss 'neath a cloudless sky.

And her eves are soft as a zephyr blown
From the far sweet depths of a tropic zone,
And above us her starry tapers gleam,
While we lie in her arms adream, adream.

May 3, 1904. ELIZA A. OTIS.

CURRENT COMMENT.

Mme. Nordica's husband cost her $300,000 in the past few years. There's a man who will point upon divorce as a failure.—[Toledo Blade.

A Tennessee court holds that a man should not mother-in-law, but the court would probably take other view if its jurisdiction included Utah.—[Salt Lake Herald-Review.

Nordica's divorce proceedings are attracting the attention that could be desired. It is hard to tell whether she and her singing husband needed the notoriety.—[Topeka State Journal.

An Eastern breach of promise suit discloses the fact that the defendant used to send his ducky little letters in every letter. Think of the microbes that were in the side mail matter was exposed.—[Buffalo News.

Kansas is already beginning to yell for rain to gather her crops. The sunflower idea is the thing after the State has been whooping six months body believes she is in earnest.—[El Paso Herald.

Cardinal Gibbons denies that the Pope opposes singing of women. He probably means that he does not condemn the singing of all women. The singing of some ought to be condemned.—[Salt Lake Herald.

The professors of the University of Chicago are discussing great themes, such as flirting as an intellectuality. We are all anxiously looking for their symposium on chewing gum as a productive reasoning.—[Memphis Commercial-Appeal.

The measles, now epidemic in Kansas, give doctors a chance to circulate an ancient joke that the German measles come from a germ, the from a Parisite, and the Irish from a Miss Kansas City Journal.

colors. Can not be matched ewhere under $2.00. Our price $1.50

They are in blue, brown or black. Price..... $25.00

newest in style, are perfect in fit, and exceptional values at..... $5.

New Zealand in 1904. By Frank G. Carpenter.

LABOR AND CAPITAL.

SECRETARY TREGEAR TELLS HOW HIS COLONY HANDLES THEM.

From Our Own Correspondent.

WASHINGTON, May 2.—I give you today an interview which I have just received from the leading authority on capital and labor of what may consider the most advanced labor country of the world. It comes from the other side of the globe, from down below the equator, from the colony of New Zealand. It is written by the Hon. Edward Tregear, who for the past fifteen years has been secretary of labor for that colony, and who has always been one of the prime movers in New Zealand's experiments in the labor problem. The interview is in response to questions which I sent Mr. Tregear several months ago, and it gives the situation as regards labor and capital in that country in 1904.

New Zealand's Secretary for Labor.

It is now four years since I met Secretary Tregear in his office at the labor department in Wellington, New Zealand. He is a bright-eyed, scholarly looking man of perhaps forty-five years of age. He is thoroughly posted on the labor situation, and especially on all things connected with labor in Australia and New Zealand. During our chat he told me what the government was then doing to reconcile the troubles of labor and capital; how it had established the weekly half-holiday, had practically fixed the forty-eight hour week, and how it was to some extent regulating trusts and the accumulation of large fortunes. He said that the workingmen of the country had become the predominating influence in political life, and their success had been won not through violence, but by reasoning out the matter on the stump and thereby getting the balance of power in Parliament. Mr. Tregear thought that New Zealand's efforts toward equalizing the rights of man would be imitated by other countries. He said the colony was steadily advancing, and that he hoped great things for the future. That was in the year 1900. Here is what he says of the situation today. The questions interspersed through the interview are mine:

Material New Zealand in 1904.

"DEPARTMENT OF LABOR,
"Wellington, N. Z., 15th of March, 1904.

"My Dear Mr. Carpenter: It is not easy to condense in a single article answers to large, social and economic questions you have put to me, but I will do my best. You ask whether the labor movement has been for the good of this colony? I believe that the organization of labor in New Zealand has been productive of much good, both to employer and employed. It has allowed industrial affairs to be looked at from a calm, collective standpoint. The employers have met the organizations of their men by forming similar unions and associations among themselves, so that in regard to the conditions of wages, hours, etc., in a trade the personality of the individual workman falls out and his energies have to be turned to his piece-work and the improvement of methods and materials rather than to the grosser sorts of competition.

"The 'sweater' has been eliminated, and the honest employer, who wishes to pay fair wages, is encouraged by the abolition of the commercial pirate. Moreover, employers are not at the mercy of their men in critical times.

"On the part of the workers themselves organization has acted enormously to better their condition. The trade unions have been mostly superseded by industrial unions, registered under the arbitration act, and such unions can do nothing directly to raise the wages of their members. They have, however, great political and social influence."

Do Trade Unions Run New Zealand.

"I have understood that the trade unions run the country."

"The unions do not 'run the country,' as their enemies assert. There are only 23,000 unionists workers in New Zealand out of a population of 840,000 persons of adult suffrage of both sexes, so their votes cannot run the country. Their influence, however, from their solidarity and intelligence, is very great and no politician can disregard it, therefore they can exert pressure on legislation.

"Economically the unions advantage labor indirectly, but very weightily, through industrial conciliation and arbitration court. Unions induce a feeling of friendship; they have helped to advance wages, reduce hours, gain paid holidays and half-holidays, and limit the number of boy workers.

"The third party, the public, generally unconsidered in labor matters, no longer has to bear the danger, annoyance and loss through disturbance of trade and of work caused by employer and employé fighting out their quarrels and pretending to decide questions of right and wrong by methods of brute force—for the law can be as brutal a weapon as the club."

Steadily and Advancing.

"What about wages?"

"Wages in the colony rise and fall but little; they have been steadily advancing of late years. They differ according to climatic conditions in different parts of the country, but they average fairly as follows: Ordinary laborers, $2 a day; farm laborers, $5 to $6.50 a week and found; carpenters, $2.50 a day; plumbers, $2.50; bricklayers, $3 to $4; painters, $2.25; bootmakers, $10.50 to $15 per week (but most on piecework;) order tailors, $2.50; plasterers, $3 station hands (cowboys,) $5 to $6 a week and found; shepherds, $375 to $425 a year and found."

Women as a Labor Factor.

"Give me some idea of your women unionists."

"Our women take but little share in organized labor. With the exception of the Dunedin tailoresses, who number about 500, there are no influential or active women's unions. This arises partly because the inspectors of factories and shops look with unremitting vigilance after the wages, overtime pay, holidays, etc., of the women and girls, so that there is no pressure necessitating unionism. Moreover, probably the want of cohesion in the sex when engaged in the industrial work of this country has effect here as elsewhere. There are no women members of men's unions. We have 'woman suffrage,' and our feminine electors exert steady political influence in certain directions—such as temperance—but their industrial position does not seem to need interference.

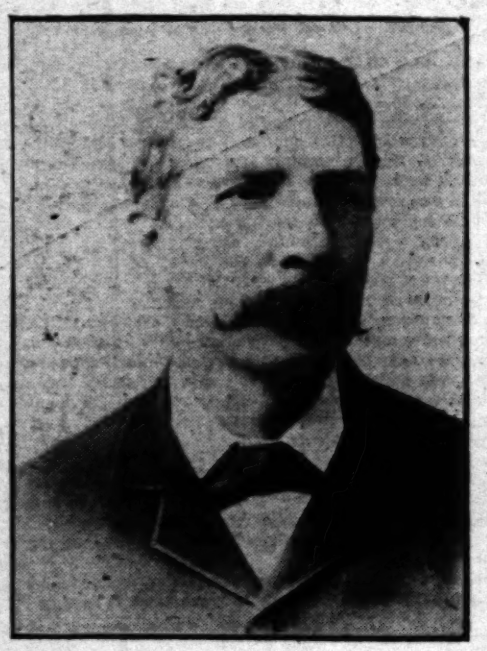
The Eight-hour Day

"Does the eight hours increase drunkenness?"

"It would certainly be a slander on our working classes if anyone accused them of drunkenness. There is more drunkenness in Glasgow or in Moscow in a night than in New Zealand in a year. To say that an eight-hour day leads to drunkenness and loafing is rubbish. The overtired man who has worked too long is he who craves a stimulant.

"After eight hours of active and often strenuous labor leisure is not loafing and the accusation sometimes comes with a very bad grace from people who are either idlers themselves or engaged in predatory industry.

"The vices of the colonist are not drunkenness, but



HON. EDWARD TREGEAR.

gambling and devotion to low ideals, the worship of the race horse and of the football.

"I hope that as machinery takes the place of sinew, and when the machine is owned by the man who works it, 'plain living and high thinking' may help to a very few hours a day having to be necessarily worked by anyone. Exertion on a loved and fancied line of direction is, of course, under different conditions, and time so spent will never be measured."

Short Hours and Old Age Pensions.

"Does not the eight-hour day encourage extravagance?"

"As to extravagance, the shorter working day has had if anything a beneficial effect in the direction of economy, if the savings banks statistics be accepted as a test. Personally, I hate hearing thrift preached to persons of low incomes. Below a certain wage line every penny saved is a sin against the workers' family, depriving them of some necessity of life. It is enough of thrift for such a one to be insured, or in a friendly society to guard against sickness or accident or death. The working father or mother who has brought up a family has, at the cost of a thousand self-denials and deprivations, performed a most valuable duty to the State, and should be provided for in his or her old age by the State whose future has been thus nourished, even if it means heavy taxation of those who have had better opportunities of acquiring money or property by shirking the responsibilities of fostering large families. In New Zealand, through our old age pensions, we partly meet our moral and national liabilities, but much more will yet have to be done by the English-speaking peoples if they wish to make their nations in the future anything more than mixtures of mongrel aliens.

Employment Bureaus for Uncle Sam.

"Concerning your question as to the employment branch of the New Zealand labor department, and whether such an office would succeed in America, I consider it has been a success here and see no reason why it should not be useful in the States. Since 1891 we have assisted 32,383 men, and these had 70,770 dependants, so that 103,152 persons have been benefited. This does not include the thousands who take advantage of our information offices all over the country—the figures given above are of those who received actual assistance in railway and steamer fares, etc., in order to 'bring the work and the worker together.'

"Our clients receive no charity or monetary assistance; we only find hard work for them. The expenses of transit have to be refunded, and, contrary to the belief of the pessimist, they are refunded, in the large majority of cases. No better test of the value of the work so done can be given than by the way the operatives and laboring classes stand by us; it is a dangerous experiment in New Zealand to abuse its labor department in public."

Chances for Young Men.

"What does your government offer to immigrants, and what are the chances for young men to make fortunes in New Zealand?"

"The government offers no special inducements to immigrants, and it has not done so for many years. Last year we had a surplus of 12,000 arrivals over our departures, but of these 10,000 were Australians, driven out by the drought in their own country. Most of the people who come here, excepting the tourists, stay with us. New Zealand is a lovely land, and it is full of attractions. It offers a good field for steady, honest living. Young men have many opportunities to secure comfortable incomes, and at the end of life financial independence. As to the probabilities of their becoming millionaires, I am glad to say they are nil."

New Zealand Prosperous.

"What is the condition of New Zealand?"

"The country has been for years progressing rapidly, and in spite of croakers against 'labor as king,' we flourish more and more. The hands in factories have nearly doubled in number during eight years; they rose from 29,879 in 1895 to 59,047 in 1903. Agricultural and pastoral employments have also been in a prosperous condition, as shown by the value of our exports, chiefly wool, frozen meat, butter, etc., advancing at a leap of £3,016,713 (about $14,500,000,) in 1903, over those of the previous year."

How Government Ownership Works.

"Does it pay you to have the government run the railroads?"

"New Zealand through taking over the railroads, telegraph lines, etc., as national property has won great advantages. Such action secures the people against combinations in regard to oppressive prices for fares and freights, prevents 'discriminations' and gives back to the people the profits made through the use of railways and telegraphs by the people. On its being found that the New Zealand railways were making greater profits than were necessary to pay interest on the cost of construction, fares and freights were immediately lowered very considerably. Special benefits are granted to agriculturists and those 'far back;' lime for manuring purposes, boxes for fruit, etc., are carried free, while the freight for fruit is almost nominal.

"Railways and telegraphs working together save much expense in officials, correspondence, etc. The disadvantage of having telegraph lines in private hands was shown in England during the Boer war, when the confidential telegrams to the crown ministers leaked out to financiers before the messages were delivered. Here the public are not hustled and hectored by their own officers as they are by servants of companies, nor are the lives of the officials and laborers recklessly sacrificed to make fat dividends.

Coal Mines Run by the Government.

"The government is opening up coal mines. The mines now being privately worked will probably not be interfered with for a long time, but by having national mines the formation of rings and monopolies can be prevented through the market being regulated by coal, sold at cost price if it is thought fit.

"The government life insurance department, the public trust office, which administers the estates of deceased persons; the advances to settlers department, enabling struggling farmers to pay off old and costly mortgages through cheap government loans; the land for settlement department, breaking up big estates by resumption and cutting them up into small farms—all these departments are doing beneficial and profitable work.

"The agricultural department, by grading butter, cheese and flax, by distributing superior seeds, eggs, etc., and by fighting insect pests, is of great use to the community."

New Zealand Versus the United States.

"Would your labor laws do equally well in so large a country as ours?"

"It is true that New Zealand is a tiny land compared with the United States, and our legislation is often referred to as experimental. There are, however, certain

natural and personal laws as imperative in one place, however large, as in another, however small. Stones do not fall upwards in America more than in New Zealand, nor can a workman on a strike keep his family on air in one locality more than in another. The New Zealander removes his industrial disputes from the vicinity of the labor boss, the armed picket and the State militia to the calm rational atmosphere of a court, which examines his claim, sees if the employer is getting unfair profits out of his men, and gives the workman for a fixed time a minimum wage for his work, while he can earn as much more as his employer likes to give him. The man need not work, nor his employer pay the minimum wage or any wage, but if he works at all at that trade he must not be 'sweated' nor may he under-cut his mates' wages."

The Arbitration Act for Uncle Sam.

"Could the Labor Arbitration Act be applied to the United States?"

"I cannot see why such industrial arbitration, proved to be of value in New Zealand, and adopted by the neighboring colonies which watched it working, should be deleterious to the United States. It is true that if it were adopted the presidents of your labor federations and other union bosses would shrink in power consumedly, and so would the trust magnates and 'bulldozers' of capital; but the gain to capital, labor and the public through having reasonable decisions by a judge in industrial matters instead of the arbitrament of the bully would be enormous.

How it Works in New Zealand.

"Our arbitration act here has steadied business, leveled up wages, protected the families of the worker, advanced the spending power of the masses (and therewith profits to employers,) mitigated the bitterness of class feeling formerly nourished in strike and lockout, and helped to neutralize uncertainty of employment. Exports, manufactures, distribution, settlement, all have flourished through or alongside this law's excellent existence.

"If this is my opinion, I am not alone. New South Wales followed us in adopting the regulation of industry called in America 'compulsory arbitration.' Its acting premier, speaking only last week at a public banquet, gave figures to show the growth of exports and manufactures, adding, ironically: 'I only quote the figures to show how socialistic legislation is driving capital out of the country.' He further stated that the growth of manufacturing interests during the next two years will be without parallel in the history of New South Wales.

"Progressive legislation of a similar character to that of New Zealand may be hurtful if introduced into America, but if it should be tried fairly, I believe it would mock the doleful prophecies of its present enemies as fully as it has shamed its former opponents in this colony. And they were not easily shamed.

[Signed] "EDWARD TREGEAR,
"Secretary of Labor."

In closing this letter I would say that I doubt whether the industrial conditions of the United States and New Zealand are so near alike that the same methods could successfully be applied to both. I thank Mr. Tregear for his opinions. They come not only from a great economic thinker, but from one who for fifteen years has been a practical working executive in the field of which he writes.

[Copyright, 1901, by Frank G. Carpenter.]

COMMENTS BY THE TIMES.

CASE IN WHICH DOCTORS DISAGREE.

The foregoing is of interest chiefly as showing to what lengths a person will go in supporting his own creation —for Secretary Tregear is in large measure responsible for present labor conditions in New Zealand. He naturally defends the system there, and all that he says must be taken with a large allowance of salt.

This is emphasized by the fact that one of the most rabid Socialists ever in Los Angeles, Arthur I. Carr, who was outspoken and loud in his advocacy of the New Zealand system, went to that place and after a careful study of it changed his views entirely, and in a letter written to The Times confessed that he had been misled, and that the system was proving a failure, not working out for the best interests of the people. He became as earnest in declaring its failure as he had once been in supporting it.

But even if the New Zealand system were the success Mr. Tregear pronounces it to be, it could not be successfully applied to other countries in which industrial conditions are so wholly different.

In his discussion of the eight-hour day, Mr. Tregear narrowly limits the value of it to the laboring man without explaining its effect upon employers and upon the industries themselves—in fact, he even goes so far as to hope for still shorter hours, apparently regardless of the effect of such a course upon the men who furnish the capital to keep industries in operation and who furnish the means by which the workingman gets his bread and butter. But narrowness is characteristic of mischievous unionism—its supporters look only upon one side and upon immediate results. They give no thought to the interests of their employers, nor do they see that ultimate results must prove disastrous to themselves. They are concerned only in a selfish attempt to get everything for themselves—and to get it at once.

The bowl fight in the spring is the greatest annual event at the University of Pennsylvania. Sophomores and freshmen battle around a bowl inscribed with the insignia of the classes. Ten-minute halves determine the contest. In the first the freshmen must get their bowlman over the fence before the sophomores touch the bowl for him. In the second half a general scrimmage rages around the bowl. At the call of time whichever side has the greatest number of hands on the bowl wins. This year the sophomores won, the first half being a draw, the second resulting in a "soph" victory.—[Leslie's Weekly.

RED CROSS DOGS.

THEY ACT AS NURSES ON BATTLEFIELDS AND HELP BOTH FRIEND AND FOE.

[Pittsburgh Press:] The idea of training dogs for use as nurses on the battlefield originated with the Italian government, although the first real test will take place in the conflict between Russia and Japan. That government has established a school at which the dogs are trained.

It is from this school that the dogs will be shipped to Korea, Manchuria and Siberia within the next two weeks.

One hundred and five collies have already received degrees from the school at Rome, and bear the medical kit on which flames a big Red Cross. Five hundred more are working hard for their diplomas, and it is from their ranks that the recruits for the Czar and the Mikado will be drawn.

For many months the Italian officials at Rome studied the best means of sending succor to the wounded under the conditions of modern warfare. To one the plan of the Hospice St. Bernard came as an inspiration, and a commission was sent to the monastery to see how the dogs were trained. Upon the recommendation of this commission a number of full bred and half-grown collie dogs were purchased.

Sanitary quarters were built for them at Rome, and under direction of the chief army surgeon a staff of assistants began the marvelous work of building up the canine brains to the plane of the Red Cross work.

It was not puppy play at all, and the little collies began to find life a very serious problem. Each dog was first examined by a medical inspector. If he were sound from tip of bushy tail to point of black nose, he matriculated. If the slightest defect was found he went back into the ordinary world of dogs. When twenty-five absolutely perfect collies had been obtained, the college started in business. Squads of five dogs formed the classes, and a trainer was assigned to each squad.

Instructions to the first class began last September. Five Italian soldiers were allowed six hours' start of the embryo nurses. They tramped in circular courses until it seemed impossible that the dogs would not be bewildered. After walking ten miles to a mountain pass, the soldiers lay down and waited for developments. Every collie hit the trail at once. Three of the soldiers were run down as quickly as the dogs could cover the ground. The other two were not discovered until sunset, but the searchers did not give up until all had been found.

By the end of the week the entire twenty-five dogs were being trained at trailing, and in a fortnight the whole brigade understood that when set at liberty it was the business of each dog to find a man.

The pack would start out noses to ground, and whining eagerly. In five minutes every dog had picked up a scent. If by any chance two dogs were after the same man the one coming in second invariably abandoned the old trail and started off upon a new one.

When all were sufficiently expert in trailing, gray blankets were strapped upon the backs of the pupils. Each blanket was marked with the symbol of the Red Cross and contained two capacious pockets.

In one knapsack-like receptacle were placed two flasks, one for water and the other for stimulant. Two flat biscuits were also placed in this pocket. The remaining pocket was supplied with a roll of bandages, a small adjustable splint, a soft silk handkerchief to be made into a sling, and a probing instrument such as every Italian soldier is taught to use.

Then began the second stage in the education of the canine nurse. The second lesson was in barking at the soldier whom he had trailed down until the soldier was sufficiently aroused to make use of the aid at hand. Then they were taught to guide wounded men to the hospital tents.

A more difficult step followed the second degree. The dogs had already learned how to trace down a wounded man, how to offer aid to him and how to guide him to the surgeons. How to summon assistance when the soldier could not help himself was another matter.

Only by infinite patience and labor were the dogs instructed upon this point. After a number of months they learned to send out a wail of distress that could be heard a great distance. A test of the length of time an able-bodied collie could keep up the howl was made. The surgeons gave out, however, before the dogs did, and the problem is still unanswered.

One more step and the preliminary education of the dogs was complete. They must be taught in extreme cases to hurry to the hospital tents for a surgeon and guide him to the sufferer. Before this problem was firmly grasped, the brains of the collies were taxed to the utmost. Still they did learn.

A second detail and a third were put through the paces, and under the combined instruction of the veterans and the trainers they learned even more quickly than their predecessors. Finally 105 highly trained collies went on the field, and the first brigade was ready for practical work. At last came the crucial test, the final examinations before the now half-human nurses could gain degrees. All had been trained under the most placid conditions, the trails leading through peaceful meadows and silent woodlands. The collie is a nervous dog, and his preceptors feared that in the inferno of battle he might run away.

Mock battles were ordered. Held in leash during the firing, the 105 dogs trembled and growled in abject terror. Slipped from the leashes they refused to seek the trails, and made for the rear as fast as fear could urge them on.

Apparently the experiment was a failure. But the trainers persisted. In less than two weeks the collies grew accustomed to the bark of the rifles, the thunder of the cannon and the powder smoke.

They trembled, but it was in eagerness to be a part of the conflict. When unleashed every one darted off like arrows to a mark.

In another week the dogs had learned to [illegible] ing the firing, even when unchained, but [illegible] the guns ceased to speak they were out on the [illegible]

After three months the dogs had mastered [illegible] of their profession.

The Italian government decided to keep the [illegible] 105, and they are entered as regulars upon the [illegible] ment's books. Five hundred additional dogs [illegible] were purchased, and are now ready for graduation [illegible] the Roman College. In a week or two, at most, [illegible] will be on their way to the conflict in the east.

The collie nurse is essentially a non-partisan [illegible] cannot be taught to distinguish between friend and [illegible] In the east he will administer impartially to both [illegible] and the Czar's dog is as likely to lead the Mikado [illegible] into the camp of the Bear as to his own.

AN ALLIGATOR ADVENTURE.

The traditional method of catching a bird is to [illegible] salt on its tail, and of defeating the attack of [illegible] alligator to poke the beast's eyes in with one's [illegible] Authentic records of one feat are almost as rare as those of the other. The slender collection is enriched by an exciting story told by the Northern Territory Times, a newspaper published at Palmerston, South Australia:

"Of late years," says this journal, "alligators [illegible] to be acquiring a bad habit of prowling around the harbor foreshores of Port Darwin. At dusk on May 4 an aboriginal, rejoicing in the name of Mubbleburra, employed on a pearling lugger, divested himself of his scanty attire with the intention of having a dip. He was swimming, and was about midway between the shore and the boat, when a huge alligator suddenly rose alongside of him. The reptile struck Mubbleburra on the side of the head with one of its forepaws, one of the claws penetrating the man's ear and inflicting a severe injury. In the next instant it seized its victim in its jaws, and inflicted some terrible wounds in the man's shoulder and back. A more terrible and apparently hopeless position cannot well be conceived. Any white man similarly circumstanced would probably have yielded up the ghost forthwith. But Mubbleburra comes from a district where crocodiles teem with these reptiles.

"Probably some old tribal stories of hairbreadth escapes from similar 'tight corners' flashed through his mind. In any case, with great coolness and presence of age, he wriggled himself around and managed to insert his thumbs in the eye-sockets of the alligator with such force and effect that the brute let go its hold and beat a temporary retreat. Mubbleburra, bleeding as he was, immediately dived in the direction of the boat and struck out in the direction of the shore. Coming up occasionally for breath, he appears to have dodged the alligator, and succeeded in scrambling into the dingey. As he did so the brute, which had been following him, made a rush and bit through with one snap the painter of the boat—a new 1¾-inch rope—about six inches of the stem. Mubbleburra broke a branch from one of the mangrove trees and paddled himself ashore. Questioned concerning his adventure, Mubbleburra said, 'my word, suppose that one strong pfeller alligator, me die quick; that one pfeller—no more too much strong quick pfeller.'

"We learn that Mubbleburra is in a fair way to a complete recovery after his unique, or, at the least, sensational experience; but until he is planted in some tree in his final bark envelope, he will have to show scars on his person attesting the truth of the tale. We believe the alligator in question has been seen occasionally in the neighborhood for some days previously, and we are informed that on the day following Mubbleburra's adventure one of the men had a good sight of the same brute, who had circled around the dingey he was in, evidently meditating on the feasibility of upsetting the craft and grabbing its occupant. The brute is said to have approached quite close to the boat, and, as the man possessed a rifle, a good chance was afforded of giving the dangerous reptile its quietus."—Telegraph.

SERMONS IN SENTENCES.

A whining religion wins none.
Work is the one cure for worry.
Don't judge the nut by the burr.
Faith is more than fear of the future.
A double mind is always a borrowed one.
A little cheer is worth a lot of criticism.
Duty is the law of which love is the life.
Man judges by our hits, God by our aims.
Piety is the opposite of spiritual pauperism.
The cross is a good symbol, but a poor sign.
Followers of rhetoric make poor food for faith.
Nothing is conquered until self is overcome.
A soft snap has a hard catch in it somewhere.
Only a dead honor needs pride to preserve it.
Service for others is the solvent of our own sin.
When justice is falling an excuse is a poor wall.
You cannot go forward without leaving [illegible] behind.

Shutting the eyes to the danger signal does not [illegible] the track.

Watching the other man's patch will not help [illegible] weeds out of your own.

They know too much about family trees to have [illegible] reverence for them in heaven.

The man who makes a success at being [illegible] likely to have a chance at another job.—[Chicago] une.

THEN THEY DINED.

"You are sweet enough to eat," said the [illegible] man who imagined he had the love market [illegible]

"Thanks," rejoined the matter of fact maid, [illegible] a small restaurant just around the corner."—[illegible] News.

sewhere under $2.00. Our price $1.00 ... Price ..... $20.00 ... exceptional values at ..... $3.

Last of His Tribe.

ONE LIVING REPRESENTATIVE OF THE SOUTHWEST PUEBLOS.

By a Special Contributor.

One of the most touching sights in "this vale of tears" is to see an old man or woman, who, bereft of all kith and kin, lives on through a lonely existence, apparently waiting in vain for the time when the angel of death shall call him or her to join the loved ones beyond the dark river. It is sad to think of these aged and feeble individuals having witnessed the death of their parents and their parents' parents, having reared large families only to see them taken from them one by one, their friends and childhood companions having passed to the great beyond, the good wife or husband, sharer in their life's struggle, called to join the rest, and they alone left to a friendless and comfortless old age. It is sad, also, to think that a family will disappear from the face of the earth without leaving any descendants when these sole survivors are likewise called to join the great majority. Sadder still is it when the death of one of these sole survivors marks the disappearance of an entire race, be it ever so weak, ignorant, and unimportant; but sadder, much sadder, when the sole fragment of this disappearing race can look back to ancestors proud and mighty, with a record second to none of the times, and a time when his tribe represented the highest type of civilization and progress to be found on the continent. At Jemez, New Mexico, lives an old Indian of uncertain age, who is probably the most interesting figure among the Southwestern aborigines. This Indian's name is Antonio Pecos, and he is the sole living representative of the Pecos tribe of the Pueblo Indians, the most powerful tribe of aborigines found by Coronado during his search for the seven cities of Cibola. Antonio, though he knows not his age, may be on either side of the century mark, judging from his appearance. Though the Pecos Indians, at the time of Coronado's entrance into New Mexico, were the most numerous and powerful tribe among the Pueblos, the time came when, through the ravages of disease, internal strifes, and warfare with other tribes, they became so decimated that for protection they removed to the Jemez pueblos of the Jemez, who were the only Indians in the Southwest that spoke the same language as the Pecos. At the Jemez pueblo, however, their star of ill fate pursued them; disease continued to make inroads in their already greatly reduced ranks, until all were taken except this one lone Indian, who has been living all these years sans progeny, sans posterity, sans everything except his own existence; he is the sole human relic of a lost race. When this old man dies it will mark the disappearance, for all time, of the last vestige of a people who were the foremost progressive power in what is now known geographically as the United States of America. A hundred miles away to the eastward of this human relic dwells, on a bluff overlooking the Pecos River, is all that remains of the home of this Indian race, now a heap of crumbling ruins, the half-standing walls of what was once an immense church, the entire high, scattered circular formations of stone, the result of extensive excavations. Where once stood an immense pile, with buildings four and five stories high that the Anglo-Saxon had dreamed of such buildings, there dwelt thousands of happy human beings, the lord of the forest and the snake now hold sway.

In 1540, when Francisco Vasquez de Coronado came to Mexico on his search for the fabled "seven cities of Cibola," he was visited by a party of natives from the province of Cicuye who had much to say about "cows," or buffaloes, of their country; and Coronado paid a visit to Cicuye, on the edge of the plains later known as the pueblo of Pecos, and found dwelling a powerful tribe of people who fully fulfilled the promises of their emissaries in friendliness. This was the most numerous tribe with which he came in contact, as well as the most progressive. Here Coronado was led on an expedition in search of the fabled treasures of Quivira through the ruse of an Indian who offered to guide them in their search. After months of wandering the guide confessed having led the Spaniards away at the instigation of the chiefs of Cicuye, or Pecos, in order to lose them. Before putting the guide to death, the Spaniards returned to Pecos, where they committed outrages on the people. In 1590, when Castano went on his expedition to New Mexico, by following up the course of the Pecos River from Pecos, he was attacked by natives, who were ensconced behind the walls of a large town of high buildings, situated on a bluff above the river. The natives showed upon the roofs in hostile attitude, and the town was attacked and taken by the Spaniards. This town was the pueblo of Pecos. Bancroft says: "The Spaniards remained five or six days, admiring the many-storied houses, the five plazas, the sixteen estufas, the granaries of maize, amounting to 30,000 fanegas, the beauty of the men and women, the beautiful pottery, and many other curious things."

The most terrible record found in history concerning the Pecos Indians is during the Pueblo insurrection of 1680, when the entire tribe laid siege to Santa Fé and captured the city after a siege lasting five days. The Pecos Indians were reinforced by an army from Taos and other pueblos, and the Spaniards were driven from the entire country, which again became governed by the Pueblos. Flushed with their success in this insurrection, the rebel Indians began to quarrel among themselves, pueblo against pueblo, and the Apaches and Utes took advantage of the situation to renew their raids and depredations, not only thus were the apostates afflicted, but with hunger and pestilence. Neil says that "for seven years it 'rained ashes,' while for nine years no water fell, and the streams all dried up." Many pueblos were abandoned, sites of others were changed, and tribes were scattered. The Pecos Indians weathered this storm and retained their homes, though it left their ranks sadly thinned.

In 1700 a revolt was started in the pueblo of Pecos, resulting from the execution, by Don Felipe, the chief, of five rebels. The pueblo became divided into two factions, which fought with each other and accomplished much toward the further thinning of their ranks.

In 1746 the Pueblos being again at peace with the Spaniards, history records a raid made on Pecos by the Comanches, who killed many inhabitants of that pueblo.

In 1780-'81 an epidemic of smallpox carried off 5023 Indians of the mission pueblos of New Mexico, Pecos suffering most heavily. As a result of this loss of population, Gov. Anza reduced the number of pueblos by consolidation, the Pecos tribe joining the Jemez. The immense buildings which excited the wonder and admiration of the early explorers were left to fall into ruin, and their dead to the care of the prowling coyote.

In 1853 smallpox again carried off many Pueblos, although it is not recorded that the Pecos tribe was a sufferer. But such is no doubt the case, as in Arny's report of 1871 it is recorded that only thirty-five Pecos Indians remain (living at Jemez.)

Although this remnant of the Pecos tribe has dwelt with the Jemez Indians, who speak the same language, they were compelled to retain their own tribal marital relations, the laws of the Pueblos forbidding the inhabitants of different pueblos to intermarry. This is an ancient custom of the Pueblos, and is still observed. Thus the Pecos tribe remained a distinct and separate family from the Jemez.

Many deaths occur annually among the Pueblos, as from their communistic way of living disease spreads rapidly. The population of each pueblo has diminished year by year. The Pecos remnant of 35 recorded in 1871 had diminished to one feeble old man, Antonio Pecos, when I visited the Jemez pueblo recently.

There are no mixed-blood descendants by which one can trace the tribe. He is the sole human vestige of the race. If the laws are just on this subject, there lies along the Pecos River in New Mexico 18,700 acres of valuable agricultural land which rightfully belongs to this old man. This land formerly comprised the pueblo grant of Pecos, and was recorded to their credit as late as 1860. But for the past fifteen years the taxes on this land have been paid by a prominent merchant firm of New Mexico, who, seeing the opportunity, have been keeping the taxes paid up to their credit.

The ruins of the old Pecos pueblo are situated along the route of the old Santa Fé trail, midway between the stations of Rowe and Glorieta on the Santa Fé Railroad. The bodies of the many victims of the disease and pestilence which annihilated this tribe were buried beneath the earthen floors of the immense church, the walls of which are yet standing. Many human skeletons and much pottery, silver jewelry, etc., have been dug up from beneath these ruins, and much is still to be found. Merely by prodding a stick into the ground, one can uncover many human bones.

EDGAR FOREST WOLFE.

To Care for the Young.

THE FUTURE HOME OF THE NEW YORK JUVENILE ASYLUM.

From a Special Correspondent.

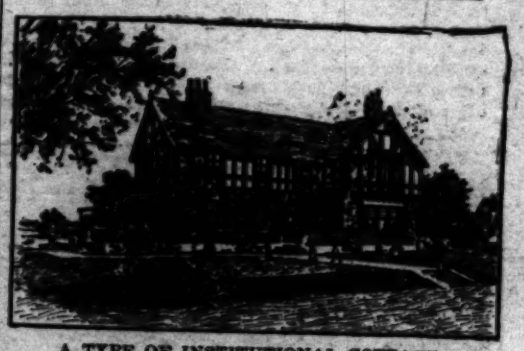
NEW YORK, May 2.—There is growing up on the banks of the Hudson, in the northern end of this city, one of the most remarkable and interesting groups of buildings in the world, the future home of the New York Juvenile Asylum. When it is completed it will form an institutional community such as is to be found nowhere else here or abroad, and not only will put the United States to the fore in the handling of sociological problems, in which Germany has held preeminence until now, but will, it is intended, set the standard for all kinds of institutional work the world over.

There are to be sixty-five separate buildings in the Juvenile Asylum's little village, sheltering a thousand boys and girls from New York's streets. Fifty of them are cottages, each with accommodations for twenty children; the others include every feature of a model modern town, except, of course, the shops. The full realization of the plans may not come for years, for it was required of the architects, York and Sawyer of this city, that the institution should be so laid out as to permit of indefinite expansion in building. But enough of the necessary structures are already nearly completed to assure the asylum moving in the late summer from the home on Washington Heights it has occupied for half a century to the new home at Echo Hills near Dobb's Ferry.

This relocation would have been necessitated soon by the growth of the city even had not the management found the time right for such an expansion of institutional methods as never before has been attempted. When the Juvenile Asylum was opened, fifty years ago, Washington Heights was far out in the open countryside, but year by year the city crept nearer until its great tide laps about the yards and buildings of the three blocks the refuge occupies. It is to get them away from the influences of the city streets, to protect them against the ills of overcrowded living and indiscriminate association, that boys and girls are intrusted to the asylum's sheltering walls. The scheme of the management's undertaking to this end was so important in its breadth and so unusual in detail that the most expert practical advice was required, and when, after a competition which engaged many of the leading architectural firms in the country, York and Sawyer were commissioned, their instructions looked as much toward overcoming the evil social influences of the metropolis on its young as toward the mere housing of eight hundred or a thousand children.

So the community at Echo Hills will be an object lesson in what may be called sociological architecture. The boys and girls who leave the asylum will take with them into the outer world an inbred desire for good and beautiful surroundings; the generous grounds have been laid out and the various buildings designed with this particularly in view. Simplicity, cleanliness and high ideals they will instinctively encourage wherever they may go, and if, as happened in not a few instances, some of them take high positions in their later lives and have opportunities to influence others directly or indirectly, the psychological effect the asylum management seeks may appear in innumerable communities.

One of the features adopted as basic to the general purposes of the scheme is the so-called cottage plan. Instead of the old-fashioned barracks, divided into sections, wings or wards, such as most institutions still employ, the living accommodations of the Juvenile Asylum's new establishment will consist in small detached houses, each with rooms for twenty children and each in charge of a "cottage father" or "cottage mother." The cottages, which architecturally are a modification of the Queen Anne type, are divided into two classes, those with separate rooms where living will be not very different from what it is in any good American home, and those with the dormitory system, much like the arrangement of a large high-class boarding-school. Each house of the former kind has on the lower floor a "living-room," kitchen, dining-room, large hall and several closets, while the upper part is divided into twenty private rooms, generous quarters for the house superintendent and a bathroom. Residence here is to be regarded as a special honor, the boy or girl who occupies an individual room being intrusted with its care as a recognition of good conduct and general neatness. Nothing will suggest to a child



A TYPE OF INSTITUTIONAL COTTAGE.
One of the Dormitory Buildings of the New York Juvenile Asylum's new Community.

the idea of restraint or of institutional life in the worse sense; the atmosphere at Echo Hills is to be that of a home, and not of a place of commitment.

With what may be called the intimate home life of their young charges thus carefully provided for, the asylum authorities have been no less far-sighted in the outside surroundings of daily life. Given a little valley and a gently rolling hillside, the architects placed the quasi public features of the community in the positions of command. Down the middle of the big rectangular grounds, which cover eighty acres, are long open stretches—a common, a parade ground, a large athletic field with a building containing a swimming pool and baths; even a tiny lake and an ornate fountain. At one end stands the church, while clustered about the other are the cottages; an administration building, two very large schoolhouses and quarters for the industrial departments—for the young folks of the asylum make many of their own necessities—are ranged along the sides. The girls' houses are by themselves on the eastern slope of the valley and the highest eminence, to the westward, is occupied by a hospital of the most complete modern equipment.

Perhaps the most interesting member of the whole group is the central kitchen building in which all the food for everybody at the institution is to be prepared. It is isolated at one side of the grounds and will be fitted up in a way to make the most exacting hotel chef green with envy. To distribute the meals among the various cottages an automobile will be employed, the portion for each house being put in a "hot box" by itself and kept warm by the machine's hot-water tanks. In this way the advantages of a central kitchen for catering on a large scale are combined with those of the cottage dining-rooms for the individual "boarders."

The architects have given full importance to the landscape features of their work which are expected to count for so much in the sociological aspect of the plans. All roadways are kept at the back of the buildings so far as possible and only footpaths cut the green before them. To the bit of water which nature set at their disposal the designers have added several artificial ponds, trees and shrubbery have been set out or rearranged as best suits the broad outlook, and when the grounds are finished they will be as carefully perfected in their "naturalness" as any private park in the world.

In its fifty years of life the New York Juvenile Asylum has given shelter to 36,000 children, and, its usefulness is constantly increasing. Its charges come, for the most part, from the city's densely settled districts, in some of which less than 25 per cent. of the population is native-born. In this great, new land many a humble family, unable to speak a word of English, unfamiliar with the ways of a strange country and people, finds life a too bitter struggle, and among the inmates of the asylum are a great many little ones "surrendered" by parents unable to provide them with food and clothing.

Over the Andes. By Frederic J. Haskin.

SANTIAGO TO MENDOZA.

A PERILOUS, UNCOMFORTABLE, BUT GLORIOUS JOURNEY.

From a Special Correspondent.

MENDOZA (Argentina) April, 1904.—When the summit of the Andes was finally reached, after the long climb by train, coach and muleback, and the glories of this wonderful range were in full view, the appropriateness of what the cowboy said when he first saw the mountains came forcibly to mind. The rough fellow was a man of deep feeling, but of few words. As his eyes took in the spectacle, and its grandeur grew upon him, his spirit of appreciation arose, until, no longer able to contain himself, he flung his wide-brimmed hat high in the air and enthusiastically shouted: "Hurrah for God!" This tribute of the honest plainsman, although very brief and simple, is more eloquent with feeling than whole chapters of description.

The Andes have no trees upon them at this point, and the members of a party were discussing the probable cause of the absence of life of this kind. The small daughter of a gentleman in the crowd offered a solution of the problem by suggesting that "maybe God forgot them." Afterward she wondered if He was sorry when He found it out.

Glorious Southern Sunrise.

The first night going from Santiago to Argentina, the traveler over the Andes sleeps in a corrugated iron shed so high up the trail that he does not need any ice for his tea. To say that he sleeps here the first night is misleading—he only stays a few hours. It hardly seems he has had time to warm his blankets before the guides are after him. The start is made in the dark, and at a pace that is thrilling. As his mule gallops wildly around the edges of dizzy precipices he shudders from other causes than the cold. But the sunrise is his recompense. It all happens as quickly as the opening of a jack-in-the-box. Long, slender arms of light reach up and tear the robe of night into shreds; the summits flash white; the mist rolls out of the cañons; and there, in all their miles of splendor—downward, upward, and outward—stand the mountains in unveiled glory, with the sun scrambling hastily over their crest, then soaring into the sky. The whole thing is over in an instant. No mechanism could move so swiftly, so noiselessly, and so effectively. Surely the works of the Creator are a praise to His name.

As soon as the traveler has time to rub the sleep from his surprised eyes, he finds a most amazing view spread out before him. High overhead the trail winds into the clouds, while below it wiggles away in twenty huge serpentine coils. The craft of no painter on earth could reproduce the dazzling effects. Hung on the gray of the slopes are slender ribbons of melted snow, which disappear in gauze-like clouds of mist as delicate and vapory as the mesh of a bridal veil; the distant peaks shrouded with their blue cloaks of haze, are fearful in their rugged, towering grandeur; out of the cañons strong winds blow and strange sounds arise. Man with all his craft and cunning can do no such thing as this, and awe lays its finger on you as you feel your meagerness and littleness. How scant and empty is mortal effort when matched with the work of the Almighty! That He is the master builder none can deny.

The Haunt of Nature.

After the hasty scramble over the frost and snow of the summit, comes the hair-raising descent. The guides tell you that the mules never fall, but how they can keep their feet at such a pace seems a miracle. Down! Down! Down! The summits sway in the white light above and the cañons yawn below. As the mules gallop around the projecting shoulder of a frowning cliff, running perilously near the precipice, there is a thunderous roar in a neighboring chasm as a mass of rock breaks away and crashes into space. One doesn't know whether to laugh or to pray. There is a feeling of great exhilaration mingled with a sense of fear. No matter what happens, it will not be surprising. The upward rush of air feels like the breath of an invisible presence. In a moment the mountain may speak and challenge you for daring to trespass on its domain. And it would be the voice of ages—of countless ages. These immutable shapes saw the world begin, and have looked with unblinking eyes on the march of all time. What secrets do they not know? Is this not the trysting place of the elements? From here the storm king sends his riders north to harass and destroy; here is where the night broods and tells its troubles to the wind; it is the breeding place of sighs.

The train makes an all-day job of getting down to sea level. It is a sort of processional. The track hugs the bank of the little river, and the mountains march by in unbroken columns. Miles of temples and pyramids and amphitheaters stalk to the rear as the open cars wriggle along the channel. The endless array of towering rock is circled above by drifting clouds, and encompassed below by swirling sand. The eyes hurt from the white light and the throat burns from the intense heat. The dust becomes a plague. The train stops at a forlorn little station, and as the gasping, panting engine is allowed to quench its thirst from the nozzle of a water tank, you nod in your seat. You think the car is running through a tunnel in a mountain of ice cream and you have no spoon! What a predicament! Then there is a jerk and you "come to" with a start.

A Desert Passing.

As the train moves slowly onward, the station agent stands on the platform looking after it. His skin is as brown as the leather mail pouch at his feet, and his eyes squint under their dark lashes. You are soon nodding again. You dream of the fellow you once met in the desert when your water can was empty. You recall that he did not speak, but held up his empty, rattling can; that you held up yours, and passed on in silence, so disappointed that you could have cried. You wonder if that fellow got to water in time to save him, and his gratitude as you did when you opened found the sheep herders trying to your teeth. You are in a great fret the station agent will always have that die, and have to go to the judgment when you are aroused by another jerk, hear a drummer across the aisle remark rain.

The ride among the buttes from Las like a passage through a furnace. The heavy. You put your hand to your wonder if it is really blistered. The lessly because there is no piloting wind course. The train kicks up an envelop dust, which sticks as close as a body are red, and your nose and throat become you think of nothing but water, and if mind dwells on it as you sleep. "Over started across the desert, and only alive. Those white things out there, are the bones of men and horses. Farther



Blazing Doors of Hell.

The train, looking like a great dust- stands in front of a stone station wa The sagging telegraph wire whirrs and erator at the end of the division gives vance. The heat rays dance a fantastic corrugated iron roof of the station, as w English, who everybody says are so thought to build an ice plant at Mendoza. low of dust rolling out there on the horse and rider. The man is trying to The dust splashes right and left under of his suffering steed. As he flings saddle, the poor beast spreads its front and licks the earth with its red tongue. falls from the man as he kicks off his stiffly on the car. At the next station sweating priest, who carries a pitcher of under his arm. Why were these dust blaze like open doors of hell? Why do themselves and their beasts by trying

There is a stir among the passe swerves around the base of a jutting ing into view a grove of Lombardy courageously wave their plumes acros waste. "There must be water over there," drummer. A little later we glide along a great field of alfalfa, dotted with the of white clover; then we begin to t where great quantities of ripening fruit much wine. As we skirt some pastur sheep and horses stop their browsing

Kid of the Wagon Road.

The first child of the Andes that you see is a little fellow who is the kid of the wagon road. He is a sturdy, brown-faced youngster, who is always on hand when the train stops, and who has learned to speak English with a fluency that is astonishing. He is a beggar, and he has learned that the best way to get money is to sell something. He has a stock in trade consisting of a few pieces of Indian pottery, which he has picked up in the ruins of the old Inca cities, and he is always ready to trade. He will take anything you have, from a penny to a pocketknife, and he is a shrewd little bargainer. He has learned to speak English from the passengers, and he has also learned to tell stories. He tells you that the mules never fall, and that the mountains are full of gold and silver, and that the Indians are very bad people. He tells you that the Indians are very bad people because they have no money, and that they are very bad people because they have no money because they are very bad people. He tells you that the Indians are very bad people because they have no money because

Army and Navy Women.

DUTIES AND PRIVILEGES OF WIVES AND DAUGHTERS OF OFFICERS.

By a Special Contributor.

THE army wife recently filed a very emphatic protest with the War Department at Washington. The burden of her plaint is that the plums of the service, in the form of assignments to act as military instructors at private academies and colleges in the United States, are all being bestowed upon retired officers who already enjoy the boon of homes of their own, while the younger men who are on the active list get never a chance at these positions so desirable from a social standpoint, but are detailed to isolated posts in the West, in Alaska, and the Philippines, where their wives and daughters have few advantages.

The social life of the army and navy is an always interesting subject, because it is so full of contrasts and so radically different from every other sphere of similar activity. It is only occasionally that the general public has forced upon it evidence that there are shades as well as lights in this attractive existence. As it is, the evidence contained in this petition to the Secretary of War that all is not sunshine in the life of the army wife, will soon be forgotten by that very large portion of the feminine public which is fascinated by the most spectacular branch of official life.

The social careers of most of the women of the army and navy may be said to begin at West Point or Annapolis, for it is at the Military Academy or the Naval Academy that the curtain is rung up on most of the pretty little romances which culminate in service weddings with an abundance of pomp and gold lace. The winter is the season of the greatest social activity at Annapolis, while at West Point the summer is the playtime looked forward to with the greatest anticipation by the cadets. At the Naval Academy the great events of the winter are the "hops" which are held at frequent intervals, and to which flock girls from all parts of the country. The midshipman who is heart-whole and fancy-free is provided with strong inducuive to surrender to Cupid by the belles who are invited to the old town on Chesapeake Bay as the guests of the wives of the officers stationed there as instructors, and on the other hand the future ensign who has already decided that there is only one girl for him is a poor diplomat if he cannot obtain for her an invitation to be the guest of some obliging matron, who, like all the world, loves a lover.

At West Point the announcement that tents will be pitched, into which the embryo officers will move from their winter quarters in the big barracks, is the signal for the inauguration of a series of hops and other social festivities that continue without abatement until camp is broken on August 28. Every day during the vacation season, too, dress parade brings out many pretty spectators in muslins, and there are an exceptional number of strollers in the famous Flirtation Walk.

Any person who has watched the cadets and midshipmen at Uncle Sam's famous schools for fighters can appreciate that it is not solely the gold lace which wins Cupid's battle. The future defenders of the flag—each a man picked from many solely on merit—are trained not only in every manly virtue, but in every social grace, and they are such adepts in bestowing every social attention that it is surprising that even the most stony-hearted girl can remain unmoved by such devotion. Just as an illustration of the manner in which these young disciples of Mars do things, it might be cited that the girl who has been invited to a dance at West Point or Annapolis, a perfect stranger to every participant save her escort, finds her dance card filled ere she enters the ballroom.

The navy bride has, under present conditions, a kindlier fate than her sister of the army, for it is customary to assure a young naval or marine corps officer who marries at least one year's "shore duty" as a honeymoon, but since Uncle Sam became a world power the young army officer is more likely than not to have as his wedding tour a compulsory journey to some remote military post in the Philippines. The army women as a class, it may be remarked, are anything but friendly to "expansion." The older ones are victims of the Louisiana Purchase, which brought them weary years of life on the alkali plains of the West, and now the younger ones are being, to use the feminine expression, "buried" in the Philippines, with a long, wearisome voyage on a transport as a prelude.

However, the monotonous garrison life has some compensations, particularly if the women who make up the social life of the post are reasonably congenial. "Reasonably" is the word to use in this connection, for anything more than moderation in such relationships would be too much to expect. There is probably more jealousy in the army and navy than in any other branch of our population, unless it be, mayhap, the theatrical profession, and since the isolated army post is very much like a small town where every person knows everybody else, and a large share of his neighbor's domestic and business affairs, it goes without saying that the soil is fertile for personal clashes of one sort or another.

On the other hand, the families on such an oasis in the wilderness are largely dependent upon each other for diversions, and the women grow marvelously resourceful in devising varied amusements within such limitations. The girl who pays a visit to one of these isolated army posts where there are a number of young officers, enjoys a homage calculated to turn the head of the most sensible of Miss Columbia's daughters, but the young bride who gains her first experience of army life in such environment is likely to find need for much patience, infinite social diplomacy, and not a little philosophy, and even this equipment may not save her from a few heartburnings.

In the navy the only women who enjoy social life under conditions that correspond to those in the army are those whose husbands or fathers are stationed at navy yards or naval stations. Such environment usually betokens conditions as nearly ideal as may be, for the navy yards are, almost without exception, located in or near large cities, and thus the coterie of navy women have not only their own immediate circle, but also the larger activities of the urban community at hand. In both army and navy service social life reaches the acme of perfection in development at the national capital, where there are constantly on duty enough officers of each service to make a community of their own, to say nothing of the numerous retired officers who make their homes in Washington.

In the whole range of our military and naval life perhaps the women most to be pitied are those navy wives whose husbands are on sea duty. Under such circumstances the wife is doomed to months or even years of separation with the only alternative the following of her husband's ship from port to port. Inasmuch as it is against the regulations for any woman to travel on a cruising war vessel in regular service the navy wife is under the necessity of following on a passenger steamer which, of course, involves considerable expense. Arrived at the port where the American fleet is at anchor the wife may visit her husband on his ship during the day, but she must go ashore each night, often braving the uncertainties of second or third-rate boarding-houses in order to obtain quarters near the water front. Even this life has its compensations, however, for on the days when a navy officer can obtain shore leave he and his wife can spend hours in sightseeing and in prowling among the quaint shops and bazaars, and not infrequently there are unexpected little social triumphs in opportunities to be presented informally to royalty, or to enjoy hospitalities at palaces well worthy of a visit.

WALDON FAWCETT.

[Copyright, 1904, by Waldon Fawcett.]

ODD COURTSHIPS.

Among the Yao Midos, one of the many Burmese-Tartar people, the young men woo their wives absolutely without words, but to the sound of music. On the first day of winter they have a great feast, at which all the marriageable girls gather and listen to the music made by the bachelors, who sit under the "desire tree," each playing his favorite instrument.

As the maiden he loves passes him the youth plays louder and more feelingly. If the girl ignores him and passes on, he knows that she will have none of him; if she steps up to him and lays a flower upon the instrument he jumps up, grasps her by the hand, taking care not to drop the flower, and they go away together.

When a Dyak of Borneo makes love he helps the girl in the hardest portion of her daily toil. If she smiles upon him, no matter how sweetly, he does not immediately respond, but waits until the next dark night. Then he steals to her house and wakens her as she lies asleep beside her parents.

The parents, if they approve, make no signs, but sleep on—or pretend to. If the girl accepts she rises and takes from her lover the betel and sweetmeats he has brought her. That seals their betrothal and he departs as he came, neither speaking nor being spoken to.—[Chicago News.

MORO DOES EVERYTHING LEFT-HANDED.

To judge Moros by inflexible Occidental standards of motives and morals is to lose at once the key to the situation. The very structure of their language differentiates them from ourselves. Verbs are in the passive voice. The man who was slashed and killed provoked the trouble. The under dog in the fight is always the aggressor. The thief is not blamed for "finding" things lying about at loose ends; the man who lost the property is the real criminal—besides, he is a fool. If he were a sensible man he would have exercised vigilance against the approach of the thief. Moros reverse everything. Like all Orientals, they venerate the past and their folklore, myths and legends abound in tales not unlike those of the Arabian Nights entertainment.

They turn to the left of the road, extend the left hand naturally in greeting, and the scribes write from right to left, turning the paper sidewise, as any left-handed man would do.—[Journal of Military Service Institution.

COUNTS AS COOKS.

There is a chefs' and waiters' club about a block from the Waldorf in New York city, and whenever the weather is fine the members may be seen standing out on the curb. The other day a couple of knowing New Yorkers passed on the other side of the street and one of them, in a mood for fun, stopped and suddenly called out: "Hello, Count!" Then he bowed at the crowd on the curb. About six men in the group made a graceful acknowledgment. You are always sure to find a few noblemen in these groups, and they are the real thing. It would even be safe to try for a Duke at this little chefs' club. There is a mistaken impression that all the nobles who come to this side are in search of fortunes through the easy path of matrimony. This impression probably arises from the fact that one rarely hears of them except in a sensational connection. The honest, hard-working nobleman usually tries to hide his title when he takes to menial tasks.—[Kansas City Journal.

DISAPPOINTED IN LOVE.

After living thirty years in a cellar, accompanied only by her dogs and cats, a woman of eighty-nine died in Vienna last week.

The daughter of a distinguished officer who served against Napoleon, and grand-daughter of an Austrian court official, she was unfortunate in a love affair and withdrew from the world forever.

With the exception of the woman who brought her food, the recluse saw no one, and her sole means of existence was a small sum of money sent her monthly by the lawyer of a prince, whose identity has not been disclosed.—[London Daily Mail.

Army Target Practice.

ENTIRE SYSTEM REVOLUTIONIZED ON SCIENTIFIC LINES.

SOLDIER TO BE GIVEN PSYCHOLOGICAL TRAINING IN ESTIMATING DISTANCE—TO BE TAUGHT ALSO APPEARANCE OF HUMAN FIGURE AT VARIOUS DISTANCES—FACTS OF VALUE TO GOLF PLAYER AND PHOTOGRAPHER—OPTICAL DELUSIONS WHICH HAVE FOOLED MARKSMEN.

From a Special Correspondent.

WASHINGTON, May 2.—Our army is completely revolutionizing its system of rifle practice, a brand-new course of instruction for sharpshooters is being prepared and new targets are being devised for the ranges. These innovations are being based upon scientific experiments whose results will be of the utmost interest to the civilian nimrod. Maj. John F. Guilfoyle, Assistant Adjutant-General, U. S. A., well known as a crack shot and athlete, has been placed in charge of the whole matter of small arms practice, and every means is to be taken not only to hold the American soldier to his present standing as the best rifle shot in the world, but to win for him a record with the pistol and carbine.

Training Eye to Judge Distance.

The training of the eye to an acute judgment of distance will be one of the interesting features of this instruction. The uneducated eye falls painfully short in this respect, as every golf player, every photographer and every sportsman has learned to his embarrassment. Hitherto there has seemed to be no systematic training for this defect, although psychologists have lately theorized upon its probable causes. The army has considered every means toward a cure and, as might be expected, the simplest methods have proven most effective. Not only the soldier, then, but the man with the mid-iron, or driver, the man with the kodak or the amateur shot may educate himself by practicing this simple training.

Two posts 100 yards apart, with short stakes between to mark twenty-five-yard intervals, are to be placed near each barracks. The soldier will be required to pace off this marked distance several times each day, counting his steps. He will thus not only learn how many of his steps cover 100 yards, but will become familiar with the appearance of the entire distance and its fractional parts. Next, a mark, distant more or less than 100 yards, will be shown him, and he will be required to compare it with the 100-yard unit and record his estimate. Later, he will verify his figures by pacing the unknown stretch. The stake will be changed from time to time, and as he grows proficient he will verify his estimates only as they become unusually inaccurate.

How Man Looks at Various Distances.

As the result of no end of experiments the following facts have been gathered as items in this distance training:

At thirty yards the white of a man's eyes is still plainly visible. Up to eighty yards the eyes themselves continue distinctly visible. At 100 yards all parts of the body are seen, slight movements are perceptible and the minute details of the uniform can be distinguished. At 200 yards the outlines of the face become confused, and rows of brass buttons look like stripes. At 400 yards the face is a mere dot, but all movements of the face and arms are still distinct. At 600 yards details of an individual human form can no longer be distinguished, although the files of a squad of men can be counted if the light be strong. At 800 yards the men in such a group cannot always be counted, nor can their individual movements be distinguished. At 1000 yards a line of men resembles a broad belt; the direction of their movement can, however, be determined. At 1200 yards men afoot can be distinguished from men on horseback. At 2000 yards a mounted man will usually appear as a mere speck or spot.

Having digested these facts, the soldier will be posted in the field, while men detailed as markers are sent to various distances and placed in different positions, while he is questioned as to how far away they are and just why he thinks so. Similarly the golf player driving to a point where the face outlines of another player are becoming confused can learn to estimate that he has not whizzed the gutta percha sphere more than 200 yards from him. If the faces of the players on the putting green before him appear as mere dots he can estimate that the next hole is about 400 yards away.

Solving Optical Illusions.

Some optical illusions and delusions also figure in this interesting training. The soldier will be taught that objects seem nearer when in a bright light, when different in color from the background, when viewed over water, snow or any other uniform surface without intervening objects, such as a wheat field, or in the clear atmosphere of high altitudes. He will learn also that objects seem more distant than otherwise when he is looking over a depression in the ground, when a poor light or fog intervenes, when only a small part of the object can be seen, or when the eye is looking from low toward higher ground.

Estimation of distance by sound will also enter into the course. It will be explained that sound travels at the rate of about 1100 feet, or 366 yards, per second. A distant gun being fired, the soldier will be taught to count the number of seconds, or parts of seconds, between flash and report. Multiplying these by 366 he will get, approximately, the distance of the gun in yards. This method will of course be of great assistance on a battlefield, where it will correct the estimate of distance to a hostile battery. Proficiency in estimating distance is, of course, necessary in any class of firing. Under the new regulations failure to attain a certain average in this respect will lower a soldier's shooting qualification one grade. Thus a man having previously qualified as a sharpshooter, but who later falls below the proficiency in distance discrimination prescribed for his class, must be rated as a mere marksman in the annual report of his post.

That meteorological conditions have a great effect upon accuracy of fire has been proven by other experiments. Inaccurate shooting is noted especially on bright, hot days, when local currents, produced by the differently heated ground, cause unaccountable deflections. When portions of the range are in ... therefore cooler, the adjacent air being ... ity will offer increased resistance to bul... racy of shooting will result. When the ... nately bright and shaded by passing clou... may be looked for. The most favorable ... curate practice is that offered when the ... the light being of a dull gray evenly ... air over the entire range being of a unif... and free from local eddies.

Limits of Accurate Fire.

Calculations of the distances beyond ... various objects becomes ineffective have ... to a nicety. The fire of the average ... tell when directed upon a single man ly... greater than 500 yards; upon a man kne... yards; upon one standing, beyond 700 ... mounted, beyond 800 yards, or upon a ... yond 1000 yards. But columns of com... compact bodies of artillery or cavalry ... by one soldier if 1500 to 1800 yards awa...

A "standard of accuracy" has also ... Every soldier not physically defective w... effectively hit individual objects up to ... more expert will extend these limits to ... and the collected fire of a well-practiced ... it is estimated, be effective against mas... yards away.

Changes in Targets.

There is to be a return to the old-fas... target. In 1898 this was abolished, but t... new type will be round, whereas that for... elliptical. With a constant aim from the ... under uniform meteorological conditions ... with the old Springfield .45-caliber rifle th... on a target formed a "shot group" in the ... of an egg standing on end. This was ... adopting the old elliptical bullseye targe... groups" made with the modern magazine ... round. Hence the adoption of the circu...

Silhouette figure targets will be used for ... skirmish fire practice. The skirmish ta... skeleton frames representing the outline ... firing positions—kneeling and lying, resp... are covered with cloth and black paper cut ... to the shape of the frames. The "group" ... is composed of two silhouettes in line and ... a kneeling figure on the left and a lying ... right. Another black silhouette target ... soldier in a standing position. Still ano... a soldier upon a horse, both rider and ... about three-quarters view.

The "collective-fire target" consists of ...



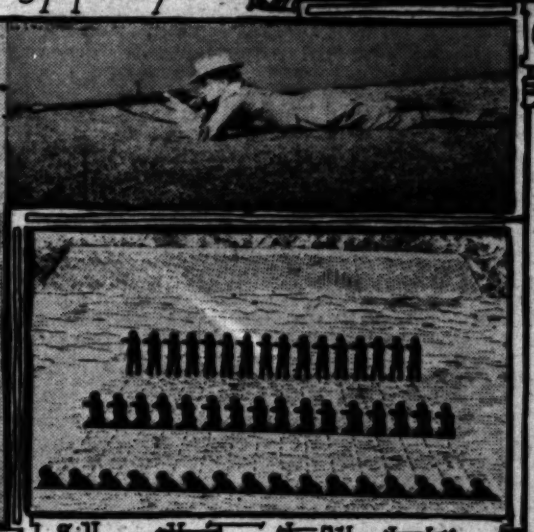
Silhouette Targets Adopted By Army



Capt. Hale Demonstrating Three Firing Positions



Capt. Hale Demonstrating Correct Firing Positions



Silhouette Targets Adopted for Army



Maj. Guilfoyle in Charge of Army's Arms Practice

...figure. Nearest the shooter ...lying figures in line, and ten yards behind ...are stations of the kneeling silhouettes. Twenty ...back of the latter are the same number of stand... figures. All forty-eight represent men in the firing ...

...ring Silhouette Targets.

...ring targets" are also to be used. These are ...representing soldiers in the kneeling and ...positions, each placed in the middle of a rectan... target. At a signal they are exposed to view and ...withdrawn after a prescribed number of sec...

...recruit will be taught to aim by first resting ...upon a loosely filled sand bag supported in the ...fork of a tripod. Each company will be equipped ...four or five of these contrivances.

...pistol practice black pasters or discs are to be ...upon the barracks walls and squads of soldiers ...loaded revolvers will go through the motions of ...and firing at these until they correct false posi...

...will come practice with loaded pistols. A more ...course will be given when the men are ...Previous to this their horses will be put ...a preliminary training to accustom them to pis... Blank cartridges will be fired near them ...day while they are being groomed on the picket ...and all forms of targets will be shown to them until ...cease to shy at such sounds and sights. The ...men will be drilled in rapid aim while their ...are in motion. They will be taught to fire at ...targets arranged about the riding tracks. A ...is pistol practice, still more advanced, will com... shooting at swinging discs of leather five inches in ...so suspended near the riding track that they ...kept in motion by the blasts of the pistols.

...Harry C. Hale, General Staff, has posed for ... of photographs illustrating correct firing posi... both rifle and pistol. These will be published ... of the compact little volumes of revised "Fi... for Small Arms," to be distributed ... this summer. By courtesy of the War Depa... the writer is permitted to publish them herewi... may illustrate correct methods to nation... as well as amateur rifle and pistol shots.

...of Ranges.

...each point a shooting gallery fifty-five or sixty feet ...to be prescribed. Each is to be so arranged that ...will be a strong light upon the target. The light ...firing point will be overhead, from the rear or ...both sides, but never from one side only, as this ...arrangement has been found to brighten only one ...of the front sight and cause inaccuracies hitherto ...Experiments have proven that windows be... the firing point and target give cross lights and ...which interfere with accuracy. The range of ...will be fifty feet, at which distance the ...made by bullets may be discerned.

...ring Trophy Matches.

...Gallery will encourage our fighting men to en... in annual military rifle matches, both international ...national, which are now participated in each year. ...Trophy," which represents the military team ...of the world, will be contested for this ...Sea Girt, N. J., on or about September 1. This ...by the American team at Bisley, England, last ...It was created in 1876, at the time of the Philadel... Centennial, to be shot for in international compe... by riflemen of the world. It may be contested ...eight men from any country, with any ...won by the American teams at each ...but that of 1902, when it went to Canada. ...crossed the Atlantic.

...Rifle Match—the next greatest event—will be ...at Ft. Riley, Kan., during the latter part ...It will be open to teams from the regular ...regular infantry, navy, marine corps and State ...National Guards. The team making the ...aggregate total will receive the national trophy ...handsome bronze tablet, representing Mars holding ...the dogs of war. This sculpture cost $1000, and ...ordered by Congress. It was won last summer ...by the New York National Guard team, Lieut. ...Casey of that team winning the individual ...

JOHN ELFRETH WATKINS.

[Copyright, 1904, by John Elfreth Watkins, Jr.]

A STORM AT SEA.

...myself with the fore-crosstrees, some sev... above the deck. As I searched the vacant ...of water before me, I comprehended thoroughly ...for haste if we were to recover any of our men. ...as I gazed at the heavy sea through which we ...rolling, I doubted that there was a boat afloat. ...seemed possible that so frail a craft could survive ...fury of wind and water.

...did not feel the full force of the wind, for we were ...with it, but from my lofty perch I looked down ...outside the Ghost and apart from her, and saw ...of her outlined sharply against the foaming ...rose along instinct with life. Sometimes she ...and send across some great wave, burying her ...all from view and covering her deck to the ...with the boiling ocean. At such moments, ...from a windward roll, I would go flying through ...with dizzying swiftness, as though I clung to the ...huge, inverted pendulum, the arc of which, be... greater rolls, must have been seventy feet or ...than the terror of this giddy sweep overpowered ...for a while I clung on, hand and foot, weak and ...unable to search the sea for the missing ...beheld aught of the sea but that which roared ...and strove to overwhelm the Ghost.—[Jack ...in the May Century.

Like Damon and Pythias.

SAD ENDING OF A ROMANCE BY THE MISSOURI EXPLOSION.

By a Special Contributor.

ONE of the most pathetic incidents of the recent Missouri disaster was the killing, as they probably stood side by side, of Midshipmen Thomas Ward, Jr., and W. E. T. Neumann, the explosion at the same time ending a sad romance, as the brave Neumann had some time previously met and fallen in love with his friend's sister, who had promised to become his wife shortly before he was suddenly stricken in the terrible disaster. The devoted friendship of these two sailors was of a most unusual nature in these matter-of-fact times and continually reminded their friends of the ancient story of Damon and Pythias.

They had attracted attention not only on the Missouri, but throughout the United States Navy. To the Secretary of the Navy himself their devotion was not unknown. Indeed, there was that manliness about it that appealed to all observers.

The two young men entered the Naval Academy the same year, Ward a few months before Neumann, and all during their course at Annapolis were inseparable. They shared each other's joys and sorrows and were close as brothers. They both completed their four years' course at the academy in 1903, but months before this time came they had been planning to obtain, if possible, assignments to the same ship.

Through the influence of superior officers who had noted and admired the frank and manly devotion the two young men had for each other, this long cherished wish was realized, and they were both assigned to the Missouri, Ward on February 21 and Neumann on February 28, 1903.

As a natural consequence of the close relations of the two sailors, Midshipman Neumann was introduced and finally fell in love with Miss Ward, as handsome and ardent a sweetheart as ever a brave sailor lad dared to claim when in port and to dream of and toast when at sea.

The engagement of Neumann and Miss Ward naturally brought the two men closer than ever before, and their devoted friendship during their service on the Missouri was more marked even than during their years at the academy.

Ward was the son of Gen. Ward of Oswego, N. Y., and through the former's request the Navy Department sent the body of Midshipman Neumann to Oswego together with that of Midshipman Ward, both bodies, at the conclusion of the funeral ceremonies, being interred side by side in the Naval Cemetery at Annapolis.

These two brave midshipmen, although occupying the lowest commissioned rank, were heroes whose fame should be celebrated in the brightest annals of the American navy. When the awful explosion occurred on the battleship Missouri, the door of the powder magazine was open and the blaze of the explosion threatened to ignite the entire store of the ship's ammunition, to the utter destruction of the vessel and every man aboard.

These two devoted friends did not shirk their duties during the awful moments which ensued. Close in all their doings and undertakings, both on land and on sea, they could not be separated now in the impending danger, and bravely and courageously they died together.

How sad the ending of the romance between the dead midshipman and his sweetheart on land, who had promised to be his bride! The latter not only loses her dear brother sailor, who was instrumental in bringing about her romantic love affair, but also the idol of her heart, whom she had loved almost to distraction and upon whom she had built all her future hopes and happiness, trusting in the very near future to be able to attain the realization of her hopes in being lawfully able to call her loved by the endearing name of "husband."

When last they met, plans were discussed between Midshipman Neumann and Miss Ward for their anticipated coming wedding, in which nuptial affair Midshipman Ward was to figure as the "best man." The affair engrossed all their attention and time at their command, and no three individuals ever experienced more real happiness over a similar contemplated event. The sailor loved his sweetheart dearly, and the love was reciprocated. This happy state of things more than pleased Midshipman Ward, as the latter knew that his bosom sailor friend would one day conclude to ask the hand of his sister in marriage, and they would all thus be more strongly and affectionately united.

G. P. S.



A GLADSTONE ANECDOTE.

The sarcastic cheer is very common, and I recall one fatal example of its use. Mr. Gladstone was once drawing very relevant conclusions from some figures—an art in which he was an unapproached master. A member on the other side laughed out a "Hear, hear," ironically. Gladstone stopped instantly, and turned and looked with interest at the interrupter, who assuredly would at that moment have given a good deal to recall his words. Then he turned back to the Speaker. "Sir," he said, "the honorable gentleman laughs." For a minute or two he quoted from memory a long string of figures proving the accuracy of what he had previously said. "The next time the honorable member laughs," he continued in honeyed tones, "I would advise him—I would venture to counsel him—to ornament his laugh—to decorate it—with an idea."—[Henry Norman, in the Century.

New York, as a pending trial reminds us, is the most cosmopolitan city in the world. A Greek driver for a Chinese firm is accused of running over an Italian boy; he was arrested by an Irish policeman; the boy was attended by a German doctor, and a Hebrew Coroner held the inquest. Now a French and a Polish lawyer are discussing before a Scotch judge and an American jury whether the firm shall pay damages.—[Town Topics.

The Guadalupe Shrine.

LEGENDS AND HISTORY AND THE MARVELOUS CROWN SEEN THERE.

From a Special Correspondent.

MEXICO, May 2.—Centuries agone, when the Valley of Mexico was one vast lake, to whose quiet edges descended the gigantic forests of oak and cypress, the hill of Tepeyac rose isolated from the northern water edge. It was a Mexican classic, as was the ancient Mount of Mars in Athens. Upon its flinty forehead the first inhabitants of the Valley of Mexico erected a strange temple of lava rock and gray limestone. It was the temple of Teonantezin, the Mexican Goddess of Earth and Grain, a mild deity who rejected human victims and was propitiated by sacrifices of turtle doves, swallows and pigeons. She was the protectress of the Totonoqui Indians. For centuries the bloodless rites of this Mexican Ceres were celebrated, until the sanguinary worship of Huitzilopochtli, the Aztec god of war, dominated the empire of 30,000,000 souls and lifted its rose-red teocalli on every Mexican hilltop, where human sacrifices replaced the more peaceful offices of the past.

Later the hill of Tepeyac was named by the Spanish conquistadores "Guadalupe." In the year 1531, on the night of December 15, according to the Mexican tradition, the Virgin Mary appeared for the third time to an Aztec farm hand by the name of Juan Diego, who, with his wife Lucia Maria, lived in the town of Santiago Tlatelolco. Diego was in the habit of crossing the Guadalupe hill to hear mass, for he was one of the early converts to Christianity, and on the occasion of his first walk to church, on the 9th of December, he heard the singing of angels, but paid no attention to it at the time. On the 15th of the month he heard for the third time the suggestive song, and looking about saw the Virgin, who instructed him to have a church built upon the hill of Guadalupe, at the point where she then stood. The Indian convert represented the facts to Bishop Juan Zumarraga, who was the first Catholic bishop of Mexico, and who is known in history as the iconoclast who destroyed the Mexican manuscripts and picture writings.

Convinced of the sincerity of Diego, who showed him the pictured flowers on his tilma, the work of the Virgin, the archbishop built a church at Guadalupe. By papal bull of May 25, 1754, the festival of Guadalupe was instituted, and she became the patrnoess and protectress of new Spain. The Virgin of Guadalupe was thereafter the patroness of the colonists in their war against the mother country, while the Virgin of Remedios, whose shrine is in the hills to the west of this city, was the patroness of the Royalists, or Spanish Tories. When Hidalgo, the father of Mexican independence, pronounced at midnight of September 15, 1810, against Spanish rule, he took for his war standard a flag upon which was the impress of the Virgin of Guadalupe, and until the wars of reform, culminating in 1857 in divorce of church and state obtained, the President of the Mexican republic was wont on the National Independence Day to include in his salutation to the people the words "Long live the Virgin of Guadalupe."

It is many years since Hidalgo, betrayed by overconfidence to a cruel death, passed away, but his rugged and rough old flag holds a cherished corner in the National Museum. It is many years since the Presidents of this republic have included in their midnight "Grito" the salutation to the Virgin of Guadalupe, but her name and her picturesque legend live in the hearts of Mexicans by the millions, and on the occasion of Guadalupe Day (December 12) the brown hills surrounding her shrine are crowned with Indians, sometimes 100,000, from different parts of the republic, who meet to celebrate the incident that has been printed upon their consciousness through legendary lore.

On November 27, 1824, by governmental decree, the 12th of December was declared a national holiday, although since the promulgation by Benito Juarez of the laws of reform, 1857, the government has no participation, direct or indirect, with the festivities of Guadalupe. The governmental decree of 1824 had been anticipated by another decree dated February 20, 1822, establishing the Order of Guadalupe. Among the choice paintings in the National Museum of Belles Artes, the Academy of San Carlos, in this city, is a small oil painting representing the ceremony held on November 12, 1853, in the Collegiate Sanctuary of Guadalupe, for the reëstablishment of the order incorporated in 1822. The decree of reëstablishment was signed by Gen. Antonio Lopez de Santa Ana, general of division, Knight of the Grand Cross of the Royal Spanish Order of Charles III, and President of the Mexican republic. This decree was published in the "Diario Official," or government organ, of November 14. It set forth the necessity of remembering the glorious epoch of the Revolutionary War, made successful of the Virgin of Guadalupe. President Santa Ana was by the heroism of the colonists and the active protection proclaimed grand master of the Order of Guadalupe. The ceremony of inauguration and reëstablishment was attended by the President, the Diplomatic Corps, including the American Minister, the troops of the garrison, and the highest people in society. The painting in the Academy represents Gen. Santa Ana, grand master, handing to the candidates for knighthood their parchments.

The Order of Guadalupe, therefore, covered two different epochs in Mexican history: the period of the First empire, under Iturbide, and the dictatorial period under Santa Ana, and later on the order was signalized and solemnized under the Second Empire under Archduke Maximilian. Emperor Iturbide designated among others as Knights of the Grand Cross, in addition to a number of the bishops of the country, Rev. Ramon Casasus, bishop of Guatemala; Rev. Nicolas Garcia, bishop of Nicaragua, as well as Anastasio Bustamante, one of the Presidents; Gen. Vicente Guerrero, the Revolutionary hero; Gen. Nicolas Bravo, also a hero of Mexican independence, and Gen. Lopez de Santa Ana. Santa Ana, who had managed to keep himself to the front, and followed Iturbide in power almost immediately, reciprocated the courtesy of Iturbide by designating Augustin Iturbide, Jr., as knight, and reaffirmed the title ended by death to Emperor Iturbide, Gen. Vicente Guerrero, Gen. Guadalupe Victoria, the first President of the [illegible] Gen. Juan O'Donoju, the last Spanish Viceroy, [illegible] Irish parentage, who really helped to effect [illegible] independence. Among other knights created [illegible] Ana were Juan N. Almonte and a number of [illegible] who later on figured in the Maximilian [illegible]

Emperor Maximilian reaffirmed the Order of [illegible] lupe, which had fallen into disuse, and [illegible] Grand Cross upon José María Gutierrez de [illegible] chairman of the Mexican Commission, which [illegible] the Mexican crown, also Juan N. Almonte, the [illegible] who abetted the empire; Gen. Thomas Mejía, [illegible] later shot by the side of the Emperor, Leonardo Marquez, known as the "Tiger of Tacubaya," whose [illegible] cruelty was really a deterrent to the more [illegible] plans of Maximilian. The Emperor also [illegible] knighthood to Archbishop Lavastida, who [illegible]

Since the romantic days of Iturbide and his [illegible] de Huarte, who was at the time one of the most [illegible] ful women in the world, and of the Recently [illegible] Order of Guadalupe has lost its political [illegible] but is interesting still from a historical standpoint [illegible] the extinguishment of the order shows the [illegible] ence between the past and the present. The [illegible] Guadalupe still perfumes the consciousness of [illegible] icans, although all political significance has [illegible] from the incident. Indeed, if the disclosures of [illegible] ceta are to be trusted, the legend itself is [illegible] the pronouncement of the miracle in the old [illegible] San Francisco, this Mexican author and writer [illegible] sioned by the church, was said to have discovered [illegible] flaws in the old-time story. But flaws have [illegible] covered in almost every religious story [illegible] through time, and yet people believe the [illegible] which they pin their faith. For ninety years [illegible] of the Mexicans was displayed towards the [illegible] picture in the small chapel at the foot of the [illegible] they finally built a more sumptuous shrine [illegible] most beautiful.

The interior of the church is well nigh [illegible] magnificent high altar and tabernacle were [illegible] the designs of Tolsa. The miraculous picture [illegible] Virgin stands in a gold frame over the altar. [illegible] terial upon which the picture is placed, or [illegible] perhaps plastic from the very touch of the [illegible] cording to the story) is a rough, coarse cloth [illegible] meshes, like the ordinary Mexican manta. [illegible] appears on this material without any [illegible]



...ewhere under $2.00. Our price $1.00 } Price..... $20.00 } exceptional values at..... $5.00

background whatever, and shows on both sides the same. It represents no known style of art, and is unique, for no picture in the world has the same characteristics, so it is said. Four different kinds of "painting" are assembled in portions of the same rude unbleached canvas.

In addition, the gilding which appears in the stars embroidered in the garment, as well as the texture of the robe, appears to be woven rather than painted. Mexican faith has fastened on this tilma, or apron of Diego, the sign manual of the miraculous, for it is claimed that the painting or mysterious weaving was the instantaneous production of the "Mother of God." For years the cloth was exposed without any covering, not only to the smoke of the censors and candles, but to the damp air charged with saltpeter, and yet it seems as fresh and exquisite, aside from the rude cloth itself, as when it left the fingers of the Fairy Godmother of Mexico. For nearly 400 years this rough product of the agency plant, which, according to natural laws, ought long since to have rotted away, is claimed to be in a perfect state of preservation.

The Church of Guadalupe, the most beautiful in the country and the holiest shrine, with its altar containing twenty-six tons of pure silver, its floor laid in diamond slabs of white and black Carrara marble, is necessarily a place treasured in the consciousness of the people. The Collegiate Church of Guadalupe should have been left alone in the original rich tetzontli of colonial times, for which has in modern times been substituted carved work in Chiluca stone, which is far less artistic and does violence to the historic in its architectural make-up, especially as the carvings are broken here and there by the unsightly streaks of cement. This tendency to deface the original stone facades of the old buildings is to be regretted, for there is but little left in the ancient architecture of colonial times to feast the artistic sense. The interior of the Collegiate Church, however, is fascinating. It has a magnificent general effect, with strong color and lavish gilding and decorations that are in absolute harmony. The artistic spirit is well pronounced. It is a domed basilica of purest type. The church architecture is charged with exquisite mysticism and symbolism too deep for word painting.

Many cathedrals are sermons in stone, implying a settled religion, but the Guadalupe cathedral, or, rather, basilica, recalls the heroic architectural designs of Constantine the Great, who carried into Christendom the early designs of the Roman law courts. The basilica of Guadalupe has a resemblance to the structure of Saint Apollinaris in the pinetta or pine woods of Ravenna. The paintings in the church are heroic, as well as historic, and one of the finest is the healing of the first victim by the Virgin of Guadalupe. The picture shows a dusky warrior with his throat pierced by an arrow, lying on the ground dying from his wound. The sacred picture bearing the altar of the Virgin passing by, stopped, and the priest prayed for the healing of the wound. The story goes that in a little while he recovered completely; his wound was stanched and he stood up and bent his head to be baptized to the Catholic faith. There are thousands of cases of healing reported at the Guadalupe shrine, and all sorts of gifts have been presented to the church, in testimonial of gratitude, from tiny silver charms and smaller gifts received in the chapels to the great stone sails that rise midway to the sanctuary. The latter were erected by a grateful sailor, whose life, he claimed, had been saved by the Virgin of Guadalupe.

Below the church at the foot of the hill is the convent founded in 1780 and suppressed in 1862 by the Laws of Reform. Just beyond the little park to the east of the church is the Chapel of the Well, built in 1777 over the miraculous spring. The dome is covered with blue and yellow tiles, and the chapel is a curious architectural creation. The water, which includes the mineral spring of brackish taste, registers 68 degrees Fahrenheit. The drinking of the water is supposed to have healed many. Farther up the hill is the Chapel of the Little Hill, built on the spot where roses sprang up at the Virgin's word for Juan Diego to gather and take to the bishop in token of her visit.

The Basilica of Guadalupe is historically famous for the treaty of peace made at Queretaro with the United States in 1847 and ratified at Guadalupe.

Guadalupe is also noted for its native pottery, a species of red baked and really artistic ware, manufactured by the Indians.

On the first day of May a solemn function was held in the church in honor of the Virgin and to commemorate the Indian privileges granted, as well as the 150th anniversary decreed by Pope Benedict XIV.

The decoration of Guadalupe is complete without a mention of the crown of the Virgin, so magnificent that it is called by the Mexicans the "Imperial Diadem for Heaven's Queen."

The artistic creation was especially authorized by the Pope, and the coronation was attended by the highest dignitaries of society. His Grace, Rev. Dr. Antonio Plan-y-Labastida, who was encharged by Archbishop Don Antonio de Labastida y Davalos with the work of beautifying the sanctuary of Guadalupe, had received various designs from Mexican and foreign jewelers, but none suited him, and he went to Paris and his idea was quickly caught by Edhard Morgan, the famous jeweler of Rue de la Paix 17. Mr. Morgan, who personally attended the work of art, constructed the crown of gold, silver and jewels donated by Mexican ladies. The value of the gems has been estimated at $400,000, and the sum of $30,000 was paid to the Paris jeweler for his handiwork. The crown weighs thirty Mexican ounces. It is 26 centimeters in height, the diadem or crown 94 centimeters, while the widest part of the crown, the dome, measures in circumference 1 meter 60 centimeters. It is all of silver heavily plated with gold, silver and jewels donated by Mexican ladies. The mouldings and medallions of the diadem, and the mould or body and those of the top, including the rose leaves, all of which are of gold and enamel. The diadem is formed of twenty-two medallions, upon which are rose leaves done in Limoges enamel, every leaf different, and under them in enameled letters the names of the twenty bishoprics existing at the time of the coronation (October 12, 1895.) Above the medallions are fifty stars formed of diamonds, and the medallions are linked with emeralds. The frames to the medallions, which are also enameled, are inlaid in gold. The diadem is also embellished with twenty-two angelic forms in relief, carved and enameled, alternating with stars and other symbolic adornments done in diamonds and other precious stones.

The mould, or body of the crown, resting upon the diadem, is formed of six shields and six angels; the former carrying the arms of the six archbishops in the Mexican republic, done in Limoges enamel, on gold, said shields being surrounded by tiny diamonds of great value; following them are small oval frames with inlaid enamel designs on the gold, with their moulding in relief carved with exquisite detail. The shields are united one to another by six angelic figures, with outspread pinions, enameled from scarlet to snowy white, and the aureoles ringed with diamonds. The angels issue from roses, thus referring to the story of the apparition.

The top of the crown is of dual form, six fillets of roses in gold, and of different colors, and six rows of diamonds. The rose fillets are aligned to the archuepiscopal shields, and are with rose branches in relief and wonderfully carved, and the roses themselves spring from bunches of fleur de lis, each with an amethyst inlaid, forming a striking counter-scheme in color to the rubies that burn in the breast of each angel in the body of the crown. There are seven stars of brilliants in the dome, or top.

Upon the jeweled summit of this crown run mouldings, which, like those of the lower portions of the splendid piece, are perfectly ablaze with diamonds, rubies and sapphires, and upon the highest running mould rests a globe showing the American Continent, with Mexico in the place of honor. Upon the globe and within a chaplet of gems and gold is the Mexican eagle with outstretched wings, bearing upon his shoulders a cross richly done in diamonds.

This beautiful and brilliant crown, which is the richest piece of work of its kind used in the world for religious purposes, is suspended above the miraculous painted apron of the Virgin on Guadalupe Day, December 12, but during the rest of the year its place is taken by another crown of plated metal, which was made in this city by the jewelers Diener Brothers, and which was also donated by pious Mexican ladies.

Thus jeweled in the consciousness of the Mexicans is the legend of the Virgin of Guadalupe, whose sacred shrine is said to contain the richest heraldry and a crown of higher value than the famous crown of Charlemagne. Their devotion is ideal to the point of idolatry, and explains the marvelous expenditure of a million and a half dollars, mostly by poor Indians, for the church erected on the hilltop and at its base, a cost exclusive of the value of jewels and gold and silver plate, amounting to nearly three million dollars.

EDWARD C. BUTLER.

THREE WAR STORIES.

In his autobiography Gen. John B. Gordon tells several stories of presentiments which came to Confederate soldiers before battles. He says: "My young brother, Augustus Gordon, captain and later lieutenant-colonel, furnished another illustration of this remarkable foresight of approaching death. Brave and lovable, a modest though brilliant young soldier, he was rapidly winning his way to distinction. A youth of scarcely 21 years, he was in command of the Sixth Regiment of Alabama. Before going into the fight in the Wilderness he quietly said: 'My hour has come.' I joked and chided him. I told him that he must not permit such impressions to affect or take hold upon his imagination. He quickly and firmly replied: 'You need not doubt me. I will be at my post. But this is our last meeting.' Riding at the head of his regiment, with his sword above him, the fire of battle in his eye and words of cheer for his men on his lips, the fatal grape-shot plunged through his manly heart."

Gen. Gordon himself had a presentiment. He had been ordered to storm a strong position of the enemy's at daybreak. Success seemed impossible, but he prepared to obey the order. He tells the story thus: "The weary hours of the night had nearly passed, and by the dim light of my bivouac fire I wrote, with pencil, what I supposed was my last letter to Mrs. Gordon, who, as usual, was near me. I summoned my quartermaster, whose duties did not call him into the fight, and gave him the letter, with directions to deliver it to Mrs. Gordon after I was dead. Mounting my horse, my men now ready, I spoke to them briefly and encouraged them to go with me into the fort. Before the dawn we were moving, and soon ascending the long slope. At every moment I expected the storm of shell and ball that would end many a life, my own among them, but on we swept, and into the fort, to find not a soldier there! It had been evacuated during the night."

As is well known, Gen. Leonidas Polk of the Confederate army was a bishop of the Episcopal Church. His great friend, Gen. Cheatham, on the other hand, was renowned for the freedom of his language. His favorite expression to his men on going into battle was, "Give 'em ——, boys!" Gen. Gordon writes: "On one occasion, as the bishop-general rode along his lines, when they were charging the works in front, and as the rebel yell rang out, his natural enthusiasm carried him, for the moment, off his balance. In the exhilaration of the charge the bishop was lost in the soldier, and he shouted: 'Give it to 'em, boys! Give 'em what Gen. Cheatham says.' "—[Chicago News.

THE BRAVE SIKHS.

DESCRIPTION OF THEIR CITY, CREED AND THEIR SOLDIERING.

[W. E. Curtis in Chicago Record-Herald:] Just before reaching Lahore we passed through Amritsar, a city which is famous for many things and the capital of the Sikhs, a religious sect bound together by the ties of faith, race and military discipline. They represent a Hindoo heresy led by a reformer named Nanak Shah, who was born at Lahore in 1849 and preached a reformation against idolatry, caste, demon worship, and other doctrines of the Brahmins. His theories and sermons are embraced in a volume known as the "Grath," the Sikh Bible, which teaches the highest standard of morality, purity and courage, and appeals especially to the nobler northern races of India. His followers, who were known as Sikhs, were compelled to fight for their faith, and for that reason were organized on a military basis. Their leaders were warlike men, and when the Mogul power began to decay they struggled with the Afghans for supremacy in Northern India. They have ever since been renowned for their fighting quality; have always been loyal to British authority; for fifty years have furnished bodyguards for the Viceroy of India, the Governor of Bombay, Bengal and other provinces, and so much confidence is placed in their courage, honesty and tact that they are employed as policemen in all the British colonies of the East. You find them everywhere from Tientsin to the Red Sea. They are men of unusual stature, with fine heads and faces, full beards, serious disposition and military airs. They are the only professional fighters in the world. You seldom find them in any other business, and their admirers declare that no Sikh was ever convicted of cowardice or disloyalty.

Amritsar is their headquarters, their religious center and their sacred city. Their temples are more like Protestant churches than those of other Oriental faiths. They have no idol or altars, but meet once a week for prayer and praise. Their preacher reads passages from the "Grath" and prays to their god, who may be reached through the intercession of Nanak Shah, his prophet and their redeemer. They sing hymns similar to those used in Protestant worship, and celebrate communion by partaking of wafers of unleavened bread. Their congregations do not object to the presence of strangers, but usually invite them to participate in the worship.

The great attraction of Amristar is "The Golden Temple" of the Sikhs, which stands in the middle of a lake known as "The Pool of Immortality." It is not a large building, being only fifty-three feet square, but is very beautiful, and the entire exterior is covered with plaster of gold. In the treasury are the original copy of the "Grath" and a large number of valuable jewels which have been collected for several centuries. Among them is one of the most valuable strings of pearls ever in existence.

ABOUT THE KAFFIRS.

In a recent published book on the Kaffirs of South Africa the author tells of the practice of the native chiefs of keeping a court praiser—which might be translated poet laureate—whose business it is to go before the chief and sing his praises. Sometimes it happens that this functionary is apt to be embarrassed for lack of matter, as in the case of the Swazi King Bunu. One day he went out hunting with a hundred warriors, and after a whole day's effort he managed to kill only one miserable little hare. Yet the court praiser ran in front of the king, calling out: "Bunu, the king of the Swazis, the chief of chiefs, has killed a hare. Let all the people listen. It was as big as an ox, as fierce as a lion and as swift as a buck. The brave King Bunu killed the hare all alone. He killed it with his assegai. Listen, ye people. Bunu the King has killed the hare. Without any help the King has killed the hare. It was as terrible as a tiger, as large as an elephant; its eyes were flames of fire; and yet Bunu the great King has killed the hare." The long rigmarole was repeated over and over, while the King followed behind with great gravity.

The bushmen have a quaint belief, according to this same book, that the world was made by a spirit with his left hand—so unsatisfactory a piece of work is it. The notions about astronomy are many and curious, including the familiar one that the old moons are cut up into stars; "but," as an old man told Mr. Kidd, the author, "we are only black men, and know very little about these things." The natives are very respectful to snakes, which they believe to be a revivified form of their ancestors' backbones. They are afraid to look into deep pools lest a monster should lay hold of their shadows and drag them into the water; and they dread being photographed, on the medieval ground that if any enemy gets hold of your portrait he can work you all sorts of harm through its agency. Of course there are witch doctors and rain doctors—most of whom, by the way, come to violent ends at the hands of a disappointed populace—and in Zululand the women sometimes bury their children up to their necks in the ground in the expectation that the heavens will melt with tenderness at the noise they make.

Here is another Kaffir story told in the book: "When the first wagon appeared the people of the kraals all turned out to see the new wonder—a hut which moved on wheels. Mile after mile the people clapped hands and cheered the little wheels, which seemed to form the center of attraction. On being asked what they saw in the small wheels to make them so excited, they replied that they thought it was so plucky of them to be able to keep up with the large ones."—[Chicago News.

SOMETIMES.

Upgardson: Do you share the superstition that opals are unlucky?

Atom: The fine opal you're wearing on that soiled necktie certainly seems to be in hard luck.—[Chicago Tribune.

California Brooks.

THEIR BEAUTY AND THE WILD LIFE AROUND AND IN THEM.

By a Special Contributor.

SOME men there are who will tell you that the Southwest has no brooks, or if it have, that their beauty is not to be compared with the rippling glory of eastern watercourses. But these are of the unknowing who have never seen the headwaters of the San Gabriel or the mountain source of the Santa Ana, where amid fern-begirt cañon these streams are born of bubbling spring and plashing waterfall. And the trout that wave sleek, silvery fins in boulder shadow or pine root cave are as fat and toothsome as ever mortal man toasted over a fire of dry branches at the end of a day's long tramp. It is hard to analyze our love for anyone or anything; to put down in cold black and white the why and the how and the wherefore; but of all the parts of nature it seems to me that a brook comes the nearest to answering the cry of the human heart. We are all of us more or less kin to the wild; we respect the sea because she bears on her bosom the commerce of a world; we admire a rolling river, perhaps because of her strength, more likely because of the wheels her waters turn; but we love a brook. Alongside it we can lie at heart's ease and let the world go hang—the little songster of the hills wants neither our money nor our strength, only our time, to give in return the secrets of a woodland world. Song of bird and hum of insect, glory of butterfly wing and patter of shy woodland mouse, these are all compounded in the song of the brook; but he who would interpret must have the "nice ear of Nature" that Lowell tells us about and that Byron must have had, else he never could have heard Cascata del Marmore "tumbling from its headlong height."

Even the old Los Angeles River is pretty and full of the speckled tracery of leaf shadow and California sunshine if you will but follow it back to where it shrinks to a brook again. In some ways I am reminded of old Father Tiber every time I look at the Los Angeles River, for his waters, too, were chained in aqueducts and led to moisten a city set on the hills. And old Tiber's turgid tide must have been not a little like many another Southern California river, fed as it was amid the snows

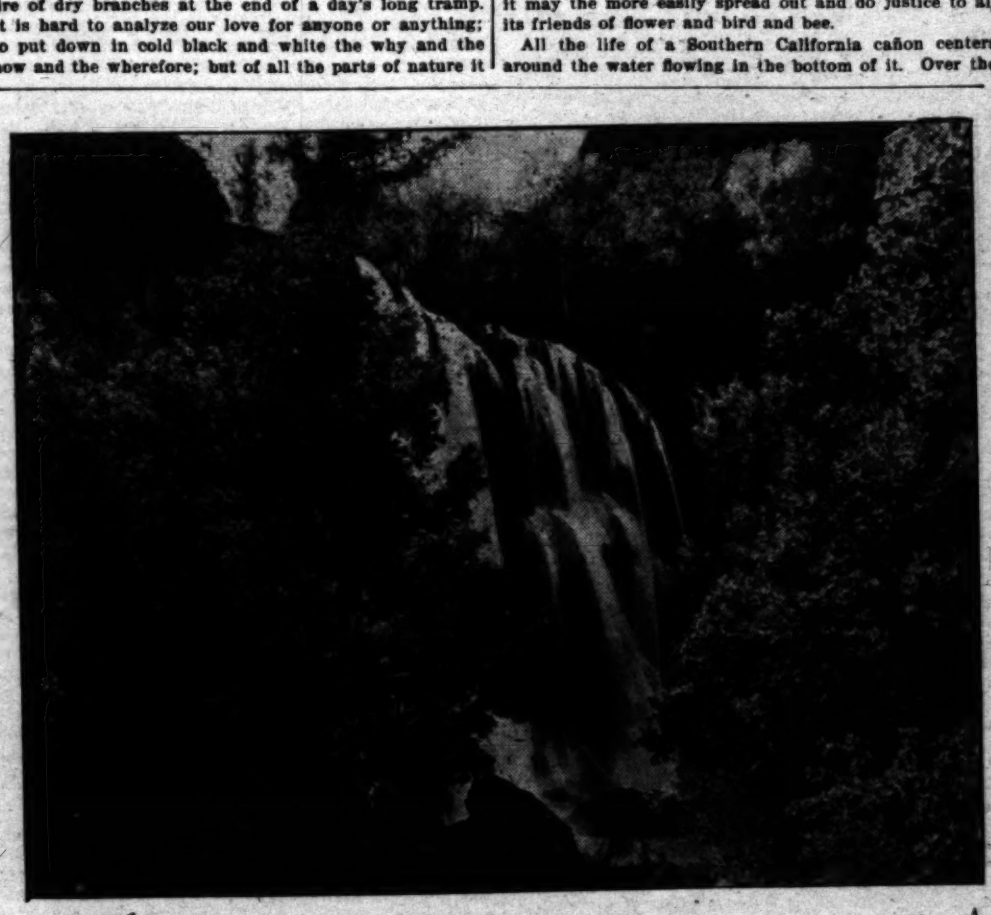
"Where the eagle's nest
Hangs on the crest
Of the lordly Apennine."

Doubtless many a Roman husbandman prayed to the good old father to send snows a-plenty that he and his might raise fields full of about the same crops that you and I raise if we are fortunate enough to own a bit of this western sunland. Somewhere back in those mountains Tiber was only a brook, but how he must have grown to have borne up brave Horatius, and in what hard luck would that noble Roman have been had he tried to save himself by swimming the Los Angeles River!

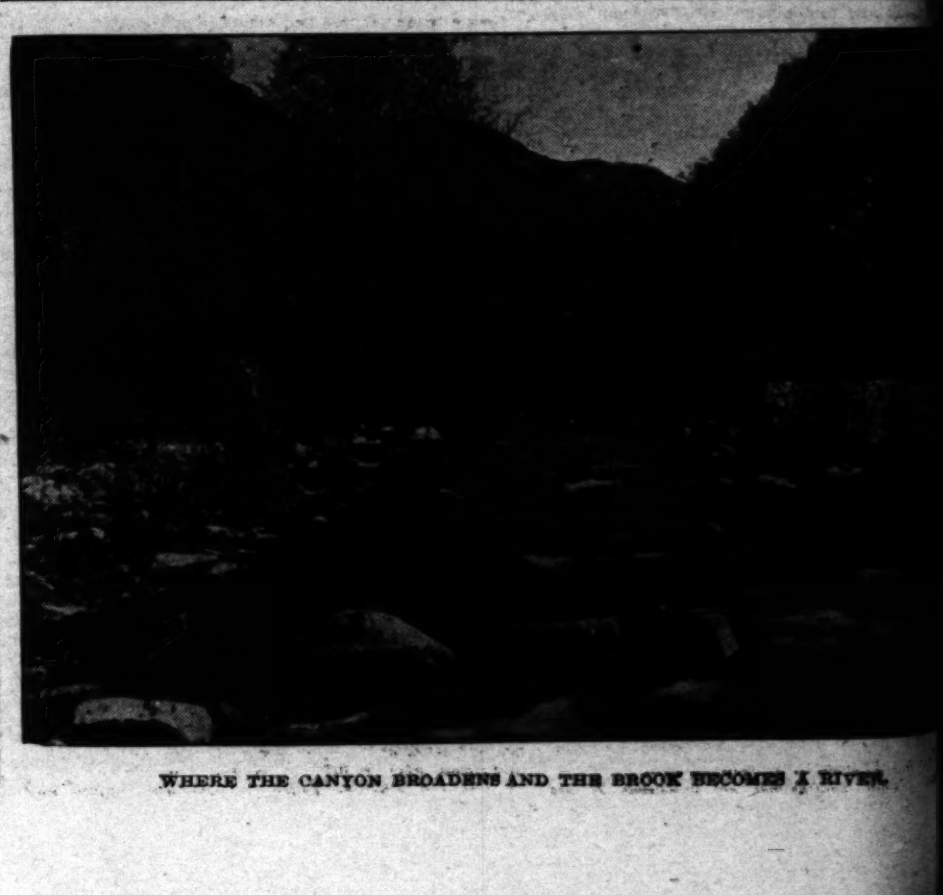
It may well be that the brooks of Southern California are not to be compared to those of the northern end of the State, but there are not less than a dozen as pretty little streams that rise in the mountains back of San Bernardino, Pomona, and so on down the coast as you could find in many a day's journey in any other part of the world. There are two different kinds of rivers in the southwest, and as all rivers are born of brooks, it must follow that there are two kinds of brooks. One is the desert stream that flows down from the other side of the mountains back of us; sluggish and slow, like all the rest of the sandy world around it, it fairly creeps along, blessing in its course that "narrow strip of herbage strown that just divides the desert from the sown," and watering the myriad wild life of the sandy waste of whose existence the casual traveler would not dream were it not for the telltale tracery of tracks they weave at night time beside the stream. Then there is the mountain brook, noisy, careless, always happy and the surest cure for the blues man ever had. The very laughter of the little stream shown to you today ought to start the wine of sunshine and song a-flowing in your veins like the water purling down the cañon. And then, how dignified and broadened, both in mind and body, the same little brook has become when we see it again in the next picture. There the cañon has widened out and the stream become more shallow in order that it may the more easily spread out and do justice to all its friends of flower and bird and bee.

All the life of a Southern California cañon centers around the water flowing in the bottom of it. Over the stream, in the limb of some sycamore or water beech, the tiny humming bird places her thimble-like nest, while a few rods back on the hill the great red-tailed hawk chooses the topmost fork of a giant live oak for her home. Nor do they do this altogether for the water the creek affords, nor yet for the prey the stream calls to the talons of the hawk. Few, if any, of the birds of prey drink any water until they are able to leave their nests, and most of the little animals that would form suitable food for the hawks do their drinking at night, when the big birds are fast asleep. There is a certain companionship, however, between bird and beast and [illegible] draws all three together in a bond of [illegible] dislikes that is very hard to define, yet I have [illegible] that at the bottom of it all there is a [illegible] closely akin to ours when we can lie all [illegible] shade of some great tree and watch the lazy [illegible] brook below, or the aimless gyrations of a [illegible] endless blue above. All the blossoms of a [illegible] ers—and that is all the most mercenary of [illegible] make of Southern California—gather themselves [illegible] mountain brook; the smoke-flowers of the [illegible] bend down drifting clouds of palest lilac to [illegible] banks of sand poppies in the more open spaces [illegible] the sheltered nooks the gold of '49 is born [illegible] banks of aureate violets fringed in with [illegible] emerald and guarded with flaming shafts of [illegible] gorgeous tiger lilies lift their heads. Such [illegible] ern California brook in general; in particular, [illegible] of them will have some new secret of animal [illegible] life, some new beauty of cañon or forest wall [illegible] to you next time.

HARRY I[illegible]



A CALIFORNIA STREAM.



WHERE THE CANYON BROADENS AND THE BROOK BECOMES A RIVER.

X-RAY AND PEARL OYSTERS.

At a time when considerable attention is being [illegible] to the pearl industry of Ceylon, and the government [illegible] taking extensive measures to protect the oyster [illegible] there, it is of interest to record a discovery recently [illegible] municated to the Paris Academy of Sciences by [illegible] bois, relative to using the Roentgen rays to examine [illegible] oysters. It has been found that these rays enable [illegible] server to determine at once whether a living oyster [illegible] tains a pearl or not without injury to the animal, [illegible] case the pearl is small the oyster may be replaced [illegible] bed until further growth takes place and the desired [illegible] is reached. In the scientific examination of the [illegible] oysters in Ceylon it has been ascertained that the [illegible] lar belief that the nuclei of pearls are formed by [illegible] grains of sand or other particles holds good in [illegible] instances, and that in most cases the pearls or pearly [illegible] crescences are produced by the irritation of [illegible] sponges and burrowing worms. The best pearls [illegible] from the stimulation of a parasitic worm which has [illegible] encased and dies.—[Harper's Weekly.

WILLING TO REPEAT.

The office boy to a large firm of publishers was a [illegible] lad, and when recently he was sent to one of the [illegible] tive departments with a message he noticed at once [illegible] something was wrong with the machinery. He [illegible] gave the alarm, and thus prevented much damage. [illegible] circumstance was reported to the head of the firm, by [illegible] whom John was summoned.

"You have done me a great service, my lad," he [illegible] "In future your wages will be increased $1 weekly."

"Thank you, sir," said the bright little fellow, "I [illegible] do my best to be worth it, and to be a good servant [illegible] you."

The reply struck the chief almost as much as the [illegible] previous service had done.

"That's the right spirit, my lad," he said. "In all [illegible] years I have been in business no one has ever [illegible] me in that way. I will make the increase $2, [illegible] what do you say to that?"

"Well, sir," said the boy, after a moment's hesitation, [illegible] "would you mind if I said it again?"—[Philadelphia Public Ledger.

ONE ON CHAUNCEY.

Chauncey M. Depew was accosted by a beggar who [illegible] "seen better days." The man wanted 5 cents. The [illegible] tor shook his head and passed on. But the man [illegible] him.

"Please give me 5 cents; I've had no dinner," he [illegible] sisted.

"Neither have I," replied the Senator, shortly.

"Very well, then," said the fellow, suddenly assuming [illegible] an air of patronage; "make it 10, and we'll [illegible] gether."—[New York Times.

[illegible] where under $2.00. Our price $1.00 } [illegible] Price..... $20.00 } exceptional values at..... $3[illegible]

Good Short Stories.

BRIEF ANECDOTES GATHERED FROM VARIOUS SOURCES.

Compiled for The Times.

Prank of Young Medicos.

BACK in the '80s, a German named Boch kept a saloon in Philadelphia, close to the dormitory building of the University of Pennsylvania. The college boys spent many of the cold winter evenings in Boch's side room, and most of their spare cash found its way regularly into the thrifty German's money drawer. Boch seemed to appreciate the boys' patronage, but he never moved to invite them to "have something on the house," and finally the boys rebelled, and decided to get even. One day the body of a man who had been killed in an accident was received at the dissecting-room of the medical department of the University, and the lads at once planned their scheme of revenge on Boch. That evening, about twenty of the boys got together, and contributing each some cast-off garment, succeeded in furnishing a fairly presentable wardrobe for the new subject in the dissecting-room. After getting him togged out, they proceeded in a compact body to Boch's, hustling the new member along in the center of the party. They filed up at the bar, and whisky was ordered all around. After finishing their drinks, the boys started for the door, one by one, until finally no one remained but the "dead one," who leaned unsteadily against the bar at the end of the bar. After waiting a few moments in silence, Boch made a request for payment for refreshments, without, however, eliciting any response. After repeating the question in vain, Boch attempted to shake his apparently sleeping customer into consciousness, but at the first gentle push, the latter fell with a heap on the floor, and remained motionless. The boys, who had been watching from the outside, now filed in, and after a hasty examination, pronounced their comrade dead. Two of their number summoned a policeman, who had been let into the secret, while the others stood guard over the now frightened Boch. The officer, upon his arrival, charged Boch with killing a medical student, and conducted him to the office of a neighboring magistrate, followed by the students and a number of passers-by, who had been attracted by the commotion. The policeman told the circumstances briefly to the magistrate, who said to the prisoner: "Boch, you are accused of knocking this man down, and causing his death. What have you to say for yourself?" Boch replied: "Vell, judge, I acknowledge I knocked him down, but I did it in self-defense; he struck me first."

C. E. P.

* * *

Lady Confidential.

"This is a story I once heard about Gabe Bouck's father-in-law," said Henry M. Davis of Superior at the Laurel Flister: "During a session of the Legislature when a bill was presented which Bouck was very anxious to have killed. So he wrote a letter to his father-in-law from Oshkosh, and stated his objections to the bill, and asked him to have it killed. The member saw that the letter was from Bouck, but that was as far as he could go. He sat up nearly all night trying to make out what it was, and in the morning he was in a 'state of mind.' He had been able to make out only two words.

"He took one after another into his confidence until he had consulted nearly every member of the Legislature. After about a week, with the aid of ex-printers and other experts, he found out to his horror that he had killed the bill killed. It had been passed without opposition a day or two before. Bouck came down to Oshkosh in a rage, and hunted up the member to kill him if he had not received his letter, and had paid no attention to it. The member explained and told him he had found out what it was only after he had called in the services of the Legislature.

"The letter, he said, there were a couple of words in the middle of the letter which no one could make out. So they sent the letter and asked what they were? 'Why, hell!' roared Bouck, 'that is "strictly confidential."'—Milwaukee Sentinel

* * *

Gen. John B. Gordon, the last of the corps commanders of Gen. Lee's Confederate army of Northern Virginia, gave this story to the narrator only a few months before he died: A few days before Christmas, when the army of Gen. Lee was suffering its privations, there was a dramatic scene in the office of the judge-advocate-general. The morning was cold, the wind was bleak, and the ground was covered with snow. The wood fire seemed only to make the cold more penetrating.

Cooper, wearing the gray uniform of a private in the Confederate army, stood before a court charged with desertion. The facts had been admitted by prosecution, and the prisoner was asked if he had any witnesses he might have for his defense. He calmly replied, "I have no witnesses."

Struck at the calmness and dignity of the soldier, and the indifference with which he seemed to be submitting to his inevitable fate, Gen. Battle said to him: "Have you no defense whatever? Is it possible that you deserted your comrades and deserted your colors in the face of the enemy and without any reason?"

"I have a reason," replied Cooper, "but it will not be heard by a military tribunal."

"I fear you are mistaken," replied the general. "You are charged with the highest crime known to military law, and it is your duty to make known the cause which influenced your action."

Private Cooper approached the president of the court, and presented a letter, saying as he did so, "There, general, is what led me to go." The letter was offered as the prisoner's defense. It was in these words:

Dear Edward:—Since your connection with the Confederate army I have been prouder of you than ever before. I would not have you do anything wrong for the world; but, before God! Edward, unless you come home, we must die. Last night I was aroused by little Eddie crying. I called to him and said: "What is the matter, Eddie?" He said, "Oh, mamma, I am so hungry!" And Lucy, your darling Lucy, she never complains, but she is growing thinner and thinner every day. Before God! Edward, unless you come home we must die.

YOUR MARY.

Turning to the prisoner, Gen. Battle said: "What did you do when you received that letter?" Cooper replied, "I made application for a furlough. It was rejected. Again I made application, and it was rejected. That night I wandered around our camp, thinking of my home, and the wild eyes of Lucy looking up at me, and the burning words of Mary seething in my brain. I was no longer the Confederate soldier—I was the father of Lucy and the husband of Mary. If every gun in the battery had been fired at me, I would have crossed those lines. When I reached home Mary flung her arms about my neck and sobbed: "Oh, my Edward, I am so glad you got your furlough.' She must have felt me shudder, for she turned pale as death, and catching her breath at every word she said: 'Have you come without your furlough? Go back, Edward. Go back! Let me and the children go down to the grave, but for heaven's sake do not tarnish the honor of our name!'"

Every officer on that court-martial was visibly affected by the defense, but each in turn pronounced the verdict, "Guilty." The proceedings of the court were reviewed by Gen. Lee, and upon the record was written:

Headquarters A. N. V.—The finding of the court is approved. The prisoner is pardoned and will return to his company. R. E. LEE, General.

The court-martial could reach no other conclusion than to find him guilty of desertion. The commanding general could pardon him, and did pardon him. Edward Cooper was afterward a brave Confederate soldier. The officers raised some money out of their slender means, and sent relief to the wife and children.—[Philadelphia Press.

* * *

A Lenten Sacrifice.

THEY were sitting in the gloaming.

It was a home-made gloaming, brought about by a judicious manipulation of the thumbcocks on the gas fixtures.

Besides sitting in the gloaming, they were also sitting on a couch.

They did not occupy all the room on the couch.

"Ferdy," she said, in tones that reached an inch and a half—yet they found lodgment in his heart.

By a little figuring, dear reader, you can find out where her head was.

"Ferdy," she said, "do you know it is Lent?"

"Yes, darling," he murmured.

"And don't you think that we ought to give up something?"

"Angel," he cried, "do you speak of giving up? Am I not going to take you to an after-theater dinner party and buy you roses? Doesn't that mean a lot of giving up?"

"Oh," she cried, "you do not know what I mean. We ought to give up some of the pleasures we enjoy. Wallie Wabbleton told me yesterday that he had given up smoking. Now couldn't we—I know you understand what it means for me to say it—couldn't we give up our very sweetest pleasure—our kisses, during Lent?"

A struggle was going on within the young man's breast.

Finally the light of victory shone in his face, and he said:

"I will."

. . . . . .

Gentle reader, it was two nights later.
They sat in a similar gloaming.
And on the same sofa.
Both looked miserable.
"Ferdy," she said, softly.
"Yes, my idol," he replied.
"I saw Wallie Wabbleton today."
"Yes?"
"And, Ferdy——"
"Yes?"
"He was smoking!"
! ! ! ! ! ! ! !

—[Baltimore American.

* * *

Both Were Very Ill.

"EVERYBODY and his neighbor has been having a short or long pull with the grip, influenza, cold, or whatever you please to term it," said Representative Little of Arkansas, "and this fact reminds me of a good story told by our family physician out home."

"This good doctor was called to the home of a recently rich family to see his wife, who was suffering with a cold. She was dressed in rather showy, carefully made deshabille, and was clearly doing her utmost to make an impression and show the pill dispenser that she was 'somebody.'

"'And how is the madam today?' the doctor asked, as he sank into one of the easy chairs.

"'Oh, shockingly ill,' was the reply, trying to look interesting in spite of her red nose and blear eyes.

"'A slight cold,' suggested the doctor.

"'No, the per--re-valling lesgripe or influe-en-za,' she drawled out, pronouncing the words as if endeavoring to establish the character of a fashionable woman by her elegant manner and pronunciation.

"'And you are ill, too?' said the doctor, almost bursting with amusement, as he addressed the husband, plain, blunt man, who sat near by sniffing every moment.

"'Yes, I'm sick, too, doctor,' he answered, wiping his nose on his coat sleeve. 'I've got this cussed horse distemper, and none of your les-grippe or in-flu-ranza.'

"The wife said, 'Why James,' and added aside to the doctor that 'James is not exactly right when not in premature health.'"—[Washington Times.

* * *

His Qualifications.

FATHER MACKIN of St. Paul's Catholic Church of Washington, D. C., relates an amusing incident that came to his notice while walking recently near his parsonage. Father Mackin in his walk chanced to meet three lads, two of whom, altar boys at St. Paul's, were dragging the third toward the priest.

"Father," said one of the altar boys, "this kid wants to be an altar boy like us."

"Indeed," said the father, running his hand over the lad's curls. "My son, have you been baptized?"

The child looked at him for a moment, puzzled. Then he exclaimed:

"No, sir, not baptized, but I've been vaccinated."—[New York Times.

* * *

The Jag's Perspicacity.

HE was in a condition commonly described as "three sheets in the atmosphere" when he boarded a 1 o'clock north-bound car on Calvert street a few nights ago.

He smiled happily, though rather unintelligibly, at the passengers who smoked on the back platform. Then he saw the conductor.

Approaching that dignitary with a confidential air, he beckoned him aside, and said:

"Thass mo'orman up ther'n front, ain't it?"

"Yes," said the conductor conciliatingly.

"I thought thass mo'orman up front soons I seen 'im," explained the drunk man, still confidentially.

After a short time he again approached the conductor and said in the same confidential way:

"I'm ri' 'bout it, ain't I? Thass mo'orman up front there a'right, ain't it?"

"Yes," said the conductor, patiently, "it is."

At intervals of two minutes the same important question was sprung by the disciple of John Barleycorn, until the conductor had alomst lost patience. At last that busy man said petulantly:

"Oh, cut that out—of course that's the motorman."

"Thass what I' been sayin' all time. I's jist sayin' thass mo'orman up front—didn' no 'fense—thass mo'orman up front there a'right, a'right, a'right.

The conductor, seeing that the man was incorrigible in his then condition, stepper inside the car to avoid further annoyance, and the candidate for delirium turned leeringly to a back-platform passenger and said, with an enthusiastic chuckle:

"Be funny 'f 'twasn't mo'orman up there, now wouldn't it?"—[Baltimore American.

* * *

What All Men Should Know.

THEY sat together on the sofa watching the dying embers. They had been silent for some time. He moved uneasily. It was apparent that something was on his mind. He looked at her furtively. She was a beautiful girl. He determined at last to make the plunge, and turned his face resolutely toward hers.

"Dear," he said, "I am going to ask you a question that I have never asked before. I hope it will not shock you. You will notice by a glance at the clock that it is nearly midnight. There is not a sound in the house, and it is evident that your father and mother have both gone to bed. There is no one else to disturb us. All is serene. The gas overhead is turned down to the right point, and these embers shed just the correct glow. A soft, sentimental feeling that I have not been able to overcome has begun to steal over me. I hope it has over you. Now, what I want to ask you is this: Considering all the circumstances I have mentioned, do you think it would be quite proper for me to kiss you?"

The beautiful creature at his side turned impulsively and laid a delicate hand on his arm.

"Do you want to know what I really think?" she said, earnestly.

"Yes."

"Then, considering everything, I don't think it would be proper for you not to kiss me."—Town Topics.

* * *

A Clever Imitation.

A CERTAIN Harlem man has two bright children. They are quick at imitation, and have a talent for making up games in which they cleverly burlesque their elders. A few days ago their mother found they were playing "doctor." The youngest child was the patient, with head wrapped in a towel, and the elder was the physician, with a silk hat and a cane. The mother, unseen by the little ones, listened at the doorway.

"I feel awful bad," said the patient.

"We'll fix all that," said the doctor, briskly. "Lemme see your tongue."

Out came the tiny red indicator.

"Hum! Hum! Coated," said the doctor, looking very grave indeed. Then, without a word of warning, the skilled physician hauled off and gave the patient a smart slap in the region of the ribs.

"Ouch!" cried the sufferer.

"Feel any pain there?" inquired the doctor.

"Yes," said the patient.

"I thought so," said the healer. "How's the other side?"

"It's all right," said the patient, edging away.

Thereupon the doctor produced a small bottle filled with bread pills and placed it on the table.

"Take one of these pellets," he said, "dissolved in water, every seventeen minutes, alter-nit-ly."

"How long mus' I take 'em?" groaned the patient.

"Till you die," said the doctor. "Good morning."—[New York Press.

Big Irrigation Enterprise.

COMPLETION OF THE GREAT MODESTO AND TURLOCK CANALS.

By a Special Contributor.

THE inauguration of the biggest single irrigation project ever undertaken and accomplished in the United States has just been celebrated in Modesto, Cal. This enterprise involved the building of an immense dam across the Tuolumne River as it debouches from the lower range of foothills skirting the Sierra Nevadas and thence flows westward to the San Joaquin River. The area to be brought under the canals and laterals of the water so diverted approximates 260,000 acres of fine, fertile valley land in Stanislaus county, one of the northernmost of the tier of counties comprising the great San Joaquin Valley, a valley which is 250 miles long by fifty miles wide.

This project was first launched in 1892 by the farmers of that great wheat-raising section, who organized themselves into what is known as the Modesto and Turlock Irrigation Districts. The Modesto district represents 82,000 acres, and the Turlock district 176,000 acres. It is a noteworthy fact that these systems of irrigation were promoted and built and are owned and controlled exclusively by the owners of the lands within the two districts. Five per cent. bonds, running for forty years, were issued. These bonds are made payable in installments commencing at the end of twenty years, when one-twentieth of the principal will become payable annually for the following twenty years, or the bonds may be refunded.

Construction work on the dam and the main canals was begun in 1892 and the dam was completed in the following year, at a cost of $550,000. About $400,000 worth of work was done on the canals when progress was interrupted by litigation brought on by the dissenting owners of big tracts of land in the proposed districts. These protestants represented mainly the owners of vast wheat ranches who were opposed to the segregation of their holdings, which they foresaw must come with the advent of the irrigation enterprise. As in the old days, the cattle owners in the great San Joaquin Valley opposed the sowing of grain, so in these later years the owners of the great grain ranches opposed the coming of the small farmer. But after costly litigation, extending over a period of ten years, all differences were settled and the work was finally completed in both districts in 1903, and the systems were opened and formally inaugurated on the 22nd day of April, this year, amid the rejoicing of all Stanislaus county, and thousands of guests from all parts of the State.

The site of the great La Grange Dam, across the Tuolumne River, is thirty-two miles from the heart of the irrigation districts, and presents a scene of beauty and grandeur equaled only in this country by Niagara Falls. The length of this dam is 327 feet, and its thickness at its base is 97 feet, and its crest 12 feet. Its height is 127 feet and the flow of the river over the dam averages 10,000 cubic feet per second.

The cañon through which the river flows at this point is narrow, and the river backs up for several miles into the hills. This dam is, however, in no sense a reservoir, but merely a diverting dam to secure the height necessary for the induction of the water into the two main canals.

The Modesto district main canal, feeding out of the north side of the dam, is 45 miles long, is 57 feet wide on the bottom, and will supply 90 miles of laterals averaging from 18 to 40 feet wide on the bottom. This main canal with its laterals has a capacity of 750 cubic feet per second, or 38,000 miner's inches, and could supply nearly 200,000 acres of land. There are, however, under this canal at the present time only 82,000 acres. Modesto district's share of the bonded indebtedness is $1,350,000.

On the Turlock side the main canal is 22 miles long, 74 feet wide on the bottom, and is designed to carry a depth of 8 feet of water. There are two main laterals on this side, aggregating 30 miles, 40 feet wide on the bottom, and six sub-laterals aggregating 80 miles, which average from 18 to 40 feet in width. The Turlock system is capable of carrying 1500 cubic feet of water per second, or 75,000 miner's inches. This would be sufficient to irrigate 375,000 acres of land, but the present district on the Turlock side embraces only 176,000 acres. The Turlock district share of the bonded indebtedness is $1,200,000, and the average cost per acre per year to the consumer is 42 cents.

It will be seen from the foregoing that this joint system is capable of supplying water to a vast area of land yet to be brought into the two districts. The present cost of water to the owner-consumer is, in the Modesto district, about 52 cents an acre. The land irrigated so far is principally alfalfa land, and the system of "checking" is used, each "check" generally comprising about two acres. As the lands become more settled and the country develops, this water will be applied to fruit and vines and all general purposes.

These irrigation districts are organized and operated under the State law known as the Wright Act, and each district organization is controlled by a board of five directors. These directors are chosen from among the land owners and are usually men of character and high standing in the community. Two members of this board serve for terms of two years each, and the remaining three for terms of four years each. These directors have full governing power over their individual districts, except that in the case of issuing bonds it must be first submitted to a vote of the people.

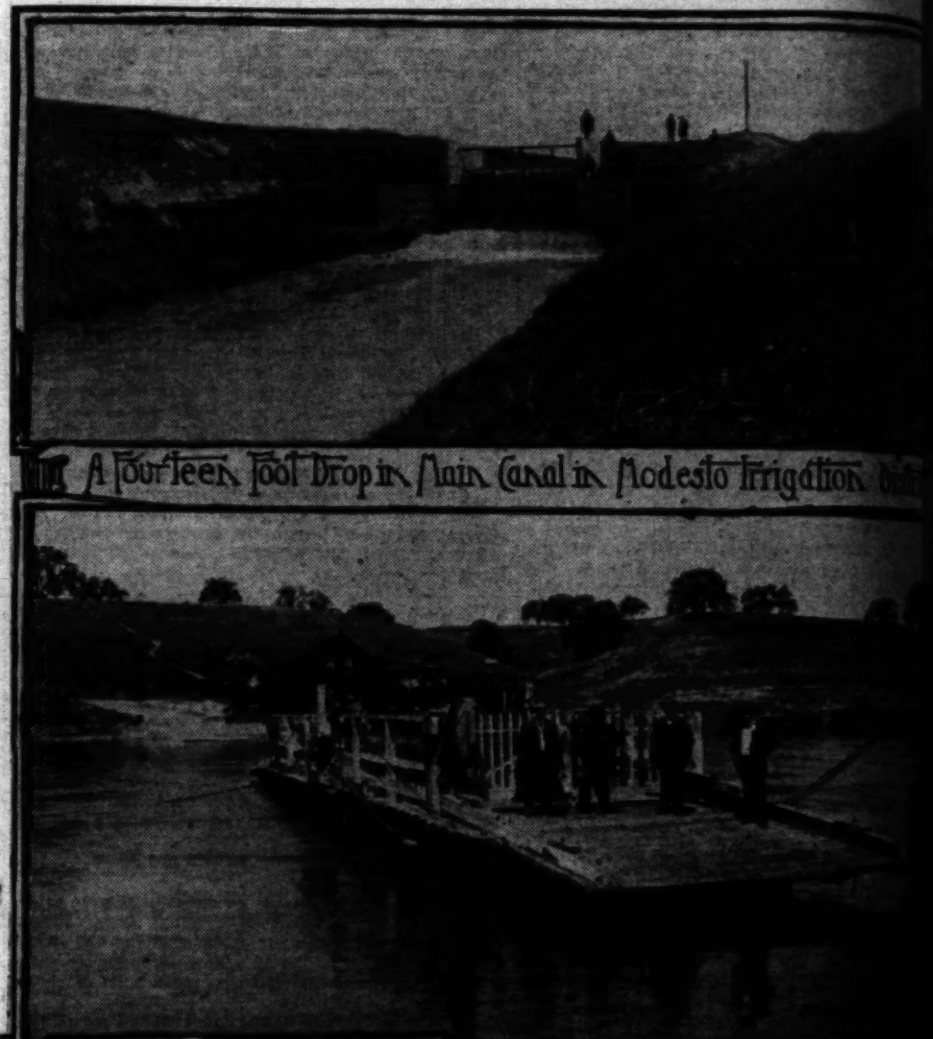
This law, when intelligently and honestly [illegible] believed to bring lower rates and more [illegible] tions to the users of water in irrigation [illegible] is usual where such enterprises are controlled by corporations. Certain it is that the farmers of Stanislaus county are rejoicing in the completion of this great work, and a period of prosperity has set in that is shared in by all.

The soil of these districts is a light loam, well adapted to the raising of all kinds of grain, alfalfa, potatoes, and corn. Fig trees are being planted in the town of Ceres, in the Turlock district, and are said to be handsome profits. Dairying is another industry in this section that is being rapidly built up, and while a few years ago butter was being imported, now there are successful creameries whose output finds a ready market.

This section of the valley is free from malaria, being no slough land, and both the Southern Pacific and Santa Fé Railroads, as well as the San Joaquin and Tuolumne Rivers, afford cheap communication with water at San Francisco, 114 miles distant.

The best of farming land sells at from $100 to $150 per acre in these irrigation districts, and the owner of the water rights goes with the lands. The country is filling up rapidly, there having been an increase of 2000 in permanent residents in these two districts in the past two years.

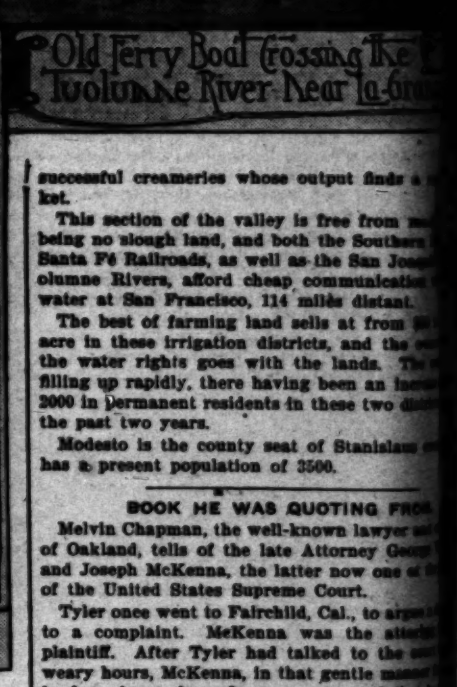
Modesto is the county seat of Stanislaus county, and has a present population of 3500.



A Fourteen Foot Drop in Main Canal in Modesto Irrigation District



The Famous La Grange Dam



Old Ferry Boat Crossing the Tuolumne River Near La Grange

BOOK HE WAS QUOTING FROM.

Melvin Chapman, the well-known lawyer [illegible] of Oakland, tells of the late Attorney George [illegible] and Joseph McKenna, the latter now one of [illegible] of the United States Supreme Court.

Tyler once went to Fairchild, Cal., to argue [illegible] to a complaint. McKenna was the attorney [illegible] plaintiff. After Tyler had talked to the court [illegible] weary hours, McKenna, in that gentle manner [illegible] he has always been famous, suggested that [illegible] the "counsel had failed utterly to discuss the [illegible] features of the matter."

Tyler retorted in his gruffest tones: "[illegible] what you don't know about law—and what I [illegible] —would fill a very large volume."

The little gentleman retorted: "Yes, Jake, that is the work from which you have been [illegible] morning."—[Rochester Herald.

DOUBLE MEASURE OF JOY.

"But your hero and heroine get married [illegible] of the story. How do you expect the public [illegible] being interested in a book like that?"

"Ah," said the new author, "but they get [illegible] the last chapter, and live happily ever after. [illegible] the reader is made twice glad for one [illegible] sion."—[Chicago Record-Herald.

ewhere under $2.00. Our price $1.00 } Price..... $25.00 } exceptional values at...

The Resurrectionist.

His Story of the One-Lungers and His Advice to Them.

By a Special Contributor.

No word picture could describe him, a camera was needed to give the long flap of the pepper-and-salt trouser over the thin old leg; the well-worn old stick with the brass nob on the end, which was strapped onto the stump of his other leg at the knee; the crooked old cane which was a part of the weazened old man; the long, thin, grizzled hair, which, with the carefulness of fifty years before, he parted painstakingly in the middle behind; and the watery blue eyes, faded and dimmed by his seventy years of wondrous sight-seeing. All of these things and his old coat of army blue, were he—a long-familiar figure in the little town.

Ill health had brought him to California, and love of flowers had held him here. A lover of flowers, he reigned king in a veritable paradise of them, miraculously, it would seem, tending to all their many needs, even while handicapped by the stump of a leg to which the old stick was fastened at his knee.

"There!" said the Old Man, "there they set, three on 'em—here fer their health; they come here half dead and set around uh-spittin' an' uh-coughin', 'spectin', just bekause it's California, thet they'd ought tuh git well on climate. I'm allus uh-noticin' 'em, round the hotel here, when I'm putterin' uh-roun, tendin' tu the flowers an' I've got tu know some on 'em real well, dependin' on the breed on 'em. But I tell yuh it doan last long, they mostly dies tu soon. It does beat me how they does. When they git tu coughin' right smart, back east, some o' them graveyard-fillin' offices an' things, they up an' come out here tu uh hotel, an' take tu settin' an' eatin' an' sleepin' an' settin' uhgain, an' they don't get no better. I reckon heaven's climate yitself couldn't benefit 'em none, an' tain't long 'fore they dies an' goes home in a box tu their folks. I see one young chap come yere, two year ago, 'long with his wife, a mighty peart, gritty, brainy little piece—an' he hed it comin' purty bad, shure, hed been workin' fer five er six year by gas light in one uv them offices, an' his lungs wuz sick. So he comes out here fer tu try it. He ust tu set for hours out there on the verandy, stooped over, with his hands uh-hangin'—jest uh-broodin', uh body could see. An' his wife couldn't rouse him none—I'd see 'er set an' talk tu 'im, an' he'd jest set an' shake his head.

"One day she come out where I was weedin' an' ast me what these here Matilija poppies, an' if they grow wild, an' how we raises 'em, an' I told her. An' I sez, 'What you needs is uh bronco an' saddle, an' go out into the hills,' I sez, 'an' see fer yerself how they follers the creeks an' sand, an' how the yuccas grows,' I sez, somehow so solemn like, on the hillsides, pointin' up yonder, as tu make an unbeliever wonder what makes him feel so queer.' An' I sez, 'that's what he needs.' An' I've watched 'em fer six year here in this one place, come an' sit uhround fer six months er so, an' then 'em hauled out tu, an' nailed up tight, an' shipped for the East. Only some try tu git home an' git to the mountains; I reckon they're most dead when they git there.' When I sez that, I see her git white around the mouth, an' I thought she'd uh fell over; but she stood it out. An' I sez, sez I, 'Looky here, now, I have a cure fer these here one-lungers, leastwise the one that jest comin' on. It's exericse,' says I. 'Uh hoss an' uh boat, an' uh gun an' legs that will keep goin'; with plenty uv meat,' sez I, 'raw meat an' blood, mebby, if th' sawbones sez so, and whisky.' 'Huh I'm strickly temperate myself an' never touch a drop, 'cept long times apart on Sunday, with dinner, when they're havin' their light refreshments at the church. You do all thet,' sez I, 'an' yuh'll cheat the undertaker yit. Begin,' sez I, 'with the hoss an' uh little ov the legs, then uh boat an' more legs an' then the gun an' mostly legs, an' all the time eat a little of the whisky in a little cream, an' maybe a bit of a raw egg whisked up an' into it.' An' sez-yuh'd ought tu hev seen thet woman. An' she grabbed my hand, and blessed if she didn't kiss my hand! Yes, sir, this hand!" And the old man held it out to the young man who sat in a chair at his side among the flowers. "'Tell 'im,' I sez, 'an' try it.'

"'No, no,' sez she, 'thet's where women beat men.' An' I guess they do, fer if she'd told him all thet, he'd uh just set there an' shook his head at 'er, uh-smilin' in his sickly way. 'No,' sez she,' thet wouldn't do. I'll do it gradual, but I'll do it!' An' I'll be danged if I wouldn't see her bet this year bed uv pansies on 'er. 'Jest watch me,' sez she. An' I done it. I watched thet woman uh climb half-year. The furst day I didn't see no signs, the next I see her thread roll out acrost the porch, and she didn't jump fer it, same ez common, tu save me, an' he set there uh-lookin' et it uh minute, an' then he gets up and walks over and hands it tu her kind of reproachful an' how-could-you-do-it-like, an' I see uh-trainin' them vines on the virandy, thet day, an' she says, 'Oh, George!' sez she, 'look at them poppies out there.' An' I told him tu come on, an' I kept him there most fifteen minutes, an' told all over how they grew and pointed out the Matilija Springs over yonder, where they grows an' gits their name from. An' forty things about Ventura, an' the flower farms, an' the largest orchards in the world thet's here. An' then, I be blest if she didn't come out an' take him in' an' put 'er head over it. Well, it went on longer, an' from uv it then I can tell now, an' she done all I sed—but in her own way. I reckon she worked him like she allus does men. Fer one thing, she told me pri-vate she payed a quack five dollars tu hev him tell him she'd die with a creepin' disease if she didn't do livin' things, an' then she cried an' told him she didn't care anyhow, she didn't want to live nohow an' him uh-failin', an' he wuz took in an' roused up, an' told her she must, an' finally she said she would if he would, an' by thet time he was willin' tu do anything, an' they both done it together, only she told me she bluffed some on the diet, because she said, with so much exercise an' so much judicious stimulant, an' so much meat an' even fresh blood, she was uh-gettin' so fat an' rosy and well that she didn't dare risk it fer fear he'd ketch on an' spoil it all fer hisself. So she renigged some on the diet. Did he git well? Well, I reckon! Wouldn't I 'ev bet this pansy bed—but maby yuh don't know what them pansies air. He's uh-ranchin' it out in the Santa Paula Valley now. You see ez soon ez he got tu feelin' pretty good, an' got some blood an' energy an' quit uh-spittin' an' hawkin', he wuz fer goin' back—yes, sir, to thet 'undertaker's friend' office. I didn't say nothin'. I didn't hev no call tu. She done the sayin', all right. 'Go back!' she says. 'Not if I know it! Never! Not if I hev tu take in washin' an' you hev to work by the day,' sez she. 'Yer uh Mexican,' sez she.

"That was a year ago. They still had a little money, an' they bought an acre or two, down there, an' up with uh lean-tu shack, an' moved out. An' when he wanted tu go into an office in town—fer they hadn't nothin', any more, from what they'd saved while he wus uh suicidin', an' she up an' said no, it was more honor'ble fer him to work by the day out of doors, then tu misspend the health the Lord had restored tu him. An' he done it, he pitched hay and husked walnuts an' thrashed beans an' worked in the apricots, and helped in orchards, an' they jest begun agin, out there on their own place. Say, they're happy, I reckon. I go out there considerable, uv uh Sunday, tu dinner. They're uh-doin' fine. They make over me, sure, only onct I heard her call me 'the old reserectionalist,' but I didn't mind it none.

"The other special case I cared about turned out the other way. I took tu him, an' I tried the same arguments on her, but I reckon she was a different species, one them there rogues thet wuz missed pullin' out, I reckon, in weedin' time. Anyway, she jest folded her hands an' said she'd tried everything, an' if the climate didn't help him now, nothin' wouldn't, fer she couldn't stand the heat herself, farther south, an' she wuz resigned, an' rolled up her eyes an' sed thet 'the Lord giveth an' the Lord taketh away. Blessed be the name of the Lord.' She said in his health he considered it his duty to provide fur her widowed futur, an' thet it took so much money to keep up the insurance, an' talkin' tu 'im didn't do no good, he felt so no account an' done up. It would uh took something tu hev roused him, an' there wun't nobody tu do it, I couldn't, with her resignation to his takin' off agin me—an' he died. He want as bad off, tu begin on, ez Rodgers hed been, either; but I reckon he's dust by now. He went home in a lead coffin, an' she went home Pullman, in a black dress an' crape, an' all that disgustin' show, and I thought ez I see it all, that likely it wus the 'nsurance money wuz uh-takin' 'em both. I tell you, if a man's single, it's his own lookout whether or not he git's well, an' ef he's married, it's hern."

The old gardener leaned on his spade as he balanced himself carefully upon his one sound leg and watched the old stick sink into the sand. The young fellow to whom he had been talking between spadefuls of dirt, coughed hoarsely, as he whittled reflectively upon a stick in his hand. "Well," said the old man, "I must be uh-gettin' tu work. I must be uh-gettin' my rake an' be uh-rakin.'" The young fellow lifted a pair of twinkling eyes to the old man's grave ones. "And I," said he, "I must be inquiring around for a broken bronco, I think." And he wrung the old man's hand, and left him, dragging his feet painfully as he moved.

The old man rubbed his hands gleefully, as a lad who suspicions a holiday. "There," he muttered, "we'll be uh-cheatin' uv the undertaker again, d'rectly, if we don't mind."

EDNA HEALD M'COY.

BELT OF CALM AT PACIFIC END OF CANAL.

At the eastern extremity of the canal the difficulties which a sailing vessel may expect to encounter will arise from a superabundance of wind rather than a lack of it. At the western extremity, on the other hand, these conditions will be completely reversed.

Upon emerging from the canal into the Pacific Ocean a vessel will enter an extensive belt of calms and light airs, which render navigation by sail more tedious than in any other frequented portion of the sea. The width of this region varies—at some points wide, at others narrow. In that portion of the North Pacific included between the American coast and the meridian of 120 degrees west it reaches a maximum, extending in latitude from a point one or two degrees north of the equator to Cape San Lucas, the southern extremity of Lower California. In both approaching and leaving Panama, irrespective of the port from which or toward which bound, a sailing vessel must of necessity navigate a greater or less width of the belt of calms, and in estimating for a given voyage the saving of time effected by the use of the canal the delay arising from this cause must not be neglected.—[National Geographic Magazine.

MISUNDERSTOOD.

Tess: A friend of mine was telling me today of a splendid seashore resort on the Massachusetts coast. I think it's called Medford Beach.

Jess: Oh, I've been there. That was where I caught that big lobster last summer, don't you know?

Tess: No, dear, I hadn't heard. What is his name?—[Philadelphia Press.

THEIR BLUFF.

They're forever talking about their brother who was killed in an automobile accident."

"Yes, they're anxious to give the impression that he was thrown out of the machine, whereas he was merely hit by it."—[Philadelphia Ledger.

THE TINY HAND.

Paris Invents a New Way of Making It Look Smaller Than It Is.

[Paris Correspondence London Leader:] There is no woman in the world more attentive to the details of her toilet than the Parisienne. Every item of her dress is always carefully thought out. There is none of the haphazard method of the English woman. The gloves and petticoats of a French woman are always impeccable, and in fact her gloves are so important a part of her toilet in her estimation, that once a year the larger shops of Paris have what is known as an "Exposition de gants," that is to say, a special exhibition of gloves, when all the new models are brought before the public, and when the older and more classical models are sold at a very great reduction in price. The wise woman buys her stock of gloves for a whole year, if possible, at this sale, as the prices are wonderfully reduced, and the choice is enormous. Long evening gloves, which generally cost considerable sums, are often to be found at a reduction of 40 per cent.

The New Idea.

The novelty of this season in the matter of gloves is a new model called "le Monceau," though I believe other variations of it exist under other names. This glove is peculiarly cut, with the view of reducing the apparent size of the hand, and is fashioned with a single seam, which falls in a straight line just at the bottom of the thumb seam, where it is fastened with small buttons, or with a "pression." It is made of fine kid, and can be had in all colors.

Another new kind of glove which seems to be very popular this season is the white kid glove made with a soft gauntlet, which is lined with some contrasting color in a pale tone of fine kid. The idea is that the gauntlet when once pulled over the hand should be worn slightly turned back, forming a sort of cuff or "revers" of contrasting color. White or pale grey, or lilac or straw-color looks very well. This mode probably originated in the fact that the gauntlet glove was sometimes worn with a jacket having the large revers on the cuffs of the old "habit a la Francaise," which invariably pushes back the gauntlet, which looks most untidy when unlined. These soft gauntleted gloves are most fashionable made in pure white, and are a specialty of the Louvre, which is as famous among Parisiennes for its gloves as for its silks.

Another novelty in the matter of gloves which will appeal greatly to the economical woman is the washing glove. This is more especially made in white, and considering the heavy bills one has to pay nowadays at the cleaner's for the cleaning of one's white kid gloves, this innovation is not to be despised. And it is not only one kind of kid which can be made washable, but by means of some new preparation almost any kind of kid glove may be easily washed at home in one's own wash hand-basin.

Tyrolean gloves, with or without buttons and made of rough kid, are made in washable qualities at as low a rate as a shilling a pair. Even white suede gloves are now made washable, and cost no more than the ordinary kind.

The finest "chevreau glace" also can be washed at home. All one has to do is to put on the gloves and wash them in one's own hand-basin with soap, just as if one were washing one's hands. They are then rinsed in clear water and drawn off the hands. Great care must be taken not to elongate the fingers, and it will certainly improve them if they are immediately drawn on to a hand-block of wood, sold for the purpose. I, however, warn all intending buyers that they will require a great deal of patience so far as the drying of the gloves is concerned, for it generally takes about two days and two nights for a pair of home-washed gloves to regain their exact original color.

READING BY ARTIFICIAL LIGHT.

It is almost universally believed that the best form of reading lamp is one which, by means of an effective shade, concentrates the greater portion of the light upon the reading matter. Furthermore, the lamp is usually one of the "drop-light" sort, which brings the flame near and below the reader's eyes. The result sought after is, that much light be precipitated on the page, and on the page only, while the surrounding parts of the room be weakly illuminated, even to gloominess.

If this condition be obtained an ideal state of affairs is presumed to exist, and, at first, it looks very plausible, so plausible, indeed, that it is usually accepted as a positive fact not to be gainsaid. But it must be refuted. The custom, though of long standing, and of almost unquestioned correctness, is a bad one, and doubly harmful because of the strong hold it has upon the public mind.

The best method of lighting artificially when the sourse of light is a bright one, is to place the light considerably above the head, holding the reading matter in such a position as to be illuminated as much by the reflected light from the surrounding surfaces as from the direct rays from the flame, thus creating an effect more nearly resembling "daylight" conditions."—[Jewelers' Weekly Circular.

USELESS TALK.

Ascum: Your daughter's young man interviewed you last night, didn't he?

Grouch: Yes, and such a stupid fellow. He hasn't any sense at all.

Ascum: Ah! then you won't have him as a son-in-law.

Grouch: I? What have I to do with it? The idea of his coming to ask me when the girl and her mother are satisfied. If he had any sense he'd know that settled it.—[Philadelphia Press.

LEADING CARTOONS.



Great Bear

FAMOUS MOUNTAIN
ADVENTURES
By a Special

IN THE primeval forests, mountain ranges, are yet species of wild animal indig tain region. Bear, elk, antelp cougers,) mountain sheep, a mals. The bear are of three mon and black. Specimens weighing as much as a thous monly the silvertip is the la cious, and none but old hun hunt these animals in their h of men.

Old hunters there are in the bear for the past twenty-five cf fear for hunting them is nipping frosts have caused th although he is not averse to h the range, has a particular liki pinon nuts and juniper berrie tain slopes at this season. Al Bruin is likely to be very fat tiful supply of meat for his grease" for his camp cooking.

Old man McCarty of Camp "old-timer," was one of the tweaty years he had hunted be tains; had killed hundreds of t by trapping and running down he was paid liberally by the st a dozen dogs and armed with a heavily charged with buckshot, he would pack into the mounta laden with bear pelts. His me had started the bear, to follow the cañons and ridges until Bru among the rocks to fight off his would dismount and, fearlessly the bear while he was occupie sometimes happened, the bear would wait until Bruin reared few yards to "hug" him, and t in the bear's face. If there was after this double discharge of hunting knife soon finished him.

Old man McCarty always hun he have anyone accompany hi quaintances prophesied that son his last. But the old man merel had become as easy for him as h average sportsman. In the fall his dogs, packed into the Clear C the Mogollons, for his annual be country is the Clear Creek regi high ridges and bears. A few d some of his dogs, badly bitten, in the Verde River, followed Searching pa s at once start hunter, but a light snow fell, co they returned without finding hi party of trappers found his rem headwaters of Clear Creek. The rel blown off from an overcharge shreds, and almost every bone body broken, told the story. At t their most inveterate foes

Gil man Joyce of Southern A hunter, met death in a similar wa San Carlos Mountains his lifele grizzly cubs. He had been drag tree and killed by a bear. His ri near Winchester, lay at the foot of charged cartridge in the barrel. cowhide boots had been torn off, the hunter had clung to his futile

C. J. Howard lives in the mou Arizona. He has hunted bear fo though eighty-two years old, wen and in the fall of 1903. Two year old party trapped and shot seven creek country near Williams Mou small bear, was killed by Howard hunting knife.

The Haught brothers and E. Go also famous hunters. With th near the south rim of the Mogol in the Basin in long "hog backs three thousand feet high. An id Prescott is a peculiar type of moun and weighing a scant 130 po age in the chase on foot with ho by keeping them in sight or hear offer of a wager of $100 for a ra woman, over the mountain trail Flagstaff, Arizona, a distance of a never had his offer accepted.

As in all wild animals, curiosity An old male, surprised in hi head feet and stare at the hun old, will make off with a shamb over the ground surprisingly fa with cubs, does not hesitate all the ferocity of a savage hog killing Bruin before she reaches his horse. A wounded bear figh breath, and once a hapless dog race, his life is crushed out in s When the deep snows of winter fal Bruin, very fat, retires to his rocky gorge, and sleeps the en

sewhere under $2.00. Our price $1.00 Price..... $20.00 exceptional values at..... $5.0

Great Bear Hunters.

FAMOUS MOUNTAINEERS AND THEIR ADVENTURES WITH BRUIN.

By a Special Contributor.

IN THE primeval forests, high up in the Arizona mountain ranges, are yet to be found almost every species of wild animal indigenous to the Rocky Mountain region. Bear, elk, antelope, deer, mountain lion (or cougars,) mountain sheep, and a host of smaller animals. The bear are of three varieties: silvertip, cinnamon and black. Specimens of each have been killed weighing as much as a thousand pounds, although commonly the silvertip is the largest, also the most ferocious, and none but old hunters have the fortitude to hunt these animals in their haunts far from the abodes of men.

Old hunters there are in the Territory who have hunted bear for the past twenty-five years. Their favorite time of year for hunting them is in the fall when the first nipping frosts have caused the mast to fall, and Bruin, although he is not averse to killing beef and mutton on the range, has a particular liking for the mast of acorns, pinon nuts and juniper berries abundant on the mountain slopes at this season. Also the hunter knows that Bruin is likely to be very fat and will furnish a plentiful supply of meat for his hungry dogs and "b'ar grease" for his camp cooking.

Old man McCarty of Camp Verde, Arizona, a grizzled "old-timer," was one of the best known hunters. For twenty years he had hunted bear in the Mogollon Mountains; had killed hundreds of them, varying his vocation by trapping and running down mountain lions, for which he was paid liberally by the stockmen. With a pack of a dozen dogs and armed with a double-barreled shotgun, heavily charged with buckshot, and a long hunting knife, he would pack into the mountains, every fall, and return home with bear pelts. His method was, after the dogs had started the bear, to follow them on horseback across the cañons and ridges until Bruin stopped in a thicket or among the rocks to fight off his pursuers, when McCarty would dismount and, fearlessly advancing, would shoot the bear while he was occupied with the dogs. If, as sometimes happened, the bear charged him on sight, he would wait until Bruin reared on his hind feet within a few yards to "hug" him, and then fire the shotgun full in the bear's face. If there was any fight left in the bear after this double discharge of buckshot, the dogs and hunting knife soon finished him.

Old man McCarty always hunted alone. Never would he have anyone accompany him, and many of his acquaintances prophesied that some of his hunts would be his last. But the old man merely laughed. Killing bear had become as easy for him as killing rabbits was to the average sportsman. In the fall of 1901, McCarty, with his dogs, packed into the Clear Creek country, high up in the Mogollons, for his annual bear hunt. A wild, rough country is the Clear Creek region, full of deep gorges, high ridges and bears. A few days after his departure, one of his dogs, badly bitten, arrived at a settlement on the Verde River, followed by his riderless horse. Search parties at once started out to find the old hunter, but a light snow fell, covering all the trails, and they returned without finding him. Ten weeks later, a party of trappers found his remains in a cañon on the headwaters of Clear Creek. The shotgun, with one barrel blown off from an overcharge of powder, his clothing in shreds, and almost every bone in the upper part of his body broken, told the story. At last the bears had killed their most inveterate foe.

William Joyce of Southern Arizona, also a famous bear hunter, met death in a similar way. In the wilds of the Tonto Mountains his lifeless body was found by searchers. He had been dragged from out a juniper thicket and killed by a bear. His rifle, a magazine 44-caliber Winchester, lay at the foot of the tree, with one discharged cartridge in the barrel, while the soles of his heavy boots had been torn off, show how desperately the hunter had clung to his futile refuge.

C. J. Howard lives in the mountains near Williams, Ariz. He has hunted bear for forty years, and, although eighty-two years old, went on his annual bear hunt in the fall of 1903. Two years since, this old hunter had early trapped and shot seventeen bear in the Oak Creek country near Williams Mountain, one of which, a large cinnamon bear, was killed by Howard himself with only his hunting knife.

The Haught brothers and E. Goswick of Tonto Basin are famous hunters. With their packs of dogs they scour the south rim of the Mogollons which breaks off into the Basin in long "hog backs" and sheer cliffs two thousand feet high. An ideal big-game country. Haught is a peculiar type of mountaineer. Over six feet tall and weighing a scant 130 pounds, he follows his dogs in the chase on foot with incredible swiftness, always keeping them in sight or hearing. He has a standing offer of a wager of $100 for a race on foot against any man, over the mountain trail between Payson and Flagstaff, Arizona, a distance of a hundred miles. He has never had his offer accepted.

In all wild animals, curiosity is very strong in the bear. An old male, surprised in his haunts, will rise on his hind feet and stare at the hunter, and, if not molested, will make off with a shambling gait which gets over the ground surprisingly fast. The female, however, with cubs, does not hesitate to attack the hunter with all the ferocity of a savage hog, and his only safety lies in killing Bruin before she reaches him, or rapid flight on horse. A wounded bear fights ferociously to his death, and once a hapless dog or hunter is in his grasp, his life is crushed out in an instant.

When the deep snows of winter fall in the high mountains, Bruin, very fat, retires to his den in a cavern in some rocky gorge, and sleeps the entire winter, stirring out only possibly during a brief January thaw. The warm days of spring bring him out of his winter quarters very lean and hungry. Busily he forages, and he is not averse to a chance find of a dead horse or cow, and if nothing better offers, will greedily eat the succulent young bunch grass that has sprung up under the melted winter snows.

J. CLINTON BRODIE.

HOW TO RAISE A LAUGH.

A COMEDIAN TELLS ABOUT THE UNCERTAINTY OF MOST AUDIENCES.

[New York Tribune:] "The manager gambles when he buys a play, the actor gambles when he inserts business which he thinks will get laughs, and they both gamble on every audience that files into the theater," said a comedian. "Your dresser comes in, after looking through a hole in the curtain, and reports that the house is 'great.' You go out and throw a joke at them, and they sit like a bunch of dyspeptics studying out a new diet. If it is too hot a night, they don't laugh. If it is too cold a night, they shiver until the middle of the second act. One rule you can count upon, however. A scattered audience does not laugh heartily. Take a thousand people and scatter them around the Metropolitan Opera-house, and spring the best jokes ever written upon them, and they will snicker in a lonesome fashion. They are lonesome. They are too far apart. Put those same thousand persons in the old Madison Square Theater or the Princess, and they will howl at exactly the same jokes. They are close together; there is a comradeship of mirth, and a fellow is not afraid that if he laughs out loud his laughter will be echoed through a half-empty house. That is one reason why actors like to play to packed houses. The manager has his own reasons.

"One thing is sure—you can't get laughs on mere lines. Situations make laughs, particularly if the comedian is getting the worst of it. The harder time the comedian has, poor devil, the harder the audience laughs. I once had a funny line which in itself failed utterly. The woman working opposite me said: 'Get out of here. No money, no dinner.' 'Oh, very well,' I replied, 'then have supper early.' That line ought to have brought a laugh; but it didn't. So the next time I said it I turned sidewise to the audience, took hold of my stomach as if it were empty, looked prayerfully toward heaven and murmured, 'Then, pray heaven, we have supper early.' And the house yelled. It was the action, the bit of business—not the line.

"At rehearsal an actor will often approach a comedian and say, 'That's a great bit you have in that scene.' That is just the time I expect to fall down. The bit that appeals to the actor does not appeal to the audience. When a play is excruciatingly funny to the company during rehearsals we always feel 'leary' about its success. I try to imagine where the laughs will come, and allow for them in rehearsal and on the first night, using what I call judgment. When the first night arrives, the audience teaches me where the laughs do come, and then generally I go back to my dressing-room and throw my judgment out of the window.

"I think every comedian will admit that he enjoys his matinee audiences best. Women and children are less sophisticated than men. They come to be amused, and they fall readily into the spirit of mirth. I love to play to children, and often try my gags and my business on my own children. If they are pleased I am pretty sure to make good with the first matinee audience we have. And I always try my make-up on my own youngsters."

VEST-POCKET DINNERS.

It is said that a German student of food concentration has succeeded so well with his experiments that a single small capsule now suffices him for a full meal and that ten seconds is the average time he spends at either his breakfast, luncheon or dinner. The prediction is freely made that within a few years we shall all be subsisting upon capsules, there will be no more cooking in our households and the servant problem will be solved most beautifully. Of course under these conditions there would be no more public dinners or banquets of state, our caterers would be thrown out of employment, and the great hotels would become simply dormitories. We would buy our meals at the drug stores and carry them in our pockets. The sign "Quick Lunch" would disappear from our streets, for we would all be walking restaurants.

Whatever the possibility of such a condition from the scientific standpoint, there is not the slightest danger of its realization within the lifetime of the present generation. Most of us, to be frank, are too fond of eating and drinking to be content with capsule repasts, however convenient as time savers. The element of sociability, too, must be taken into consideration. The gathering of a family about the table three times a day adds immeasurably to human enjoyment. It is the place of all places where good cheer should prevail. There are sufficient influences at work for the destruction of home life in these busy days without adding one more. We fear the food capsule will be a long time achieving the popularity at present enjoyed by beefsteak and potatoes.—[Robert Webster Jones, in the May Housekeeper.

HE HAD HIS CHOICE.

Harold's mother gave him two pieces of cake of unequal size, with the admonition that he must allow his younger brother to select the piece he wanted. A minute later the mother discovered the younger brother in tears.

"What's the matter, dear?" she asked.

"Harold wouldn't give me the big piece," said the child.

"Why, Harold," protested the mother, "didn't I tell you to allow brother to choose the piece he wanted?"

"That's what I did," assented the child. "I told him to either take the little piece or go without, and he chose the little piece."—[Denver Republican.

OUR POPULATION.

AN ANALYSIS OF ITS ELEMENTS AS IT IS AT THE PRESENT.

[New York Sun:] The 438 cities of the United States containing 10,000 and more inhabitants increased in population from 1900 to 1903, according to the estimate of the Census Bureau, from 24,047,364 to 25,806,987, or a gain of 1,759,620, or 7.3 per cent.

Of this increase, nearly a sixth was in the city of New York alone, and if the whole metropolitan area is included nearly one-quarter. The total population of Buffalo, the eighth city of the Union in size, is not greater than the mere increase in population in this metropolitan area since 1900.

Only six States in the Union, the State of New York not counted, of course, have a population greater than that of the municipality of New York—Pennsylvania, Illinois, Ohio, Texas, Missouri and Massachusetts. If the population of the whole of our metropolitan area is included, there are only three—Pennsylvania, Illinois and Ohio. If the concentration about the waters of New York and in the district directly tributary to it shall continue it is probable that the next census will show in it a population which will be exceeded only by that of the States of Pennsylvania and Illinois.

In this New York metropolitan area there are more Germans and Irishmen, foreign-born and their children, than the entire population of any other city of the Union except Chicago. There are more Jews than the entire population of any other of our cities except Chicago and Philadelphia. There are more Italians than the whole population of any others except St. Louis, Boston, Baltimore and Cleveland, in addition to the two named, and more than in any city of Italy itself, except Naples, for at present the Italian inhabitants of New York number about as many as the population of Rome. If the Italian immigration shall continue at the rate of the last four years, not even Naples will contain as many as New four years, not even Naples will contain as many as New Jewish immigration continues at its present volume, there will be a million inhabitants of that race in New York, and of the cities of the world only about a dozen will have a greater total population. The Jews will be the largest single race element in New York, and already they number nearly as many as were the number of white natives born of native parents here in 1900.

Turning from consideration of the urban population of the United States particularly, it is suggestive to note that of the total estimated population of the Union in 1903, the three Northern States of New York, Pennsylvania and Illinois contain together nearly as many inhabitants as are in all the eleven States of the old Southern Confederacy. In the city of New York alone, counting the whole metropolitan area of which it is center, the population is equal to one-quarter of that whole Southern population.

Of the population of the whole Union, nearly two-thirds are in the States and Territories of the North, counting with the South all the border and old slave States.

THE RADIUM COCKTAIL.

There are many reasons for the belief that the radium cocktail will never become a popular drink.

In the first place, the cost of the chief ingredient, which is about $3,000,000 a pound, places it beyond the reach of the average individual with the cocktail habit, and many of those who can afford it are suffering with affections of the pneumo-gastric nerve or pancreatic afflictions which restrict them to malted milk and like predigested beverages.

Even if the price of the radium cocktail should be reduced to the universal standard of value, two for a quarter, it could never fill a popular place in the affections of the interior of the public, because the method of compounding it, which consists of dropping a scarcely visible speck of radium into a glassful of water, appeals neither to the imagination nor the palate and creates no anticipatory delight on the part of the imbiber.

Besides, the proportions of the ingredients will be considered out of all reason. No "connoisseur" of cocktails will give his approval to any decoction containing that much water.

Only in the suggestion that it is a sovereign specific for snake bites does the radium cocktail awaken a responsive thrill in the breasts of the multitudes that live in dread of the venomous poison of reptiles, especially in the fishing season, but even under such circumstances no decoction seems to offer any advantages over the "straight" remedies so long and so generally relied upon.

Despite the indorsement of science, it is probable that the bibulous will continue to make libations at the shrine of Bacchus instead of at the fountain of the Curies, and that with the disciples of Izaak Walton, beset as they will continue to be by reptilian dangers, nothing will ever take the place of the "Old Jordan" of the South or the tanglefoot of the West.—[Chicago Chronicle.

SPEAKING OF SMILES.

"I can't understand it," said Mrs. Swiggs, as she poured out the coffee.

"Being a woman," growled her husband, "I am not surprised. But what particular thing is it you are up against now?"

"I can't understand why a few extra smiles at night should cause a man to wear a few extra frowns the next morning," answered the patient and long-suffering woman.—[Chicago News.

ANOTHER TIE BROKEN.

Miss Vane: Someone told me today that I was the handsomest girl in our street.

Miss Speitz: Oh, that's not incurable.

Miss Vane: What do you mean?

Miss Speitz: Your habit of talking to yourself.—[Catholic Standard and Times.

The House Beautiful—Its Flower Garden and Grounds.

HARDY VINES.

THE RIGHT USE OF THE VINE IN THE GARDEN.

By Belle Sumner Angier.

[NOTE.—Queries properly and clearly stated, addressed to the House Beautiful department in care of The Times, and which relate to floriculture or landscape gardening, architecture, or interior decoration, will be answered, as far as possible, either in these columns or by personal letter. Answers will have frequently to be deferred for a week or more.]

PLANTING NOTE.

By exercising care, many hardy vines and shrubs may be transplanted at this season.

Hardy Climbers.

"AMONG the links between man's mind and nature we may place, as one of the most obvious, man's earliest attempt to select and group from her scattered varieties of form that which—at once a poem and a picture—forms, as it were, the decorated border-land between man's home and nature's measureless domains, the garden."—[Bulwer.

It is Samuel Parsons, Jr., who in his clever little book upon planning home grounds distinguishes between the vines that contribute to the natural and picturesque in the garden and those vines which are civilized and conventional in their habits and tend to dignify the surroundings. Somehow we associate certain vines with certain conditions. Rightly or not we consign the dense evergreen growth and the somewhat indifferent character of the bloom of Dolichos, the Australian pea, to covering up the shabbiness of rear yards, back fences, shabby buildings and outhouses, while the rampant nasturtiums with all their vividness of color, their sweetness of perfume, and their faculty for giving a crisp young look to the premises are very apt to find themselves close neighbors to the cabbages, and cauliflowers, and other kitchen garden and "hidden corner" adjuncts of our domains.

Personally, I hope some day to be possessed of a garden where there shall be not even a suggestion of a "back yard." It is the fault of the city, and of the manner of men's crude planning, that gives us back yards, anyway. I can remember as a child shuddering at the sight of the ugly rear fences which had encroached even upon the sacred precincts of "Nob Hill," in San Francisco, and upon which I could look down from my playroom window; and I then and there resolved that when I grew up and became very, very rich, I should go a long way off from the noisy, crowded, ill-smelling city and should build me a lovely residence with four fronts, and no "back doors," and that it should be surrounded with a great garden that went all the way around—and with no garbage barrels in sight. I haven't found the Land of Heart's Desire yet, nor have I been able to get away from other people's great board fences, but I have learned a secret, while on the way, that is helping me to cover them up. The ugliest sight in the vicinity of your outlook may be cut off from view by the proper planting of some hardy vine, and the English idea of leafy screens to shut in, or cut out, sights that do not lend to pleasure is an idea worth preserving and enlarging upon.

Now there are corners in the garden, and summer-houses and necessary barns and outbuildings that one may like to conceal with a wild tangle of interwining picturesque masses of leafy branches and twining tendrils, but there are other places where we desire neater, quieter effects. One of our photographs this week is of the entrance steps to the beautiful home of Mrs. R. Y. Haynes at Montecito, and which is a beautiful example of the application of the Old Mission architecture to a private residence. The wall concealing the steps as well as the lower wall of the house are made to rest the eye from the severe simplicity of the smooth walls, by the use of English ivy and the Ampelopsis, both of which have a way of covering a flat surface of stone or plaster in a manner that almost resembles the overlapping of shingles, one leaf resting flat upon another in what Mr. Parsons would call a "dignified and civilized" manner. There are other features of the Haynes place that are worthy of attention, the use of olive trees upon the lawn with seats beneath for the weary. It would be a sordid soul, indeed, that could not find an indescribable refreshment of the soul while resting under one of these fine old silvery olive trees, which, since the creation, have brought to generation after generation the message of peace.

I am not so sure that I like the contrast between the civilization of the English ivy hanging over the balustrade and the magnificent prickly pear or Opuntia (cactus) that stands guarding the right entrance, but considering the relation of the cactus to the period in which the style of architecture took birth, I think the Opuntia has been chosen wisely, and the effect of the whole is as artistic as any arrangement I have found in the dooryard of a modernized "Mission" residence.



Residence W.J. Willitts, No. 1 Crocker Row, Santa Barbara



A Picturesque Wall No. 1 Crocker Row, Santa Barbara

Residence Mrs. R.Y. Haynes Montecito

A List of Hardy Climbers.

There are hardy annuals and hardy perennials, and it is of the latter that I wish to write particularly this week. In Southern California, once planted, these need scarcely ever be renewed, and by using care in the original planting, one may really plant for all time. There are then, first, for use in covering brick, stone, plaster or even frame houses, the very interesting varieties of bignonia. There is, first, the Bignonia Tweediana, which will cling fast and flat to stone or wood alike. It has a bright green foliage, and at least twice a year bright golden yellow flowers. It is especially useful on tall buildings and may be kept clear at the ground, covering only the upper part of the building and festooning in graceful lines towers, or chimneys, or ramparts of one sort or another.

There is another bignonia more properly named Pithecoctenium buccinatorium, which I have seen in but one place, and that on a fine private residence at Santa Barbara owned by E. W. Hadley. This bignonia (Bignonia cherere, for short,) is the most vigorous grower I have ever seen of the vine kind. It has glorious great clusters of trumpet-shaped crimson flowers which, if my memory serves me, have yellow throats. Bignonia cherere would be worthy of extreme effort to secure.

Bignonia venusta is a very desirable hardy resident of the garden, and makes a flame of orange color on the roof tops from September to April. Another bignonia-like plant is Pithecoctenium muricatum, with rather woolly flowers in white and pale yellow. Where orange and yellow are to be avoided there is a rich purple-flowered bignonia which blooms in panicles, Bignonia Lindleyi, which blooms young. The Amelopses have already been referred to, and Amelopsis Vetchii affords much pleasure in the fall, with its delightful red and copper hues, the leaves being very brilliant just before they fall even where Jack Frost never appears. Amelopsis quinquefolia is the well-known Virginia creeper, and also has a fine red foliage in the fall. Ampelopsis tricuspidata is the Japanese "Boston Ivy." It has fine bronze shades in summer, but is entirely deciduous through the winter months.

The Bougainvilleas are becoming so well known that they scarcely need further introduction, yet probably there are no hardy vines in our gardens that are more misused than these same Bougainvilleas. In the first place, they must be very carefully considered in the color scheme of the whole. A misplaced Bougainvillea spectabilis, or B. glabra can absolutely overshadow every other bloom in the garden, and make one sigh for the absence of color. The red variety (Bougainvillea lateritia) is much more easily placed in relation to other colors, but unfortunately it is not nearly so hardy, and is difficult to procure true to description.

There are many varieties of Bougainvillea which are grown in the European countries as "stove plants" that will doubtless be brought to bear our out-of-doors conditions in time, and will be very valuable additions to our list, but in the meantime let me beg of all amateur gardeners to "think twice, and then twice again" before they plant any variety of Bougainvillea, lest their final condition shall be worse than their first.

Now there are not nearly enough clematis vines used in Southern California, or jasmines, either. The jasmines are all graceful and will climb well with but little encouragement. Jasminum gracilis is a very sweet-scented white variety, and Jasminum fruticans is the pretty soft yellow so frequently found in the Southern States. Of the clematis there are almost innumerable varieties and in every hue of the rainbow. Many of the varieties grown on this Coast come direct from China and Japan. A very hardy white-starred variety comes, however, from Himalaya, the Clematis Montana grandiflora, and a very welcome alien it is. Clematis campaniflora is, as its name indicates, a bell-shaped bloom, and in color a light blue. This variety is Portuguese. Clematis crispa is a great favorite, being a lovely violet in shade, while Clematis coccines is a small let Texan that will be prized. One can hardly choose wrong in selecting clematis, as it is invariably beautiful and hardy in this climate, unless there may be certain varieties that prefer the shady side of the house.

It is just as well to note in this connection that a matter of a little more sun or a little more shade will often affect a vine in its infancy that will after it once makes a start, seem to have no effect upon it. Just so regarding wind. The clematis seems to resent having its pretty skirts disarranged, while the Tecoma with its trumpet-shaped flowers do not mind a hurricane because they are so "well-reefed."

Vines that Bear Sweet-scented Flowers.

Now, while one is planting, one may as well consider the matter of "perfume in the air." Of course there are always the climbing roses—dozens of varieties now-a-days, and new ones constantly being added to the list. But there are other sweet-scented blooms besides these I wish to urge especially the claims of the honeysuckles. Whenever I make plans for the castle in the Land of Heart's Desire the honeysuckles go down first on the list because I have tested them thoroughly, and there is nothing that will take their place. Lonicera is the family name of the honeysuckles, and Lonicera caprifolium is the sweetest of them all, and is the typical sort, with large white and yellow blossoms. The books say it is deciduous, but my Southern California experience is that it must make all its changes in the night, for mine is practically evergreen and everblooming. It will grow anywhere. The pretty red Lonicera fuchsioides is another ever-blooming variety, but it is scentless. Lonicera semperflorens is another scarlet variety which blooms profusely all summer long. A beautiful Chinese variety is Lonicera Standishii, with dark green foliage and lovely pink and white bloom. A Japanese variety that gives pleasure with its prettily mottled foliage is Japonica aurea reticulata. Lonicera flava is a strong vine with large yellow blossoms. One cannot make a mistake in having a number of varieties of honeysuckles.

The jasmines come under this list as well. Now Stephanotis devillea suavolens is another very fragrant decidious vine with a fine large funnel-shaped white flower. Trachelospermum odorata is a splendid vine with a distinct foliage and very fragrant white bloom. The Passifloras of many varieties and numerous shades of color are most of them possessed of pleasant fragrance. The plumbagos have a very delicate fragrance, hardly perceptible to the nose. Plumbago capensis is a beautiful sky-blue in the flower, while P. capensis alba is the same in pure white. Plumbago rosea is a glorious rose-colored variety not frequently grown—why, I know not. Thunbergia is a heavy-sounding, but they are really graceful members of the climbing class.

Then of the annuals there are so many sweet-scented, the morning glories, the sweet peas, and last but not least, the much abused nasturtium. I prophesy that some day the nasturtium will be made a "fashionable" flower. It is sweet-scented, a remarkable climber in some varieties, and the colors that make it valuable in lighting up dull corners. Truly no garden is complete without many varieties of nasturtiums, and that they are sweet is attested by birds and bees as well as flower-loving girls.

A Notable Corner in Santa Barbara.

"The only possible house in a row is the corner one." The phrase came ringing back to my ears out of years long gone when I had gone "home-hunting" (house-hunting was not a term that meant anything to such garden lovers as we were) with my mother. I had passed down Crocker Row, in Santa Barbara, several times this spring in returning from country drives, but this was the first time I had driven up the street and gotten the charming impression of the approach to the first house. "No. 1 Crocker Row," the residence of W. J. Willitts. Quite one of the prettiest places in "the row of pretty places" is this home of Mr. Willitts, and every one who visits the Old Mission may pass it coming and going. The stone wall of the garden is attractive, and my only regret that my photograph was taken before the nasturtiums had gotten their growth. I fancy that a small-leaved ficus should decorate this wall, but it is pretty, anyway, with the great palms overhanging

walk and the bits of bright crisp nasturtiums resting against the stones which, being the Santa Barbara stone, have the sunshine caught in them, which glints even here in the shadow.

It's a pretty corner—a home-like place of abode—this No. 1 Crocker Row.

GUNNING IN PANAMA.

The sportsman who sighs for the pond that has never been fished, and the nook of woods that has never been hunted, should pack his outfit and go to the table lands that lie along the southern slope of the cordilleras in the new republic of the Isthmus of Panama.

For the hardy sportsman—one who would equal Roosevelt's work among the panthers and other cats in Colorado—the stalking of the jaguar is the real sport. For the panther is a kitten beside the jaguar. The natives there call the panther the "friend of man," as those of the Argentine do, but they call the jaguar a devil. The natives hunt the jaguar by putting out bait and lying in wait for him on some elevated hiding place. I saw a man who had killed a jaguar thus with bow and arrow. For stalking a jaguar in man fashion, the best place is on a sandy stretch of sea beach, and the time when most likely to find the game is on a moonlight night. For the jaguars are as partial to the sea beach on a moonlight night as more or less civilized cats are to back fences of the city. They can be found in the uplands, however, with no great difficulty, and it is safe to say that wherever found they are not to be considered lightly. They have not learned to fear man on the isthmus as they in most of the other parts of the world where and they do not hesitate to charge when they there is any occasion for it, and even without occ- A moonlight hunt for the jaguar may be called sport the new republic affords.—[Illustrated News.

Suited to the Climate.

ARCHITECTURAL DESIGN OF A NEW HOME IN LOS ANGELES.

By a Los Angeles Architect.

THAT the present home-building public of this particular part of the world is beginning to more fully appreciate the wisdom of their earlier predecessors in this land of perfect climate is well instanced by the steadily-increasing demand for the type of home illustrated by the accompanying sketches. They represent a cement plastered residence now in course of construction on Grammercy Place, near Dorchester street, this city, for Mr. and Mrs. E. T. Perkins.

The most striking feature of this design is the partially inclosed court, or garden, with its arched and vine-covered pergola, walks, fountain and shrubbery, where one may fully enjoy the delights of open air and sunshine coupled with almost perfect privacy.

The principal room of the house is the large low-ceiled living room, from which convenient access to the garden is obtained by large French windows reaching to the floor. The finish of this room is of slash-grained pine stained dark, with polished floor of red birch, high-paneled wainscot, and heavily beamed ceiling. The liberal fireplace and mantel are built of rough hewn sandstone, in keeping with the rather severe and massive effect of the general finish and furnishings designed for this apartment. Opening from the living room is a small but cosy "den," also finished in dark wood, while the dining-room adjoining will be finished in ivory-white enamel with old blue walls. The fireplace will be formed entirely of dull cream tinted tiles with brass trimmings. The built-in- buffét is low and broad, with a wide casement window above. The lower wall of this room will be wainscoted with a dull blue art burlap with wooden plate rail.

The kitchen and servants' department, with rear and cellar stairways, while made as convenient as possible, are so arranged as to be quite separated from the rest of the house.

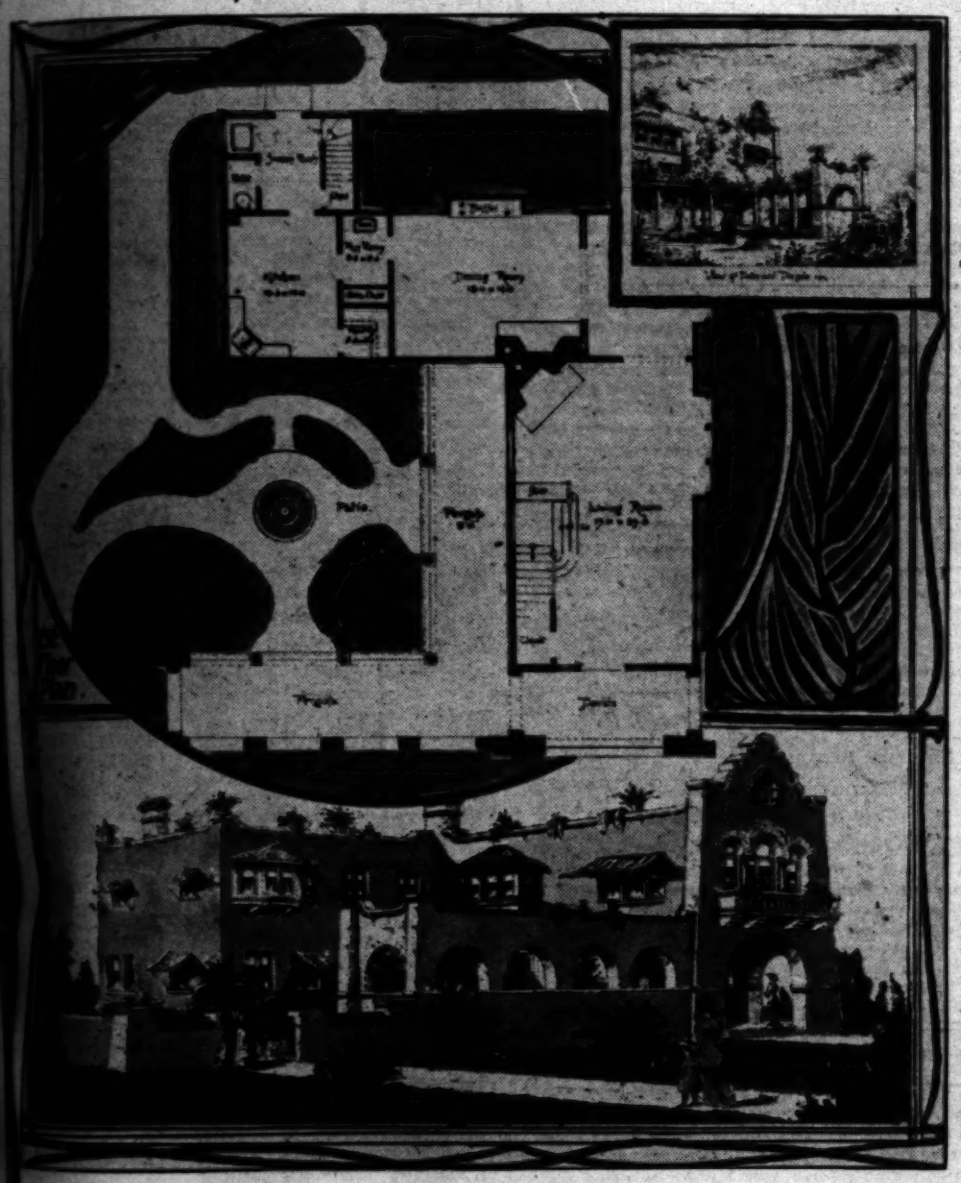
On the second story, which is reached by a broad easy stairway from the living room below, are to be found a large boudoir, at the front of the house, four bed chambers and a bathroom, all finished in white enameled woodwork with light tinted walls. Owing to the flat roof of this design there is no attic, but the space between ceiling and roof joists is ample and well ventilated to insure a perfect circulation of air sufficient to prevent the bed chambers from becoming too warm in summer, while the loss of an attic for storage purposes is apply made up by an unusual number of large closets, presses and cupboards.

The building will be heated by a hot air furnace in addition to the several open fireplaces on both stories.

The lighting will be effected by both gas and electricity, and all gas, electric and plumbing fixtures will be of the best quality and most recent patterns, making in all a very complete and comfortable home of a most reasonable and attractive design for this climate, at a cost of something less than $7500.

A not unimportant feature of the house is a small rear balcony reached from the upper hall, from which by an outside stairway access may easily be had to the flat roof, which with its cement parapet walls could be made into a most delightful roof garden.

M. PAUL MARTIN.



RESIDENCE OF E. T. PERKINS.

SENATOR LUNCHES ON PIE.

Platt of Connecticut comes honestly by his de- to pie. He was born in a section where pie is a and has lived there most of his long life. When hour arrives, he enters into no detailed explaa. The Connecticut Senator calls his colored mes-

says he, "bring my lunch."

happened in the room of the committee on this daily message was delivered to James. minutes the messenger returned from the res- bearing two choice cuts of custard pie.

you think two pieces of pie are a big lunch of almost fourscore years," said Mr. Platt in

protested, but Mr. Platt added with calm

I have eaten as many as three pieces."—[Wash-

ORIENTAL REMEDIES.

R. L. Jones of Ontario, Canada, was at the Willard Hotel last night, and to a reporter for the Herald he told of some of his experiences while traveling on a recent trip in India.

"I was sick a few days after I arrived in India, and I immediately applied for medical assistance. It chanced that no civilized physician was to be had in the neighborhood, so I called for a native doctor.

"An American friend was traveling with me, but who was familiar with the customs of the country, said: 'Very well, I'll take you to a doctor.'

"He then took me a few hundred yards from the hut where we were at the time, and then when I saw the 'native doctor' administering some of his medicines I at once lost all signs of illness and felt as fine as a two-year-old.

"One of their favorite ways of treating in India is to raise blisters all over the body. This is accomplished by the application of a red-hot iron. The blister is then dressed with cayenne pepper.

"'Gunpowder pills' also are a favorite medicine in that part of the world. Twelve of them are given for a dose. A minute later a coal applied to a slow match leading down the throat is inserted. A movement among the particles then takes place, which either eradicates the disease or the patient—most commonly the latter."

Mr. Jones stands sponsor for all this, and vouches for its verity.—[Louisville Herald.

DECLINE OF THE GRACEFUL COURTESY.

"There never was a time when people were more lacking in grace," said a dancing master.

"A hostess nowadays," he added, "crowds her drawing-room or billiard-room with a large number of 'undesirables'—that is, people with no pretence to what is vulgarly called a stylish manner. But at one time a hostess paid as much attention to her guests' accomplishments in deportment as to their character before inviting them to her house.

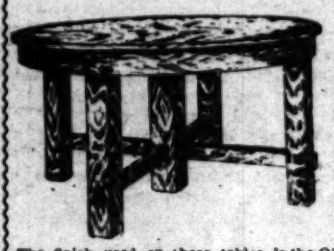
"At a private dance, how seldom one sees a girl make a graceful courtesy to her partner! 'Usually' she does no more than nod in a way that looks shockingly familiar. As for the men—well, a quarter of a century ago one saw more masculine grace at a clerks' or shop assistants' 'cinderella' than our best bred men are capable of today! But, after the example of the girls, who can wonder at it?"—[Chicago Tribune.

MARRIED A COUPLE IN TWO LANGUAGES.

Because the bride could not understand English and the groom could not understand German, County Judge G. W. Murray of Springfield, Ill., found it necessary the other day to perform a wedding in the two languages.

The couple gave their names as Louis Maudra and Miss Wylte Wetti, the former 26 and the latter 19 years of age. The ceremony was first said in English, the groom giving the responses, and then in German, to which the bride made replies.—[Detroit Tribune.

EXTENSION DINING TABLES



ROUND OR SQUARE, ALL SIZES.

The finish used on these tables is the ONLY FINISH THAT WILL WITHSTAND HEAT.

F. B. REICHENBACH
HAND-MADE FURNITURE
618 S. Broadway. Home Phone 28.

JIM DANDY was extremely mad:
His SLIDING DOORS were very bad:
He had to use much "Force" and jerk,
To make them slide and do the work.

He built a new house, up-to-date,
And often you may hear him state:
No more do I have use of "Force,"
Since I installed those "Perfect Sliding Doors."

THE NEW SLIDING DOOR CO.
315-316 BRALY BLDG., COR. FOURTH AND SPRING STS.

CALIFORNIA LEATHER DRAPERIES.
NEWEST IDEAS FOR HOME DECORATION.
ARTISTIC DESIGNS—MODERATE PRICES.
Our new Catalogue Leather Portieres mailed free.
Pillows and Novelties in burned leather in large variety. Largest stock of Art Skins for burning.
LEATHER GRILLE AND DRAPERY CO. 711 S. Broadway.

Woman and Home—Our Wives and Daughters.

CHERRY BLOSSOMS GIFTS.

A MANDARIN'S COAT AND PRETTY GARMENTS FROM JAPAN.

By a Special Contributor.

WE think we know a thing or two here in America as regards the proper garb for woman, and we have even impressed the foreign nations with this same idea of ours, so much so that picturesque Japan, with flowing robes and pretty sweeping garments, has laid aside this effective dress and has adopted the American gown for the official court dress of Japan.

Now, the American girl is not above learning a thing or two herself, and so she has borrowed many things of late from Miss Cherry Blossom of Japan, and so becoming and artistic does she find them that Japanese garments are becoming a rage, and we are even taking unto ourselves the sprawling dragon embroideries of China, and transferring them to our gowns, and the very latest fad of the up-to-date girl is the coat of some nodding mandarin to wear for an opera wrap.

One of the most charming girls of our younger set in Los Angeles has kindly allowed us to picture her particular treasure of an opera wrap, this week, and I can assure you when this particular girl wears it, it is immediately invested with a wondrous grace and makes one long for the immediate possession of some other mandarin's coat. I am very certain that no mandarin, with long finger nails, ever looked so pleasing in his coat as our American girl does, and she finds favor in the eyes of American men, too, as was evinced by a most expressive remark made by a man to the girl with a coat like this one: "What was that you had on the other evening, Miss Blank?" said he. "I told my wife you came in looking like a dream in some stunning, floppy-looking thing, but she couldn't tell what it was." Of course a "stunning, floppy-looking thing" cannot be regarded as a lucid description of a mandarin's coat, but it voiced his admiration for the tout ensemble, at any rate.

The coat worn by the pretty girl in the picture on this page is made of a beautiful dark blue, almost purple, satin, a color that we do not see in America. It is banded on the edges with the richest embroidery, with blossoms of lighter blue on a white ground, and is lined with a thin light blue silk. Around the kimono-like sleeves is a band of saffron satin with the same flowers edging it. The coat has a history, as it was brought here from China and had really been used by one of those curious slant-eyed rulers, but it is silent in regard to the wonderful things it has seen and only a riotous fancy can tell the story of the former owner.

The kimono has long been worn by the American maid and matron, but now it is frequently used for real state and festival occasions when a Japanese afternoon has been planned and with rice-powdered face and low sweet voice the hostess welcomes her kimono-clad friends and serves tea to them, giving them some quaint Japanese appellation, such as Miyo-San, which means white lilac, or Miss Wisteria, when her kimono is like the stunning embroidered one which we have pictured this week, with the purple wisteria and the gorgeous pink lilies which grow by the sedges in the tea gardens in Japan. See the sleeves of this wisteria maiden. Are they not suggestive of the many little things which a Japanese girl is said to carry in them? And from the way they are fashioned we readily see how easy it is for her to tuck away her fan—that fascinating weapon of the slant-eyed coquette—her money or anything, in fact, which an American puts into her shopping bag, and how convenient for tucking away a surreptitious note, or a telltale flower, for I believe flowers are used to tell the tale of love in Japan.

This handsome kimono which the American has donned for the afternoon has a background of heavy bronze satin and a lining of soft pink which peeps out like the inner part of a seashell. Over the shoulders and down the front, in rich and beautiful clusters of purple bloom, trails the wisteria with delicate leaves of contrasting green, and at the foot of the garment are the exquisite lilies. A scarf with the purple wisteria embroidery and fringed ends completes the costume, which has quaint lapels turning out in front of saffron satin.

The Japanese fan has not yet become as thoroughly Americanized as it will be later on, for the simple reason that the American girl must take lessons in the infinite coquetry of handling it. But the charm of the Japanese fan in the hands of an expert is too great to escape American adoption, and we may hear any day of some enterprising Japanese maiden opening a school for the training of our girls in this pretty art, just as they are trained themselves in Japan. Or some American girl may go to the plucky little island and learn, so as to teach her sisters at home.

The Japanese parasol is nearly as effective as the fan, and in the Land of Sunshine it is also practical and unique, and Dame Fashion will surely sanction anything as picturesque as the way the girl in the picture holds this airy paper trifle.

Miss America early began to borrow the beautiful Japanese house furnishings from Miss Cherry Blossom, and there is a certain reception room in the World's Fair City that is furnished entirely with the articles of a paper house in Japan which an American girl coveted and bought and brought across the Pacific Ocean for the love which she bore their artistic effects. Their screens are especially beautiful, and like all of their painstaking work, the one which is a pretty background for Miss Chrysanthemum as she pours her tea in the picture is made of heavy black satin and is hand embroidered in delicate pink cherry blossoms, the color effect being simply exquisite and decidedly striking.

Miss Chrysanthemum with her brilliant kimono of white silk bordered with red and covered with gorgeous red chrysanthemums, is sitting beside a low tea table, striking the dragon gong, which has tones as sweet as a nightingale's throat. I have heard a secret anent this sweet-sounding gong. At the wedding of one of the prettiest and dearest of Los Angeles girls, which is to take place in May, this gong is to give forth its bell-like notes during the ceremony.

The low tea table to which Miss Chrysanthemum is leaning is connected with the religious ideas of Japan, for it is carved from that most sacred wood, the Cryptomerias, which is regarded as sacred to the gods.

The tree from which this wood is obtained grows high up on lonely mountain places and holds itself aloof from all other vegetation in exclusive groves, so that the people of Japan say that the gods have reserved this wood for themselves. The altars of their gods are carved from this hard, dark green wood, which can be carved so easily without splitting, and so reverent are they of it that no nail is driven through it, but it is all carefully dovetailed together in the painstaking Eastern manner.

The great porcelain jar which looks so much like the Cloisonne is the old, old Inaci ornamented with the grotesque Japanese figures so strangely and artistically intermingled, and this exquisitely shaped jar is a great price, for one must pay for the beautiful and the ancient even if it is from the East, where people are plentiful and labor is so cheap. Cobalt blue and dragon's blood red are the suggestive colors employed.

Besides the other ideas which we have borrowed from this little island across the sea is the combing jacket which we have shown in the picture, and though of American make, the kimono shape is distinctly Japanese. It is cleverly made, and is the idea of someone in Los Angeles who fashioned them for one of the prominent department stores, but they are so pretty and effective their fame has traveled to New York, several samples being sent there. Five large bandanas of Japanese design are required for the making, one for the back with a point in the middle of the back, one for the front which is cut straight down the middle and used in two pieces, though in the same way that the back is used. A handkerchief is cleverly sewed together to form a sleeve, and still another is cut out to form a sailor collar. The fetching garment is then tied together in front with ribbons. The wonder of this little garment lies in the way it is put together, which must have required a genius to plan in the first place. Red or blue are the colors used in the combing jackets which are shown in the shop which originated them, but that is because the large bandanas required for making this particular style can be found in these two colors only.

Truly the little Japs are converting us to their art as we are converting them to our religion.

LINGERIE SUGGESTIONS.

COSTLY AND BEAUTIFUL UNDERGARMENTS AND HOW THEY MAY BE SIMULATED.

By a Special Contributor.

The girls of Pasadena's smart set—and some others—were all a-quiver with excitement recently over the astonishingly elaborate wedding outfit of one of their number, glimpses of which were accorded a favored few.

It was certainly a trousseau fit for a Princess, and while the gowns were both numerous and costly it was the lingerie which perhaps made the greatest impression. This alone was said to have cost $1000, but girls who have not one-tenth of this sum to spend upon all the pretty unseen things which women wear may find some useful suggestions in this exquisite wardrobe.

Every up-to-date girl knows that the lingerie which is shown in the shops—costly and beautiful as it is—falls as far short of what the maiden who can gratify every wish desires, as the "ready-made" gown fails to hold its own with that which is especially designed for its wearer. For this reason a bride, whether she has much or little to spend, rarely contents herself with bargain-counter clothes. If she can afford it, she has her "things" made by someone who makes a specialty of women's underwear or sends to a convent all her dainty materials for the nuns, who do the finest kind of needlework, to make up. But if she must economize she makes these garments herself, and it is the prettiest kind of sewing for the girl who is skillful.

Some such girls will be grateful for a side peep at an outfit which brings to light many a new conceit and novelty in trimming.

In spite of the richness of the lace which trimmed the gossamer articles, in spite of the delicate textures, the exquisite hand embroideries, the first thought in regard to this royal outfit was not "how expensive, how splendid," but "how simple and dainty." In the modern under-garment the chief requisite is delicacy; a fineness of everything which has always pertained to the wardrobe of the well-clad infant. This can be achieved with inexpensive as well as costly materials. The most sheer of lawns or muslins must be used and every stitch put in by hand. Hems are hemstitched in the good old-fashioned way, and many an effective bit of insertion is nothing but fancy fagoting of the muslin of the garment.

It is all this hand stitching which costs money and which the daughter of a millionaire expects to pay for, but any industrious maid who is sensible enough to be contented with few of these not very serviceable garments and some more useful ones can have a half-dozen "sets" of pretty things with comparatively small expense and without injuring her eyesight or temper.

In the matter of robes de nuit there is some inclination to over-trimming, but in the pretty chemises with their long skirts, are again the vogue, [illegible] rules as well as in the wide pantalets which are almost umbrella-like in fullness. The chemise [illegible] it unnecessary to have many corset covers, [illegible] are extremely ornate, being beautified with drawn [illegible] and lace insertion. Medallions of lace inserted in the skirt of the chemise and in the front of the corset cover make a particularly effective trimming with less [illegible] than bands of insertion, and as these bits of lace are going out of fashion for gowns, really choice pieces can be obtained for a song.

In the trousseau referred to the sleeves of the [illegible] for night wear showed some new designs, being [illegible] shape, set in plain at the shoulder, spreading to an almost enormous width at the wrist. This voluminousness was made possible by the introduction of V-shaped pieces, tucked on the bias and joined to the [illegible] with insertion. The sleeves were one solid mass of insertion and tucks, and the wide collar, falling [illegible] the shoulders, was of the same. These night robes [illegible] cut very much in the fashion known as "sacque" [illegible] years ago, and were suggestive of an old fashion [illegible]

Even the petticoats of the modern girl are dainty, soft and clinging, showing no suspicion of the [illegible] rustling skirt once considered "the thing" and the [illegible] of the laundress. They also are made of filmy [illegible] and trimmed with soft muslin embroideries of [illegible] laces. As they have proved about the most [illegible] able garment imaginable to walk in, some clever [illegible] has discovered a palliating flounce to make them [illegible] durable. This flounce is adjustable and is made of [illegible] (white, of course,) just the width of the [illegible] on the petticoat. The taffeta ruffle is neatly [illegible] under the one of muslin and gives some body to the whole garment. It can be removed when the skirt goes to the laundry, and one ruffle can really be used for one's petticoats made in this fashion. This taffeta [illegible] is really a straight ruffle about six inches deep [illegible] with a bias addition, pinked upon the edge, also of equal depth. It furnishes an amount of frou-frou [illegible] the ankles hardly suspected.

One of the absolutely necessary marks of an up-to-date outfit is the neatly embroidered monogram which must appear upon every article. These are invariably worked in white and in facsimile design throughout the whole trousseau as one uses one book plate throughout his entire library. When the monogram is worked on the front of the chemise or corset cover with its [illegible] of lilies of the valley or orange blossoms in relief it makes a very charming bit of ornamentation and gives a distinctive character to the garment, no matter how simply it may be trimmed. A pretty conceit distinguishing one set of Valenciennes trimmed garments was a fern leaf (in white) embroidered carelessly in some conspicuous spot, upon each article. One of the most fascinating designs was a conventional [illegible] butterflies, wing touching wing, extending as a [illegible] around the shoulders of a chemise and scattered [illegible] tering groups upon other garments.

A REMARKABLE DOG.

A West Philadelphia old lady was entertaining a caller from Germantown by telling of the wonderful intellect of one of her pet dogs. "It is really [illegible] how wise some dogs are," she said. "Mine actually understands everything I say to him." "So does mine," said the visitor, complacently; "in fact, my husband and I have learned French, so we can converse [illegible] dog understanding us."—[Philadelphia Ledger.



DON'T L[illegible]

The agents [illegible] your leg. [illegible] your Sewing [illegible] chines here.

New Home Drop Head,
Standard Drop Head,
Singer Drop Head,
Queen Drop Head,

All makes rented and repaired. Needles and [illegible] ments. Repairing.

WHOLESALE AND RETAIL

WHEELER & WILSON BRANCH A. C. [illegible] 327 S. SPRING [illegible]
Home 1305.



FURS....

SEAL GARMENTS MADE TO ORDER

Old seal garments remodeled in latest styles and retired. All kinds of furs repaired and stored.

D. BONOFF, FUR[illegible]
329 SOUTH BROADWAY
Second building north of [illegible]
Phone Home [illegible]

[illegible] elsewhere under $2.00. Our price $1.00 [illegible] Price..... $25.00 [illegible] exceptional values at..... $3.00
OND FLOOR.

Some Dainty Japanese Fashions.



DON'T LET
The agents pull your leg. Buy your Sewing Machines here.
New Home Drop Head,
Standard Drop Head,
Singer Drop Head,
Queen Drop Head,
paired. Needles and attach- Repairing.
E AND RETAIL
BRANCH A. C. HENRICK, No. 327 S. SPRING ST.
FURS....
REAL GARMENTS MADE TO ORDER
Old seal garments remodeled latest styles and repired. All of furs repaired and stored.
D. BONOFF, FURRIER,
312 SOUTH BROADWAY
Second building north of City
Phone Home 3495

ually until the campaign can be conducted beyond the

Farming in California—The Land and Its Products.

FIELD NOTES.

J. W. Jeffrey, Agricultural Editor

Improved Grapes.

NO phase of vine growing has been more prominent for years than the introduction of the latest and best varieties of table grapes. Southern California has several gentlemen of means who are scouring the country for cuttings and rooted vines of these desirable varieties. Stimulated by the cessation of the deadly so-called Anaheim disease, our vineyardists are getting courage, not only toward the planting of immense vineyards for wine making, but to the planting of fine table kinds, some of which plantations may prove of commercial importance in supplying distant markets. Even some of the famous wild varieties have been imported from Georgia, which, should they succeed here, will add another distinctive fruit to the catalogue of rare products of Southern California.

• • •

Mammoth Delphinium.

J. REICH of Winfield street has sent me a stalk of larkspur which he has grown to the height of nearly six feet, the flowers showing a beautiful blue shading into purple. These graceful annuals form a fine center group for a circular bed filled out with shorter-growing plants of other kinds, or for a solid bed using the more dwarfish delphinium for the outer circles. The larkspur has long since outgrown its disinfectant use by the pioneers, when the mothers of the previous generation mixed its petals with "red precipitate" and rubbed the mixture in their children's hair to prevent scratching. Larkspur is now recognized as one of the most beautiful of plants for lawn effects, and with the old-fashioned geranium and verbena may be found abundantly in the best yards.

• • •

Averages Improving.

A LETTER from a member of the Pasadena Orange Growers' Association states that from the later returns received by his organization the average per box for the season will not fall far below that of last season. As the season advances a better feeling will be found among the growers, especially those who did not send out the bulk of their fruit in February and March. Another association did better than 50 cents a box with the three grades up to the first of April, and later shipments will bring the average up to a much higher figure. When the Valencia crop is added it will be found that the season has not proved as disastrous as it is popularly believed to be.

• • •

Predominance of Culls.

ENOUGH has been said in these columns lately to set the growers of oranges thinking. Occasionally, however, a rancher sends in new cases corroborating the facts heretofore set out concerning the immoderate or improper use of fertilizers as a cause of deteriorating fruit. One grower in Los Angeles county about the middle of last month hauled 1600 field boxes of navel oranges to his packing-house. Out of this number he was compelled to haul away over 1100 boxes of culls. He had fertilized very heavily with stable manure. A neighbor delivered 2200 field boxes to the same house out of which only 24 boxes of culls were taken. The latter grower had not used stable manures. This seems to be the difference between success and failure in growing oranges in a certain class of soil.

• • •

Walnut Growers Contract.

AT the late meeting of the Walnut Growers' Association held in Los Angeles the growers contracted with the Gulf Bag Company of San Francisco for 100,000 walnut bags. This is evidence of the faith the ranchers have in a heavy crop this season, justified further by reports that the blight is not showing up this year in alarming degree. The nuts are setting an average crop, and are not dropping seriously, showing that the weather conditions have not prevented pollination. This is one crop that does not seem in danger of overproduction, and if the blight holds off this year the business of walnut-growing will be immediately restored and walnut land values resume their normal condition. There is some indication of blight already, but the probabilities are that it will not prove destructive. Another week or so will tell the story.

• • •

Alfalfa Needs Fertilizing.

FOR years trainloads of flat cars, bearing thousands of tons of stable and corral manures have been leaving the dairy sections of Los Angeles county for the centers of citrus fruit growing. It is stated that the alfalfa farmers have seen the error of selling or giving away these fertilizers, and will hereafter use a large portion of them upon their home fields. This is wise for two reasons. The home lands should not be depleted, nor the orange groves surfeited with these raw manures. It is hard to determine which has been the greatest sufferers from this habit of transferring such an inordinate quantity of fertilizers, the farmers who sold it or the fruit growers who bought it. At any rate the demand will be light the coming season and the determination general to use the manures at home.

• • •

Is it Proportional?

WHEN the Secretary of Agriculture called for $500,000 to be used in the attempt to control the cotton-boll weevil, he had little difficulty in getting an appropriation of one-half that amount to be used in experimentation, although the insect had appeared in only one State. This act of Congress has met the approval of everyone, for it is a fact that as the agricultural industries of the country go, so lies the prosperity of the whole. Without criticising or complaining, but stating it as a matter of justice, we can see too great a degree of economy in the meager appropriation of less than 2 per cent. of the cotton appropriation, lately made for the investigation of the orange culture. Figuring upon the relative value of the entire cotton crop of the United States and the orange crop of California, the appropriation for the citrus investigation should have been $20,000. When the Department of Agriculture asked for one-half this amount, to be used by Mr. Powell in his California investigation, the House Committee cut it down to $3000, but by the efforts of the department it was raised to $5500, and that is all the money available for Mr. Powell's great undertaking. There is less difference in the urgency of the two propositions than appears at first view, for if something is not done to increase the carrying qualities of the orange the industry will suffer irreparable injury. But all such propositions should have more liberal assistance from the department maintained for such purposes.

• • •

Local Good Roads.

THE Pasadena Board of Trade at its last annual meeting unanimously adopted a resolution pledging its directors to take up the good roads idea as one of its aggressive policies for the coming year. As a rule the smaller cities and the towns of Southern California have been sadly delinquent upon this subject. It has been a common remark that one can tell where the corporate limits of a town begin by the poor quality of the roads within the municipality. This means that the Supervisors, the farmers and their urban friends have been more diligent in constructing good country roads than the trustees of the smaller cities. Commercial rivalry between the towns of one valley has gridironed the communities with graveled and oiled roads by making it possible for the Supervisors to do the work assisted by public contributions. The automobile run to Pomona last week with its $80,000 worth of fine machines would not have been possible had not the Supervisors and the public-spirited citizens along the route begun to cooperate in the good roads movement nearly a dozen years ago. Where automobiles can chase each other at the rate of twenty or thirty miles an hour the public can see that the roadmaker has been abroad constructing our pikes upon a permanent basis. I understand from the resolutions that Pasadena is to favor a definite policy of rural road building as well as of city construction. It is time our rising cities should at least put their streets in as good condition as are the main rural highways. Under the head of "Good Roads" will be found the Board of Trade of Pasadena's ideas of how these improvements should be made.

• • •

Citrus By-products.

THE editorial discussion in the Daily Times concerning the use of oranges and lemons in the manufacture of side products has brought me an inquiry as to the scope of these products. The manufactured products of the lemon are, lemon juice in concentrated form, citric acid, oil of lemon, salted lemon and candied lemon peel. Of the orange, orange flower perfume, essence of orange flower, the essential oils, oil of orange flower, and medicinal products from the "bitter orange." Orange wine is another product that has been tried, on a large scale, in more than one instance in Southern California, but never proved of permanent commercial moment. In answer to a special inquiry as to the formula, or process of turning orange juice into wine I give the following recipe:

"Take one part of orange juice, well strained, one part of water, three pounds of sugar per gallon. Any kind of sugar will do, and the darker the sugar the richer will be the color of the wine. For each ten gallons put up keep about one gallon of the same for refilling the casks during fermentation. Lay the casks on their side, fill full, and leave the bung open. Do not let it become exposed to too much cold. Fill up the casks every day, from the quantity kept out, as the scum is thrown off, and watch closely till the wine passes through the stage of fermentation. This will usually require from ten to twenty days, or longer if the weather is cool, and can be easily determined by the scum ceasing to rise, and the cessation of brisk fermentation. When it arrives at this stage, place the bung in loosely. Watch closely for a few days, and as active fermentation ceases, put the bung in fast. Let it stand two months and rack off carefully into clean casks. If perfectly clear, seal and let it stand six months, when it may be bottled. If not clear, it should be racked off the second time in two months after the first time and sealed for six months before bottling. Be sure your casks are full, for contact with the air will cause the wine to pass into acetic fermentation. This wine continues to improve with age."

• • •

Citrus Investigation.

IT appears that the citrus fruit growers are not to grope in the dark, unaided by scientific experts in the solution of the cultural troubles that have beset the industry. In a letter written to J. H. Reed of Riverside by G. H. Powell, the pomologist in charge of fruit storage investigations, the writer outlines the probable points to be considered, as follows: 1. The cultural side, or those questions having to do with the growing of the tree and fruit. 2. The commercial practices in harvesting and marketing the crop. 3. From the standpoint of pests of different kinds. 4. The means of spreading [illegible] the people the information already known and [illegible] worked out. In another column will be found the [illegible] in full from Mr. Powell as published by Mr. Reed [illegible] Riverside Press.

I do not think it presumptious to say that there [illegible] least one point of cultural methods that is already [illegible] onstrated so thoroughly that Mr. Powell need not [illegible] much time to that, namely the fact that the use of [illegible] fertilizers in some of our soils has well-nigh ruined [illegible] orange crops. Concurring in all that Mr. Reed says [illegible] a private letter as to the necessity of experimentation to determine the cause of puffy or deteriorating [illegible] fruit, we must insist that the citrus industry has been [illegible] drifting along culturally under the failure of soil chemists, fertilizer experts, practical farmers and others [illegible] to forecast the results of too much nitrogenous food [illegible] to the citrus trees. We cannot expect the experts to [illegible] phasize the overfeeding of orchards half so well as [illegible] rience has emphasized its deteriorating influence. [illegible] Pending the investigations of Mr. Powell the growers should do some prompt investigating upon their own responsibility. In fact, they are doing so at this time and the results, while not so conclusive as may be had from the government's officials, may vastly improve the next orange crop. When the experts do take up their work they should have the cooperation of every grower. One clause in Mr. Powell's letter indicates that he will take a practical view of the situation, in which he says the industry cannot be helped by attacking the troubles as diseases. "Less from delay, puffing and some other troubles are incidental to cultural and commercial methods of handling the fruit," he says. Let him give special attention to the cultural, for we have vivid recollection of the fact that decay in oranges in transit was in evidence a half dozen years ago when the methods of packing and shipping were crude in comparison with these methods today.

• • •

In Brighter Lines.

WHILE the question of the best means of marketing the citrus fruit crops of California must [illegible] its vast importance occupy the center of the field for some time, there are problems of less magnitude but equally, arising for consideration which altogether mean great moment to the prosperity of the commonwealth. Generally speaking, the agricultural prospects of California were never more reassuring. The grain farmers promised abundant crops with a percentage of [illegible] gree of excellence at the time of this writing. Not are the fruit prospects good throughout the State, with the exception of the orange crop, there is less discouragement evident than usual. What the [illegible] the season may bring forth for certain lines of agricultural industries is difficult to forecast before the [illegible] have been exploited or the insects and elements [illegible] had their sway.

The dairy industry is in good shape, with the [illegible] quantity of feed in sight. Forage crops are good [illegible] last year or so bringing quite an addition in the [illegible] from the development of the Imperial country. While the vineyardists have not received lucrative prices [illegible] their last crop, the vines are in good condition, with prospects for better prices when the vine growers assume more commanding attitude toward the winemakers. Already some progress has been made toward the [illegible] ment of prices. At present the walnut crop is in [illegible] shape, and while it is a little too early to predict [illegible] from bacteriosis the growers believe their crop will escape this season. Among the other favorable prospects is the honey business. Bee men are looking for a large crop of honey which will bring in a considerable revenue from the East. Olive products have reached [illegible] importance; we may expect a fair crop of potatoes, the celery harvest may bring in as usual a heavy return for this section. With a heavy exportation of beans, usual marketing of cabbage, cauliflower and white vegetables during the year there should with all these [illegible] average of prosperity throughout this portion of the State. The manufacturers of by-products are increasing their range. Lemon extracts and lemon juice, fermented grape juice, citron preparations, orange [illegible] and a dozen other by-products of the citrus fruit are being prepared, all of which will add in a small way to our resources. These developments not only increase revenues, but they bid fair to reach a degree of commercial importance that will add materially to the productive capacity of the State.

THE DAIRY.

Cowpeas on the Dairy Farm.

I HAVE been very successful with cowpeas. At first I made a good many mistakes. I find one of the greatest drawbacks in Missouri is that cowpeas are planted too soon. Plant them along in June. I have come to the conclusion that it is better to plant them until the first of June.

I prepare my ground for cowpeas as I would for corn and about the same time. I have a harrow and I run over the ground, and I keep the weeds down until the time comes for planting. After the year 1901 I had my ground in good condition, and the cowpeas came up, but in some plots that I did not harrow for that way, the seed failed to come up. Some neighbors lost many dollars' worth of seed. I prepare the ground as for corn and have it in fine tilth. We get an abundant crop the dry year. Some people say the Whippoorwill cowpea will not climb. I have [illegible]

sewhere under $2.00. Our price $1.00
ND FLOOR.

Price.....$25.00 exceptional values at.....$3.

with my man and cut
They will climb.
As for cowpeas an
know that it impoveri
hard and difficult to
the reverse. It is like
off a good crop of c
necessary for seeding
you prepare the land
for the wheat in the
you like, sow wheat
experiment you can t
have sowed the cowpe
in the wheat. I tried
the difference where t
Cowpeas are better
loss in clover in my
urt to get a stand.
years, and lost every y
pea seed nor need on
ground right before se
question as to whethe
wheat, taking off a cro
peas in, Mr. Rogers r
tured it when it was
down and sowed cowpe
rye in the fall. I like
count of the chinch bu
rye down at that time
planting the cowpeas in
best, and cultivate the
I will tell you how I sta
but not much barn roo
in my barnyard. I put
layer of straw, possibly
bottom, and so on up, a
of cowpeas, and in this
close to my cow shed.
Orange Judd Farmer.

LIV

Selling Yearlings.

THE man who sells
growth. He furnishe
vested it and furnished
finishes the "long two-
corn, harvested it, and fe
and corn against the g
who sold the yearling.
and there must be feeder
without the other. The
a few cattle, and a few
products of his fields, ha
who grows to sell as fe
feeders to finish up.
We notice that the disp
better stock of all kinds
and in only a few sectio
the razor-back hog and
only a matter of individu
best breed of hogs or bee
mer will do well to sink
same kind his neighbors
As the writer was maki
alfalfa specialist, the latt
man who owns 100 acres
ten acres of alfalfa on th
went on to say that it wa
ten stock, but hard to gro
farm of 100 acres.
His meaning was simpl
not mentioned, there wa
grow as many head of sto
farm would fit or market,
grow the stock ready for
A friend of the writer w
Kansas, in the alfalfa belt,
half of that farm into alfal
the seeding done. His idea
breeding cows and make c
heifers." Did you ever stop
sells the yearling steer ma
the man who finishes him?

DAUGHTERS REGIST

There is a large book outs
the Bureau of Navigation
which all naval officers who
are expected to write their n
the probable date of their de
The other day a number o
Washington attending the co
the American Revolution
They found the register and
Admiral Taylor's horrified
was happening:
"Name, Mary Jones, Oshk
17; date of probable departu
Plain Dealer.

A NEW DAMON A

From North Wales comes
lifelong devotion, begun in ea
men, and only ending in de
years. Henry Price and Robe
up a friendship, pledging to
death. When young men the
and lived and worked togeth
for more than fifty years.
Two years ago they both re
lage of Rhosllanerchrogog,
amassed considerable wealth.
died within twenty-four hours
over 80 years of age.—[London

Biggs: William thinks he
Mary's father quite easily.
Baggs: Yes, I heard the ol
would "foot the bill."—[Princ

with my man and cut them down from the apple trees. They will climb.

As for cowpeas and cane, I have raised cane and know that it impoverishes the land. The soil becomes hard and difficult to pulverize. The cowpea does just the reverse. It is like the soy bean. When you take off a good crop of cowpeas, no extra preparation is necessary for seeding wheat. In the spring, when you prepare the land for cowpeas, you are preparing for the wheat in the fall. Get any kind of cowpeas you like, sow wheat after them, and if you want to experiment you can tell to the very line where you have sowed the cowpeas by the change for the better in the wheat. I tried it three years, and could tell the difference where the cowpeas grew.

Cowpeas are better than clover. There is too much loss in clover in my neighborhood on account of failure to get a stand. We have been using clover for years, and lost every year. I have never lost any cowpea seed nor need one lose any if he prepares the ground right before seed-sowing time. In answer to a question as to whether he ever tried cowpeas after wheat, taking off a crop of wheat and putting the cowpeas in, Mr. Rogers replied: I have after rye, pastured it when it was blooming, and plowed the rye down and sowed cowpeas, then the land is ready for rye in the fall. I like rye better than wheat on account of the chinch bugs in the wheat. Plowing the rye down at that time gets rid of the bugs. I prefer planting the cowpeas in rows, but I like the corn row best, and cultivate them with a five-tooth cultivator. I will tell you how I stack. I have plenty of good straw, but not much barn room. I always stack my straw in my barnyard. I put a good platform of rails and a layer of straw, possibly a foot or 18 inches to the bottom, and so on up, alternating a layer of straw and of cowpeas, and in this way I made three 25-foot ricks close to my cow shed.—[J. Rogers of Missouri, in Orange Judd Farmer.

LIVE STOCK

Selling Yearlings.

THE man who sells the yearling sells grass and growth. He furnished the grass, the yearling harvested it and furnished the growth. The man who finishes the "long two-year-old," grew two crops of corn, harvested it, and fed it to the steer. He sold fat and corn against the grass and growth of the man who sold the yearling. But there must be growers and there must be feeders, and neither can well exist without the other. The small farmer who can grow a few cattle, and a few hogs, and fatten them on the products of his fields, has the best of either the man who grows to sell as feeders, or the man who buys feeders to finish up.

We notice that the disposition among farmers to keep better stock of all kinds grows stronger every year, and in only a few sections of the country do we see the razor-back hog and the "penny rile" bull. It is only a matter of individual opinion as to what is the best breed of hogs or beef cattle and the average farmer will do well to sink his prejudices and breed the same kind his neighbors do of pure stock.

As the writer was making an institute tour with an alfalfa specialist, the latter made this remark: "The man who owns 100 acres of fairly good land, and has ten acres of alfalfa on the farm is a rich man." He went on to say that it was easy to grow corn to fatten stock, but hard to grow good stock to fatten on a farm of 100 acres.

His meaning was simply this: On a farm of the size mentioned, there was not room to successfully grow as many head of stock as the corn grown on the farm would fit or market, and that the alfalfa would get the stock ready for the corn to fatten.

A friend of the writer who owns a 640-acre farm in Iowa, in the alfalfa belt, says that he is going to put all that farm into alfalfa just as fast as he can get seeding done. His idea is to stock that farm with feeding cows and make cattle for "the other man to feed." Did you ever stop to think that the man who sells the yearling steer makes more clear money than the man who finishes him?—[Farm Advocate.

DAUGHTERS REGISTER IN NAVY BOOK.

There is a large book outside the door of the chief of the Bureau of Navigation in the Navy Department in which all naval officers who report at their department are expected to write their names when they arrive and the probable date of their departure.

The other day a number of young women who are in Washington attending the congress of the Daughters of the American Revolution explored the department. They found the register and filled a page like this before Admiral Taylor's horrified messenger found out what was happening:

"Name, Mary Jones, Oshkosh; date of arrival, April 11; date of probable departure, unknown."—[Cleveland Plain Dealer.

A NEW DAMON AND PYTHIAS.

From North Wales comes the romantic story of a lifelong devotion, begun in early boyhood, between two men, and only ending in death at the ripe age of 80 years. Henry Price and Robert Ellis, when boys, struck up a friendship, pledging to stick to each other until death. When young men they emigrated to Australia, and lived and worked together, come weal, come woe, for more than fifty years.

Two years ago they both returned to their native village of Rhosllanerchrogog, in Wales, having each amassed considerable wealth. This week Price and Ellis died within twenty-four hours of each other, both being over 80 years of age.—[London Chronicle.

Biggs: William thinks he will get the consent of Mary's father quite easily.

Boggs: Yes, I heard the old gentleman say that he would "foot the bill."—[Princeton Tiger.

READING MANUSCRIPTS.

WHAT HAPPENS TO AN ARTICLE AFTER IT REACHES THE PUBLISHER.

[Washington Times:] It is interesting to know what stages the magazine article goes through before the author receives a check or a neatly printed notice which reads: "Your manuscript returned with thanks. We regret to say that it is not available at present. The fact that a manuscript is declined does not mean that it has no merit."

In the first place, allowing that a publisher receives an average of ten manuscripts a day, seven of that number will in all probability be rejected at sight. The publisher knows by long experience that he is safe in ninety-nine cases out of a hundred in disposing summarily of manuscripts whose writers cannot spell and who have not even a bowing acquaintance with Lindley Murray. A rapid glance through the first pages of a manuscript gives a fair idea of the literary ability of the author—that is, in general terms. The common complaint that publishers are not conscientious in the examination of manuscripts is unfounded. They are conscientious—it is to their interest to be so. They are just as desirous of discovering the talented young writer as he is to be discovered. But it is not necessary to eat the whole cheese in order to determine its quality.

The three manuscripts that remain after the first sifting are sent to certain persons in whose judgment the publisher has confidence. They read them through once, and if they appear to have merit they are sent on to other readers. Every manuscript that has possibilities passes through the hands of four or five readers. Each of these makes out a detailed report of it, setting forth its excellence in the eyes of that particular reader. When the reports on a certain manuscript are all in, the publisher reads them and makes up his mind as to whether it will be advisable for him to publish it. If he is not satisfied with the reports already received on it he may send it out to other readers and defer his decision until he hears from them.

There are many elements that influence publication. A manuscript may be good in itself, but it may not be what the particular publisher has a market for, or it may belong to a certain class with which he is already fully stocked. Manuscripts rejected by one firm are frequently accepted by another.

Readers are human and therefore liable to err. Temperament plays, necessarily, a considerable part in their decisions, but they are selected by the firms that engaged them for their critical judgment, their knowledge of good English, their acquaintance with both standard and contemporary literature, and for their skill in determining the selling qualities of a book.

If a story has live characters and is well put together, the publisher is willing to expend time and money in bringing it up to the standard he has set. Some readers are also editors of the firm, and they correct faulty sentences, rearrange mixed metaphors and see that the demands of time and place are not confused.

Few persons beginning to write are aware, probably, of the amount of editing which their work requires before it is in condition to appear in print. There are "solitary footmen approaching on horseback" in manuscripts that have been read and reread by the author a dozen times. It takes another eye than the writer's to detect these inconsistencies and blunders.

If the manuscript deals with a historic period it is sure to be sent to the reader who is competent to give absolute judgment on the accuracy of its statements. Any scientific work will be submitted to an expert in the particular branch with which it deals. Publishers wish works to bring them financial return and reputation.

MONTE CARLO.

The first stone of the famous Casino at Monte Carlo, in the Principality of Monaco, was laid in 1858. Its fame began to spread under the rule of the well known M. Blanc, and has gone on increasing, and, at the present moment, it is almost impossible to get a room in the town. Such a world-famous establishment is of necessity governed by some very stringent regulations. Admission is free, but there are some questions to be answered before the visitor can obtain entrance. He must be, in appearance at any rate, respectable. He must be over twenty-two. He must present his visiting card and name of the hotel at which he is staying. Furthermore, if he lives in Monaco he will not get in at all. This latter rule is a wise one, and is "protection" personified, for by it the management is assured that its profits come from outside the principality. Once past the stern guardians of the door, however, the visitor is free to look on at or take part in the various games of chance going on in the magnificent rooms. If he merely goes to look on, he will probably feel profoundly depressed. There is no gaiety. The wooden-faced croupiers with their parrotlike speech, handling money as if it were of no value; the equally wooden-faced waiters, who look like prize fighters; the desperate eagerness of some gamblers, the bored indifference of others, and the mixture of day and electric light, all tend to produce depression. The rooms, however, are very fine; so also are the gardens, and if you lose all your money at the tables the management will give you a second-class ticket home, after having first sent you round the various tables in charge of two waiters to make sure, with no pretense of secrecy, of the extent of your losses.—[London Daily Graphic.

MODERN POLITICS.

Clinton Scollard, the poet, narrated the other day an incident that does not speak very well for modern politics.

"A friend of mine," said Mr. Scollard, "is the principal of a city school. He gathered the school children before him in the assembly room one day last month, and he told them he wanted them to vote on a national flower.

"'France has a national flower,' he said. 'It is the lily. England's national flower is the rose. Japan's is the chrysanthemum. But we—we of this great big land of America—have no national flower at all. Little slips of paper are to be handed about now, and each of you is to vote for the flower that you think best suited for America's national emblem.'

"The youngsters began to think earnestly, and the paper slips were distributed. Back near the door, however, a little Italian boy was all this time making a good deal of disturbance. He seemed to be arguing heatedly with the boys around him—seemed to be dissuading them from some course or other.

"My friend noticed the noise. He called before him one of the Italian boy's neighbors, and he asked what the trouble back there was.

"'Why,' was the answer, 'Pietro doesn't want any of us to vote yet, and he says he isn't going to vote yet himself. He says people never vote until they find out how much they are to be paid.'"

EVIDENTLY A YANKEE.

When the train rolled into the station at Knoxville an old darky bore down upon it, balancing upon his finger tips a tray neatly covered with napkins.

"Got anything to eat, Rastus?" queried a passenger on the platform.

"Yes, sah, captain, anything you want," replied the darky, as he removed the napkins, exposing to view a variety of sandwiches with their crusts trimmed off, a large plate of fried chicken and some carefully selected apples and pears.

"Why, where did you get such fine fruit?"

"Up to Jones's. Dey have nice fruit in dere orchard."

"And who made these sandwiches?"

"Ma ole woman. She's a good cook."

"Where did you get that chicken?"

"Say, boss; yoh fom de Nort—ain't yoh?"

"Why do you ask that?"

"Why, no Southern gen'eman would ask a pooh ole niggah whar he got his chickens fom."—[Nashville American.

HE WOULDN'T DISTURB PRAYER.

On a recent Sunday morning, while services were going on, little Jack Conant, aged 6 years, saw a tiny flame issuing from the roof of the Methodist Episcopal Church at Osceola. He ran to the church to give the alarm. When he entered the preacher was praying. Being too reverent to interrupt a prayer, the little man stepped outside the door and waited until he heard the minister say "Amen." Then he ran in and yelled "Fire!"

The grown-up people were not so deliberate or reverent as little Jack. They leaped from their knees, forgetting all about the solemnity of the occasion, and ran for their lives.

By hard work the church was saved, but if the parson's prayer had been a little longer it would have burned to the ground.—[Kansas City Journal.

HE PAID THE FREIGHT.

"Why didn't you use that joke about the woman who went shopping and didn't buy anything?" asked the funny man.

"A joke," replied the weary editor, "is something that could have happened, and I have been married long enough to know that bit of alleged humor is no joke."—[Chicago News.



WHAT ALUMINUM WILL DO.

Save half your gas bills. See our demonstration daily, from 10 to 12 and 3 to 5, every day.

PITTSBURG ALUMINUM CO.
312 SO. SPRING ST. LOS ANGELES, CAL.

RARE PLANTS COLLECTIONS SENT PREPAID.

12 sorts each, or all for $5

Chrysanthemums	$1.25
New Geraniums	$1.25
Rare Begonias	$1.25
Seedling Petunias—Double Fringed	$1.00
Seedling Petunias—"Giants of California"	60c
Seedling Petunias—Fringed Grandiflora	50c
Seedling Petunias—Fairy Frills	50c

THEODOSIA B. SHEPHERD CO., VENTURA, CAL.
Catalogue Seeds, Plants, Bulbs, Cactus, 4 cts. *Mention paper.*

CENTRIFUGAL FUEL OIL BURNER
(PATENTED) BEST AND MOST RELIABLE OIL BURNER MADE.
Adapted for use under all kinds of Steam Boilers, Brick Kilns, Evaporating Pans, etc.



No Clogging—No Stoppage—No Distortion of Flame. PERFECT COMBUSTION—HIGHEST ECONOMY. Write for our illustrated catalogue and prices.
AMERICAN MANUFACTURING CO.,
336 Main Street, Los Angeles.

If you wish artistic, original Dinner Cards, Wedding presents or Card Prizes, call at
MISS LYMAN'S STUDIO, 928 FIGUEROA ST.

The Development of the Great Southwest.

OUR MATERIAL GROWTH.

Compiled for The Times.

[The Times will be pleased to receive and publish in this department brief, plainly written articles, giving trustworthy information regarding important developments in Southern California, and adjoining territory, such articles to be confined to actual work in operation, or about to begin, excluding rumors, and contemplated enterprises.]

Protection for Telephones.

SEVERAL devices have been brought out during the past few years, for attachment to telephones, to lessen the danger from infection in using them. There is no doubt that, in the case of those who are susceptible to disease—who have impure blood, in which noxious germs may find a good breeding ground—disease may be contracted from a telephone that is used, perhaps, during the day, by all sorts and conditions of men—and women. For instance, it is not a very wise thing for a person who has a predisposition to consumption to use a telephone into which, perhaps, a few minutes previously, a man far advanced in tuberculosis may have been spitting and breathing. Consequently, such attachments to telephones are useful. A circular has been received describing a new contrivance of this kind, the invention of a Riverside man, who has placed it on the market.

* * *

Hot Stuff.

IF the following dispatch from Austin, Tex., published in the Bisbee Review, is true, then one must suppose that this portion of Texas lies very near to a place that the preachers tell us is many degrees warmer than Yuma, in the "good old summer time." But then, perhaps, it is only one of those newspaper yarns for which the Southwest is famous:

"M. B. Hulen, one of the most prominent stockmen of West Texas, who is here on land business, today gave an interesting account of a remarkable phenomenon that is to be witnessed in that part of the State. While boring a well in search for stock water on a ranch in El Paso county, not far from Toyah, a good flow was struck which partially filled the well. The water, when brought to the surface, came into contact with the woodwork of the well-drilling outfit and the timbers were set on fire and burned. Exhaustive experiments were made with the water and in every instance it quickly set fire to wood and other inflammable materials with which it was placed in contact. The water also quickly dissolved or ate up the iron casing of the well. It is the opinion of local scientists that the water is highly charged with radio-active properties and that it is this element which produces the remarkable phenomenon. The water is to be analyzed by Dr. W. B. Phillips, director of the State Geological Survey, with the view of determining, if possible, what there is in it to produce the wonderful action which Mr. Hulen claims for it.

"Mr. Hulen owns 64,000 acres of land in the northeastern part of El Paso and in Howard counties. He lives quite a distance from the railroad, but his postoffice address is Toyah, Tex. He says that there are many other wonderful things to be witnessed in that part of the State. Among them is a lake of water which has a depth of several feet at 10 o'clock at night but entirely disappears by 10 o'clock each day. The water in this lake is not salty, yet it rises and falls with the tide.

"There is also a large deposit of sulphur or some other mineral in that section which burns so easily that no fire can be made in its vicinity. He related an instance of a man who was riding across this deposit and threw a lighted match on the ground after lighting his cigarette. The match set fire to a deposit of the sulphur and it burned for three months, until rains came and extinguished the fire.

"There is a big region of country out there, he says, which has been very little explored by scientists. He looks for wonderful discoveries and devolpments to be made when its hidden wealth becomes better understood by investors and others."

* * *

Future of the Pacific Coast.

THE following words of Henry Watterson, the veteran editor of the Louisville Courier, who is on a lecture tour along the Coast, are worthy of reproduction and preservation. They are part of a lecture delivered in Potland, Or.:

"In fifty years there will be a population of 50,000,000 in the section of the country west of the Rocky Mountains. By that time the dominating influence will be on the Pacific and not on the Atlantic Coast.

"Westward is still the course of empire. By that time there will be one and perhaps two isthmian canals and the Pacific Coast will not be over thirty-six hours distant by rail from New York. The Pacific Ocean will then be the great highway of commerce and this magnificent section, so blessed by nature, so bland in its climate and so riotously prolific, will logically come to the very forefront.

"Many cities will dot the whole Pacific Coast, achieving an importance now scarcely dreamed of. Here will be found the great opportunities for the rising generation and these things will come to pass during the lifetime of many of the boys who are now attending public school. If the boys who are here do not make a success of life with the opportunities which are opening up before them and with the advantages of their magnificent environment, the fault will be with them and not with the country in which they have been so fortunately born or bred."

* * *

Rubber from Weeds.

HERE is some more about the substitute for rubber, found in Arizona and other sections of the arid Southwest. It is from the Tombstone Prospector: The Prospector has on several occasions referred to the new discovery of rubber to be manufactured from the common "rabbit weed" brush indigenous to Arizona and the arid West. Experiments have proven that the weed produces a good quality of rubber. A factory in Dayton, O., has just turned out several articles made from the juice of the plant, consisting of rubber erasers, shoe heels, horseshoe pads, plastic bandages, flesh brushes, and various other articles. The Dayton company has ordered 1000 pounds more of the gum, paying 80 cents per pound. This seems to be the final test and there is every reason to believe that it is destined to become one of the most important industries of the West. The conditions under which the plant grows are such that it can be cultivated over a large area with little trouble or expense, and the returns are sure to be highly profitable.

* * *

Making Felt Goods at Dolgeville.

THINGS are humming at the big felt factory of the Alfred Dolge Company at the new Dolgeville, in the San Gabriel Valley. The complicated machinery is all in place, to the value of $100,000, and will soon be turning out felt slippers at the rate of 500 pairs a day, which output will shortly be increased to four times that amount.

The vast buildings, now occupied as factories, were formerly the winery buildings of the San Gabriel Wine Company, which have been transformed for the purpose. They were built of brick and are of exceptional strength, and are well adapted for their present use. They aggregate 150,000 square feet of floor space, giving room for the present capacity of the works to be trebled, whenever it becomes necessary. The interior of the factories is bright, cheerful and clean, with every accommodation for the comfort of the employés. Where else in this country may factory hands look out of a window, across the tops of blossoming orange trees at a range of snow-clad mountains, while feathery pepper trees surround the building?

There is a big stock of raw wool on hand. Most of it is from the Southern California Channel Islands, although some, of a particular quality, is from South Africa. It is a long process, from the raw, dirty, greasy wool, to the finished felt, the wool going through no less than thirty-one different machines, several of which are the invention of Mr. Dolge. Then the pieces of felt, forty-five yards in length, go to the dyeing tanks, and finally to the big dryer, which is in the open air, and will be protected only by canvas. Next begins the process of shoemaking. The felt first passes through fourteen machines in the cutting room, then through five sewing machines, and then, consecutively, through processes of lasting, drying, sole laying, bottom sewing, sole leveling, heeling, and finally seven finishing machines. So a pair of felt slippers, that may retail for, perhaps, a dollar, have to go through a hundred thousand dollars' worth of machinery, after, perhaps, the wool of which they are made has been transported 10,000 miles, by sea and land.

This is the only factory in the United States that works raw wool up into finished felt goods. There is a separate factory for the manufacture of felt piano hammers, work upon which will be begun later. The company has orders ahead for a large quantity of goods. Slippers are made in many different styles, sizes and colors, for men, women and children. Some of them are especially neat and artistic, trimmed with the fur of the coney—rabbit skins—which comes from France. If we still had Belgian hares around here, their fur might perhaps have been used for this purpose. It should be noted that the wool loses no less than 70 per cent. of its weight in the process of cleaning. Underneath the cleaning machine is a pile of fine dirt, which should make a good fertilizer, if it were not so full of the seeds that the "sheepses" have collected on their backs from weeds and brush.

Mr. Dolge has a perfect system of registration, so that whenever a complaint is sent in about a pair of shoes he can refer to his books and find out what particular wool the shoe was made of, also the name of each of the fifty or more employés through whose hands the raw material and shoe passed.

A number of the factory hands are old employés of Mr. Dolge, from New York State. It is interesting to see them come trooping in, men, women and children, to Mr. Dolge's residence, to greet him and his good wife and their faithful domestic, whom they have perhaps known since they were children. There is somewhat of a patriarchal air about the institution, although Mr. Dolge, while believing strongly in everything that tends to the uplifting of the workingman, is strongly against paternalism. He believes that people should be helped to help themselves, otherwise they will lose their self-respect.

Mr. Dolge is for the present occupying a neat cottage, formerly occupied by the manager of the winery. It contains many beautiful relics of the time when the occupant lived in a big house in Dolgeville, N. Y., that was always full of guests and when he kept a dozen servants. There is some beautiful oak furniture, carved in Germany, artistic rugs, and other evidences of the traveled man and woman of refinement.

Dolgeville is rapidly assuming city airs. There is a postoffice, a restaurant and a small hotel. Another factory has been established, in which metal tanks are made. If the land company would pursue a liberal policy, offering inducements to factories in the shape of free sites, there is little doubt that a number of factories might be induced to locate there, as the site is a very convenient one, close to a junction of the Southern Pacific, with the San Gabriel electric line just in the rear. It is expected that the product turned out here will be much finer than the ordinary felt made in the East, for the reason that it is dried in the sun, whereas all other wool prepared in the United States is dried by steam. After years of research, Mr. Dolge discovered that this is the reason why the felt made in France is so superior in quality to that made in Germany and England. The woolen establishments of Southern France dry their wool in the open air, which is impossible in the moist, cloudy climates of Germany and England. This applies equally to piano felts and a certain grade of fine broadcloth, made in France, with which Germany and England have been unable to compete. It is quite probable that ere long we may see the introduction here of factories for the manufacture of fine hats, clothing material, cloths and other woollen goods.

In reply to a request, Mr. Dolge furnished the following statement, showing the leading advantages possessed by a manufacturer in Southern California over his competitor in the East:

First, as to raw material: We are located in the midst of the wool belt of Southern California, Arizona and Texas, producing the best felting wools in the world. Northern California, Oregon, Washington, Nevada, Montana, Utah, New Mexico, are within easy reach, if such wools are required. We buy our wools at first hand, from the growers, at a saving of from 35 to 40 per cent. In felting wools this means much. There is a difference to the California manufacturer of about 35 per cent. in the cost of the raw material.

Second, as to quality of wool: Located in the wool belt, the Southern California manufacturer has the pick of such wools as are best suited for his demands. The climate of Southern California permits of drying, and at the same time bleaching wool in the open, thus retaining the natural elasticity in the wool, which aids in the production of superior goods, as against the steam drying process universally used in colder climates.

Third, as to economy in manufacturing: The climate of Southern California is such that heating of the factories is hardly ever necessary, the temperature being nearly the same every month in the year. In New York State it costs from $25,000 to $30,000 a year to properly heat, say, 150,000 square feet of factory floor space, and provide the live steam for operating the machines. We estimate that it will cost not over $5000 a year to supply our 150,000 square feet with all the live steam and heat required, especially when we dry and bleach all our wool and felts with the aid of the sun and our dry atmosphere. Therefore, we have in the item of fuel alone an advantage of $20,000 to $25,000 a year as against our Eastern competitors.

Fourth, as to labor: Contrary to the usual supposition, wages are not any higher here than in the East for skilled labor, but it is estimated that operatives can and do produce from 10 to 20 per cent. more work here in a given time than they can do in the Eastern States, because of our even climate, which is very invigorating and never causes that laggard, tired feeling from which Eastern mill operatives suffer so much, especially during the sultry summer days. Nor do the operatives need to lose from one to two hours every day during the cold days in winter, before they get warmed up to do efficient work, as is the case in almost every mill in the East.

Fifth, as to buildings: In our particular case the actual cost of our factories, covering 150,000 square feet of floor space, is not quite $60,000, or 40 cents per square foot, hence our expense for rent or interest on real estate is about one-half of the average cost to an Eastern manufacturer.

Sixth, as to power: We use electric power, costing approximately $25 per H.P. per year, supplied by the Pacific Electric Light and Power Company. If this company should advance its rates, we can produce power at the same rate, using crude oil for fuel. The price of crude oil is about 50 per cent. of the cost of coal per H.P.

Seventh, as to saving of freight on manufactured goods: The Eastern felt mills sell their product to shoemakers, piano manufacturers, etc., in the sheet or piece. We use the product of our felt mills ourselves for shoes and piano hammers, thus saving freight, because we can ship the finished article to the East.

It must not be overlooked that we have a large market for our felt shoes and slippers west of the Rocky Mountains, a territory which we can claim entirely our own, because the eastern manufacturer has the freight against him there.

It is supposed that the freight to the East is detrimental to successful manufacturing in California. It has been shown that the California manufacturer saves from 10 to 12½ cents per pound on his scoured wool as against the eastern manufacturer.

Estimating the present capacity of our mills at, say, 150,000 pounds of scoured wool per year, we have a saving of $15,000 to $18,000 per year in our raw material, not considering the many other advantages. I will in addition only mention the saving in fuel, amounting to $20,000 to $25,000 per year, and we find that as against $1125 extra freight we have a saving of from $35,000 to $43,000 in raw material and fuel.

ere under $2.00. Our price $1.00 } Price..... $25.00 } exceptional values at..... $0.0

Care of the Body—Suggestions for Preserving Health.

PRACTICAL HYGIENE.

By a Staff Writer.

[The Times does not undertake to answer inquiries on hygienic subjects that are merely of personal interest, or to give advice on individual cases. General inquiries on hygienic subjects of public interest will receive attention in these columns. No inquiries are answered by mail. It should be remembered that matter for the Magazine Section of The Times is in the hands of the printer a week before the day of publication. Correspondents should send their full names and addresses, which will not be published, or given to others, without the consent of the writers. Addresses of correspondents are not preserved, and consequently cannot be furnished to inquirers.]

Physical Education—IV—Eating and Drinking. (3)

HERE is the fourth installment of E. B. Warman's series of articles on physical education, written for The Times. This closes Mr. Warman's discussion of the important subject of eating and drinking. It will be followed by others, on exercises, bathing, etc.:

"The efficacy of sugar: Sugar makes heat, and heat gives muscular energy. The various governments realize this fact, in regard to their soldiers. Since the Spanish-American War, one house in New York has shipped over sixty tons of sweets to our soldiers in the Philippines, Cuba and Porto Rico. The German government, experimenting on exclusive meat, cereal or vegetable diets (or combinations of these) made a test of adding chocolate and a limited amount of other confectionery to the regular rations, with the result of better health and greater endurance of the troops. Every wheelman knows the value of a cake of sweetened chocolate for a long run.

"We should also remember that all starchy food taken into the stomach is first converted into what is known as invert sugar, before it is absorbed into the blood. The muscles are fed by it, and strength is derived from it. It relieves fatigue and increases the general vigor of the system. The more active the muscle the more it consumes. If enough invert sugar is not supplied, the body consumes its own fat and then its own muscle. On the other hand, the absorption of large amounts of invert sugar is without harm, for what is not required in the animal economy is stored up in the liver and muscles. Its waste product, after oxidation is non-irritating, and is disposed of without taxing any organ. The water is eliminated chiefly by the kidneys, and the carbon dioxide by the lungs.

"Eating for strength: Feats of strength require a diet in accordance with the needs; that is, prolonged or intense. If you want to perform, for a short time, the greatest possible amount of muscular labor, as in a game of ball, rowing, running, bicycling, lifting or accomplishing any unusual feat of strength requiring an extraordinary effort, always select a diet rich in protein, animal or vegetable. (These make blood, bone, muscle, etc.) If, on the other hand, you take a great amount of steady exercise daily, or perform a great amount of uniformly heavy work every day, but at no time of a very intense character, you should partake of a diet containing little protein, but rich in carbohydrates. Remember, starches make fat, and fat and sweets make heat, and heat gives muscular energy.

"The proteids are the flesh foods.

"The fats and sweets are the heat foods.

"The carbohydrates are the work foods.

"You should eat as you work: If you work much, eat much. But you should eat at the right time, and pay more attention to quality than to quantity. The hearty meal should follow, not precede a heavy day's work. I am well aware that the majority of persons get the cart before the horse; but I am also well aware that the majority of persons are not well.

"Man gets the strength of today from the average meal of today; that is, except in the liquids and from foods that readily liquify. A hearty breakfast before a day's work is physiologically wrong. Before that food can be utilized it must undergo the process of digestion (an average time of three hours,) then that of absorption and assimilation (requiring more hours;) further, either mental or physical work immediately following a hearty meal will retard the natural process thus causing indigestion which, oft repeated, means dyspepsia.

"Put your money in the bank today if you expect to be drawn upon unusually heavy tomorrow. In this same manner prepare today for heavy physical and mental labor tomorrow. How can that be done? In this manner. Reverse the usual order of things. Your heartiest meal of the day (other things being equal,) should be the last meal, usually from 6 to 7 p.m. Why? Because there will be nothing to interfere with the digestion when the work and worries of the day are over. There will be ample time for that digestion ere you retire, and (what is of greater importance, still) absorption and assimilation will take place while you are asleep, under the most favorable conditions; for the body now being in a horizontal position, less action is required of the heart in the matter of circulation (not forced to work against gravitation.) The body is now undergoing repair; the tissues that have been torn down during the day are being replaced with new material, the energy supplied by the nourishment taken during the hearty meal will, ere the morning, flow to muscle and nerve and invigorate you. If you have been wise in your choice of foods, and equally wise in their preparation for digestion, nature will do the rest, and she never misses. You will start the day with sufficient stored-up energy to run you to the next coaling station—about 6 o'clock a.m. There is, however, no harm in the eating of a light, easily-digested breakfast.

"Allow me in making a personal allusion to assure you that this is no delusion. I take my own medicine. When wife and I take a wheel ride of fifty or more miles we eat nothing for breakfast, nothing for luncheon and nothing when we return until after we have cleaned our wheels, taken a bath, and changed our costumes. During this time the muscles relax, the blood is free to flow to the stomach to take care of a good, square meal. Hungry? Yes. Tired? Never. Don't know what the word means."

[Note by the Editor: Mr. Warren's suggestion in regard to eating for tomorrow is specially interesting and valuable, and has not been covered in any work of hygiene that the editor has come across.

The editor differs from Mr. Warman in regard to the hygienic value of sugar—that is to say, of commercial sugar, made from the cane or beet. To begin with, it should be remembered that there are several varieties of sweet stuff known as sugar, and of other sweetened material, under various names. Cane sugar is different from the grape sugar found in varying quantities in all fruits. Then there is glucose, made by treating starch with sulphuric acid. There is also a substance called "saccharine," first produced by Fahlberg, a German-American chemist. It is a product of coal tar, and while 230 times as sweet as cane sugar, has no nutritive value. It is said that all sugar is changed to cane sugar in the body before it is assimilated.

Commercial sugar is 5 per cent. water and 95 per cent. sugar, containing no protein, or fat, or starch. It is therefore purely a hydrocarbon—a heat and force producer, but valueless for the building of flesh and muscle. The editor believes that sugar, in the concentrated manufactured form, is injurious, especially when consumed in such large quantities as is customary in the United States, where candy is eaten by the pound, while in Europe they eat it by the ounce. Sugar in this concentrated form will not only overheat the blood, but is very liable to ferment in the stomach, causing gastric troubles. Here is what the Encyclopedia Brittanica says on the subject:

"All sugars are liable to fermentative changes; a special character of the three principal vegetable sugars is that, when brought into contact as solutions with yeast (living cells of saccharomyces,) under suitable conditions, they suffer vinous fermentation, i.e., break up substantially into carbonic acid and alcohol. Dextrose and levulose break up directly. Cane sugar first, under the influence of a soluble ferment in the yeast, gets inverted, and the invert sugar then ferments, the dextrose disappearing at a greater rate than the levulose."

Advocates of sugar are in the habit of pointing to the negroes of the West Indies, who have fine teeth. This argument will not bear investigation. These negroes do not eat concentrated, crystallized, white sugar, but chew the sugar cane. Even that, however, the editor believes is far less desirable than the grape sugar as nature has stored it in ripe fruits, mixing it with a due proportion of acids, so as to make an ideal food for man. The large consumption of sugar in this country is undoubtedly a great cause of the widely prevailing dyspepsia, and of bad teeth, the sugar acting not directly on the teeth, but indirectly, through the fumes that arise from the stomach, where the sugar decomposes, causing acidity and eruptions.

[The editor regards both the sugar of commerce and the salt of commerce as injurious, especially when taken in large quantities. Both are habits—and bad habits. Sugar as found in fruits is excellent. The natural salts found in all foods are excellent, being highly necessary for the nerves, but the commercial salt—chloride of sodium—is bad. The foolish and wasteful methods of modern cookery, where the essential salts of foods are usually thrown away with the water in which the food is cooked, lead to a craving for some substitute, and this is furnished in the shape of the injurious chloride of sodium, which many people use to great excess. If consumed at all, it should only be in very small quantities, and occasionally, as a medicine. As a mineral, it has no food value, and cannot be assimilated by the system. Both sugar and salt are hard on the kidneys. The former is usually forbidden in cases of kidney disease, and the latter should be.]

* * *

Nitrogen from the Air.

THE editor of a hygienic magazine recently stated that man cannot derive his supply of nitrogen from the air, but must obtain it from plants, and fruits, and grains, and flesh foods. This is the view usually taken by scientists, and has not until recently been questioend. But is it true?

Mention was recently made in this department of a statement by Mr. Darling, the so-called "nature man," who recently moved from Los Angeles to Hawaii. In reply to an inquiry, he claimed that, when the lungs are thoroughly developed, they become to a certain extent transformers, and are able to extract a certain amount of nitrogen from the atmosphere. Other hygienists have been quietly investigating along this line.

This, as will be readily seen, is an exceedingly important question, for if it is true, it must overturn all our preconceived ideas in regard to the quality and quantity of food necessary for man. If the nitrogenous elements, that supply the system with muscle and flesh forming material, may be partly assimilated from the surrounding atmosphere, then, obviously, man needs much less nitrogenous food, such as grain, and pulse and meat. Also, if this is true, then it becomes still more apparent that we all eat far too much, overburdening the system with material that overtaxes it to get rid of. The editor has occasionally said, in a jocular way, that eating is a

(CONTINUED ON NTH PAGE.)



GOING EAST OR COMING WEST

We can be of service to you. We consolidate small shipments of household goods into car lots and forward them directly under our care and supervision.

We will save you trouble—AND MONEY.

BEKINS VAN & STORAGE,
244 SOUTH BROADWAY,
BOTH PHONES 19. LOS ANGELES.
San Francisco Office—11 Montgomery St.

CURSE OF DRINK.
Cured to Stay Cured By White Ribbon Remedy

No taste. No odor. Any woman can give it in glass of water, tea coffee or food without patient's knowledge.

White Ribbon Remedy will cure or destroy the diseased appetite for all alcoholic drinks, whether the patient is a confirmed inebriate, a "tippler," social drinker or drunkard. Indorsed by Members of a W. C. T. U. Impossible for any one to have an appetite for alcoholic liquors after using White Ribbon Remedy. It has made many thousands of permanent cures, and in addition, restores the victim to normal health, steadying the nerves, increasing the will power and determination to resist temptation. $1.00.

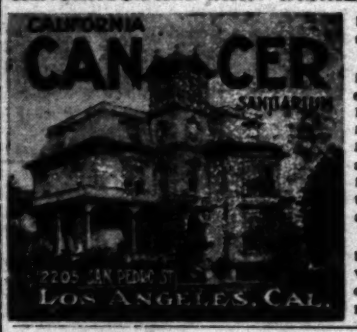
Large Package

Sold by druggists or by mail, $1 per box. Trial package free by writing or calling on Mrs. T. C. Moore, Supt. Press W. C. T. U., 207 S. Bunker Hill ave., Los Angeles, Cal.

Sold and recommended by special agent in Los Angeles, Cal.

OWL DRUG CO., 320 SOUTH SPRING ST., and BROADWAY AND FIFTH.

THE ONLY INSTITUTION ON THE PACIFIC COAST FOR THE CARE AND SCIENTIFIC TREATMENT OF CANCEROUS AND SKIN DISEASES.



Large sunny private rooms and wards.

Up-to-date operating room and fully equipped with X-Ray, High Frequency Electric Machines, Violet Ray, Radium and all the latest methods for the scientific treatment of Cancer and Skin diseases.

Each case is treated by the method that will produce the quickest and most permanent results.



SUPERFLUOUS HAIR

Permanently Removed.

No scars; absolute Guarantee. No pay until satisfied. Office Hours 10 a. m. to 4 p. m.

LUCY & ALDRICH
Electrolysists,
Hotel Savoy, Corner Fourth and Broadway.

Care of the Body.

(CONTINUED FROM 25TH PAGE.)

habit, like drinking alcoholic beverages and smoking. Should this atmospheric nitrogen theory prove correct, then there is more truth than humor in the statement.

The editor recently wrote to A. Victor Segno, president of the American Institute of Mentalism, of Los Angeles, who is about to erect a fine home for the institution near Echo Park, asking whether he had investigated this subject and whether he could give any pointers in regard to it. He replied as follows. Regarding his reference to plants, all intelligent students of science are, of course, aware that plants extract nitrogen from the atmosphere. This is strikingly shown in the case of the legumes, which are planted to furnish nitrogen to poor soil. But can men and animals do the same to some extent? Mr. Segno says:

"Your reference to extracting nitrogen from the air as a food, interests me. I have given this matter considerable thought, and I am just at the point where I would like to have the proofs you are looking for. I do not know where you can get what you desire. I wish I did. I fear that if the truth of the matter were known some one would attempt to monopolize the product, and put it on the market as a superior breakfast food. At present it is possibly the only cheap food we have.

"We know that there is a marked difference in the health and strength of people having free access to pure air, from those who live indoors. That air sustains life we must admit, and that a lack of it causes death. We know that oxygen is not a food, but a scavenger, that consumes waste matter. When oxygen meets carbon in the human system combustion results and carbonic acid gas is produced. An excess of oxygen destroys the body, as illustrated by a rare atmosphere in high altitudes. Insufficient oxygen causes death, by allowing the system to become congested with (carbon) waste matter. Conclusion—oxygen does not build up the cells, hence does not directly produce health and strength.

"Nitrogen is a food. We are completely immersed in it. It is constantly entering our system. Is it reasonable to believe that it has no effect upon our bodies? Is there any known gas that if taken into the lungs will pass out again without making some perceptible effect on the body? If the lungs are susceptible to all other known gases, where is the logic in making an exception of nitrogen? I believe that nitrogen is absorbed by the lungs as food, and builds up the cells and tissues, while the oxygen performs its duty of carrying away the old worn-out cells in the form of carbonic gas (carbon dioxid.)

"It is impossible to make conclusive tests on human beings, for to deprive them of oxygen, while testing the value of nitrogen, would of course cause death. Therefore investigation in that direction is necessarily limited. Plant life, however, demonstrates the nutritive value of air, based on the following test:

"A quantity of earth was dried for the purpose of extracting as much moisture as possible. It was then weighed, and fifty pounds of it put into a box. Water was added, and some apple seeds planted. Three of them grew. For five years the trees remained in the box, nothing being added but water. At the end of that time they were taken out, and all the earth saved and dried as before, and then weighed. It had lost nothing in weight. Then, where did the trees secure the material of which they were composed, if not from the water, air and electrical rays of the sun? Water and air are closely related. I do not contend that this is conclusive proof that man lives on air, but I think that the same elements that sustain plant life will and do sustain the physical man. We can do without solid food, but can we do without air? Undoubtedly, man eats too much and overtaxes the strength of his digestive system. Habit is responsible for this. Nature has been forced to adapt itself to the conditions, and dispose in some way of the food forced upon it. The most marvelous thing to me is that nature can sustain life in man for so many years, considering how persistently he works to poison and destroy his body."

Any reader who can throw light on this interesting and important subject is invited to write.

• • •

Locomotor Ataxia.

C. O. WRITES from San Diego as follows: "What are the premonitory symptoms of lomotor ataxia? What is the cause of the disease? Is there any cure, and how?"

Locomotor ataxia is a disease of the spinal cord. It is a disease of middle life, half the cases occurring between thirty and forty years, and almost all between twenty and fifty years. It is said to be exceedingly uncommon in early life, and it rarely begins in late life. It is more common in men than in women, in the proportion of about ten to one, and more common in the larger cities than in the smaller towns and the country. The potent, although not the sole cause, is said to be syphilis. Among other causes are given infectious and toxic processes, exposure to wet and cold, and excesses of various kinds. A long interval—from five to twenty years—often elapses between the cause and the symptoms of the disease. It is often insidious in onset, and may advance slowly. Not rarely there are remissions, sometimes with long stationary periods. Occasionally the disease pursues a relatively acute course. Among the early symptoms of locomotor ataxia are shooting pains in the thighs. These usually occur in paroxysms of varying duration, from hours to days, at longer or shorter intervals—from days to months. Sometimes simultaneously, but usually at a later period of the disease, occur painful paroxysms—seizures known as crises, affecting various portions of the body. There is unsteadiness in walking and standing, the gait being staggering, not unlike that of a drunken man, and walking in the dark and backward is difficult or impossible. The feet are raised high over the ground, thrown somewhat and fall awkwardly. Fatigue is induced with undue readiness. Impairment of sight is common. Impairment or loss of hearing, of smell, or of taste is occasionally observed. Retention of urine may occur, or on the other hand incontinence. Constipation is the rule.

This disease has usually been held by physicians to be incurable. When degeneration of the spinal system is far advanced, it is, of course, incurable. In the earlier stages much may, undoubtedly, be done. A friend of the editor, in Southern California, who suffered for many years with this disease, being unable to walk without a cane, is now completely cured, having thrown away his stick. He attributes his cure to "will power." However that may be, he is certainly cured.

The correspondent should do everything in his power to improve his general health by paying attention to the laws of hygiene as they are expounded from week to week in this department, and in good hygienic books and magazines. In that way he will place himself in a condition favorable to recovery, if recovery is possible. Sea bathing, followed by a sun bath, and friction with the hands, should be good. Galvanic treatment may help. Probably the most helpful thing, however, would be a prolonged series of osteopathic treatments. The osteopaths claim that all diseases center around the spinal system, which is their "strong hold." The editor would urge the correspondent to give this treatment a trial, if, as is to be presumed, he has noted symptoms of the ailment.

• • •

A Pure-food Campaign.

HEALTH OFFICER POWERS has started a pure-food campaign in Los Angeles. He will find plenty of field for his operations. As The Times has said, it is scarcely possible to pick up a single food product in a grocery store, outside of eggs and apples, that is not adulterated in some manner, either by an admixture of a cheaper substance or by the use of preservatives. Dr. Powers claims, among other things, to have found that some of the much-advertised cereal foods are adulterated with sawdust. Some of them certainly taste like it. The man who will put sawdust in an expensive breakfast food, when he can buy wheat at a cent a pound, and wholesale it at 10 cents a pound, or more, ought to be put in the pillory. Or, better still, he ought to have a lot of free advertising. The Times will give him a little, when the reports are all in

• • •

Physicians' Fees.

AT a recent meeting of the Sunset Club, in Los Angeles, the subject for discussion was the fees of professional men. Interesting papers on the subject were read by a lawyer, a physician, a teacher and by one of the general public, who foot the bills.

Speaking from a lawyer's standpoint, Maj. Lee put forth the view that it is quite right for lawyers to charge clients according to the wealth of the latter. If a physician should do the same thing, it might lead to some queer complications. For instance, it might be considered quite proper for a doctor to charge Rockefeller a million dollars, if called on to treat him for a simple case of "bellyache."

The best plan would be, as the editor has frequently said, for physicians to charge as they do in China, and to some extent in Europe, a yearly sum to each person or family, for medical advice. In this manner it would be to their financial advantage to keep a person in health, whereas it is now to their financial advantage that there should be much sickness, a most grossly abnormal condition of affairs, as the editor has frequently said, also a great temptation to a poor young practitioner—or a poor old practitioner, for that matter—who happens to secure a wealthy patient.

• • •

About Fasting.

A. W. M. writes as follows from Santa Monica. He asks a good many questions, and they must be answered quite briefly:

"I hope you will give me a little information about the care of the body. I have started a twenty-day fast. I started a fast a month ago, and got over the worst part of it (six days) when I had to do some special work. I knew I could not do justice to the man for whom I had to do the work on an empty stomach, and believing that he had more of it than I found to be the case, I broke my fast, much to my regret. I have had dyspepsia for twenty-five years—not very seriously. I eat plain food, but I want plenty of it, and a two-meal-a-day diet doesn't appeal to me very forcibly. I want to eat until I feel full. No doubt it's wrong. I do not drink excepting some at long intervals, and then I buy a bottle of whisky and drink one part of whisky to ten of water. I do not touch any for months at a time. When I get over this fast I will start on a fruit-and-nut diet, not exclusively, but nearly so. What I wish to know, is dried fruit, such as peaches, apricots and apples, properly cooked, wholesome?

"I have a little girl 9 years old. She has a weak stomach and often feels nauseous and dizzy. I have tried to induce her to try the two-meal-a-day diet. She would like to, but she wants her breakfast just the same. Would it be right to compel her to make two meals a day? I don't know if I could treat her so, but would like to know, just the same. I suppose a teaspoonful of olive oil is enough to break my fast with, and how soon after that could I eat a substantial meal?"

You don't seem to have a very firm determination. Great determination and will power are necessary to keep up a fast, especially when one is surrounded by gorging people.

Dried fruit is less wholesome and less desirable for several reasons than fresh fruit, and should only be used when the latter cannot be obtained. Canned fruit

(CONTINUED ON 27TH PAGE.)

TOOTH TALK

PERFECT ARTIFICIAL DENTURES

There is much more to the making of artificial teeth than the mere plaster mold. It would be just as logical to try to fit every kind of feet with shoes made on the same last as it is for a dentist to adhere to the book theories in making artificial dentures. Every mouth has its own peculiar characteristic to which the dentures must be adapted. An ill fitting plate will entirely change the facial expression. Therefore it is doubly important for the dentist not only to study the mouth, but also the contour of the face.

I MAKE PERFECT-FITTING PLATES

There is never a risk on the part of my patients when I make a plate. And most important, every patient receives a plate that is the result of painstaking study and perfect workmanship in its manufacture. The natural teeth are perfectly matched and the plate fitted to conform with the shape of the mouth. The Prophylactic Dentistry which I use in the treatment of each case undertaken reduces to the minimum all ill effects, and makes my work the least painful.

WALTER T. COVINGTON, D. D. S.,
219½ S. SPRING ST., First Entrance North of Christopher's
Phone Main 3756. Home 5193.
Open Sunday 10 to 12.

IF NOT, WHY NOT?
DRINK PURE LIVE WATER

ELLIOTTA

WHITE SULPHUR SPRINGS OF RIVERSIDE

S. C. TOMPKINS, SOLE AGENT,
FOR LOS ANGELES
PHONE WEST 1177.

....TRUSSES....

ELASTIC HOSIERY AND SUPPORTERS
DEFORMITY APPARATUS
ARTIFICIAL LIMBS, ETC.

MADE TO ORDER AND GUARANTEED SATISFACTORY. . . .

SWEENEY SURGICAL MFG. CO.
(REMOVED FROM 421 S. BROADWAY)
212-214 SOUTH HILL STREET.



STOP YOUR HEADACHE

With Bodenmann's Electric Headache Tablets. Ask your druggist for them and take no other so-called just as good. Sent on receipt of 25c in stamps, part of the United States. Trial size 10c. Prepaid.

JOHN U. BODENMANN
Manufacturing Chemist,
Broadway and Temple,
Angeles. Tel. Main 1
Exchange 1007.

Purity OLIVE OIL



Ask your Grocer for Purity Olive Oil. Absolutely pure—guaranteed by $1000. Very fine flavor.

GET HERON'S
PURE EUCALYPTUS OIL

Full directions on each bottle.
At all druggists, or address

DR. N. C. HERON & CO., 338 W. JEFFERSON

IS YOUR HAIR FALLING OUT?

If so, it needs more intelligent attention than you are now giving it. We give a scientific massage, which we guarantee to cure diseases and irritations of the scalp, and otherwise aid nature to put the hair in a healthy condition. Both ladies and gentlemen who suffer from neuralgia, tired, nervous headaches and insomnia will find great relief from this treatment.

ROSE PILLSBURY, formerly with Madam Gillespie, of Boston, Mass. Room 4, 403½ S. Broadway. 'Phone 3639.

INSTRUCTION IN PSYCHIC SCIENCE

For the attainment of . . . . . Health Happiness and Success

SPECIAL TREATMENT GIVEN IN CASES OF DISEASE OR HABITS.

May be had, personally or in classes, by addressing

DR. ALEX J. McIVOR-TYNDALL
1338 SO. GRAND AVE., Los Angeles, Cal.
Phone West

STAMMER?

We are cured; let us cure you. No DRAWL, SING-SONG, TIME-BEAT, DRUGS or HYPTNOTISM. Our specialty is the Science of Speech for Stammerers, with close individual attention. Send for booklet, testimonials and high indorsements.

NATURAL SPEECH ACADEMY
1029 East 25th St. Los Angeles, Cal.

where under $2.00. Our price $1.00 Price..... $25.00 exceptional values at.....

Care of the Body.

(CONTINUED FROM 25TH PAGE.)

would be preferable to dried fruit, were it not for the fact that it contains an excess of sugar, and in most cases a preservative.

By no means attempt to force the little girl to eat only two meals a day. Endeavor to induce her to gradually diminish the amount taken for breakfast, until she takes perhaps nothing but a cup of hot milk, or chocolate, or milk-coffee, with a piece of toast or zwieback. You may break your fast on any light food that appeals to you, taking care not to eat too much at once. After eating several light meals, during a couple of days, you may safely eat until you are satisfied. Dr. Tanner broke his celebrated forty days' fast on a big watermelon. Olive oil, beaten up with tomato juice, or fresh fruit, or a little thin gruel, or milk, are all good things to break a fast on.

• • •

A Healthy Hygienist.

EDWARD B. WARMAN, who is contributing a series of articles on physical education to this department, is himself a good example of common-sense physical culture. On his birthday he rides on a bicycle a mile for each year of his age. He wrote to the editor, under date of April 29:

"Just 57 years young today. Wife and I celebrated it yesterday. I rode fourteen miles (out South Main and back,) then picked up Mrs. Warman and together we rode to Ocean Park, Santa Monica, Sawtelle, Soldiers' Home and return by same route, covering sixty miles—taking three miles extra, to grow on. We ate nothing from 6 p.m. the night previous until 6 p.m. last night, although we had finished our trip by 3 p.m. Running time, only six hours."

• • •

Appendicitis—Coal Oil as a Cure All.

THE following interesting communication has been received from E. R. Fox:

"I have seen several inquiries in regard to the use of oil in appendicitis. As I acquired the troublesome disease before it became fashionable, some twenty-five years ago, I have had a chance to learn something about it. During that period I have averaged about one attack for each year, and in spite of frequent application by the surgical fraternity, I have managed to exist without the application of the knife.

"To appreciate the value of my suggestion, based on my experience, it is necessary to premise that appendicitis is nothing more nor less than an inflammation of the bowel, of which the appendix is a part. Whatever the cause, this is the effect. The cause of mine was an old knife wound in that vicinity. For many years the course of treatment was by local applications, liniments, mustard plasters, or turpentine heated and rubbed in, which was the most effective, together with the ordinary purgatives, more or less quick acting, to discharge and relieve the distention of the bowel. These methods of treatment kept me in bed from forty-eight hours to three weeks in one case, in the most excruciating agony.

"On one occasion, being away from home, and having a violent attack, with no remedies at hand, after midnight, I sent out for a doctor and some turpentine, found a bottle of castor oil and took a dose, and lay down to await the return of my messenger with the doctor. As it appeared to have been gone for years, in desperation I put out the light, took the lamp and poured the oil in a liberal quantity over my stomach and side—and incidentally a large quantity on the bed clothes. A vigorous friction for five minutes produced a blissful ease, and when my messenger arrived with the doctor I was in a warm and comfortable, but exhausted sleep.

"This was my experiment, and its result of only two or three hours of suffering in my later attacks. Now 'to point the moral and adorn the tale.' I discovered that an immediate dose, a large one of castor oil, to vacate, lubricate and warm the bowel, for internal use, and a vigorous friction with the most ordinary or cheapest oil—not Pratt's, it is too fatty—and the patient will experience an immediate relief, which soon becomes permanent.

"This treatment is equally useful in ovarian inflammation that many women are subject to. As a case in point: One of the members of my family was confined to her bed for a fortnight with inflammation of the ovaries, which persistently refused to yield to medical treatment. The young lady had with equal persistence refused to use kerosene or coal oil because 'it smelled bad.' At the end of this time the doctor declared that it was 'death or the knife.' I ordered him out of the house, with my opinion of him and his suggestion, in the strongest kind of Sunday-school language, and as I was then on the warpath, and prepared to combat the women of the household, I peremptorily ordered her mother to rub her with the coal oil immediately, and again in a few hours, which being done, the young woman was out of bed the next morning, even if she did not smell as sweet as a rose.

"While I am on the subject, it might be as well 'to empty my bottle,' as I don't know that I shall ever bother again with the matter of meddling with the public. Few know of the wonderful remedy they have at hand in that same coal oil, and the wide range of its usefulness. In fact, I have known it to cure anything from a toothache to a broken leg.

"Besides the subject matters as above stated, it will cure any form of colic; it will relieve constriction of the bladder with retention of urine in man or beast, it will cure any form of sore throat; it will cure pneumonia, giving instantaneous relief if used both internally and externally; in fact, it is the only thing that I know of that will penetrate and furnish relief by allaying inflammation, to the innermost parts of the system; as a liniment it has no equal. It will cure acute rheumatism caused by colds, and reduce the enlargement of injured bones. As an antiseptic, it will cleanse old and infected wounds, cleansing and healing them. It will keep fleas, mosquitoes and other insects away from you, and will immediately relieve the irritation from their bites, and for children will drive out all the 'soldier bugs' if lightly applied to the hair. I always carry a small bottle as a protection against that curse of life in the tropical jungles, 'pinaleas' and 'garapatas'—pin-point ticks, that bury themselves in your hide by the thousands in a day's march, furnishing an irritation that would send you to a lunatic asylum in a short time. It will relieve a rash or prickly heat as well. I don't think that I need suggest any more uses for it except that, if applied and burned off, it enables one to remove the rust from a rusty bolt."

If Mr. Fox is only partially correct in his ideas as to the curative properties of coal oil, Mr. Rockefeller's income should be considerably increased, from now on. Possibly, vaseline might also prove efficacious, for external use. It would be more agreeable and convenient to use than kerosene. Vaseline, as is generaly known, is a preparation of petroleum. Of late, a number of remedies prepared from coal tar have become popular with the medical fraternity—for internal use. They are said to have injurious after effects, as indeed do all drugs that are poisonous, or semi-poisonous. That is, however, another thing.

Apropos of this writer's remarks on appendicitis, is it not sad to think how many thousands of people have been legally murdered, by cutting them open, to cure this newly-invented disease, appendicitis, which, as Mr. Fox truthfully says, is nothing but inflammation of the bowel. In other words, what our grandfathers called "bellyache." The free use of olive oil, internally, is also highly recommended in cases of appendicitis, as previously described in these columns, also the bowels should be thoroughly emptied by liberal injections of tepid water.

• • •

Dried Milk.

THOSE who cannot digest milk might try "Plasmon," which is substantialy the albumin of milk, free from fat and sugar, with about 8 per cent. of mineral salts, contained in the milk. It is put up in the form of powder, and can be used in a great many different ways. It is also convenient to use in sections where fresh milk cannot be obtained.

• • •

How the Deadly Drug Habit is Acquired.

A LOS ANGELES physician was recently quoted in a contemporary as stating that the habit of using deadly drugs, such as morphine and cocaine, is in a large measure due to criminal negligence on the part of druggists, who sell the stuff without first requiring a prescription, signed by some physician.

This is bad, it is true, but the responsibility for the beginning of the drug habit, which destroys body and soul, must properly be laid at the doors of those physicians who prescribe such deadly poisons, for the sake of deadening a little pain, or removing the symptoms of some disease, which they cannot cure. Morphine and cocaine are not one whit less deadly and dangerous when taken "by advice of a physician," than when they are bought at a drug store, without any prescription.

Yes, indeed, nine-tenths of the unfortunates—outside of the criminal class—who have fallen victims to these deadly habits, owe their first introduction to the vice through some prescription that has been given them by a physician.

• • •

Breathing and "New Thought"—and Bosh.

ONE feature of the prevailing physical-culture boom is the teaching of breathing. All sorts of complicated instructions are offered—in return for cash—as to how, when and where to breathe, including the "Yogi" method, supposed to be a secret carefully guarded by holy men of India, for many centuries. This reminds one somewhat of the wonderful herb, discovered by a missionary in Central Africa, who is willing to send it, absolutely free, to suffering men.

You don't need any complicated instructions as to how to breathe. Do some good hard work or play in the open air, and you will have to breathe—and breathe deep. Try walking, or running, or mountain climbing, or digging in the garden, or golfing, or washing, or scrubbing floors, and you will soon find that you are breathing deep breaths. This, with five minutes, morning and evening, of simple "setting-up exercises," such as they use at West Point, is all that is necessary along this line.

Hygienists should not begin to fall into the errors of the regular profession, in attaching a lot of unnecessary mystery to simple processes. There is, however, evidently danger of this, and especially in connection with what is inaptly named "New Thought." Here is an article on the subject by L. W. Billingley, of Lincoln, Neb. It is from "Suggestion," the leading exponent of the science of mentalism in America, a magazine that often contains good articles:

"Many 'New Thought' cranks and frauds are abroad in the land, making many kinds of extravagant claims. The miracles of the Great Master are to be put in the shade as marvels by many of these mountebanks and would-be's.

"Before the sick can be made well, the well hypnotized, poverty metamorphosed into wealth, the aged evolved to youth by new mental processes, emitting electrical vibrations from some mystical circle, after liberal coin is put up, common sense must wield a club, and give reason a show.

"We are importuned to believe that a mortgage-ridden man can sit on a rail fence in Texas and by getting into vibration with some 'New Thought' circle, lift a $3000 mortgage from his farm in a 'jiffy,' or an adipose woman can become a sylph, or a lung-fighting consumptive a Sandow, quicker than you can say 'scat,' providing you have the faith born of unlimited credulity, preceded by the payments of generous admission fees.

"That mind has great power over the physical body is no longer an open question. But no one can secure wholesome and lasting results in the realm of the 'New Psychology' until he has attained self-conquest. Gorging a gross appetite is irreconcilable with mental or spiritual unfoldment. The spendthrift cannot mass wealth without taking into account common sense, thrift, economy and industry.

"Development on any plane of life must be preceded by the subjugation and overthrow of weak and unworthy qualities. The fat cannot become lean, the sick well, the impecunious affluent, the immoral good, the dull hypnotic, by joining mystic circles, reading occult literature, attending lectures of adepts or being read by clairvoyants.

"Before we can heal others of diseases in mind or body we must heal ourselves, and be thoroughly normal and sane. Little by little we can grow wholesome and strong in the helpful religion of the 'New Thought' through faith, practice and persistency. We cannot jump into the arena of thought and become strong men by any short road across lots. There is manifestly too much credulity doing business in the 'New Thought' movement. We cannot afford to be identified with the 'gold brick,' 'bunco,' and 'shell game' of mental evolution."

• • •

A Dialogue on Diet.

"TYPOCULTURISTS" is the name of a little volume by Mary Eupha Crawford. It is in the shape of a discussion on diet and other phases of hygiene between two persons designated "Crito" and "The Sophist." In her introduction the author says:

"Both characters of the dialogue express a portion of the experience and past and present mode of reasoning, of an erstwhile invalid, who daily realizes more health and enlargement of the reservoirs of vitality from living in harmony with nature's simple ways."

There are some good things in the book, but nothing particularly original. The increasing number of such publications shows how interest in the subject of hygiene is spreading among the people. Published by the Broadway Publishing Company, 835 Broadway, New York.

THIS ACCIDENT OCCURRED JAN. 7TH, 1903, AT 124 WEST FOURTH ST., LOS ANGELES.

Listen, O people, and you shall hear
Of the dire disaster of Vacy Steer.

Her snug little store all bustle and life
In the center of town, is well known to your wife.

When they builded next door a house, twelve stories tall,
Hers needed a prop, in the shape of a wall.

And a lot of wise men came into her store
And said, "We can make this place strong, and safe, to be sure."

So they built a prop for it, a wall of red brick
And then undermined it, and down it fell quick.

Aye, down did it fall, and great was the smash,
Taking creams, wigs and powders, and even the cash.

These wise heads assured her, there was no danger at all
To be feared from the digging under this new, green wall.

But out smashed the side of Vacy Steer's store,
And one of the ladies lay sprawled on the floor.

All ran from the place, in a terrible rush,
The frightened cat's tail was like a big brush.

While others escaped, at the very first scare,
Vacy Steer stood her ground, her duty was there.

Oh what can repay for the patience and grit,
Now all shattered and gone? That unfortunate pit!

And now, after twelve months of worry and woe,
Vacy Steer still is ready, for friend or for foe.

Come, find look in, at the same little store;
'Tis on Fourth Street near Spring, No. 124.

FLOORS PAINTING, GRAINING, WAXING, STAINING, VARNISHING

We make a specialty treating floors—hardwood or softwood—new or old—in a satisfactory manner. We use the most durable materials, and apply them properly. We can make old floors look like new.

229 W. 7th St. **JOHN A. SMITH** M. 2068 Home 6635

PROF. EDWARD P. WARMAN, AT HOTEL MUNN,

is an acknowledged authority on Physical Education, Psychic Philosophy and Voice Culture. If interested in any of these branches call at once as his time for returning East is limited.

CALIFORNIA 25 CENTS A YEAR.

A great big "Ladies' Home Journal size" monthly magazine brim full of resources an l romance, facts and figures, pictures and stories of California and the Golden West, a monthly message from the land of sunshine, fruit and flowers—just the thing to send back home.
THE WESTERN EMPIRE. 31 Times Block, Los Angeles.

Hills CALIFORNIA OLIVE OIL

Japanese Army Suicides.

CASES OF HARAKIRI SINCE THE OPENING OF THE WAR.

INCIDENTS WHICH SHOW THE PROCLIVITY TOWARD SELF-DESTRUCTION, AND POINT OUT THE FACT THAT JAPANESE SOLDIERS WILL NOT BE TAKEN PRISONERS.

Will Livington Comfort.

(With Japanese army.)

As a race of suicides, the Japanese are unparalleled at the present time; although it is claimed by the better classes that the day of the harakiri, or honorable self-slaughter, is past. The military portion of the empire is especially susceptible, as the following incidents brought about directly by the war, will show:

In the early days of the struggle, an order reached the military headquarters at Aomori, in northern Japan, to prepare to take the field. A very small portion of the garrison was to be left behind to keep up the military department. One young lieutenant, named Saguya, was chosen to command the small party remaining.

Saguya received the command valiantly. He took upon himself the character of host during the few days that were left, provided all manner of diversions for the departing troops, gave a last dinner to his fellow lieutenants, in which he was the life of the gathering.

In a short speech before the banquet broke up he delivered an eloquent toast to the future of the command, foretelling triumphant marches, splendid victories, and (his voice was shaken a little) spoke of the heroes returning home in glory. With his head bowed down, he ended by saying that he had hoped to go, but that it was not the will of the Emperor. "They also serve who stand and wait," he repeated brokenly.

Saguya accompanied the regiment to the port of embarkation and was the first and last to yell "Bonza! Bonza!"

Upon returning to the fort, the lieutenant went directly to his quarters. The next morning his orderly found him lying upon the matting, his abdomen rent backward and forward in the hideous fashion of the harakiri! And the short sword of the harakiri had been returned to its scabbard after its task was done!

It is plain from the words of Saguya at the banquet that he saw the better way; that he understood the necessity of somebody remaining to perpetuate the garrison at Aomori—that his detention was only luck and no reflection upon his valor—but the blood of the ancient Samurai was strong within him, and triumphed against his better knowledge.

About the middle of March several valuable horses belonging to one of the Tokio forts broke from their pickets and fell into the moat surrounding the grounds. The beasts were unable to extricate themselves from the mire and water, and, falling at length from exhaustion, were drowned. Their bodies were discovered the next morning.

Upon being informed of the accident, the commander sent for the Viscount, Capt. Yamanochi, who was directly in charge of the horses and provisions. This officer was not to be found about the fort. A messenger was dispatched at once to his home, but the Viscountess had not seen her husband since the day before. She became alarmed, and returned with the messenger to the fort.

Several hours passed and the mystery was not cleared until late in the afternoon, when a private soldier ran into headquarters with the intelligence that the body of Capt. Yamanochi had been found in a remote portion of the fort property, back of the firing grounds. A revolver with one empty chamber lay upon the turf beside the dead man, and two open letters were in his pocket.

The first was addressed to the commander. It was couched with formal dignity. The captain begged to report that through his negligence the horses had broken loose and destroyed themselves. He had therefore proved unforgivably remiss in his duty and could no longer exist. The commander was informed that the broken heart of the unworthy officer was, however, with his regiment in the last moments, and the last prayer before he died was for the great honor and welfare of the beloved command in the coming campaigns against the Russians.

The second letter was addressed to the Viscountess, and was a dying man's assurance of love.

Capt. Yamanochi was a man of distinguished family, character and education. His personal courage had been proved. He was beloved by his fellow officers and by his men. He was accounted a broad man among the Japanese; and his death, weak and pitiable as it appears from the standpoint of an American, was regarded, deep in the minds of his contemporaries, as unfortunate, but proper—sad, but fitting.

And here we are confronted with the astonishing lack of the sense of humor in the Japanese people. An American who proved careless enough to lose a few horses would be disturbed for a few days, until the lumps ceased coming in from his superiors. After that he would set about to repair the matter by better service. On the contrary, the Japanese would not commit suicide because of financial troubles, wherein he is above the American. The former quails most of all before that large, delicate thing which he calls his honor!

The story has been told, perhaps, of the officer of high rank, who was in charge of military instruction in Peking. When war became a fact he was one of the first to apply for an active command. He was refused because his services in Peking were both timely and efficient.

He was able to realize from the denial nothing but shame—either would not or could not see that his especial aptness in a certain line was responsible for his being held back. He killed himself in the same horrible manner as Saguya; and the result was that the Emperor had to weaken another department to fill his place. The great body of the Japanese people see honor in such an act, but no selfishness.

A Japanese boy walked a great distance from the interior and presented himself at a recruiting office here. Either from inherent frailty or from the exhaustion which followed his long journey, he was pronounced unfit for service. He was seized, as one of the native papers states, with a terrible anger toward himself; and within sight of the recruiting office pierced his abdomen again and again with a blunt knife until he fell.

There are many of these stories. And many similar and useless sacrifices occur without reaching the public eye. Acquaintances ask what has become of such a one. Sometimes they learn, but more often there is no answer. The Japanese government keeps such matters secret when possible, lest suicide become a contagion as in olden days, and fighting blood be depleted.

One of the most crucial moments in the history of the empire occurred ten years ago, when the Triple Alliance dictated to Japan and thrust aside the fruits of the conquering of the Chinese. The Emperor had returned to the capital from Hiroshima, where he had personally directed the campaigns of the war. It is said that a hundred thousand people assembled along the way where the imperial carriage was to pass. Mingled with the crowd in great numbers were the Samurai, the military class which would have arrayed itself with joyful heart against the Triple Alliance or all the world—rather than to submit to a victory without the trophies of conquest.

It is a known fact that the Emperor dared not look out of his carriage, lest at the sight of his face the more impulsive element of the Samurai would slay themselves—because wisdom had prevailed and they were not allowed to contend at that time against the combined powers.

Infinite generations have inculcated in the Japanese mind a capacity for the last desperate act of man—brought him close up to the possibility of it; the glamor of honor has made it easy to embrace, and the hereafter self-achieved allures rather than restrains.

And the point of all this is that in the coming land campaigns toward Harbin, Port Arthur, Vladivostok, or wherever else a Japanese column may beat its way—there will be few, if any, prisoners taken by the Russians. The Jap will keep his last blade and his last pound of strength for himself. . . . I was reading the news of the day recently with a young Japanese gentleman, a student of the Imperial university. We encountered an item to the effect that a Japanese hospital ship was carrying twenty-two wounded Russians from Chemulpo to the Red Cross establishment at Matsuyama.

"Bah!" muttered my companion, "the Russians won't be hampered by any of our wounded. Rely upon that!"

THE GOOD-LOOKING MINISTER.

A collection of portraits of "prominent American clergymen" lies before us. Perhaps that is not the only way in which it lies; yet we are constrained to suppose that, as the portraits are mainly half-tone reproductions of photographs, they are reasonably faithful to the appearance of the originals. In several cases that we can vouch for they do not flatter, but rather the reverse. What sort of a story do they tell of the looks of the popular American clergyman of the day?

He is good-looking, most assuredly. Somewhat too good-loking, we should say. Turning from page to page of this manual, we begin to sigh for the rugged countenance of a good, old-fashioned dominie, of the sort who reconciled the faithful and inspiring service of God with a very homely countenance. This man whose smooth lineaments we see repeated from page to page is too soft, too gently smiling by half. He is too fair and flattering a proposition. He looks like a man who cajoles rather than stimulates the understanding; whose mission is to flatter rather than rebuke, to hypnotize rather than vitalize.

How are we to account for this abounding pulchritude in the American pulpit at the present day? Can it be possible that preachers are chosen, in some part at least, for their good looks? Is a sort of competition in comeliness, in a grace not alone of the spiritual sort, going on in the world of the churches? Not to the suppression of other qualities, we may be sure. These good-looking ministers are good preachers and good men. Yet we should not want the beautifying process to go much further.—[New York Mail.

VIEWED MERELY AS A PASTIME.

The man from Chicago looked with some scorn at the Brambleville ticket agent as he handed out a dollar bill and pushed it through the opening.

"You've got a pretty lot of citizens to allow themselves to be charged at the rate of 5 cents a mile from here to Bushby on a miserable little crawling one-horse branch road," he said, bitingly.

The ticket agent looked at him with a calmness which nothing could disturb.

"I'd like to call your attention to one fact before you go on usin' any more language," he said, mildly, "and that is that while it may be 5 cents a mile, it's only 35 cents an hour."—[Youths' Companion.

A CONFUSION OF TERMS.

Horace T. Eastman, the inventor of the locomotive pilot, said the other day:

"This morning I was sitting in a drug store waiting to get a prescription filled when a young Irishman entered.

"The Irishman pointed to a stack of green castile soap and said:

"'Oi want a loomp o' thot.'

"'Very well, sir,' said the clerk. 'Will you have it scented or unscented?'

"'Oi'll take ut with me,' said the Irishman."—[New York Tribune.

When furnishing Your Home you should not overlook the fact that you can always do better on

Carpets and Curtains

by making selections at a regular Carpet and Curtain House.

T. Billington Co.

312-314 S. BROADWAY.

AFTER YOU HAVE TRIED THEM

you will find that it is quite an easy matter to quit common teas. The rich, full, creamy flavor appeal to you

LIPTON'S

CEYLON TEAS.

are the best sellers the world over, because they differ from other teas. Not good today and poor tomorrow, but good always. Try them.

HAAS, BARUCH & CO.

LOS ANGELES.

AGENTS FOR SOUTHERN CALIFORNIA.



WE CURE BRIGHT'S DISEASE, DIABETES

And all special incurable diseases—especially male diseases.

NATUROPATHIC INSTITUTE

117 W. Fifth

DR. CARL SCHMID

[May 8, 1904

ing
you
verlook
you can
etter on

s and
ains

lections
arpet and
use.
gton Co.
OADWAY.

YOU
TRIED

it is quite an easy
mmon teas. Their
avor appeal to you.

ON'S
N TEAS.

the world over, be-
om other teas. Not
oor tomorrow, but
them.

RUCH & CO.
NGELES.
THERN CALIFORNIA.

WE CURE
BRIGHT'S DISEASE, DIABETES
And all so-called incurable diseases—especially female diseases.
NATUROPATHIC INSTITUTE
117 W. Fifth Street
DR. CARL SCHULER

Los Angeles Juvenile Times

MAY 8, 1904. PART II.



STUDIES OF CHILD LIFE.



Giving the babies an airing.

$10.50 first-class, $8.50 second-class (inc. berth and meals.) the elegant express steamships SANTA ROSA and STATE OF CALIFORNIA, 9:00 a.m. Leave REDONDO Wednesdays and Sundays 7 p.m. Leave ROSE

an arrested for shipping girls from Germany for immoral purposes. Many weddings in Chicago next month.

ually until the campaign can be conducted beyond th

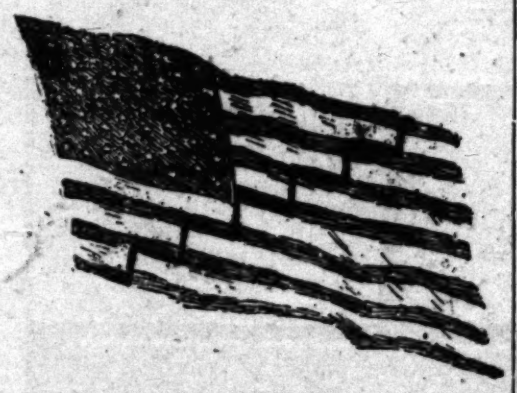
PUZZLE SOLUTIONS.

NAMES OF WINNERS OF PRIZES OFFERED TWO WEEKS AGO.

Solution to Patriotic Puzzle.

Many succeeded by various ingenious tricks in producing a 13-stripe flag, but few compared favorably with the correct solution given below, which shows how the result may be obtained in a perfectly fair and simple manner without discarding pieces or lapping over, such devices as many resorted to.

A diagonal series of steps cuts the flag into two pieces,



so that the lower half raised forward fits perfectly in the new position and presents the proper flag in all its glory.

The five $1 prizes for the best solutions are awarded as follows:

Jennie Wiggins, 3807 K street, San Diego.
Hattie Gertz, 2309 South Grand avenue, city.
J. A. DeMuth, 772 Hemlock street, city.
Edgar E. Livermore, 227 North Broadway, city.
Lance Lewis, 1730 Reed street, city.

Solution to Chinese Donation Puzzle.

Many of our puzzleists succeeded in locating the hidden motto of the young people's heathen mission box and exposing Harry and his sister as a pair of little jokers, for as working agents of the charity the sentiment contained in the motto is, to say the least, audacious.

"A fool and his money soon part," is the startling sentence which works out according to the rules of the cryptogram—passing from one letter to another and starting from the upper left hand corner.

After taking into consideration all possible points of merit, such as neatness, clearness, etc., the following Solons are selected as deserving of the five $1 prizes:

Miriam Joy Lewis, 2315 Leoti avenue, city.
Joseph McCarthy, 2600 Michigan avenue, city.
Walter Palmer, 134 North Avenue 24, city.
Nellie Littlefield, Escondido, Cal.
Hardy Harris, Monrovia, Cal.

THE CHILD OF DREAMS.

HE NEEDS JUDICIOUS, TACTFUL TRAINING FOR HIS RIGHTFUL DEVELOPMENT.

By a Special Contributor.

With many people a good child is one that makes no demands upon their attention, no noise to disturb them, and is never under foot. One, in fact, who will amuse himself by the hour, or sit all day poring over a book. The wise, however, know that a quiet child is not necessarily a good child, and that one who is reading, even if it be a good book, is not always profitably employed; for it is not what is in a book, but what the child gets out of it that is of moment.

What are the thoughts it is presenting to him? What ideas of life is he forming? What principles is he extracting, to be acted upon in future years? These are the vital questions. Or is he only passing the time, making reading an excuse for not being actively employed? If so, he is not reading, but merely indulging in a form of day-dreaming, a habit as pernicious as cigarette smoking.

The child is living in an imaginary world, whether the book itself be fact or fiction, because it is one in which his personality plays no part; his powers and limitations do not influence the current of events; and such a life unfits one for reality. Real children cease to be pleasing companions, they are constantly overturning some of his unconsciously formed estimates of himself. To them he is not the hero that he is in his dreamland, where he identifies himself with the men of mighty deeds. Effort also becomes distasteful to him, for the results are so unsatisfactory compared with the brilliant successes and moral and physical victories so easily attained in the theater of his mind. His companions, in their turn, finding him queer and unattractive, shun his society, and thus the gulf is widened. More and more the child withdraws himself into his dream-world and loses the development of mind and character which comes from intercourse with others and rude contact with those stubborn things called facts.

But how few parents and guardians stop to consider this. The child is "so good," you know, "so little trouble," "so fond of his books." Then, when the child, growing up, fails to take hold of life with a firm grip, seizing his place in the world and holding it against all comers, they wonder at the failure of early promise, not realizing that his formative period has been spent in a way that unfitted rather than fitted him for life.

The tendency to live in a world of thought, rather than in the world of the commonplace, may, however, by wise direction, become a power in action rather than a habit sapping all action.

The first step is to gain an entrance into this dream-land, to learn how it is peopled and where its dangers lie. This can be accomplished only by judicious and persistent questioning, although a little gentle ridicule when the dreamer fails to bring out clearly the charm his books have for him, will go far to change dreaming into thinking. It must be, however, the ridicule that stings but does not wound.

A feigned misunderstanding of the child's meaning trains him to a better use of words, and each effort to make himself understood gives him a clearer knowledge of the thought itself. Yet too often the adults, carried away by their own wit, continue to misunderstand even when the words used are the best that could be chosen, and so the golden opportunity is lost in mere buffoonery.

When the child has learned to reproduce in words what he reads or thinks, and has formed the habit of doing so, it is easy to lead him on to acts.

Teach him the analogy between great deeds and little things. Is his imagination fired by some soldier's deed of valor, show him that the endurance of a forced march is but the elder brother of the perseverance that keeps on weeding the garden after the back is weary, or sticks at a troublesome sum in spite of an aching head. Point out htat the underlying qualities of his hero detective are a quick wit, close observation, and prudence in speech—qualities that may well be practiced every day in the humblest child world.

A dreamy child should always be encouraged to make practical experiments in whatever holds his imagination at the moment. It is good for the dreamer to know just how much digging goes to the making of a garden, and how many eggs are apt to addle in the hatching. Such knowledge, acquired early, impresses him with the difference between things on paper and off of paper, and sends him out into the world a little less of a sheep among wolves.

But whether the children are dreamers or active, wide-awake little bodies, it can never be amiss to encourage them to talk about what they think and read, as well as of what they do, and the habit, once formed, will continue with them well into manhood and womanhood, forming a safeguard not to be despised.

In these busy days, it is impossible for a mother to read and judge of every book before her children are allowed to read it, but there is always time to talk over with them the books they have read. And to point out the fallacies and falsehoods in a book, its credibilities and distortions of life, shields the growing youth better than the bar of "Thou shalt not." Often the mere attempt to tell the story they have read in their own words reveals to them its shallowness or unsuspected evil.

G. T. E.

LABELS AND TRADEMARKS

BY Sam Loyd



sewhere under $2.00. Our price $1.00 | Price.....$20.00 | exceptional values at.....

May 8, 1904]

THE PLAI



"He has



He can

A NAVAL HE

INCIDENT TO THE CLEA
GROUNDS A

[New York Times:] It
when Mrs. John C. Kealy
ner home in the latest a
grounds, the last private
that area, and that the Unit
owing to carry on its impro
not the case, for a little ho
h still occupied by anoth
kson, although arrange
which he will move to
ors.

The man, John Jackson,
furance on the grounds of t
ficed by the lowest depth
States sailor during the Civi
of splendid daring and cours
the government and a med
stowed upon him.

The feat took place during
S. C., by the Federal fleet.
the largest of which was the
Jackson was a sailor, had e
ker, and could only retrace th
row channel by which they h
in the shore batteries disco
was at a flood, they launche
together, so as to float dow
destroy them. The torpedoe
ploded on contact with som
tioned to swim toward the
cap which was intended to e
accomplished, though with th
ing his death from a premat
shots of the Confederates.
forced to dive and do a part o
Jackson is a fisherman, but
one, and he is now entirely
the order came for the remov
district annexed to the seamed
small shed which was in the
Frank, and has been there ev
tempted to defy the authorities
because he has had no place to
knowing his history, have not
him to go. Now, however, it
that the ground be cleared, so th
and other arrangements have b
Through the generosity of a
among whom are Commandant
Badger and Chaplain H. H. Cla
scribed sufficient to build a sm

THE PLAIN HISTORY OF A BOY—HIS PAPA MAKES SOME REMARKABLE DISCOVERIES.



A NAVAL HERO'S EVICTION.

INCIDENT TO THE CLEANING UP OF THE ACADEMY GROUNDS AT ANNAPOLIS.

[New York Times:] It was generally believed that when Mrs. John C. Healy was induced to leave her former home in the latest addition to the naval academy grounds, the last private citizen had departed from that area, and that the United States government had full swing to carry on its improvements. This, however, is not the case, for a little hovel inside the academy walls is still occupied by another Annapolis notable, John Jackson, although arrangements have been completed by which he will move to other quarters within a few days.

The man, John Jackson, who is still a tenant by sufferance on the grounds of the academy, although not reduced by the lowest depths of poverty, was a United States sailor during the Civil War, and performed a feat of splendid daring and courage, which was recognized by the government and a medal commemorative of it bestowed upon him.

The feat took place during the blockade of Charleston, S. C., by the Federal fleet. Some United States vessels, the largest of which was the Miantonomoh, upon which Jackson was a sailor, had crossed the bar into the harbor, and could only retrace their course by the same narrow channel by which they had come. The Confederates in the shore batteries discovered this, and as the tide was at a flood, they launched three torpedoes, chained together, so as to float down on the Federal ships and destroy them. The torpedoes were the kind which exploded on contact with some object. Jackson volunteered to swim toward the torpedos and unscrew the cap which was intended to explode them. This feat he accomplished, though with the greatest danger of meeting his death from a premature explosion or from the shots of the Confederates. To accomplish it he was forced to dive and do a part of the work under water.

Jackson is a fisherman, but not a prosperous or thrifty one, and he is now entirely without resources. When the order came for the removal of the families in the district annexed to the academy he took possession of a small shed which was in the yard of the home of John Frank, and has been there ever since. He has not attempted to defy the authorities, but has simply remained because he has had no place to go to, and the authorities, knowing his history, have not had the heart to compel him to go. Now, however, it is imperatively necessary that the ground be cleared, so that the work can progress, and other arrangements have been made for Jackson.

Through the generosity of a number of naval officers, among whom are Commandant of Midshipmen Charles J. Badger and Chaplain H. H. Clark, a sum has been subscribed sufficient to build a small but comfortable home for Jackson, which will be placed at the foot of South street and turned over to him for his lifetime. The permit has been issued for this building, and the work of construction has begun.

WHEN A GIRL IS TWENTY-NINE.

The hurrying months are passing,
Another birthday near!
And some one is lamenting
In secret, so I hear.
The idle gossips whisper
That it is much too late
To hope for any miracle to save an old maid's fate.
What base insinuation!
What falsehood, line on line!
For lots of nice things happen when a girl is twenty-nine.

"Young things" may still be pretty,
No doubt. Yet critics state
They're really quite old-fashioned
And somewhat out of date.
Our dramas, poems and novels,
As anyone can see,
Have relegated "sweet sixteens" to tales of ancestry.
If heroines are older,
It's certainly a sign
That lots of things may happen when a girl's "sweet twenty-nine."

So do not grow too wistful
O'er long-forgotten teens,
With sighs of retrospection
For whispered might-have-beens
But if you smile as sweetly
As then, and are as coy,
And never show that you prefer a graybeard to a boy;
In short, if you're your own true self,
You'll never have to pine!
For everything can happen when a girl is twenty-nine.
—[Life.

THE WORLD'S NEW SHIPS.

According to the annual report of Lloyds Register, the total number of vessels, exclusive of warships, launched in Great Britain during the past year was 697, of 1,190,618 gross tons. Of these 632 were steamers. Elsewhere 549 steamers of 798,285 tons and 404 sailing vessels of 156,808 tons were launched, in addition to 78 war vessels of 239,210 tons displacement. The new tonnage in the United States was 383,000, in Germany 184,000, and in France 92,000.

In Great Britain the sailing tonnage decreased by about 92,000 tons, while the steam tonnage increased by 497,000. Of the tonnage launched in Great Britain 99¾ per cent. was steel. A feature of the French shipbuilding is the abandonment of the construction of large sailing vessels.

The wreck returns for the year show that the tonnage of all nationalities totally lost, broken up, etc., amounts to about 744,000 tons, of which 419,000 was steam tonnage. The net increase of the world's mercantile tonnage during 1903 was about 1,402,000 tons.—[Cleveland Plain Dealer.

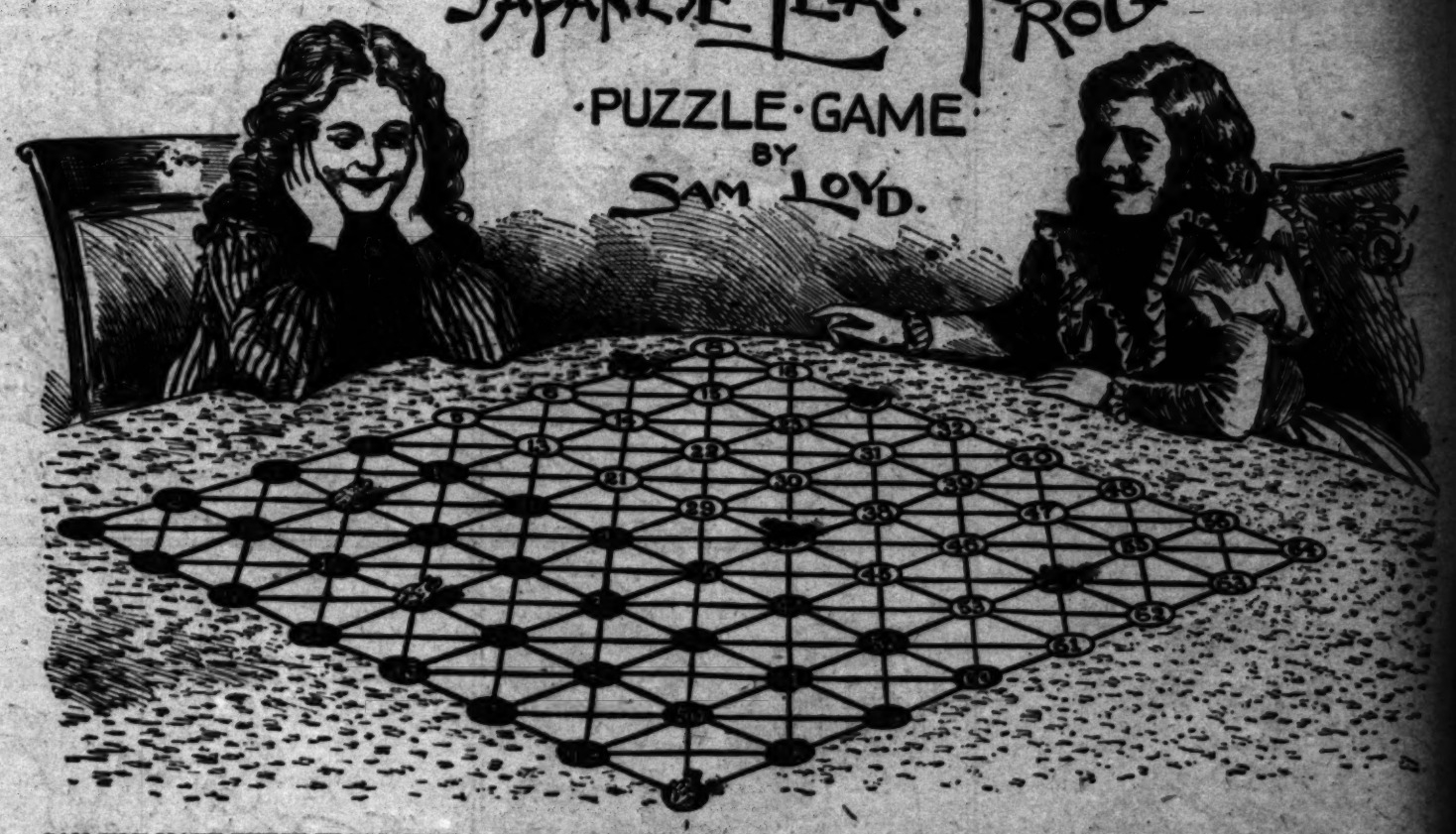


A Dream of Little Willie's.

JAPANESE LEAP FROG

PUZZLE GAME

BY SAM LOYD.



CAN YOU MAKE THESE FROGS JUMP?—Here is a puzzle game which everybody can do in more or less moves, but as the prizes are offered for the shortest method, exceptional opportunities are given for the display of ingenuity and patience. All you have to do is to get this little company of trained frogs into their proper places. The black frogs, which are on the white spots, must be moved over to the black spots, and the white frogs onto the white ones. A frog can go any distance in any direction in a straight line, so long as he follows the lines which connect the spots together. It is not necessary to play white and black frogs in turn—it is purely a matter of moving them along the lines so as to change the colors of the spots in the fewest possible number of moves.

There is but one stipulation or rule of the game, and that is where the fun comes in. When it is played as a game one fellow does all the playing and the other fellow does the watching. You must move quickly whenever he tells you to do so, and if you do not move before he counts ten deliberately, you have lost the move and he takes command of the frogs and you become the watcher. The real point of the watching, however, consists in seeing that you do not place a frog where any other frog could jump onto it, when the watcher calls "dead frog" and he takes charge of the moving. If there is a party of players, anyone who calls "dead frog" assumes the management of the frogs, and the other players worry him on to play quickly, so he will make blunders and place the frogs on spots where the other frogs can jump onto them.

Of course, there is a sure and easy way to get the frogs across so that no frog may be taken by another one of either color, but the problem is to tell just how many moves are required to perform the feat.

As it is given in the picture, the frogs all stand on safe places where they cannot be touched, and it will be seen that there are but two or three safe moves which can be made. The spots are all numbered to facilitate the writing out of answers. In sending solutions, correspondents should first state what they claim, viz: "I can perform the trick in thirty moves, as follows:"

Five one-dollar prizes will be awarded for best solutions sent to PUZZLE EDITOR, Los Angeles Juvenile Times.

A Lip-Reading Puzzle

BY SAM LOYD.



A LIP READING PUZZLE—So much has been said about the wonderful powers of teaching the deaf and dumb to carry on a wordless conversation by reading or interpreting the motion of the lips, that I propose to introduce a startling puzzle, which I am sure will at first appear incredible. Here is a class of a dozen boys, who, being called up to give their names were photographed by the instantaneous process just as each one was commencing to pronounce his own name.

The twelve names were Oom, Alden, Eastman, Alfred, Arthur, Luke, Fletcher, Matthew, Theodore, Richard, Shermer and Hiswold. Now it would not be possible to be able to give the correct name to each of the twelve boys, but if you will practice the list over to each one, you will find it not a difficult task to locate the proper name for every one of the boys.

Five prizes of one dollar each will be awarded among those sending the best answers to Puzzle Editor, Los Angeles Juvenile Times.

THE BOY RANGERS.

ADVENTURES OF TWO CALIFORNIA BOYS ON A HUNTING EXPEDITION.

Contributed by Solon Lauer.

(Continued.)

It was about sunset, on the day after the arrival of the rescue party, though Ned in the recess of the tunnel knew nothing of the time, when the two outlaws, going near to the doorway, held a discussion in low tones. Ned pretended to be asleep, but his alert ears caught a few words of the conversation. The outlaws were agreed as to the necessity for abandoning their retreat. They differed, however, as to the disposition of their captive. Tony was for putting a bullet into him, and leaving his body in the tunnel. Jim, however, did not favor this summary method. He preferred that Jack should take the responsibility of deciding the fate of their captive; and furthermore, he hinted at the possibility of ransom money.

"Might as well git something fer the kid," he said, "'n to throw him away." This argument had more weight with Tony than any other, and at length he agreed to Jim's plan. It was then decided that they should make their departure that evening, taking with them such valuables as they could carry, along with their prisoner.

"I'm afraid we've waited too long, now," said Jim;



...may be a dozen deputies in the cañon by this ...good fer 'em," replied Tony, confidently; "but ...think they could git here so quick."

...between 8 and 9 o'clock when Tony, after com... pack, exclaimed: "Well, Jim, it's about time ...gittin' a move on us. I'll jest take a sneak ...see if the coast is clear."

...t, but don't be gone long," replied Jim, who ...making up his own pack.

...taking his pack and rifle, went to the entrance ...el, and, after pausing a moment to look and ...pped cautiously outside. Darkness had fallen ...mountains, but through the clear air the stars ...faint light, by which Tony could make his way ...stony slope to the bed of the cañon.

...ly, without a sound to alarm his victim, a hu... leaped from behind a bush and threw a pair ...arms around the waist of the outlaw. Tony ...completely by surprise, but he made a ferocious effort to throw off his captor. Dropping his pack ..., he plucked at the knife in his belt. ...he was drawing it from its sheath, an... figure leaped on him out of the darkness, ...him a blow on the head with the butt of a heavy ...and wrenching the knife from his grasp. Tony ...the ground unconscious, clasped in the arms of ...assailant.

...fixed for the present, Harry. I'm going in after ...one," exclaimed Mr. Bland; for it was he and ..., stealing cautiously down the cañon to meet ...of the party in conference, had detected Tony in ...from the tunnel.

...his action to the word, he sprang up the rocky ...like a wild goat, and, revolver in hand, plunged ...into the tunnel.

...entered, Jim was just rising from the act of ty... last knot in the rope which bound his pack. ...impression was that Tony had encountered ...and was scrambling back into the tunnel to es... But as Mr. Bland pushed through the doorway ...realized the situation, and rising, pulled his re...

...too late, however, for his assailant fired, the ...effect in Jim's right shoulder, just as the out... raising his weapon. The revolver dropped from ..., and his arm fell helpless to his side. Seizing ...left hand his sheath knife from the bundle where he had laid it after cutting a piece of rope, the outlaw sprang with a savage oath toward Ned, who lay bound on one of the rude beds. Raising the knife, he was about to plunge it into the heart of his victim, who was helpless to save himself, when Bland fired again. This time his bullet struck the unlifted hand of the robber, wounding two of his fingers, and shattering the handle of the knife, which dropped jingling upon the stones. Then, realizing the futility of further resistance, the outlaw called out for quarter.

By this time Mr. Smith was scrambling up the stony incline, to the mouth of the tunnel, and in a few seconds was inside, where he saw at once that his services were not needed.

Meantime there was unexpected trouble outside. While Harry was drawing from his pocket a piece of cord with which to bind the hands of the outlaw Tony, that worthy individual, regained his senses. Before Harry could lift a finger, he had rolled swiftly over several times, and, leaping to his feet, dashed off down the trail, followed by a bullet from Harry's revolver, which in the darkness flew wide of its mark.

As Harry started after him, he heard shots from Ben and John, and then the rattling of stones in the bed of the cañon as they rushed after the outlaw.

Harry, thinking that he might be of some service in the tunnel, hastened back up the trail, deeply chagrined over the escape of Tony.

As he entered the den of the outlaws, he was rejoiced to find Ned sitting on a box, chatting with Mr. Bland and Mr. Smith. There was a joyful greeting, and the two brothers stood clasped in each other's arms, while all eyes but those of the captive outlaw were moist with tears.

The latter sat sullenly on a box, binding up his wounded hand, in which he was soon assisted by Bland.

"Sorry to have been obliged to shoot," exclaimed Bland.

"Oh, I ain't much hurt," replied Jim; "the shoulder's the worst."

On examining that wound, Bland found that no bones were broken. The ball had passed through the thick muscles, temporarily disabling the arm. He soon dressed it, and the outlaw lay down on one of the beds.

While the party were engaged in exchanging experiences, they heard a rattling on the stony slope outside, and in a moment John and Ben pushed into the tunnel.

"Well!" exclaimed Ben, "our game got away from us; but I see you have got your man. Ned, it does my eyes good to see you unhurt."

Then Ben, naturally less demonstrative than his two brothers, stood gazing fondly at Ned.

"It was a close call," said Ned.

"Well," said Ben, "I suppose we may as well stop here tonight with our friend Jim. Tony seemed to prefer solitude to our company. I guess there's no use of our trying to follow him, at present. What do you think, Mr. Bland?"

"Oh, I guess he's given us the slip this time. We'll have to content ourselves with Jim's company."

"It's valuable," said Harry, significantly, thinking of the reward promised for his capture.

"And he, or the gang, has some valuable personal property," added Ned. "Suppose we investigate."

At these words Jim, who had pretended to be sound asleep, even emitting an occasional snore, groaned and rose on his elbow, looking fiercely at Ned. His heart was full of hatred and rage. His pack lay on the floor of the tunnel, where he was tying it up when surprised by Bland.

"There are valuables in his pack, there," said Ned, pointing to it as he spoke.

Harry pounced upon it, slashing the rope with his sheath knife, and on opening it, he found, among other things, a roll of greenbacks, and a small shot bag containing a quantity of gold coin.

As Harry brought these forth, the company eagerly drew around him, Mr. Bland setting the two candles on a box so that they could see clearly to count the money. When it had been carefully counted, they found that it amounted to over a thousand dollars in greenbacks, and $355 in gold.

"Whew!" exclaimed Ben, when the total was announced. "Jim," you were pretty well fixed, for a prospector."

Jim's only reply was a dismal groan.

"Say!" exclaimed Harry suddenly; "Tony forgot his pack when he left me so suddenly. It is still out there, unless he came back after it."

Jumping up, he darted out of the tunnel, and soon returned, bringing the pack. It was speedily opened, and found to contain a quantity of greenbacks, rolled up in an old handkerchief, and some jewelry, wrapped in paper and tucked into a stocking.

When the greenbacks were counted it was found that they amounted to $1740, mostly in tens and twenties.

"This certainly was a paying mine," exclaimed Ned, laughing, and the rest of the company joined in. "But suppose we work it a little on our own account. I think I can guarantee results. I dreamed one night that Tony and Jim buried something of value right over there," said Ned, looking at Jim with a grin. "It is possible that I was not so soundly asleep as they thought. Let's have a look."

The expression on Jim's face was indescribable. He had been deeply chagrined and enraged at the capture of his pack and Tony's, but he had hoped that the buried treasure was safe. He now saw that Ned knew of its existence, and whereabouts. If his hands had not been bound, he doubtless would have attacked the whole company, in his desperation.

Following Ned's directions, the company soon unearthed a bundle, wrapped in an old gunny sack. It was heavy. On being taken to the light, and opened, it was found to contain a large quantity of gold and silver coin. This was eagerly distributed among the company, to hasten the work of counting.

When the sums counted by each had been added together by Ben, it was found that the precious bundle yielded a total of $6465.

"Say, boys," exclaimed Mr. Bland, "we struck it rich this time, sure enough."

"Over $9000, all together," remarked Mr. Smith.

The evening was now far spent, but none of the party had thought of sleep. For an hour or more, they prolonged their conversation. Then Ben, rising and stretching himself, remarked: "Well, fellows, we'd better turn in before long, for we have a long trip ahead of us tomorrow."

"That's right," exclaimed Mr. Smith; "but I say, we don't want to sleep in this den, do we? For my part, I like the open air better."

"Same here," exclaimed Mr. Bland. "I move we camp outside and take Jim with us. Guess you wouldn't take cold, would you, Jim?"

Jim only gave a snort of contempt in reply. He considered himself no tenderfoot.

So the party, taking Jim and the bundles of coin and bank notes, together with some blankets to cover their prisoner, made their way out of the tunnel. As they passed out into the pure sweet air, Ned drew a long breath.

"By jove! fellows, it seems good to get out of that place. I had begun to think I should never smell fresh air again."

Selecting a spot on the clean white sand of the cañon's bed, the party soon made camp for the night. Branches of trees and quantities of dry leaves were brought together, and blankets spread over them. A huge camp fire was made, for there was an abundance of fuel. A comfortable bed was prepared for Jim, who was bound securely and laid upon it, well covered with blankets. His wounds gave him pain, but he was too game a man to show any sign of it.

The night was divided into watches of two hours each, and a sentinel appointed for each watch. Then the whole party turned in, except John, who had the first watch. Silence fell upon the camp, broken only by the heavy breathing of some of the sleepers. The stars twinkled in the clear, crisp air, and now and then John heard the sound of some night bird seeking its prey. The fire blazed cheerfully, replenished now and then by John, who had collected a great pile of dry wood.

The two hours of John's watch soon passed, and, waking Mr. Bland, he rolled himself in his blankets, and was soon sound asleep.

Thus the night passed away, and at break of day the camp was astir, busy with preparations for departure.

Packs were made up, the two burros were brought up and loaded, and by 9 o'clock the whole company was moving down the trail, with the outlaw Jim under guard. In due time, with no mishap, they arrived at Pine Lodge. Here the three brothers decided to stop, leaving to Mr. Bland the responsible task of delivering the captive outlaw to the authorities in Los Angeles.

After a night's rest and refreshment at the lodge, Mr. Bland, Mr. Smith, his son John, and the outlaw started down the trail for Buena Vista, the three boys going a short distance with them. Fond farewells were exchanged, and then the party separated. With many glances back at their departing friends, as they threaded their way along the winding trail, the boys slowly returned to their lodge.

Here they proceeded to stow away their possessions, and restore order in their little home.

In a few days they had resumed their former quiet mode of life; but as they sat by their huge fireplace on the long winter evenings, they discussed many plans for the future.

(To be Continued.)

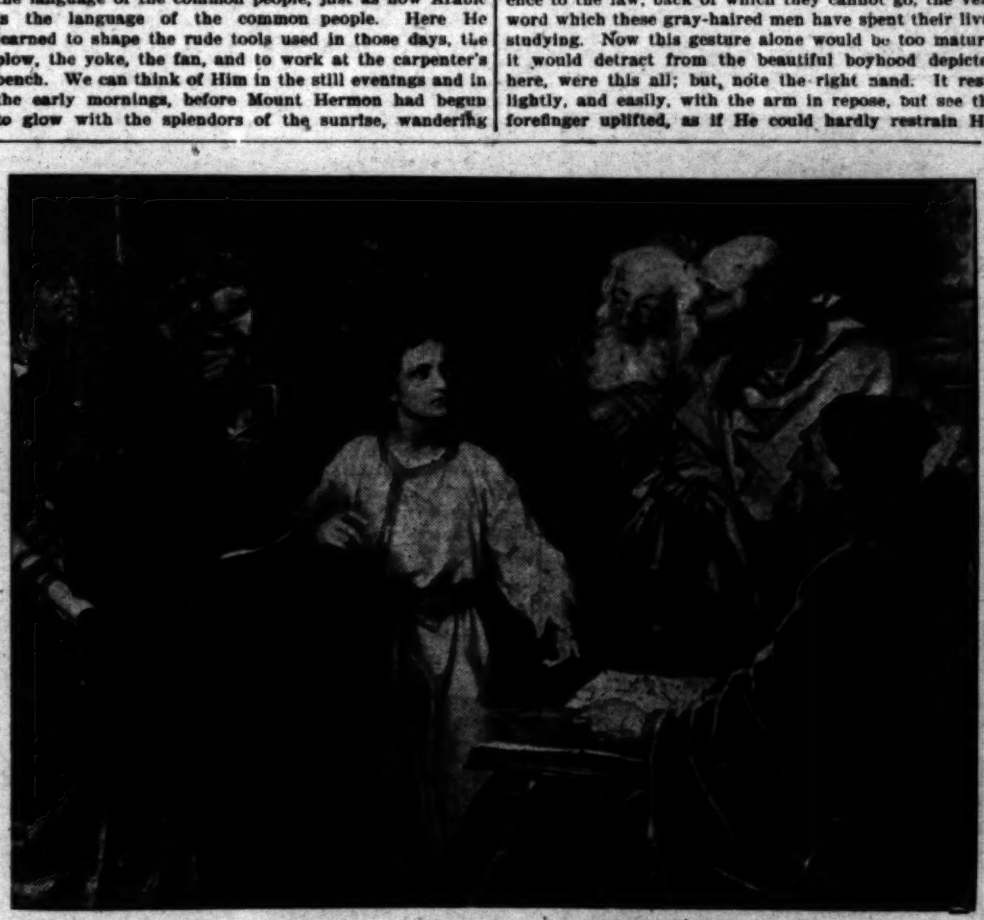
CHRIST IN THE TEMPLE.

A FAMOUS MODERN PAINTING BY THE GERMAN ARTIST, HEINRICH HOFFMAN.

This is a picture that tells a story, and it is a story familiar to most of us. One of the few incidents in the life of the boy Christ mentioned in the Bible is the visit to the temple at Jerusalem which He made with His parents when He was 12 years old. This was His first visit to Jerusalem, for His home was in the little village of Nazareth. Among the lower hills of Galilee, just before they descend in steep cliffs upon the plain of Esdraelon, a little hollow is formed, and on the northwestern slopes lies the village of Nazareth. The houses of white limestone rise out of the green of fruit trees, olives, vineyards and cactus, and it is one of the cleanest and prettiest towns in Palestine. Of the many hills around it, one, higher than the rest, to the north, is climbed by every boy, and from its summit may be seen the nearer villages, the mountains of Samaria, the edge of the Gilead plain beyond the Jordan, and, far away in the northeastern sky, the snowy top of Mount Hermon.

There were passing troops through the village, royal messengers, great merchant caravans, and splendid embassies of Rome, to keep them in touch with the great world outside, and, in such surroundings, Jesus grew up.

Taught at home, and in the village school at 5, He would begin to read the Scriptures; at 10 to study the law; at 13 He would know the commandments, and become a member of the congregation. He may have learned some Greek and Latin, but He spoke Aramaic, the language of the common people, just as now Arabic is the language of the common people. Here He learned to shape the rude tools used in those days, the plow, the yoke, the fan, and to work at the carpenter's bench. We can think of Him in the still evenings and in the early mornings, before Mount Hermon had begun to glow with the splendors of the sunrise, wandering



CHRIST IN THE TEMPLE BY HOFFMAN.

over these rocky hills, for He always loved the mountains, and growing in stature and in grace.

His parents went every year to Jerusalem at the feast of the passover. At 12 He was old enough, according to the custom, to go with them for the first time; a great event in the life of a Jewish boy. The feast over, they started homeward. Pilgrims returning northward from Jerusalem usually start late in the day, and a town some nine miles distant, near Bethel, is a common halting-place the first night. There were a number of kinsfolk and friends in the caravan, and, supposing the boy to have been with them, Joseph and Mary did not seek Him until they had made this stop for the night. With what fear they retraced their steps, looking for Him, while they thought of the beasts of prey and of fierce men, brigands, who infested the country. When at last after three days they found Him in the temple, His first words were: "Know ye not that I must be in my Father's house?" And they did not understand, but they were amazed to hear Him talking with the learned men, both hearing them and asking questions.

It is this incident that the artist has seen fit to set forth for us.

The ideal beauty of the boy Christ in this picture is beyond description, yet there is nothing unreal about him; he looks like a boy whom we would love to know, and would certainly love if we did know him. The graceful figure, the thoughtful brow, the perfect head, the wisdom and fire of the eyes, and the delicate features may all be shown in engravings, but the clear purity of the complexion, and the singular radiance that comes from the figure cannot be reproduced.

The coloring is very fine, for Mr. Hoffman seems to be master of all the tints discovered by modern art, and the old masters knew nothing of many of these tones of color. The man at the left leaning one elbow on the reading stand wears a robe of violet-red, and a mantle of dark green with a tinge of blue in the coloring. The head of the man just behind him is covered with an end of his brown mantle, below which is seen a little of his dark gold tunic. The seated sage wears a velvet mantle of a deep old-rose hue, the philosopher leaning one hand on the back of his chair wears a robe of striking green, and that of the hoary patriarch in the center, who leans upon a staff, and listens with such a shrewd, calculating air is a subdued tone of ashes-of-roses. The robe of the wonderful boy is spotless white, with a delicate oriental tracery, and about His waist a girdle of Syrian weave and dye.

Now imagine the coloring. The deep old-rose against the striking green, with the background of pinkish-gray, or ashes-of-roses. Then the white in the center with its oriental pattern and soft bright color in the band and girdle. These colors are all warm, as if they caught a reflected light from the central figure. On the other side the bluish-green and dark brown, with a touch of dark gold and dark red. Do you see that the faces as well as the colors are darker, sterner, on this side? There is doubt here, and a sort of defiance, while the opposite figures are receptive; there seems to be more light in their minds as well as in their faces and garments.

Almost all oriental people talk with their hands, and in this picture the hands play an important part. The boy, in whom all the light of the picture seems to center, or, better, from whom all the light seems to emanate, says with that beautiful hand outstretched toward the book held in the lap of the learned doctor sitting in the foreground, "It is written on those very pages." There is no argument, no passion, but calm, dignified reference to the law, back of which they cannot go, the very word which these gray-haired men have spent their lives studying. Now this gesture alone would be too mature, it would detract from the beautiful boyhood depicted here, were this all; but, note the right hand. It rests lightly, and easily, with the arm in repose, but see the forefinger uplifted, as if He could hardly restrain His eagerness to convince them of the truth of His statement, an impulsive, boyish, natural motion.

The one seated, with the volume on his knees, holds the partly-turned leaf as a student would, carefully, reverently, yet both hands say plainly: "I hold to the Word: if it is written here, I abide by it."

The one just behind him rests one hand on the back of his chair, as if signifying his intention to agree with him, and with the Word, but how certainly the right hand argues the point, not aggressively, but as if desiring only a clear understanding of the matter.

As for the aged man in the background, he has reached the borderland where so many things seem not worth argument, or, like this, seemingly beyond argument, and, with folded hands clasped one over the other on his staff, he rests, and waits the outcome of all the wonderful things this divine boy is telling.

Now mark the man at the opposite side. His right hand holds clasped the roll. The Jews wrote their books with ink on rolls of smoothed sheepskin or goat-skin, with a staff attached to either end. The rolls were not written across, but from end to end, the writing being arranged in columns. When a roll was read, the beginning of it was in a reader's right hand, the end at his left. When a column had been read it was rolled round the right-hand staff and a new column was unrolled from the left-hand one. There was the synagogue roll, and the one for private reading; the roll which he holds is probably the latter. But the arm is akimbo, with the back of the hand on the hip, and the elbow turned forward, an aggressive position, an attitude naturally assumed by one who is thoroughly convinced that he is in the right, and ready to hold his own against any who would dispute him. But the left hand is yet more expressive. It covers the mouth, the natural gesture of one overtaken by surprise, and anxious to hide the fact; compelled against his wishes to acquiesce in the statements of the speaker, yet trying to find a loophole of escape. Despite his aggressive attitude, you feel that the man is almost persuaded that he must acknowledge that this youthful expounder of the law speaks whereof He knows.

After you have looked at them all, how the one white extended hand of the Christ dominates the picture! thoroughly natural, you yet feel the more than human compelling power of the gesture, and remember the divinity back of it. After you have studied the picture in this way, you will never be able to look at it without that thought.

Better than almost any other artist, Mr. Hoffman has succeeded in painting the face of the Christ, and in all his pictures—and they are many, for his life has been given to the painting of scenes in the life of the Savior—the face is that of this boy in the temple, the same face grown older, more commanding, and with the divinity shining through more and more. The Christ of his paintings is always strong and beautiful, tender, gracious, and full of sympathy. He is known for these paintings, and this is one of the best known of them all. There is no aureole, just a little light glinting behind the head.

Every face in this picture is a portrait, and when it was painted the models for it were living in Dresden. They are all unmistakably Jewish, and evidently are all scholars; you feel that they can talk understandingly about the written word, and that the boy is saying something well worth their hearing or they would not be listening so attentively.

The costumes are true to the country and the time, so that these of themselves would make an interesting study. The scene is in the temple at Jerusalem, and the columns compared with the size of the men show that it was not a very large building.

This picture hangs in the gallery at Dresden, in the same building with Raphael's Sistine Madonna, and pictures by other famous artists. Dresden is noted for this picture gallery, which is considered one of the finest in Europe.

The artist, Heinrich Hoffman, is a professor at the Dresden Academy. He lives in a picturesque little Gothic house on a quiet street, with a vine climbing over the stone front, and a small garden beside it inclosed by an iron fence.

He is just such a man as you would expect from one who had given all his life to the portrayal in his pictures of noble aims, high thoughts, and beautiful character. Would you not suppose that, in order to do this as he has done it, a man must himself be noble, pure, and of beautiful character? That is just what the artist Hoffman is. He is a handsome man, of fair complexion, with a strong, noble, intellectual face, thoughtful blue eyes and a light brown beard, worn long after the German fashion. He looks like a much younger man than his age, which is 80, for his figure is still erect and his hand still holds the brush firmly.

Not one of his pictures has crossed the ocean, but his work is best known, probably, of any living artist, certainly known by the largest number of people. He is not only noted, but his pictures appeal to the heart, and he is popular, as well, proving that one may find fame in painting purity and the religious faith of the world. The more we study Hoffman's art, the more we love the man who stands behind it. He lives a quiet, uneventful life, serene and tranquil in the exercise of a genius which has not diminished with advancing years.

On one afternoon of every week his studio is open to the public. Dresden is full of beautiful reproductions of his art. There are exquisite plaques in the porcelain for which that city is noted, and by far the larger number of these are of the head of the wonderful Boy in this, his most famous picture. If a visitor purchases one of these plaques, and they are very rich in coloring and artistic finish, he may take it to the studio on the next day and the artist will place his autograph on it, making it of double value to the possessor.

There are some very fine decorative paintings by Hoffman in the Court Theater at Dresden.

During his school life he visited Holland and Paris, returning to his native city, Darmstadt, where he painted portraits. When he was 30 years of age he went to Italy, where he spent four years, mostly in Rome; nearly all of his Bible scenes were painted after this stay in Italy. He has painted thirty-two pictures in which the central figure is Christ. He has with his brush told us the story of the annunciation of the Savior's birth, the birth, the worship of the wise men, the flight into Egypt, the childhood in the little village of Nazareth, the story of the talk in the temple with the learned doctors, the temptation of the Savior, the sermon on the mount, the woman of Samaria at the well, Christ blessing little children, healing the sick, raising the dead, driving out the money-changers, and raising Jairus's daughter. He has shown us Mary anointing the feet of the Savior, Mary and Martha serving Him in their home, and the Last Supper, Christ in Gethsemane, before Pilate, bearing the cross, the crucifixion, the burial, the Marys at the tomb, Easter morning, the journey to Emmons with the lonely, sad disciples, and the ascension. Among his later pictures are Christ and the fishermen, Christ and the rich young man, and Christ teaching from a boat.

What a record for a life work, to have put upon canvas and be able to leave to the world this life of Christ! The old masters never tired of painting the Holy Family, or the Madonna and Child, but the art of Hoffman seems to bring the world more in touch with the actual living Christ as boy and man, yet more. No one can feel after studying the picture reproduced here that the boy is a stranger. He seems one whom we have always known and loved, and yet can never know wholly, and this is true of all his representations.

To leave to the world only that which will make it better, stronger and purer, to live a life that will make one good, beloved, happy, young in old age, and famous, can any boy look forward to greater honor than that

A BEAUTIFUL COPY.

The First Methodist Church of Pasadena has an unusually fine stained glass window which is a copy of Hoffman's painting of Christ and the doctors.

The coloring is very rich and clear, and the portraits are worked out with great beauty of outline. The great charm of the design is the manner in which the artificial light from a hidden bulb is thrown directly on the central figure, intensifying the radiance of the features and garments of the boy Christ.

It is only in recent years that the workers in stained glass have been able to so make use of leading in their work as to lose little of the beauty of outline, and especially to be able to make portrait work at all true to the original. Yet, already, so much of such work has been done, and exquisitely done in the large buildings of the United States, that it has begun to lose its first novelty. But a thing of beauty never grows old, and this window will continue to reproduce in the minds of all who see it the deep significance that the artist sought in his painting.

It is not enough to have windows in our churches in which the glass is in colors; beauty of design, artistic conception, skilled workmanship, careful coloring, we cannot afford to spare any of these if we would have works of art that will endure.

Good plate glass is far better than a hodge-podge of meaningless color that uses more bad language in its profane silence than the ordinary minister can offset in his sermon.

GUSSIE PACKARD DU BOIS.

HOW TO PAINT A CORNFIELD.

In his book, "Shandon Bells," William Black, who handles words as Millet handles colors, has the following: "Suppose ye want to paint a field of ripe corn; will ye get at it, do ye think, by sitting down and pentin' the stalks and the heads—ay, if ye were to spend a lifetime at it and paint fifty thousand of them? Ay, and if ye painted a hundred thousand of them as like as could be, ye'd be no nearer getting at your cornfield. For what ye have to paint is what ye see; and when ye look at a cornfield, ye see na single stalks at all, but a great mass of gold as it were, with a touch of orange here or paler yellow there, and a wash of green where the land is wet, and sometimes of warm red even where the stalks are mixed with weeds: and ye are no going to get that color either by chasing the daylight out of the sky and taking the thing into a room and making a clever bit of a fuzzy sketch in gray and green and black. That's easy, but it's no the cornfield. Ay, and there's more. Ye've got to paint more than ye see. Ye've got to put just that something into the cornfield that will make people's hearts warm to it when they see it on your canvas. Suppose that ye've been ill for a month or two; laid on your back maybe, and sick tired of the pattern on the wall of your room; and at last the day comes when the doctor thinks you might be lifted into a carriage and taken out for a drive. And we'll say it's a fine warm afternoon, and your heart is just full of wonder and gladness like, at the trees and the soft air. And we'll say that all of a sudden, at the turning o' the road, ye come in sicht o' this field of ripe corn, just as yellow as yellow can be under the afternoon sky. Ay, and what is it when ye see such a wonderful and beautiful thing—what is it that brings tears to your eyes? I say what is it? For it's that ye've got to catch and put in your picture, or ye'll be a mistake as a painter."

M. Henri Deglane once gave this rule for acquiring a good "touch:" "Carry a two sous sketchbook with you, and draw everything you come across with a soft pencil, using the fewest possible lines."

Only the Master shall praise us,
Only the Master shall blame;
And no one shall work for money,
And no one shall work for fame,
But each for the joy of the working,
And each in his separate star,
Shall draw the thing as he sees it
For the God of things as they are.

KINDLINESS AMONG BIRDS.

A correspondent sends me this interesting note:

"I am sure you would like to hear of a generous woodpecker I saw this summer. I was on a farm in Somerset county, Pa., and out in the orchard I saw this red head perched on a post of the worm fence with a grub in his mouth. The world was full of young bluebirds just then, and a little flock was dancing on this same fence. Presently one of them sidled up to the woodpecker and opened his mouth, whereupon the obliging red head gave him the grub. I would hardly have believed that if I had not read it, but seeing is believing."

I have known a similar case myself. I have seen a little chipping sparrow make a business of feeding some half-fledged robins. She watched for her opportunity, and whenever both parent robins were away from the nest, she rushed in with her morsel. The robins resented her officiousness, and hustled her out of the tree whenever they caught her there. I have heard of a wren that fed a brood of young robins in a similar way, and of a pair of bluebird that fed some young birds that were in a nest near its own. I do not suppose that these acts of kindness among the birds spring from any altruistic feeling, but that they are simply the overflowing of the parental instinct.—[John Burroughs, in Outing.

Biddy Malone was in a great fever of excitement when she landed in America direct from the old country. Her certificate of character had been lost on shipboard, and what could she do? To her great happiness and consolation Tim Mulligan volunteered and wrote a beautiful recommendation as follows:

"This is to certify that Biddy Malone had a good character before she left the old country, but lost it on shipboard coming over."—[Tit-Bits.

WHEN BETSY SEWS.

When Betsy starts to sew,
I wonder where they go—
The needles and pins and all such things—
When Betsy starts to sew?

When Betsy starts to sew,
Dear me! then all is woe,—
The scissors lost and household crossed,—
When Betsy starts to sew.

When Betsy starts to sew,
Now friends, you all must know
These times are rare, so don't despair
When Betsy starts to sew.
—[Mary Stuart Bell, in Lippincott's Magazine.

THE INITIATED.

All that I loved before you came,
Delight and laughter, song and flame;
The tender beauty of the flow'r,
The seasons ripening hour by hour:
Exquisite night and rose-flush'd morn,
The shimmering gold of waving corn;
Shadow and show'r, or summer's blue,
Are dearer now because of you.

As one who scans a wondrous screen,
Painted in scarlet, gold and green,
And lauds the loveliness of line
And color blent in its design;
I look'd on all the show of things,
Before the spirit's secret springs
Were touched by that which makes us one
With Nature's heart—with stars and sun.

Ah! now sweet springtime's messengers
Shall find my lips as warm as hers!
I, too, am thrill'd with that same strife
Whereby the woodland flow'rs have life,
And you shall garner in the words
I softly speak, those songs of birds,
And winds, and waters, never dumb,
That spake of you ere you were come.
—[Pall Mall Gazette.

BUILDING A CANOE.

The Black Hawk was built last year and paddled and sailed all summer by a boy of fifteen, who did not spare the boat in any way, and now it lies in dry dock (down the cellar) for the winter, safe and sound in every stick. This summer it will be sandpapered, painted and put in commission again.

There are two ways of building a canoe: one is to get a plank for a keelson, a couple of strips for the gunwales, any old wooden barrel hoops for ribs, tack on the canvas, and there you are. This certainly makes a quick job, but the result is a thing horrible to look at, and which will surely be thrown away unless the owner can find a more foolish boy who will pay him 50 cents for the outfit.

The next way is to build the boat in accordance with the plan, knowing beforehand just what you are going to do, and having in your mind a clear picture of what the boat will look like when finished. This is not only the best method, but the easiest, and is sure to produce a craft of which you will never be ashamed, either for its looks or its sailing qualities. Perhaps it will seem that this last plan is slow, because it is necessary to do little work before the actual building begins; but it is really quick, since, when once started on the frame, things go with a rush.—[St. Nicholas.



THE SHOE DOCTOR.

ABSENT TREATMENT.

A young mother left her baby with her obliging mother-in-law, one night, in order to attend the wedding of a relative who lived in a town about a hundred miles distant. The young woman, apparently free from all family cares, spent an enjoyable evening; but just as the newly-wedded couple were preparing to depart on the midnight train, an expression of acute anxiety flashed across the young mother's countenance.

"Oh, George!" she exclaimed, clutching her husband's arm: "There was one thing that I forgot to tell your mother to do for the baby, and he'll never go to sleep without it. You must go right out and send her a telegram."

"Nonsense," said George, "this isn't the first baby she's taken care of."

"But George, she'll never think of doing just the right thing, and the baby is so perfectly trained that he won't accept any substitute. I know he's crying hard at this very minute."

She was right. A hundred miles away a weary grandmother was at her wits' end because she could think of nothing that would pacify a wailing infant who was most wretchedly sleepy yet utterly unable to go to sleep. She was pacing wearily back and forth in the nursery to the accompaniment of her grandson's howls when the door bell rang and her daughter-in-law's telegram arrived. Tearing it open, the tired, perplexed grandmother read:

"Lay baby on his stomach in the crib."

Two minutes later, the baby, adjusted to his liking, was sound asleep."—[Carroll Rankin, in Leslie's Monthly.

THE INTELLIGENT WREN.

One cold day late in December, on going to my "Slabsides," I found a winter wren in the "spare chamber." As I entered the bird did not lose its head at all, as birds usually do under such circumstances. It did not, in a sudden panic, make a dash at the window, but circled about, came out the door, flew down the stairway, passed two windows without heeding them, and went out the open door. What struck me was the coolness and circumspection of the little bird. It appeared to know all about windows, and that they were not what they seemed, and it appeared to know the ins and outs of that house like an old occupant. I concluded that the wren might have been harboring there several days, and had become pretty well acquainted with glass and with the stairway opening between the two floors, so that when I came in it wasted no time upon windows, but made straight for all open doors. I hope it had a good feast of dormant flies and spiders while it was under my roof. I have seen the winter wren here during every winter month. It is a hardy bird. It, no doubt, gets its living on dormant insects, which it finds in holes and in all manner of hiding places. It breeds in the Catskills, and I sometimes hear it in April in full song on its way to the mountains.—[John Burroughs, in Outing.

THE CRAFTY OPOSSUM.

To the uninitiated the opossum is a slow-going, stupid beast, with hardly enough ambition to eat his food. But those who have studied his habits declare that there is more of the rogue than the fool in his make-up, and that his apparent stupidity is but a part of his business policy. He seldom goes hungry, and he always has a hole to crawl into when he is sleepy. And, in spite of the slowness, he manages, some way, to catch many animals much swifter than he is. It is said that even the brisk squirrel falls a prey to him in the open woods, where one would think the spry little creature had all the advantage. The opossum catches rats and mice, and eats ground birds and their eggs. He is not entirely restricted to a meat diet, however, but is fond of nearly all the berries and other wild fruits that grow in the woods and fields, and has been known to creep into orchards and berry patches to devour cultivated fruits.—[Detroit News-Tribune.

PUMICE FROM RUSSIA.

The mineral wealth of Russia is hardly appreciated, and new industries are from time to time being developed, though the effect of the present war may be felt in many new schemes. A recent proposition is the development of the pumice stone, which has been found in the provinces of Erivan and Kars, in Transcaucasia. The deposits in Kars, at Malayakutma, are near the surface in horizontal strata, and occasionally run over two and a half feet thick, furnishing a high-grade mineral that is used for polishing, and a poorer quality from which hydraulic cement can be made. The material is convenient to Kars, from which place it will be shipped by rail to Poti, on the Black Sea, and thence conveyed by steamer to Odessa. When the works are operating to their full capacity several million pounds a year of the material will be produced. The world's supply of pumice is now largely derived from the Lipari Islands near Sicily.—[Harper's Weekly.

A BLOOMING BIRD.

They were walking on the terrace,
Mama and little Fred;
There they met a stately peacock,
His gorgeous tail outspread.

As they stepped out of the pathway,
To give His Highness room,
"Oh, look!" cried Fred, astonished,
"The peacock is in bloom!"
—[St. Nicholas.

BETTER ACCOMMODATIONS.

"The cars are not so crowded now in the mornings," said the first West Philadelphian.

"Think not?" replied the other.

"No, indeed! Why, I had a whole strap to myself coming in this morning."—[Philadelphia Ledger.

San Francisco by "Fast Line," 24 Hours—
$12.50 first-class, $8.50 second-class (inc. berth and meals) the elegant express steamships SANTA ROSA and STATE OF CALIFORNIA. SHOO time. Leave REDONDO Wednesdays and Sundays 7 a.m. Leave PORT

GENERAL EASTERN. St. Louis woman arrested for importing girls from Germany for immoral purposes. Many weddings in Chicago next month.

No course is considered open to Russia except to re
ually until the campaign can be conducted beyond t



GOOD, BETTER, BEST,

Which will you have?

Newmark's Hawaiian Blend

is the BEST.

A rich, aromatic, delicious Coffee put up in pound packages that sell for 35c.

Imported, roasted and packed by

Newmark Bros. LOS ANGELES.

Moth Insurance

Is just the thing you need to protect that handsome fur garment or boa during the warm weather.

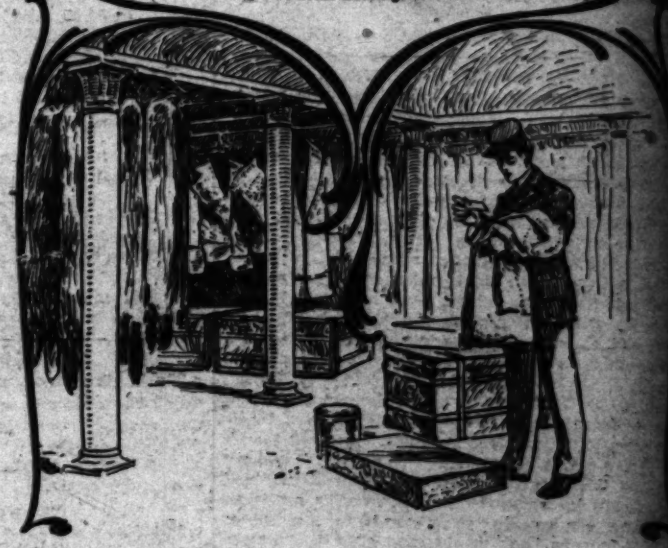
It really doesn't pay to pack clothes away at home — when cold storage is so convenient and inexpensive — so absolutely safe.

We guarantee to protect goods from fire, theft or moths; to return them in as good condition as when received.

No folding nor wrinkling; no odor of disinfectants. Clothes are hung in clean, bright, cold rooms — that is the secret. They are subject to the owner's inspection at any time.

Phone for booklet and price list. We store carpets, rugs, upholstered furniture — in fact, anything subject to moth ravages.

Los Angeles Ice and Cold Storage Co.
Branch Plant 4th St. and Central Ave.
Phones Exchange 6.



Bishop's Nut Brown Sodas





Nourishing for the baby's cracker and milk.

Substantial for the school lunch box.

Satisfying and dainty for the mid-day luncheon.

Crisp and fresh for the soup at dinner.

Large package of Bishop's Nut Brown Sodas at good grocers for ten cents.

BISHOP & COMPANY

Manufacturers of the Largest Variety of Food Products Made by Any One Firm in America.

The Times

LOS ANGELES

Six Parts and Magazine.
GENERAL NEWS SHEET—12 PAGES

XXIII' YEAR. | PER WEEK, 20 CENTS. PER MONTH, 75 CENTS. | $9 A YEAR. | SUNDAY, MAY 8, 1904. | ON ALL NEWS STANDS, TRAINS AND STREETS | 5 CENTS.

Amusements and Entertainments.

HAZARD'S PAVILION—THE GREATEST OF CONFERENCE MUSICAL EVENTS.
The Second Event--Great Philharmonic Course
GIVEN DURING THE M. E. CONFERENCE SESSION
SATURDAY NIGHT, MAY 21st.
SECOND TIME ON THE PACIFIC COAST--THE
Los Angeles Choral Society
JULIUS ALBERT JAHN, Director—PRESENTING
Bruch's Famous Dramatic Oratorio Arminius
250 VOICES—Competent Soloists
IN CONJUNCTION WITH THE LOS ANGELES SYMPHONY ORCHESTRA
MR. WATKINS MILLS The Great London Basso, as ARMINIUS.
MRS. J. E. BIRMINGHAM The Famous Contralto, as the PRIESTESS
Re-opened, with address MR. J. B. REYNOLDS, Room 404 Hamburger Building, on Sale Monday, May 16, at UNION PACIFIC TICKET OFFICE, 50c, 75c, $1, $1.50. Tel. M. 3068.

MOROSCO'S BURBANK THEATER—OLIVER MOROSCO Lessee and Mgr.
Tonight--All Week--Matinee Saturday
MR. GEO. L. BAKER PRESENTS
The New Baker Theater Company
Headed by GUY STANDING and REBECCA WARREN in Robert Nelson Stevens's
"An Enemy to the King,"
A Romance of Unusual Brilliancy, Interpreted by the Full Strength of the Company.
Prices—15c, 25c, 50c and 75c. PHONES—M. 1970, Home 1970.
NEXT WEEK—"THE CHRISTIAN." Guy Standing as John Storm. Rebecca Warren as Glory Quayle.

CONFERENCE EVENTS—Week of May 9th—
SIMPSON AUDITORIUM, TUESDAY EVENING, MAY 10
CLAFLIN UNIVERSITY JUBILEE SINGERS,
IN A PROGRAMME OF PLANTATION SONGS.
TUESDAY Monday, May 9, REV. J. M. BUCKLEY, D.D. Subject—"THEOSOPHY, DOWIEISM AND CHRISTIAN SCIENCE."
THURSDAY BISHOP CHAS. H. FOWLER "ABRAHAM LINCOLN." Subject
FRIDAY REV. W. A. QUAYLE, D.D. "JEAN VALJEAN." Subject
Tickets now on sale at Bartlett's Music Store, opposite City Hall.
Management BLANCHARD & VENTER, Los Angeles.

Superb Routes of Travel.

PENNSYLVANIA SOCIETY—
WILL HOLD THEIR
th Annual Basket Picnic
AT
C BEACH, SATURDAY, MAY 14

Special trains have been provided and limited time is expected.
All Pennsylvanians cordially invited to attend. Bring your basket and have a Genuine Old Time State Picnic.
CARS LEAVE
Sixth and Main Streets
Every 15 Minutes
Tickets on sale by committee at reduced rates, at Depot, Sixth and Main Sts.

...THE OFFICIAL ROUTE...
Pacific Electric Ry.

SANTA CATALINA ISLAND—
Eruption of Sugar Loaf and Grand Illumination
OF AVALON BAY NEXT SATURDAY EVENING. Two boats every Saturday, leaving Los Angeles 9:00 a. m. and 5 p. m. over Southern Pacific and Salt Lake Roads. Only 9:00 a.m. train, allowing two hours on Island if return same day.
THE FISHERMAN'S PARADISE—GLASS BOTTOM BOATS SHOWING
Wonderful Marine Gardens
FIRST-CLASS HOTEL METROPOLE CUISINE UNEXCELLED
THE METROPOLE DAIRY, now established on the Island, comprises a large herd of selected milking cows, being directly under the care of the County Veterinarian.
For Further Particulars Apply
BANNING COMPANY, 222 S. Spring St., Los Angeles.

"FOLLOW THE FLAG"—
AND YOU CAN OBTAIN
THROUGH SLEEPERS TO ST. LOUIS
OR TO THE
WABASH WORLD'S FAIR STATION
AT MAIN ENTRANCE TO GROUNDS. Ask Your Agent About It.
ROSS C. CLINE, P. C. P. A.

To San Francisco by "Fast Line," 24 Hours—
$12.50 first-class; $8.25 second-class (inc. berth and meals); the elegant steamers Santa Rosa and STATE OF CALIFORNIA, 2000 tons. Leave REDONDO Wednesdays and Sundays 7 a.m. Leave PORT LOS ANGELES Wednesdays and Sundays 11 a.m. For SAN FRANCISCO, Santa Rosa—Leave SAN PEDRO 6:30 p.m.; steamer SANTA or "SANTA CRUZ (Freight only) Every Fourth Day. For SAN DIEGO—Leave PORT LOS ANGELES Mondays and Fridays 4 p.m. Leave REDONDO Mondays and Fridays 8 p.m. Lowest rates to all Eastern Cities via San Francisco and Seattle. Tickets and Folder, 600 S. Spring St. W. R. MEREN, D. P. Agent; C. D. DUNANN, Gen. Pass. Agt., 10 Market St., San Francisco.

PACIFIC S. S. COMPANY—"SPRECKELS LINE"
S.S. ALAMEDA, May 14, for HONOLULU ONLY; S.S. SONOMA, May 26, for HONOLULU, SAMOA, NEW ZEALAND and AUSTRALIA; S.S. MARIPOSA, May 28, for TAHITI. For literature and full particulars apply to HUGH J. RICE, Agent, 252 West Third Street, Los Angeles.

Timely Special Announcements.

SMOKE THE BEST—
SAMPLE CASE
Under the most favorable climatic conditions in the world, from Cuba's choicest Havana. Direct importers. UNITED WHOLESALE CIGAR CO., Mfrs., Los Angeles.

HAVE YOU A PORTRAIT—
that is perfectly natural in every way? IF NOT, come to the studio of
C. A. KRAUCH, 512 South Hill Street.
MODERATE PRICES FOR HIGH-CLASS WORK.

PHONE 732— 231-233 SOUTH MAIN STREET.
Any Where Any Way Any Time Automobile Livery

LOCAL WEATHER REPORT

YESTERDAY: Maximum temperature, 66 deg.; minimum, 51 deg. Wind, 8 a.m., east, velocity 9 miles; 5 p.m., southwest, velocity 8 miles. At midnight the temperature was 56 deg.; foggy.

TODAY: At 8 a.m. the temperature was 54 deg.; foggy.

Forecast for Los Angeles and vicinity: Cloudy; fresh southerly winds.

San Francisco and vicinity: Fair; continued warm; light north winds, changing to brisk westerly.

[The complete Weather Report, including Comparative Temperatures, will be found on page 2, Part V.]

POINTS OF THE NEWS IN TODAY'S ISSUE OF The Times

INDEX.

Part I.
1. Feng Wang Cheng Captured by Japs. Coppering Hearst.
2. Latest War News After Midnight.
3. Landed on His Head.
4. Thro' Canada to Alaska.
5. How Hays Got Out of Jail.
7. Few Orange Growers Turn Out.
8. Sensation of the Big Conference.
9. Women's Clubs.
10. Our Neighboring Counties.
11. Los Angeles County News.
12. The City in Brief: Paragraphetics.

Part II.
1. Hundred of Them Here.
2. Men and Women in Society.
4. Editorial Page: Paragraphs.
5. Current Comment.
6. The Public Service: Official Doings.

Part III.
1. Great Glory of Monaghan.
2. Honors Go to Harvard.
3. Auto Record Along Coast.
4. Catches Trout in Teapot.

Part IV.
1. Liners: Classified Advertising.
10. Financial and Commercial.
12. Looloos Win at 'Frisco.

Part V.
1. Weekly Real Estate Review.
2. Daily Weather Report.
Liners: Classified Advertising.

Part VI.
1. The Labor Situation.
2. The Drama: Music and Musicians.
4. Things You Ought to Know.
6. What Authors Are Saying.
7. News From Mexico.
8. Real Creed of Mormons.
10. How Cities Are Governed.
11. Good Work of Senator Bard.
12. California at World's Fair.
14. The Despatches.

THE CITY. Attempt to steal diamonds of niece of senator Forsaith frustrated by landlord with gun....Death of Andrew McNally at his Altadena home....Heresy charges stir up sensation in Methodist Conference?...."Bob" Burdette lays trap for some Methodist bishop....Five hundred Millennial Dawnites assemble here....Hot meeting of orange growers....Four new schoolhouses for Cahuenga district. H. N. Hodge gets two years in Folsom. Mrs. Burdette will not be candidate for any office in National Federation of Women's Clubs....Street contractors think they see a Moses in Charter Revision Committee....Over 100 engineers here for brotherhood convention....The wedding plans of prize beauty girl. Fostler estate to come up tomorrow for distribution....Mrs. Fannie Holliday begins another fight against her brother....City Treasurer stirs officials to hurry in their fees....Hollywood to have boulevard celebration next Saturday....Jeweler catches thief.

SOUTHERN CALIFORNIA. O'Toole of Pasadena too nervous for hearing. Five prisoners escape from San Bernardino jail....Census shows material increase in San Diego's population. Honors to ex-Mayor Fowler at Redlands....Soldiers' Home veteran dies suddenly just as he takes position for inspection....Moreno murder witnesses strangely ignorant....Officers think they have slayer of Constable Bristol of Chino.

PACIFIC SLOPE. Balloon ascension at Lodi comes near ending fatally. Girl who arrives in Oakland from the East at once mysteriously disappears. Lieutenant-Governor defendant in a Porter Bros.' suit....Santa Fé injunction extended to Port Richmond. Hearst loses in Democratic county conventions....Union hackmen in San Francisco discharged.

GENERAL EASTERN. St. Louis woman arrested for importing girls from Germany for immoral purposes. Many weddings in Chicago next month. Fith of news from the Middle West. Episcopal church decides to stick by its old name for the present....Kansas Supreme Court decision gives State a chance to get at the trusts....Cutting raisin prices raises protests....First California cherries of season to reach Philadelphia sell for $7 per pound.

WASHINGTON. Canada to be asked for permission to send troops through Dominion to Alaska....Secretary of the Treasury Shaw signs the Panama Canal warrant, the largest in the history of the United States government.

SPORTING. Glory of big shoot goes to Monaghan....How trout are caught in tree-tops....Coast auto record made to San Diego....Harvard wins county field-day honors....San Pedro turtle largest ever captured....Bench show a splendid success....San Diego boy to swim at World's Fair....Good season for baseball....Corbina biting well.

FOREIGN, BY CABLE. Russian-Japanese war....Feng Wang Cheng captured by Japanese....Losses on both sides reported to have been very heavy. Gen. Kouropatkin's ominous silence causes uneasiness at St. Petersburg. Vladivostok squadron said to have been destroyed....Russians reported to have blown up their ships at Port Arthur. More Japanese landings....Russians attacked by brigands....Japs fire on train.

THE GREAT WAR.

FENG WANG CHENG CAPTURED BY JAPS.

Losses on Both Sides Reported to Have Been Very Heavy.

Gen. Kouropatkin's Ominous Silence Causes Uneasiness at St. Petersburg—Vladivostok Squadron Said to Have Been Destroyed—Russians Reported Blowing up Ships at Port Arthur—More Japs Landing.

[BY DIRECT WIRE TO THE TIMES.]

ST. PETERSBURG, May 7.—[Exclusive Dispatch.] Feng Wang Cheng was captured by Japanese troops on Friday. The losses on both sides are reported to have been heavy.

The ominous silence of Gen. Kouropatkin since the battle of the Yalu is causing great uneasiness and is filling the air with wild rumors, one of which is that Gen. Kouropatkin's army, in a rapid movement on Feng Wang Cheng, met the Japanese in a disastrous battle, Kouropatkin being wounded. This report is officially denied, but the public is uneasy and expecting the worst.

Reports from the palace declare that the Czar is greatly depressed over the recent reverses at the front. The Emperor has telegraphed to Kouropatkin and Viceroy Alexieff demanding in their reports the absolute truth of conditions at the front, under pain of severe punishment if they continue to deceive him.

STRUCK WHILE IRON WAS HOT.
[BY THE ASSOCIATED PRESS—P.M.]

TOKIO, May 8, 12 m.—The Japanese captured Feng Wang Cheng day before yesterday (Friday.)

It was the second line of the Russian's defense and a stiff fight was anticipated. Gen. Kuroki pressed forward and attacked before the Russians had recovered from the demoralization and confusion into which they had been thrown by their previous defeat on the Yalu River.

KOUROPATKIN BADLY HEMMED IN.
[BY DIRECT WIRE TO THE TIMES.]

PARIS, May 7.—[Exclusive Dispatch.] A dispatch from St. Petersburg says it is believed at military headquarters there that the Japanese force which landed at Pitsewo numbered at least [illegible] Vladivostok squadron [illegible] The road to Mukden [illegible] strength, occupying the road to Port Arthur. His right flank is threatened by the landing of a large force at or near Inkow, the debarkation of which has not yet been officially announced.

HEAVY LOSSES AT KULIENCHENG.
[BY DIRECT WIRETO THE TIMES.]

ST. PETERSBURG, May 7.—[Exclusive Dispatch.] The Russian losses at Kulien-cheng last Sunday are stated at seven officers and 855 men killed, 600 men missing and 1850 wounded. Gen. Kashtalinsky, it is stated, was wounded in the head by the bursting of a shell.

JAPS SMILE WITH JOY.
[BY DIRECT WIRE TO THE TIMES.]

TOKIO, May 7.—[Exclusive Dispatch.] Heartfelt joy is written on the faces of the Japanese officials, who usually mask all emotion behind an affable smile, because at last the Emperor's flag is flying and Japanese troops are massing on Russian soil.

The occupation of Dalny and Talienwan Bay will take place in two or three days, according to advices received by the war authorities from the front. Pitsewo offers almost harbor advantages, whereas Talienwan Bay will admit whatever heavy guns and stores the troops of the second army may desire to land.

The security of the Japanese position on the neck of the peninsula is beyond reasonable doubt. It is not thought that Port Arthur can spare a force to attack the invaders, nor that Kouropatkin will venture to march down the peninsula from Liao Yang to Newchwang.

Such a movement on the part of the Russian commander-in-chief would expose his flank and rear to an attack by numerous Japanese divisions now on the sea, to say nothing of the dangers that threaten him from Kurpki's advancing columns on the southeast.

No course is considered open to Russia except to retire gradually until the campaign can be conducted beyond the menace that constantly hovers over Kouropatkin's troops from the sea.

The Japanese strategy in connection with Port Arthur, which is now isolated, is problematical.

GERMAN INTERVENTION.
NEARER THAN BEFORE.
[BY DIRECT WIRE TO THE TIMES.]

BERLIN, May 7.—[Exclusive Dispatch.] The Kaiser's recent threats against France have caused much discussion, but comparatively little newspaper comment. The danger of war with France is ever present and the subject has been threshed over so often that little is left to be said. However, the friendly attitude displayed by the government toward Russia in the matter of aid covertly extended to her in the war with Japan, awakens the greatest interest. Germany has undoubtedly cultivated Russian friendship for many years. After the retirement of Prince Bismarck, a marked change took place in the relations of the two powers, and in 1895 Germany sided with Russia in preventing Japan from reaping any results from her war with China. Since then Germany has apparently acted in harmony with the Czar on all important questions affecting the Far East, and China in particular.

The "yellow peril" is made to do duty as a stalking horse, but the real fact is that self-interest actuates Germany, as it does other powers. The Emperor, if the truth be told, probably does not care a rap for the "yellow peril," and fears only the eventual loss of certain Chinese territory on which his eyes have been earnestly fixed for a year or more.

The "yellow peril" has not been worked up as much as it will be in the event of further Japanese victories. It is hardly possible that the German Emperor could remain quiescent should Japan succeed in freeing Manchuria entirely of Russians, as now seems possible, and gaining complete control of that province. Certainly German intervention seems nearer than it did even a week ago.

RUSSIA SURPRISES.
EXPOSITION OFFICIALS.
[BY THE ASSOCIATED PRESS—P.M.]

ST. LOUIS, May 7.—A cablegram was received from St. Petersburg today by Director of Exhibits Skiff of the World's Fair, stating that Russia will make an elaborate exhibit.

Russia, before the war with Japan, had planned to be represented at the fair, but afterward decided to abandon its proposed exhibit.

The Russians will take twenty thousand square feet in the Varied Industries building and also will be represented in the Liberal and Fine Arts building.

The State Department at Washington and the foreign representatives of the exposition had made efforts to bring about a representation by Russia.

KOUROPATKIN HAS WITHDRAWN.

JAPS IN FULL POSSESSION OF FENG WANG CHENG.

Russians Believed to Have Fallen Back to Mao Tien Pass—Large Strip of Manchuria Now Under Control of Little Brown Men—The Czar Deeply Pained.

[BY THE ASSOCIATED PRESS—P.M.]

ST. PETERSBURG, May 8, 2:18 a.m.—When the War Committee adjourned this morning it failed to give out any official dispatches regarding the situation on the Liao-Tung Peninsula or at Feng Wang Cheng. Nevertheless, there is no doubt that the Japanese troops were in touch with the Russian forces at Feng Wang Cheng, and the report that the latter had evacuated that place is generally credited. Surprise is caused by the withdrawal of Gen. Kouropatkin toward his base at Liao Yang, and it is said that immediately after he learned of Gen. Zassalitch's losses, he sent reinforcements to him to enable him to retain his position.

The officials here frankly confess, however, that they are not fully informed of Kouropatkin's plan. He is in sole charge of the operations in Manchuria. The Emperor decided when Gen. Kouropatkin started out that he should have complete independence, so that there could be no grounds for complaint that he was hampered by instructions or advice from officers in St. Petersburg who could not possibly know all the conditions which the troops in the field would meet with Kouropatkin, therefore, has made his own dispositions and formulated his own plan. What little is known here shows that he intends to observe the same caution that has distinguished the operations of the Japanese. Finding that he could not offer battle at Feng Wang Cheng with an even chance of success, he has decided to fall back, it is believed, to the Mao [illegible]

JAPS' OLD TACTICS.

The Japanese have followed up to now, practically in all respects their plans in the Chino-Japanese War. They have crossed the Yalu at the same place and landed upon the Liao Tung Peninsula at the same points, and it is believed they will continue their tactics, as their dispositions foreshadow the movements made in 1894.

It is not at all unlikely that another Japanese army will be landed upon the peninsula, which will move forward, along the railway line. During the Chino-Japanese War, the Japanese captured Port Arthur two weeks after their disembarkation upon the peninsula. The Russians say that the Japanese will not find it so easy a task to reduce Port Arthur as they did before.

The Japanese army marching northward along the railroad, once past Kai

(Continued on Fourth Page.)

BLOWING UP WARSHIPS.

Desperate Move Resorted to by the Russians at Port Arthur.

[BY DIRECT WIRE TO THE TIMES.]

CHEFOO, May 7.—[Exclusive Dispatch.] Terrific explosions following each other in rapid succession are taking place in Port Arthur Harbor and they are being heard so plainly here that the populace is panic-stricken. An explanation is found in a definite plan contemplating the blowing up of the seven magnificent battleships and armored cruisers now bottled up in the harbor and the complete destruction of the town, which plan was formulated by Gen. Stoessel, the Russian commander, acting under specific instructions from the Czar, in a secret dispatch sent before the wires were cut leading into the stronghold now doomed by the Japanese. The chief of garrison was also entrusted by the Czar to destroy the fortifications and dynamite and spike the guns on Golden Hill. Thus Russia will give to the victorious soldiers of the Mikado only the empty shell of what three months ago was believed to be next to Gibraltar, the most impregnable fortress on the globe. The loss to the Russian Treasury involved by this desperate move will exceed $30,000,000, but the immensity of the sacrifice is swallowed up in knowing that the Japanese will gain only a slight advantage by the capture of Port Arthur.

POLITICAL.

COPPERING HEARST.

Democratic Leaders Very Busy.

Parker and Gorman Uniting to Defeat Ambition of Yellow Kid.

Olney in the Fight Only in the Interest of Judge Alton B. Parker.

East Eager to See Whether California Will be in Line for Hearst.

[BY DIRECT WIRE TO THE TIMES.]

WASHINGTON, May 7.—[Exclusive Dispatch.] Democratic leaders will devote their time for the next few weeks to defeating Hearst's attempts to secure control of the State delegations to the National Democratic Convention from Indiana and Ohio. The greatest fight against Hearst will be in Indiana, where the campaign has already been opened by Tom Taggart, who has, up to date, won every skirmish against Hearst and his crowd. If Hearst gets an instructed delegation from Indiana it will be because he buys it, and the Democracy of that State is not regarded now as being so low as to sell itself in a body.

In the last few days missionaries for Judge Parker and Senator Gorman have gone into Indiana, and it is believed that an agreement has been reached to concentrate all their energies toward getting Parker instructions, Gorman withdrawing practically from that field in order to make it certain that Hearst will not get control of the convention.

In Ohio, where the Democratic party is given to fadism, where Tom Johnsonism will reappear one year [illegible] and the plain people, as against anybody who has $10 in his own right. That game has been played so often in Ohio, and Hearst's butter-fingered managers are playing it so clumsily in this case, that there is not much show of his winning a complete victory there, although in some localities, where Johnsonism and other fads still linger, he may get a few scattering votes.

What the Democrats are working for now is Parker delegations from Indiana and Ohio. They feel certain they will get the solid South for Parker, and with delegations they now have instructed, that would give them practical control of the convention.

The entire East is watching with interest to see what California will do about instructions for Hearst. His representatives in Washington are declaring that he will get a solid delegation from that State, and that he will get instructions through the State convention without a struggle. Hearst is pictured as California's idol, and that being his programme, the loss of that State will be the biggest body blow he has got in his disastrous campaign.

"Alabama," said Representative Underwood of Birmingham this morning, "will go to St. Louis to pick a winner rather than voice the instructions of any convention at home. That is why, in my opinion, our State will not instruct. We want the party to win and desire our delegates to have the amplest opportunity to ascertain who the successful leader will be. My own opinion is that when our delegates find how much party dissension in New York Parker's candidacy would invite, they will try to find somebody else. Sentiment today, however, it may be acknowledged, is friendly to Parker, but in the belief that he is the man to carry New York. Personally I wish the Democrats would drop the two-thirds rule at the St. Louis convention. It is more liable to result in a weak nomination than to insure a strong one, because it is apt to compel the majority to accept a compromise at the behest of the minority."

OLNEY NOT A CANDIDATE.
IN FIGHT TO HELP PARKER.
[BY DIRECT WIRE TO THE TIMES.]

BOSTON, May 7.—[Exclusive Dispatch.] Richard Olndy is not a candidate for the nomination for the Presidency, and as such will not be balloted for in the convention after the first call for votes, if, indeed, his name is placed before the convention.

This statement, radical though it may seem, in view of the declaration of the Massachusetts convention for the former Secretary of State, and the noise made by his friends, is made on the authority of one of the best-known Democrats in the Bay State, who did as much as any other to hold the State in line against Hearst in the late primaries and conventions.

According to this man, and there is plenty of evidence to back the statement up, Olney was brought out as a candidate that the people in control of the Massachusetts machine might go to the convention with a solid bunch of delegates, whom they might, when the time seemed ripe, throw to Judge Parker or such other candidate as the recognized reorganisers might decide upon.

Furthermore, it was planned by these same people to try and line up other New England delegations for the

Boston man, in order that the northeast group of delegates might be turned over to the New York candidate at the right time.

To a great extent the States in the northern tier of the northeast take their cues from Boston, and, to a limited extent, the plan so far has succeeded that the delegates chosen from New Hampshire, while unpledged, are for the Boston man as they now stand, while the chances are that the delegates from Vermont and Maine will be in the same boat.

It is difficult to convince the Democrats of Boston that Grover Cleveland is not a candidate for the nomination, despite his assertion that he is not. They view his explanation of his labor record and his apology for the bond deal with Morgan et al., as being due to a desire on his part to clear the way for his début in the role of Moses at St. Louis.

PACIFIC COAST HEADQUARTERS.

REPUBLICAN PARTY TO ADOPT A NEW PLAN OF CAMPAIGN.

Branch Headquarters to be Established in San Francisco and New York With a Vice-chairman in Charge at Each Place—Good Man Wanted for the Job.

[BY DIRECT WIRE TO THE TIMES.]

WASHINGTON, May 7.—[Exclusive Dispatch.] In the coming Presidential campaign, the Republican party may adopt an entirely new plan and open national headquarters in San Francisco. This plan has been thought about and talked about by Republican leaders here this week. In all previous campaigns the Republican party has had one headquarters from which all business was done, with the exception of the last Presidential campaign when, in a half-hearted way, something approaching headquarters were opened in New York as a branch of the main headquarters in Chicago. That plan worked so well, even when given only half a trial, that to its coming campaign it is entirely possible that the party will have three headquarters—the main headquarters in Chicago, headquarters at New York, where the business for the eastern part of the country will be transacted, and headquarters at San Francisco for the Pacific Coast and Mountain States.

If that plan will be followed there will be one chairman of the National Republican Committee and three vice-chairmen. One vice-chairman will come from the Middle West and have charge of the work in the Middle West. He undoubtedly will be Postmaster-General Payne, who has heretofore done good work in that field. Then there will be another vice-chairman from the East, probably some New York man, whose name has not been decided upon yet, and still another vice-chairman from the Pacific Coast.

While this plan is only tentative, it has gone so far that names have been under discussion for the Pacific Coast vice-chairman. No name that seems exactly suitable has been hit upon yet, for that place, and the name of every prominent Republican from California has been discussed. It seems to be the general agreement that if the plan is entered into, the vice-chairman from the Coast ought properly to come from California. Among the names mentioned for the job of running the campaign on the Coast and in the Mountain States are Judge Van Fleet, National Republican committeeman from California; M. H. De Young; John D. Spreckels, former national committeeman; Representative Victor Metcalf of Oakland, Senator Geo. Perkins and Gov. Pardee. These names, with some others, have been gone over in general discussion about the advisability of adopting the plan of putting headquarters in San Francisco.

In the choice of vice-chairman for New York and San Francisco, it has been said with emphasis that social, financial and other pulls will be utterly ignored. Any Republican who can come forward and show by his record that he is big enough, broad enough and knows enough about politics to handle this thing, can have this job. It will not be given out for any real or fancied political debt, nor will it be used to show favor toward any faction. The Republican party is looking for a great political fighting man who can deliver the goods next November, and the leaders say they will take nobody else.

AGAINST PLEDGED DELEGATION.

YOLO DEMOCRATS CONVENE.

[BY THE ASSOCIATED PRESS—A.M.]

WOODLAND, May 7.—The Democrats of Yolo county at their convention today elected the following delegates to the State convention: At large—T. C. Snyder, Edward H. Leake, Benjamin Griffin. District—F. M. Buckingham, William King, A. C. Stevens, Floyd Tabler, W. L. Bourland.

Resolutions were adopted instructing the delegates to vote as a unit against sending a pledged delegation to the national convention. Resolutions were also adopted indorsing Congressman Bell, Senator Digge and Assemblyman McFinnell.

HOODOO NUMBER FOR HEARST.

[BY THE ASSOCIATED PRESS—A.M.]

FRESNO, May 7.—The Hearst forces were successful in electing a full delegation of thirteen from the outside districts of Fresno county today. The county central committee had left the selection of delegates from the districts in the county outside of Fresno city to the members of the last Democratic convention. Hearst men controlled this convention.

JUSTICE PECKHAM TO RETIRE.

TIRED OF WASHINGTON LIFE.

[BY DIRECT WIRE TO THE TIMES.]

NEW YORK, May 7.—[Exclusive Dispatch.] The Sun says: "Democrats very intimate with Justice Rufus W. Peckham of the United States Supreme Court said today that he has about decided to retire and return to Albany. President Cleveland appointed Justice Peckham in 1895. Justice Peckham is 67 years old and in good physical shape, and if he retires it will be because he has become somewhat tired of life in Washington.

"Talk of Justice Peckham's resigning from the United States Supreme Court was heard in confidential circles at Albany during the Democratic State Convention."

ENDORSE CONGRESSMAN BELL.

DELEGATES NOT INSTRUCTED.

[BY THE ASSOCIATED PRESS—P.M.]

COLUSA, May 7.—At the Democratic County Convention held at Williams today, the following delegates were elected: I. G. Zumwalt, J. M. Peart, J. W. Good, W. R. Tully, C. P. Duncan, G. P. Ahlf. They were not instructed. A resolution indorsing Congressman Bell was passed with great enthusiasm.

The Republican County Convention held in Colusa today chose the following delegates: J. W. Kaerth, F. Kilgore and N. Hughes.

The delegates were instructed for Roosevelt, and for D. C. McKinley for Congressman.

BRYAN FEELS SAD.

COVERTLY ATTACKS PARKER.

[BY DIRECT WIRE TO THE TIMES.]

INDIANAPOLIS (Ind.) May 7.—[Exclusive Dispatch.] W. J. Bryan has written to ex-Supreme Judge McCabe, a Hearst supporter, making a covert attack on Judge Parker. It is given out by the Hearst management. While the letter asserts that the writer has no choice for the Presidential nomination, the situation in Indiana means Hearst; that Mr. Bryan is pained to learn that some of the Indiana Democrats of the Bryan school have been "caught in the trap," and speaks of Judge Parker's "attack of lockjaw."

MR. CLEVELAND'S COSTLY LEGACY.

GOVERNMENT HEAVY LOSER BY HIS BOND ISSUES.

Morgan-Belmont Syndicate Made Eight Million Dollars Out of First Deal—Belmont et al Now Trying to Raise Five Millions to Elect Judge Parker.

[BY DIRECT WIRE TO THE TIMES.]

WASHINGTON, May 7.—[Exclusive Dispatch.] Two successive Republican administrations have succeeded in paying all but $1,151,200 of the first $100,000,000 loan of the Cleveland administration, and Treasury officials predict that the entire amount will be closed up within the next few months.

This particular legacy of Mr. Cleveland cost the government just $32,789,077, a sum which would have come within a few millions of the amount necessary to pay for the Panama Canal property, and is a monument to the wisdom and economy of Democratic financing.

In calculating the loss to the government, it affords little consolation to those who have the best interests of the country at heart to recall the fact that President Cleveland entered into a private arrangement with the Morgan-Belmont syndicate, whereby, as proved by the subsequent experience of the same administration, the syndicate obtained at about 104½ bonds which would readily have brought 118 in the open market, thus affording the purchasers a profit of upward of $8,000,000, with a corresponding loss to the government. In other words, had Mr. Cleveland sold this issue in the open market, the cost to the government of the 1895 bond issue would have been approximately $24,789,077, instead of $32,789,077.

It is further regarded as something of a coincidence that almost simultaneously with the relancing of the Federal ledger on the Cleveland bond issue of 1895, the New York Tribune has announced that August Belmont, together with ex-Senator Hill, Senator McCarren, William F. Sheehan and Cord Meyer, is planning to raise in New York City a campaign fund of $5,000,000 to be used in electing as President Alton B. Parker, the man who bears so conspicuously the hallmark of Grover Cleveland.

The bonds issued by Mr. Cleveland in 1895 were to be retired by purchase or redemption by February 2, 1904. If the agreement had remained outstanding until February of this year, the interest would have amounted to $50,000,000. The government has, however, by purchase or otherwise, reduced sufficient bonds to save $449,127 in interest, which leaves the amount paid as interest from the time the bonds were issued until they were redeemed, $49,550,873; adding to this the interest on $100,000,000, the face value of the bonds, the total cost to the government for the redemption of this bond issue amounts to $149,550,870.

At the time they were sold, however, in 1895, the bonds commanded a premium and brought $117,171,796. As it cost the government $149,550,870 to redeem bonds for which $117,171,796 was originally paid into the Treasury, experts figure out a net cost of $32,789,077 on the first bond issue of the second Cleveland administration. Interesting developments are expected when the cost to the government of the remaining $100,000,000 of the bond issue of the Cleveland administration shall be computed.

YATES NOW TAIL-ENDER.

LEADING CANDIDATES' CLAIMS.

[BY DIRECT WIRE TO THE TIMES.]

CHICAGO, May 7.—[Exclusive Dispatch.] The three leading candidates for the Republican gubernatorial nomination make the following claims in instructed delegates: Deneen, 345; Lowden, 243; Yates, 230.

The County Republican Convention adjourned over until Monday to harmonize over a successor to State's Attorney Deneen. James Heddick is hailed as successor to Congressman Lorimer as boss of the Chicago machine.

West Virginia Election Troubles.

CHARLESTON (W. Va.) May 7.—At the Republican primaries today Grant P. Hall, running for secretary of state, created a sensation by the securing of the election books in the fourth ward. The trouble finally resulted in the polls not being opened. Hall was arrested and removed from the polls. At Patrick, where Gene Chandler was shot last night, the polls were not even opened today.

UNION DRIVERS DISCHARGED.

SAN FRANCISCO, May 7.—Every hack, coupé and carriage in San Francisco owned or controlled by the Stable and Carriage Owners' Association was without a union driver tonight. This state of affairs was brought about by the action of the carriage owners in resentment of what they consider dictation in their business. They are backed by the Citizens' Alliance.

BIG MONEY FOR CHERRIES.

First Shipment from California to Philadelphia Cost Seven Dollars a Pound.

[BY DIRECT WIRE TO THE TIMES.]

NEW YORK, May 7.—[Exclusive Dispatch.] The first shipment of California cherries reached New York today. It was a ten-pound box, and was sold for $21. The record price for cherries was $70, paid for a ten-pound box that reached Philadelphia.

THE VERY LATEST.

WAR NEWS AFTER MIDNIGHT.

VIENNA, May 8.—[Exclusive Dispatch.] Alarming reports regarding the internal condition of Russia are current here. A conspiracy is said to have been discovered in Russian Poland, with the result that eighteen of the ringleaders were shot. Sanguinary collisions between the people and police have taken place in Finland, and an infernal machine is said to have been found in the winter palace in one of the Czar's living rooms.

ALEXIEFF TO BE RECALLED.

[BY THE ASSOCIATED PRESS—P.M.]

PARIS, May 8.—The St. Petersburg correspondent of the Journal says he is assured that Viceroy Alexieff will be recalled and that the Emperor's cousin, Grand Duke Nicholas, will replace him.

JAPS FIRED ON TRAIN.

[BY THE ASSOCIATED PRESS—P.M.]

PARIS, May 8.—The Journal's Mukden correspondent says the last train from Port Arthur to reach that place arrived at 2 o'clock Saturday. Passengers state that at a point twenty-five miles from Pitsewo they saw a number of Russians retreating. A Cossack officer ordered the driver to reverse his engine, but Col. Ouraroff commanded the engineer to go ahead at full speed. The Japanese in pursuit of the Russians fired several volleys, and a number of bullets struck the carriages. Three of the passengers were wounded.

HARBOR STILL OPEN.

[BY THE ASSOCIATED PRESS—P.M.]

ST. PETERSBURG, May 8.—The Russian admiralty expects to be able to continue communication with Port Arthur in spite of cutting of the telegraph line. Masts for use in wireless telegraphy have been erected at the fortress to communicate with stations at the north end of the peninsula. Trained carrier pigeons were also sent to Port Arthur some time ago, and through one means or another the Russian authorities hope to retain communication. The admiral is in possession of specific information to the effect that the harbor of Port Arthur is open.

ATTACKED BY BRIGANDS.

[BY THE ASSOCIATED PRESS—P.M.]

ST. PETERSBURG, May 8.—A dispatch has been received by the Red Cross Society here stating that Chinese brigands have attacked and maltreated Russians who were wounded in the fight at Kuliencheng.

TOGO'S THRILLING TALE OF HEROISM.

Official Report on Bottling of Port Arthur—The Crews of Most of the Sunken Ships Perished at Their Posts.

[BY THE ASSOCIATED PRESS—A.M.]

TOKIO, May 7, 4 p.m.—Vice-Admiral Togo's official recital of the latest engagement off Port Arthur, which was received here today, shows that the Japanese have blocked the entrance to the harbor.

On Tuesday morning, after the blockading flotilla had been scattered by a gale and the commander of the flotilla had signaled in vain that the attempt be abandoned, pending the moderation of the storm, the crews of the separated ships, in no way daunted by the weather which separated them from their companions, proceeded to the work on their own desperate initiative. They forced their way in the face of Russian fire, which was more deadly than ever before, as a result of improved Russian defenses, over the field of mines. Many of these exploded, yet five out of the eight Japanese blockading ships were jammed into the inner channel and now prevent egress from the harbor to all craft excepting small boats.

This attack exceeded all its predecessors in desperation, and the courage displayed by the volunteer crews is equal to that shown in any event of the war history of the world. Although Vice-Admiral Togo regrets avoidable damage to a single one of his vessels, the attack proved to be expensive in lives.

The blockading flotilla consisted of eight stone-laden merchantmen. They were escorted by the gunboats Akagi, Commander Fugimonto, and Chokai, Commander Iwamura, the second torpedo-boat destroyer flotilla, under the command of Commander Shida; the third torpedo-boat destroyer flotilla, Commander Tsuchiya; the fourth flotilla, Commander Nagai; the fifth flotilla, Commander Mitsu; the ninth torpedo-boat flotilla, Commander Yoshimura; the tenth torpedo-boat flotilla, Commander Otaki, and the fourteenth torpedo-boat flotilla, Commander Sakuri.

The blockading vessels and their escort left the main squadron for Port Arthur on Monday evening. They encountered a southeasterly gale and by 11 o'clock at night the seas were mountainous, and it was found impossible to keep the steamers together. Commander Hayashi, who was in command of the expedition, observed the impossibility of keeping the flotilla intact, and signaled to abandon the attack.

These signals were repeated until 2 o'clock in the morning, but they failed to reach the vessels of the expedition which were swept apart by the tempestuous seas, and proceeded separately for the mouth of the harbor. Upon arriving there the Mikawa Maru, one of the merchantment, saw that the enemy was firing upon the fourteenth torpedo-boat flotilla. The men on board the Mikawa Maru thought the other steamers had reached the harbor mouth and they steamed boldly in. She was followed closely by another of the merchantmen, believed to be the Sakura Maru.

The Russians had fires burning at the mouth of the harbor, and they used also many powerful searchlights on the invading Japanese vessels. They poured an incessant fire into the channel.

Lieut. Soss, who was in command of the Mikawa Maru, unhesitatingly forced his ship into the channel, rammed his way through the booms, and reached the center of the inner entrance. Here he anchored his vessel and then blew her up. She sank immediately.

Another steamer supposed to be the Sakura Maru, then came to anchor near a projecting rock at the mouth of the harbor and sank. Following the Sakura Maru came the Totomi Maru, the Yedo Maru, the Otaru Maru, the Sagami Maru, the Aikoku Maru and the Asagawo Maru. These six steamers advanced to the mouth of the harbor. The Russian fire now became highly effective, while a number of mines, which were struck by the steamers began to explode. These explosions caused heavy casualties among the Japanese on board the blockading vessels. The Totomi Maru collided with a boom. This turned her stem to the eastward and she sank athwart the passage, blocking nearly one-half of the entrance to the harbor.

When the Yedo Maru reached the mouth of the passage and was lowering her anchor her captain, Commander Takayangi, was shot through the stomach and killed. Sub-Lieut. Negata succeeded to the command. He anchored the Yedo Maru and sank her. Two other stone-laden steamers, believed to be the Otaru Maru and the Sagami Maru, then entered the mouth of the harbor and sank.

The Aikou then struck a mine five cable lengths from the mouth of the passage, which exploded and caused her to sink. The lieutenant of this vessel, Uchida, Chief Engineer Aoki and eight men are missing.

A steamer, thought to be the Asagawo Maru, which appeared to have had her rudder broken, blew herself up at the foot of Golden Hill and sank there.

Vice-Admiral Togo, in his report, says:

"This undertaking, when compared to the last two, resulted in greater casualties to our side. Owing to the inclemency of the weather and the increased preparations for defense completed by the enemy, we could save none of the officers or the crews of the Otaru Maru, the Sagami Maru, the Sakura Maru or the Asagawo Maru. It is to be regretted that nothing particular could be learned concerning the brave discharge of their duties, but the memory of their exemplary conduct will remain long in the imperial navy.

"The destroyer and the torpedo-boat flotillas, besides resisting the enemy bravely, fought against wind and waves. The torpedo-boat flotilla approached close to the mouth of the harbor and rescued more than half the men. Torpedo boat No. 67 had a steam pipe broken by a shell and was disabled, but a consort torpedo boat, No. 70, went to her assistance and towed her away. Three of the crew of No. 67 were wounded.

"The destroyer Actaka had her port engine damaged by a shell, and one sailor on board of her was killed. One sailor on board the Hayabusa was killed by a shell.

"The third detachment, Rear-Admiral Dews commanding, reached Port Arthur at 9 o'clock Tuesday morning. The first detachment, under Vice-Admiral Togo and Rear-Admiral Nashiba second in command, arrived off Port Arthur at 9 o'clock in the morning for the purpose of protecting the destroyer and the torpedo-boat flotillas and to search for the crews of the sunken merchantmen. The vessels of these detachments remained until 4 o'clock of Tuesday afternoon, but their search was fruitless. The day was foggy and it was impossible to observe the condition of the enemy. The detachments then returned to their base and since the morning of May 4 they have been engaged in other operations."

CHANGE INEXPEDIENT.

Episcopal Committee of Fifteen Favors Retaining Old Name for Church for the Present.

[BY THE ASSOCIATED PRESS—A.M.]

BOSTON, May 7.—The committee of fifteen appointed by the national triennial convention of the Protestant Episcopal Church at San Francisco in 1901, to consider the advisability of changing the legal name of the denomination, has prepared an extended report, in which the opinion is expressed that any change at this time is inexpedient.

The report is to be submitted to the General Conference, which will assemble in this city next October. The committee recommends the passage by the Boston convention of a resolution discharging the committee from further consideration of the subject.

The report is signed by all fifteen members of the committee, although three appendices, one signed by seven members, a second by five and a third by one, are attached.

In New England, the Diocese of New Hampshire was the only one to vote for an immediate change, although the clergy of Vermont expressed a similar opinion, and the laity favored a correction at some future time.

The large eastern dioceses were opposed to any correction at present, but the "high church" strongholds of the West held opposite views.

CHICAGO SOCIETY.

May a Dull Month for Weddings but June Promises to Sustain Its Reputation.

[BY DIRECT WIRE TO THE TIMES.]

CHICAGO, May 7.—[Exclusive Dispatch.] Aside from weddings there is but little to interest the social world, as nearly all the fashionables are preparing to go out of town. Many of the country homes are now being opened.

Only a few fashionable weddings are scheduled for May and the month promises to be rather dull. The wedding of Miss Algenia Trude to Jacob Kern, May 26, will be the most prominent. The bridal couple will go abroad soon after.

June, however, promises to sustain its reputation as the month of brides. A score of interesting events are on the cards. Some of the most notable will be the nuptials of Miss Florence Higginbothem and Richard T. Crane, Jr., Miss Marie Inderrieden and J. Ward Amberg, Miss Avis Burley and Roger Sherman Boutell, secretary of the American legation at Berne; Miss Daisy Wilson and Daniel P. Trude.

An interesting announcement today was the engagement of Mrs. Mae Ethel Sattley to Dr. Elliott R. Carpenter. Another engagement of the week was that of Miss Jessie Margaret High to William S. Ennis.

Announcement is made of the marriage of Marie Demetra Vaka, daughter of a former Governor of Crete, to Kenneth Brown, formerly of Chicago, son of Mrs. Caroline Brown, founder of the Chicago Woman's Club.

OBITUARY.

Saint A. D. Balcombe.

OMAHA (Neb.) May 7.—Saint A. D. Balcombe, prominent in State and national politics, for eleven years publisher of the Omaha Republican, and for fifty years identified with the development of the West, died at his home in this city today aged 74 years. He had been, according to his own statement, a Republican for fifty years, having been one of the organizers of the party, and having cast his first vote for John P. Hale, the "Free Soil" candidate for President in 1852. He has held a number of important appointive government, State and city offices.

President Canadame of Peru.

LIMA (Peru) May 7.—President Canadame, who has been ill for some time at Arequipa, died today. The President's death is deeply regretted, as all political elements regarded him as an honorable man, devoted to the true interests of the country. Manuel Candamo was the man accepted for the provisional Presidency of Peru in 1895 by the revolutionists under the leadership of Nicholas de Pierola and President Caceres, whereby they agreed to stop fighting. Señor Candamo chose his Cabinet from all factions, and he was able to unite the country. Four years later he was elected President by a great majority.

Summer Resorts.

...THE... POTTER

Santa Barbara's Magnificent Hotel...

Announces the following Rates from

May 1, 1904, to Jan. 1, 1905...

One Person, American Plan, Without Bath; $2.50 to $3.50 Per Day. With Bath... $3.50 to $5.00 Also Weekly and Monthly Rates.

The Special Attractions Of This Beautiful Coast Resort Are...

Roof Garden, commanding ocean and mountain view; Tennis Courts, Golf Links, Surf Bathing, Warm Salt Plunge, Fishing and Boating, Island Trips, Delightful Walks and Mountain Drives.

Warm Plunge

North Beach, Santa Monica

Filled fresh every day and heated to a temperature of 81 deg. Unrivaled and absolutely safe surf bathing. Now in the most beautiful season of the year at the beach.

City Hotels.

THE MOUNT ANGEL 128 NORTH BUNKER HILL AVENUE.



Strictly family hotel, newly furnished throughout; new building and all modern service. Rooms by day, week or month. Phones: Main 2361, Home 503. Take W. Second st. car line.

Hotel Watauga, 128 NORTH BROADWAY. Rooms only; nearly opp. Times Bldg.; 60 sunny rooms, single or suites; baths free; best references. MRS. ALEX DANSKIN, Manager.

Summer Resorts.

CURE And Comfort for the Sick, Fun for the Hearty. Relief Hot Springs the San Jacinto

ABOVE THE CLOUDS 2300 FEET SEA

Address—Travel and Hotel Bureau, 257 W. Third, Los Angeles.

"Camp Rincon"

Situated on the west fork of the San Gabriel River, 14 miles from Azusa. This beautiful and most centrally located camp will open April 20th for the accommodation of guests. Come and have a few days sport on the best fishing ground on the river. Stage leaves Azusa 9:45 a. m., returning leaves the 4:30 p. m. west bound train. No consumptives taken.

For further particulars apply to Peck's Information Bureau, 410 S. Broadway, L. A., or to C. B. Smith, Prop., Box F, Azusa, Cal.

FOLLOWS' CAMP SAN GABRIEL

River trout fishing opens May 1st; camp opens April 25th; established 12 years; daily stage. Our horses leave Azusa daily 9:30 a.m.; camp rates $1.50 per day; stage fare $1.50 each way. Further information Travel and Information Bureau, West Third St.; Peck's Bureau, South Broadway, or Proprietor RALPH M. FOLLOWS, P. O., Azusa.

A BEAUTIFUL 5-MILE STAGE RIDE

From Northolt, Cal., in the old-fashioned stage coach, over a picturesque mountain road will land you at the famous Matilija Hot Springs, a health and pleasure resort unequaled. For particulars address SIM MEYERS, Prop., Matilija, Cal.

Elsinore the gem of all resorts. Fine, large swimming pool, mud and hot mineral baths—efficacious in the cure of rheumatism, stomach and kidney troubles. Write C. S. Traphagen, Prop. Peck's Bureau, 410 So. Broadway; Tourist Bureau, 257 W. 3rd.

Wilson's Peak Park "ABOVE THE CLOUDS" A Summer and Winter Resort over a mile high. "Martin's Camp" Phone Main 55—2 Rolls. H. E. BASSETT, General Mgr., Pasadena, Cal. Office 17 N. Raymond Ave. Tel. Black 1186.

Hotel Hollywood First Class Tourist and Family Hotel. MODERATE RATES. Take Hollywood or Santa Monica cars going north on Spring street every fifteen minutes.

HOTEL CENTRAL Catalina Island. Furnished rooms. New place and all outside rooms. Located opposite wharf. Special rates for May.

CATALINA GRAND VIEW HOTEL. American and European Plan. Write for rates. Los Angeles office, 257 South Broadway, or GEO. H. WEAVER, Catalina.

City Hotels.

Hotel Ramona S. W. COR. SPRING AND THIRD STS. Remodeled and newly furnished. European plan. First class accommodations at popular prices. Opened under new management. Phone Main 420. J. E. McGROUD, Lessee. G. S. PORTER, Mgr.

Restaurants.

ST. LOUIS CAFE (139 S. Broadway, Fomble Harness)

FOR TODAY, SUNDAY, "A HOT MEAL" Including a Quart Bottle Ranier Beer..... 25c

CONCERT SATURDAYS AND SUNDAYS.

DO you like a good dinner and surroundings service and refined surroundings? THE IMPERIAL CAFE Offers these advantages. 323 S. SPRING. 323 S. BROADWAY. W. C. RINKARD, Manager. H. E. MILLER, Asst. Manager.

DEL MONTE TAVERN, 119-121 W. THIRD. Three Floors—Private Dining Rooms. Cuisine and Service unexcelled. Music.

San Francisco Hotels

Sequoia Hotel AMERICAN PLAN



N. W. Cor. Geary and Hyde Sts. San Francisco. An Exceptionally Fine Family and Tourist Hotel. Five minutes from Palace Hotel. S. HUTCHISON. Tel. Private Exchange 704 Proprietor.

Hotel Alvarado



Overlooking Westlake Park. Corner 6th and Sixth Sts. Rooms en suite and single; elegant summer rooms; cuisine and service unexcelled. Rates reasonable. Under management of the Southern California Realty Association. W. H. Corwin, President; A. M. Brown, Secretary.

(New) Hotel Butler, Seattle.

REMODELED AND REBUILT at expense of $600,000. New management. ENTIRELY FIREPROOF. LOCATION—very accessible to street car lines, theaters, etc. EUROPEAN PLAN. 250 ROOMS WITH LUXURIOUS BATHS—several private rooms in antique decorations, Turkish Baths in Hotel. UNSURPASSED RESTAURANT — De Steiger, Chef, formerly of Waldorf-Astoria and Chef to Prince of Wales. HOTEL ORCHESTRA. TELEPHONE CONNECTIONS in every room—long distance connections made with any part of coast. WIRE FOR RESERVATIONS, at our expense. BUTLER HOTEL, Seattle.

FREMONT HOTEL



Elegant Family and Tourist Hotel. Cor. 4th and Olive Sts. Thos. Pearce, Proprietor.

CHILDREN'S PICTURES— ... *In Characteristic Attitudes* ...

CARBONS, MINIATURES, ARTISTS' PROOFS

..... THE LATEST EFFECT.

Visitors to Southern California should not miss the opportunity of having photographs taken under the most favorable conditions of atmosphere in the world.

Awarded 18 Medals

UNQUESTIONABLE ARTISTIC INDORSEMENTS.

Studio 220½ S. Spring St., opp. Hollenbeck Hotel

Summer Resorts.

HOTEL ARCA... Santa-Monica-by-the-Sea. Special Low Weekly and Monthly Rates Until July First. Address A. D. Wright, Pro...

"HOTEL MARYLAND" Pasadena, Cal. Open all the year around. Located on the highest and coolest spot in the city, commanding a beautiful view of the mountain scenery. Special rates during summer months. D. M. LINNARD.

Beautiful Santa Barbara By-the-Sea

The Arlington Hotel Famous for always being the best hotel in Southern California. WRITE FOR BOOKLET. E. P. DUNN, : : Proprietor. Los Angeles Office—412 S. Broadway.

Hotel Sierra Madre ... A quiet family hotel. Open the year round. Not a sanitarium. JOHN COLLIER, ... Sierra Madre.

TROLLING For Yellow Tail ... is at its best. The Lorraine Hotel ... can be chartered for $5 per day for ... day. See WILLIAM G. HEWES, ...

City Hotels.



The Leighton is a Tourist and Family Hotel of the First Class and has the finest ... in the city.

Opened March 12, ...

Over 100 Outside Rooms. 50 Private Baths. Each room has steam heat, hot and cold water, telephone and electric light, etc. Tennis Court. Billiard and Pool. ... AMERICAN & EUROPEAN P... Rooms $1.50 per day and up. ... West Seventh Street cars pass the door. Phone Phone Ex. 68. P. A. COVEL...

THE Westmo... Handsome new Colonial ... Fly and Tourist Hotel. 1000 West Seventh S... Steam heat, hot and cold water and Home Phone in every room. All outside rooms. S. L. BOWER.... H. S. LA... Proprietors. PHONES { Home Exchange 7 / Sunset Main 1070

NATICK HOUS... CORNER FIRST AND ... HART BROS., Props. "The Popular Hotel"—275 rooms ... steam heated. Strictly first-class. ... ($1.50 to $2.00. European plan—50 ...

Hotel Rossly... 426 SOUTH MAIN ST. HART BROS., Props. 200 rooms and newly furnished. First-class ... Rates 75c and up per day. Phone in every room. Special rates ... conventions. Take cars from depots and either hotel one ... BLOCK. Mgr.

PACIFIC SLOPE.

LANDED ON HIS HEAD.

Oakland Balloonist's Narrow Escape from Death.

Rope Caught in Tree, Tearing Away Parachute.

Eastern Girl's Disappearance Puzzle to Police.

[BY THE ASSOCIATED PRESS—P.M.]

LODI, May 7.—Frank Hamilton of Oakland, while trying to make a balloon ascension at Woodbridge this afternoon narrowly escaped instant death. He may yet die from injuries sustained.

He tried to make the jump while the wind was blowing a gale. When the balloon was turned loose it shot away and steered against a tall pine tree, a rope on the parachute caught in a limb, tearing the parachute loose from the balloon. Hamilton fell a distance of a hundred feet, landing on his head and shoulders. The fall rendered him unconscious. An examination showed no bones broken, but his face and side were horribly lacerated. The doctors fear that internal injuries have resulted.

MYSTERY OF MABEL.
ARRIVES AND DISAPPEARS.
[BY THE ASSOCIATED PRESS—P.M.]

OAKLAND, May 7.—For three days the police have been vainly searching for Mabel Armstrong, 16 years of age, who arrived here last Wednesday on the overland train and has disappeared. The girl's parents died in Milwaukee recently, and her grandfather, T. G. Armstrong, of East Oakland, sent for her. He received a dispatch saying she would arrive May 4. On that day a girl answering her description was seen to alight from the train at Oakland. The child evidently bewildered that a policeman volunteered his services and told her how she would reach East Oakland by the electric line. That was the last trace of her.

SLOPE BRIEFS.

Collector Technically Short.

SAN FRANCISCO, May 7.—Postoffice Inspector Dennis Coyne went to Oakland today, armed with a warrant, and arrested Charles A. Jense, postmaster at that place, on a charge of shortage in his accounts for a small sum. The technical accusation is "for loss of deposit funds of the United States in the Treasury." Jense will be brought to this city for trial.

Suit for Anderson Defendant.

SAN FRANCISCO, May 7.—Lieut.-Col. Alden Anderson is the defendant in a suit for $5000, brought against him by Porter Brod., as trustee of Porter Bros. in liquidation. The suit is to recover money alleged to have been collected, Anderson by the firm in 1903.

NEWS FROM THE WIRES

President yesterday appointed Capt. L. Mills, commandant of the United States Military Academy brigadier-general.

Severe snowstorms have prevailed in the vicinity of Leadville, Colo., for several days. There is about three feet of snow in the hills, but no damage has resulted from the storm.

The April statement of the London Board of Trade, issued yesterday, shows that imports increased $4,897,900; exports, $1,744,700.

An important step has been taken toward the completion of the Central Pennsylvania bituminous coal combination, says a New York Herald dispatch from Philadelphia.

During the last five years the number of burglaries and thefts in Chicago has increased to an alarming extent. Several companies have either ceased taking risks or have transferred their business to some other country.

In San Francisco the trial of Leon Ames for the murder of his brother-in-law, Joseph Blaise, on the night of January 10, is at last now on trial. Many surprises are rumored, so far have but old witnesses been testified, and the State gives no hint of sensational development.

In the suit of California Packing Company against Charles Canning and the Bank of Visalia to recover nearly $20,00 alleged to be due under a prune contract, the defendants have moved for a change of venue from Tulare county, where Downing resides.

Mr. Hussman of the Department of Agriculture at Washington, who has recently visited the government experimental vineyard at Mountain View, says that the young vines are growing vigorously. There are sixty-six varieties of resistant stock at this point.

In San Francisco Dr. Cora E. Morse, proprietor of a private boarding-house on Farrell street, was found dead in her bathroom yesterday. She had committed suicide by inhaling gas. She sold her house Friday, but last night seemed despondent about the money received, and the prospect of losing the place.

In San Francisco yesterday the Superior Court granted a new trial to Mrs. Adams, who was convicted of killing her child by giving it candy. Error in the charge to the jury and the manner it was cared for during the trial were found by the Supreme Court.

The Pennsylvania Coal and Coke Company, through its president, W. H. Allen Throp, has announced that as a result of negotiations extending over several months it has purchased all of the capital stock and franchises of the Beech Creek Coal and Coke Company. The terms are not made public.

At Wabash, Ind., while Christian Science people were in the midst of a testimonial revival meeting at the tabernacle yesterday, an unknown person dashed a big bottle of carbolic acid over the congregation. Numerous persons were so overcome that they had to be dragged to the doors before they revived.

In San José at the annual meeting of the Santa Clara County Fruit Exchange yesterday, President Hersey, in his report, emphasized the fact that growers are not exercising the same care as formerly in curing fruit, and urged the absolute necessity of correction if the growers hope to receive remunerative prices hereafter.

In San Francisco the arrest of Isaac Oppenheimer, whose liquor store burned on fire Friday, and his barkeeper, L. Gury, was a mistake. The Fire and police later discovered that there was no ground on which to base a confirmation of their suspicions that the blaze was of incendiary origin, and the men were promptly released.

William Ellery of San Francisco and A. Hochheimer and M. Brooke of Willows petitioned the United States District Court Friday to declare the McCloud River Electrical Power Company of Shasta county an involuntary insolvent. They allege that the company owes them more than $9000, and that the company has no business manager, cashier, or other representative upon whom process can be served.

The activity of burglars has made burglary insurance in Chicago unprofitable to the companies that have been placing it. The announcement that a new high schedule of rates on burglary insurance will go into effect here on June 1, has brought to light some startling facts in connection with this class of insurance.

At Rutland, Vt., reports that the local authorities have found evidence that three men supposed at the time of their deaths to have been killed by railroad trains were in reality murdered at a roadhouse near by, is declared by the Sheriff, States Attorney and the Chief of Police to have no foundation.

"Hereafter preference will be given clerks who are married, especially those with large families." This notice was posted in the Des Moines postoffice yesterday. Postmaster McKay stated the order came from the Postoffice Department at Washington, and is in line with a suggestion from the President and his large-family ideas.

At Joliet, Ill., Mayor Croilius, three of his police officers and one citizen were indicted yesterday for conspiracy. They are alleged to have interefered with a number of Republican Italians, who, by arrest, threats, other means, were prevented from voting. Mayor Croilius is one of the leading candidates for the Democratic gubernatorial nomination.

At Denver, the interior of the Curtis Theater, recently newly-quipped, was destroyed by a fire that started on the stage at 2:30 o'clock yesterday morning. All the traveling equipment, costumes and scenery of the May Howard extravaganza company was burned. The total loss is estimated at $55,000. The fire is believed to have been of incendiary origin.

A dispatch to the Chicago Record-Herald from Lansing, Mich., says that President W. G. Sperry of Olivet College has tendered his resignation to the trustees. The resignation was accepted and President Sperry will return to his old home in New England at the end of the college year. It is understood that failing health is the cause.

At New York, capital and labor met again yesterday at the continued meeting of the executive committee of the National Civic Federation. The object of the meeting was the propostition of joint trade agreement, one of the objects which the late Senator Hanna believed the closest to the work of the federation. John Mitchell strongly advocated the joint trade agreement idea.

Dr. Thomas Hearan, formerly in charge of the Colombian legation at Washington, is quite ill in New York from nervous prostration. With his family he has been there since the home government ordered him to withdraw from Washington. After a few weeks' treatment in order to restore his health he will go with his family to Colombia.

At Ogden, in a collision Friday night between a switch engine and a chair car in the Oregon Short Line yards, Engineer John Van Why of Ogden was instantly killed. Dr. Tavener of Salt Lake was painfully injured, and several passengers badly shaken up. The accident occurred on a "y." The locomotive and chair car were both wrecked and the tracks were blocked for several hours.

At the World's Fair yesterday a reception was tendered by the German commission in celebration of the opening of the German summer house in the east court of the Palace of Varied Industries. The members of the German commission and many exposition officials were present as guests. The pavilion is reproduction of a typical dwelling house in Southwestern Germany.

The 2-year-old son of R. D. Baker, a wealthy Seattle merchant, was kidnaped Friday at Eagle Harbor, a summer resort located on an island across the bay from that city. The child was taken as he was passing through a small grove to join his mother, who was waiting for him on the brow of the hill. The alarm was raised and all day and all night a party of 150 men thoroughly scoured the island, but the boy was not found.

At Chicago a glass tube one-half inch long containing radium has disappeared from the office of Dr. William Allen Pusey. Whether it was lost or stolen the loser does not know. The radium was received by Dr. Pusey a few days ago from Paris. He was treating a patient for an affection of the face when the precious substance disappeared. The missing radium was of the usual grade for scientific use, worth about $290,000 per ounce, Troy.

A special to the Kansas City Star from Austin, Tex., says that a sensational killing occurred yesterday at Luling, eighty miles southeast of Austin. S. L. Nixon, a member of the State Democratic Executive Committee and a wealthy planter, shot and killed S. R. Malone and Col. Veasy, two prominent citizens of Luling. The shooting is said to have grown out of an old family feud.

The needed appropriation of $10,000,000 having been voted by the Board of Estimates, work on the structure of the new Manhattan bridge over the East River will begin July 1. When completed it will cost $12,000,000 and from the standpoint of capacity will be the largest bridge in the world, and probably will be completed January 1, 1909.

Through additions to its property, the Pennsylvania Coal and Coke Company now controls upwards of 117,000 acres of coal and surface land, chiefly in Bair, Cambria, Clearfield and Indiana counties, Pa., containing more than one billion tons of coal. Upon these lands are located forty-four operating collieries, with a daily shipping capacity of 25,000 tons. It owns also about two thousand coke ovens, with a daily capacity of 3000 tons.

John Campbell Smith of New York, formerly a paper merchant, who inherited more than $1,000,000 five years ago, has filed a petition in bankruptcy, with liabilities of $48,300 and assets doubtful. He engaged in the paper trade, retiring in February of this year. Friends attribute the loss of his fortune to the slump in cotton following the Sully failure.

At New York tests are being made of various chlorides and other chemicals in connection with a project now under discussion by the health department to check the spread of tuberculosis. It is planned, should the tests prove successful, to use disinfectants in the water with which the streets are sprinkled. It is believed that tuberculosis, as well as many other diseases, are spread chiefly in the dust of the streets as a result of the drying of the saliva which has been expectorated by persons suffering from consumption.

A denial that Americans are materialists has been made by Hamilton W. Mabie before the Alpha Delta Phi Fraternity convention at the University of Chicago. He said: "Whom would we name if asked to give the highest types of American life? Not the great leaders of commercial life, but the pioneers of the West, men of the old South, sturdy New Englanders. Our idealism would not pick the great industrial centers of our country as the things to be most proud of."

At New York the United States Circuit Court of Appeals has decided that the assessment of duty upon goods withdrawn from a bonded warehouse for consumption shall be upon the basis of the tariff prevailing at the time of withdrawal. This decision will affect an immense number of importations of sugar and tobacco, and also will apply to hundreds of importations of tea which were in bond at the time the war tax on tea was taken off.

Robert S. Kearney, a prominent liveryman at St. Joseph, Mo., grandson of Gen. Phil Kearney, is in jail on a charge of leading a gang of highwaymen. Frank Johnson, a wealthy horseman, while out driving, was held up and robbed of $200. James Troutman, another horseman, was arrested and made a full confession, implicating Kearney and David H. Mason. All are under arrest.

Col. Mills, superintendent of the West Point Military Academy, has been exonerated on the charges made against him by Capt. J. W. Walker, retired.

The reform legislation, creating the office of Vice-president of the republic and providing that the incumbent of such office shall be chosen by popular vote, was promulgated at the City of Mexico yesterday. Foreign Minister Mariscal is looked upon as a probable candidate for the new office.

Jose Kabuo Morales and Ricardo Arias have been appointed by President Amador of Panama as a special commission to receive the $25,000,000 which the government of Panama is to invest in American securities.

The French Minister of Justice has ordered the denunciations of the rights of man posted in the courthouses.

Mrs. Mary Weil, 37 years of age, committed suicide at Mount Vernon, N. Y., yesterday, by taking carbolic acid. A few months ago Mrs. Weil fell heir to $80,000 left to her by an aunt in San Francisco.

NOW PERU SHOWS HER TEETH TO BRAZIL.

[BY THE ASSOCIATED PRESS—P.M.]

LIMA (Peru) May 7.—The General Staff has ordered two line battalions and one battery of machine guns to proceed to Alto Juru, by way of the River Amueya, to repulse any Brazilian troops there may be in that territory, and one battalion with two machine guns has been ordered to Chandeless, on the River Purus, to sustain Peruvian sovereignty there. The General Staff also ordered that Iquitos be placed in a state of defense; that the harbor be mined and that a division be formed there of 3000 men, which shall under certain circumstances occupy Manos and Tabitanga, Brazilian towns on the Amazon.

PITH OF NEWS FROM THE MIDDLE WEST.

[BY DIRECT WIRE TO THE TIMES.]

CHICAGO, May 7.—[Exclusive Dispatch.] The unseasonably high temperature record was maintained today. The average was 66 deg., 13 above normal. The maximum was 71 deg., minimum 54. An overdue rainstorm is expected to arrive tomorrow, followed by cooler weather. The wind will also veer toward the lake, aggravating the natural fall in temperature.

MIDDLE-WEST TEMPERATURES.

Alpena, 66; Bismarck, 60; Cairo, 70; Cheyenne, 40; Cincinnati, 79; Cleveland, 76; Concordia, 58; Davenport, 70; Denver, 54; Des Moines, 72; Detroit, 72; Fort Dodge, 62; Dubuque, 70; Duluth, 48; Edmonton, 54; Escanaba, 48; Grand Rapids, 73; Green Bay, 68; Helena, 46; Huron, 64; Indianapolis, 76; Kansas City, 70; Marquette, 62; Memphis, 66; Milwaukee, 63; Minnedosa, 60; North Platte, 50; Omaha, 66; Rapid City, 46; St. Louis, 70; St. Paul, 62; Sault Ste. Marie, 62; Springfield, Ill., 70; Springfield, Mo., 68; Wichita, 72.

CLASSIFIED AT LAST.

Mary Baker Eddy, leader of the Christian Scientists, and John Alexander Dowie are insane, according to Dr. D. R. Brower, the noted alienist. Dr. Brower's assertion was made while testifying in a case where illegal confinement in an asylum was charged.

"In the case of Dr. Dowie," he said, "he has lost his identity. He is no longer Dowie, but Elijah II. In Mrs. Eddy's case her insanity is shown from her expansive ideas of her importance in the world and as a teacher of religion."

FASHIONABLE PANIC.

A mysterious encounter in the fashionable Montone Hotel on Dearborn avenue betwen Proprietor W. R. Hearn and Albert C. Todd, an artist, resulted in Miss Maud Schonnerhorn jumping from the second floor of the hotel to the street. She was painfully injured. Todd was arrested and locked up. The sensational affair set the hotel in a panic. Many fashionable people live at the Montone, and all denied themselves to reporters.

BOY ORATORS SEIZE TOWN.

[BY DIRECT WIRE TO THE TIMES.]

CLINTON (Ill.) May 7.—[Exclusive Dispatch.] Five hundred High School boys attending the Corn Belt Oratorical Association, took possession of the town tonight, and the police are helpless. One division built an immense bonfire in the public square, threatening the destruction of the business district. Another body seized the fire department, and running to the fire, extinguished it. There were color, class and other fights.

HANGS OUT FOR "DOUGH."

[BY DIRECT WIRE TO THE TIMES.]

DUBUQUE (Iowa) May 7.—[Exclusive Dispatch.] The case of Miss Sara Ham of Dubuque agdinst George E. Potter, a millionaire lumberman of Duluth, Minn., for $100,000 for breach of promise, will be call for trial next week. An effort was made to reach a settlement, it is understood, but the terms were not satisfactory to the plaintiff.

IN AN OLD TRUNK.

Baby Finds a Bottle of Carbolic Acid and Drinks It.

While the mother was unpacking an old trunk a little 18 months old baby got hold of a bottle of carbolic acid while playing on the floor and his stomach was so badly burned it was feared he would not live, for he could not eat ordinary foods. The mother says in telling of the case:

"It was all two doctors could do to save him, as it burnt his throat and stomach so bad that for two months after he took the poison nothing would lay on his stomach. Finally I took him into the country and tried new milk and that was no better for him. His Grandma finally suggested Grape-Nuts and I am thankful I adopted the food, for he commenced to get better right away and would not eat anything else. He commenced to get fleshy and his cheeks like red roses and now he is entirely well.

"I took him to Matamoras on a visit and every place we went to stay to eat he called for Grape-Nuts and I would have to explain how he came to call for it, as it was his main food.

"The names of the physicians who attended the baby are Dr. Eddy of this town and Dr. Geo Gale of Newport O., and anyone can write to me or to them and learn what Grape-Nuts food will do for children and grown-ups too." Name given by Postum Co., Battle Creek, Mich.

Look in each pkg. for the famous little book, "The Road to Wellville."

Scotch Tailors

NEW SCOTCH WOOLENS.

Just from the Scottish mills—the most elegant assortment of fine woolens ever exhibited in Los Angeles. All the pretty Scotch tweed and fancy worsted patterns, as well as fine blue and black materials. You can have your new summer suit made here by the best tailors, in the best style, from any of the pretty new patterns for our one profit price, made under our mill to man plan.

No More $15 No Less

Scotch Tailors, 330 S. Spring St.

Send Your Tableware to Silverplating

Paris-Munich Art Metal Co.

Red 1091; Home 1588. 239-245 E. Fifth Street

Ye Print Shop

Our Book On Weddings and the Use of Cards

Will relieve you of worry over many little details connected with such events.

It's yours for the asking

The Picture Frame Makers.

Ford Smith & Little Co.

330 South Broadway

The Winner Fountain Pen 14 Karat Gold 65c

Blank Books—Office Supplies.

LOS ANGELES LITHOGRAPHIC CO. 528 SOUTH MAIN ST.

Ring up

DIAMOND COAL CO.

235 W. Third

Near Cor. Broadway



"THE QUALITY STORE"

Bring the Boys to Us....

THE SPRING STOCK OF SUITS WE SHOW ARE NOT EQUALED BY ANY HOUSE IN TOWN.

$2.50 to $12.00

Mullen & Bluett Clothing Co. FIRST AND SPRING.

Giant Pines On Sierra Slopes Lofty Peaks ON THE ROUTE Mountain Lakes Castle Rocks Echo Canyon

Southern Pacific

Union Pacific

Tourist Cars

Clean, Cool, Comfortable Travel on Fast Trains

ROUND TRIP

St. Louis - - - - - $67.50

Chicago - - - - - - $72.50

GOOD GOING

May 11, 12, 13. August 8, 9, 10, 12, 13

June 1, 2, 15, 16, 22, 23. Sept. 5, 6, 7, 8

July 1, 2, 7, 8, 13, 14. Oct. 3, 4, 5, 6

CALL ON

G. F. HERR, D. P. A., U. P. R. R.

250 South Spring

Or G. A. Parkyns, A. G. F. & P. A. S. S.

261 SOUTH SPRING STREET.

Special Excursions Daily

ON THE

"Inside Track" of the Southern Pacific

Riverside, Redlands and the Orange Groves

$2.75 Round Trip

To holders of excursion tickets account M. E. Conference and accompanying friends. Good 30 days from date of sale, but not later than June 30th.

NO TRIP SO BEAUTIFUL IN SOUTHERN CALIFORNIA.

FULL PARTICULARS AT 261 SOUTH SPRING STREET.

$5.00 Orders

Delivered free to any railroad point within 100 miles of Los Angeles in all cases where cash accompanies order.

"Owl" Prescriptions

Are compounded with the greatest care by skilled pharmacists in our labratories—and only the purest drugs are used.

DICTATORS OF DRUG PRICES

The Owl Drug Co.

TWO STORES

320 So. Spring St.

Broadway and Fifth

Cut Rate Druggists

"Owl" Service

It is our aim to have our service in both stores as near to perfection as it is possible for humans to attain—we always appreciate any suggestion for betterment.

"Owl" Phones

Use them when in a hurry—Spring Street Store 869—Broadway Store 855—both phones at both stores.

Always get it for less at "The Owl"

Conference Visitors Welcome

Strangers who are visiting in the city during the Methodist Conference are invited to make "The Owl" Stores their headquarters—telephones—waiting rooms—writing desks and a free parcel checking system are at their service. We will be honored to have the visitors take advantage of these conveniences, and strive to make the visit to Los Angeles a pleasant one.

No matter what your drug store requirements may be you will always buy better at "The Owl" Stores. You can rely upon qualities being the best, and you can always rely upon receiving the most for the least money—these are our qualities which have achieved for us the enviable reputation and patronage we enjoy—and strive always to deserve.

Reynal's Grecian Violet Toilet Water 50c and $1

To those who delight in the real violet odor this fine French toilet water will prove a delight—a rich, lasting, delicate odor that is preferred by many fastidious people to fine extracts.

Enamel Steelware Douche

1½ qt 85c; 2-qt $1 3-qt $1.10

One of the most durable—far superior to rubber—half-round shape which may be hung to the wall, and by the use of rubber tubing used in the ordinary manner.

Our Truss Department

Private fitting rooms—men and women attendants who are especially educated to fit trusses in a thorough scientific manner. Our stock is large, and prices less than half of what you would be asked by self-styled specialists.

Our Soap Department

Displays the most complete assortment of fine soaps to be found in the Southwest. From the lowest-priced domestic toilet soap to the high-class imported article costing $2.25 cake, here are sure to find what you want here. Prices of course always lower.

Our Leather Goods Department

Cute purses, card cases, bill and letter books, auto bags, writing cases, price is fact that you want in the leather goods line in here and assortments are larger than are shown in many exclusive leather goods stores; values always better. Suit cases and bags at Broadway store.

Family Drugs in Packages

1 pound powdered borax	10c
4 ounce extract witch hazel	10c
1 pound powdered alum	10c
1 pound bicarbonate soda	10c
½ pint aqua ammonia	10c
1 ounce alcohol	10c
1 pound epsom salts	10c
2 ounces glycerine	10c
2 ounce sweet oil	10c
2 ounce carbolic acid	10c
2 ounce Rochelle salts	10c
4 ounces prepared chalk	10c
2 ounces rose water	10c
2 ounces camphorated oil	10c
2 ounces spirits camphor	10c
2 ounces chalk and orris	10c
2 ounces boracic acid	10c
1 pound sulphur	10c
2 ounces camphorated chalk	10c
4 ounces wood alcohol	10c

Rubber Goods and Trusses

Invalid Rings 9 inches diameter	$1.25
Invalid Rings 10 inches diameter	$1.35
Invalid Rings 12 inches diameter	$1.55
Invalid Rings 14 inches diameter	$1.75
Invalid Rings 16 inches diameter	$1.90
Invalid Rings 17 inches diameter	$2.00
Invalid Rings 18 inches diameter	$2.25
Voltamp Battery, dry cell No. 1	$6.00
Voltamp Battery, dry cell No. 2	$10.00
Voltamp Battery, dry cell No. 3	$12.00
Voltamp Battery, dry cell No. 4	$7.50
Voltamp Battery, dry cell No. 5	$5.00

Extra Voltamp cells 35c each. Extra Mesco cells 50c each.

French Trusses, single from $1.50 to	$3.50
French Trusses, double, from $2.50 to	$5.00
New York Electric, single, hard pad	$1.00
New York Electric, double, hard pad	$2.00
New York Electric, single, water pad	$1.50
New York Electric, double, water pad	$2.50

Toilet Preparations at Owl Prices

Rubifoam; regular price, 25c; Owl price	15c
Sozodont; regular price, 25-75c; Owl prices	20-50c
Lyons Tooth Powder; regular price, 25c; Owl price	15c
Eau de Quinine; regular price, 50c-$1.00; Owl prices	40-80c
Lyons Tooth Powder; regular price, 25c; Owl price	15c
Anita Cream; regular price, 50c; Owl price	40c
Kashmyrnal Tooth Powder; regular price, 25c; Owl price	20c
Sheffield Tooth Paste; regular price, 25c; Owl price	15c
Arnica Tooth Soap; regular price, 25c; Owl price	15c
Camelline; regular price, 50c; Owl price	35c
Malvina Cream; regular price, 50c; Owl price	35c
Dr. Charles Flesh Food; regular price, 50c; Owl price	40c
Hinds Honey and Almond Cream, regular price 50c; Owl price	40c
Packer's Tar Soap, regular price, 25c; Owl price	15c
Pears' Soap Unscented, regular price, 25c; Owl price	3 for 25c
Woodbury Facial Soap, regular price, 25c; Owl price	2 for 50c
Munyon's Witch Hazel Soap, regular price, 15c; Owl price	2 for 25c
Oriental Cream, regular price, $1.50; Owl price	$1.10
Mission Olive Cream; regular price, 35-50c; Owl price	20-40c
Lola Montez Creme; regular price, 75c; Owl price	65c

Patent Medicines at Cut Prices

S. S. S., regular price $1.00. Owl price	75c
Pinkham's Compound, regular price $1.00. Owl price	75c
Hoods Sarsaparilla, regular price $1.00. Owl price	75c
Moll's Grape Tonic, regular price 80c. Owl price	40c
Burton's Blood Syrup, regular price $1.00. Owl price	75c
Swamp Root, regular price $1.00. Owl price	85c
Peruna, regular price $1.00. Owl price	85c
Carter's Bromo 16 oz., regular price $1.00. Owl price	85c
Listerine, regular price $1.00. Owl price	85c
Castoria, regular price 50c. Owl price	25c
Pierce's Favorite Prescription regular price $1.00. Owl price	75c
Ozomulsion, regular price $1.00. Owl price	85c
Lemon Hair Tonic, regular price $1.00. Owl price	75c
Listerine, regular price $1.00. Owl price	75c
Thompson's Dandelion and Celery Tonic, regular price $1.00. Owl price	60c
Stuart's Dyspepsia Tablets, regular price 50c. Owl price	40c
Malted Milk, regular price 80c. Owl price	40c
Cod Liver Oil, regular price $1.00. Owl price	75c
Sheep's Emulsion, regular price $1.00. Owl price	85c
Jayne's Vermifuge, regular price 50c. Owl price	40c
Mustang Liniment, regular price 35c. Owl price	20c

Carter's Swedish Hair Renewer, 50c

Restores gray hair to its natural color—not a dye—but a gentle stimulant that promotes a luxuriant growth and healthy condition.

Baker's Beef, Iron and Wine, 75c.

Full pint bottle—a great tonic for impoverished blood, fatigue and exhaustion; it is invaluable as a restorative for convalescents.

Baker's Pure Norwegian Cod Liver Oil, Pint 50c

Genuine cod liver oil, prepared from pure fresh cod's livers—made at Lofoten Islands, Norway—the sweetest and most palatable cod liver oil obtainable.

Reeves Almond Cream 25c.

A fine preparation made from select sweet almonds and a most effective and delightful application for hands or face—especially fine to remove blemishes and impurities from the skin.

WASHINGTON.

THRO' CANADA TO ALASKA.

Permission to Send Troops by This Route is Asked.

Steamship Companies Fighting Transport Service.

Conference Over Canal Work Held at White House.

[BY DIRECT WIRE TO THE TIMES.]

WASHINGTON, May 7.—[Exclusive Dispatch.] The War Department has just completed plans for sending the Third Regular Infantry to Alaska to relieve the troops now stationed at Alaskan posts. Two companies of the Third are to be sent to Fort Egbert over the railroad or Canadian route, provided there is no opposition from the Canadian government. The question of securing the permission of Canada will be referred to the State Department in a few days and steps will then be taken to bring the matter to the attention of the British Ambassador.

Ever since the determination of the War Department officials to use the Canadian route for sending troops to Fort Egbert, transportation companies using the Yukon route have urged that Canada would interpose objection to American troops passing over Canadian territory. Last year several small detachments of American soldiers went through by this route without any objection, but this year it is proposed to forward a force consisting of 163 men to relieve the smaller garrison now at Fort Egbert. In fact, sending two companies doubles the garrison now there.

In connection with this programme there is another transportation fight, due to the decision of the War Department to send the Third Infantry north from San Francisco on board the transport Crook, instead by a commercial steamer and the commercial companies have protested against such action on the ground it should have the business. It is not likely the protest will be followed by any alteration of the plan, which is for the Crook to sail from San Francisco with the regiment July 1, and proceed to Skagway, where it will leave the band and companies A, B and C to garrison Haines Mission.

Cos. G and H, destined for Fort Egbert, will also be left at Skagway, and will proceed to Fort Egbert from there. Cos. E and F are to be sent to Fort Liscum, relieving the company now there. Co. D goes to Fort Davis, relieving one company, L and M will go to St. Michaels, relieving one company, I; and K will go to Fort Gibbon, relieving one company.

SHAW SIGNS CANAL WARRANT.

LARGEST ONE EVER ISSUED.

[BY THE ASSOCIATED PRESS—P.M.]

WASHINGTON, May 7.—Secretary Shaw this afternoon signed a Treasury warrant for $40,000,000, which will be delivered next Monday to J. P. Morgan & Co. of New York as the fiscal agents of this government on account of the Panama Canal purchase. The warrant is dated May 9, and will be delivered by Secretary Shaw personally on Monday next. This warrant is many times larger than any warrant ever before issued by this government. The largest sum previously covered by a single government warrant was for $7,500,000, paid to Russia in 1868, on account of the Alaskan purchase. In 1899, this government paid Spain, through the French Ambassador, $20,000,000 for the Philippine Islands, but this sum was represented by four warrants of $5,000,000. The $15,000,000 agreed upon as the purchase price for the Louisiana Territory was paid in 1803 by the assumption by the United States of claims of citizens of this country against France amounting to $3,750,000, and the issue to France of certificates of stock to the sum of $11,250,000.

CONFER AS TO CANAL WORK.

WALKER AT WHITE HOUSE.

[BY THE ASSOCIATED PRESS—A.M.]

WASHINGTON, May 7.—The President had an extended conference today with Admiral Walker, president of the Isthmian Canal Commission, concerning matters connected with the canal work. They discussed practically the regulations which are to be issued by the President governing the canal zone and the operations of the commission.

Admiral Walker said, in leaving the White House, that at present the labor supply on the isthmus was ample for the purpose of the commission. Just now, between 700 and 800 men, principally Jamaican engineers, are employed on the canal. Immediately upon the transfer of the property to the United States, Admiral Walker telegraphed to continue the work without interruption.

Thus far, it has not been decided by the commission whether the work of construction shall be done by contract or directly by the commission. It is expected that when the construction work is in full swing several thousand men will be employed. The day laborers on the isthmus receive in wages about 60 cents a day, United States currency. They are generally good laborers.

Maj. Black of the corps of engineers of the United States Army, who returned recently from the isthmus after more than a year spent there in averaging conditions, had a talk with the President today. He expressed belief that the sanitary problem confronting the commission was not a secured one.

ALASKA MUCH DISAPPOINTED.

ROAD LEGISLATION WAS WANTED

[BY DIRECT WIRE TO THE TIMES.]

WASHINGTON, May 7.—[Exclusive Dispatch.] J. W. Ivey, one of the representatives of Alaska here during the session of Congress, called at the White House today. He said Alaska was greatly disappointed at the failure of Congress to enact legislation for the Territory.

"What we needed worst of all," said Mr. Ivey, "was legislation that would open roads. Hauling supplies is the worst and most costly feature of mining in Alaska. With good roads, there would be endless development in gold mining in the Territory and many millions of dollars would be added to the wealth of this country. There is gold everywhere in Alaska, but the cost of transporting food supplies without roads of any kind is so great that men hesitate at anything except that promising the largest return for money spent.

"Besides gold, we are now discovering oil in immense quantities; also the finest crude petroleum in the world, with coal in immense quantities. I expect to see Alaska furnish the world with oil before many years. The crude oil we find there can be burned in a lamp without refining."

WILL DEFEND TO THE END.

GEN. STOESSEL SAYS HE WILL NEVER SURRENDER.

Russians Accept Isolation of Port Arthur Stoically, Saying It Was a Foregone Conclusion — Garrison Consists of Twenty-two Thousand Men Well Equipped.

[BY THE ASSOCIATED PRESS—A.M.]

ST. PETERSBURG, May 7, 2:30 p.m.—The calmness with which the Russians accept the isolation of what always has been regarded as the Russian Gibraltar in the Far East, is remarkable. In military circles it had been considered inevitable from the first. No attempt is made to belittle the energy shown by the enemy, but from the strategic point of view, the investment of the fortress is regarded as relieving the military situation on the mainland, which had been much embarrassed by the necessity for maintaining the seagirt stronghold at the extremity of the Liao Tung Peninsula. Besides, the utmost confidence is expressed in the ability of the fortress to withstand a siege.

The whole of the lower end of the peninsula from Kin Chou, thirty miles above Port Arthur, south, is an intrenched camp, commanded by a chain of most formidable fortifications, which surmount the crest of every hill. Millions of roubles and years of work have been devoted to rendering the place impregnable by land or sea. The railroad circling within this camp will permit of the easy transportation of the defending troops.

According to Russian view, the Japanese have a herculean task before them, in the event of their attempting the reduction of the fortress. Successive lines of defense must be carried, and the Japanese operations cannot begin at the advanced position of Kin Chou until their siege guns are landed. Gen. Stoessel, who will have supreme command of the defense of Port Arthur, is considered to be able and resourceful, and to have an indomitable will. His orders of the day have breathed a spirit of unyielding defense. One of them declared that the last man must die in the defense of Port Arthur.

The latest newspaper dispatches from the beleaguered fortress contained an account of a stirring appeal made by Gen. Stoessel to his troops yesterday on the occasion of the review in honor of the Empress's name day, in which he announced that he would never surrender. In addition to the 10,000 sailors on board the ships at Port Arthur and the regular fortress artillery, probably numbering 2000 men, the defending force consists of a division of riflemen and three batteries of field artillery, a total of about 22,000 men.

In anticipation of the severance of communication, all the valuable public documents had been removed to Mukden and the work of supplying the fortress with provisions and ammunition had been progressing for weeks. The authorities apparently are satisfied that practically no non-combatants remain there. The inhabitants of Port Dalny were sent away some time ago.

The newspapers accept the news stoically, adjuring the people not to be discouraged, since the putting off of Port Arthur was a foregone conclusion from the first. The Novoe Vremiya says:

"The fortress and its defenders must now shift for themselves until our army in sufficient strength can come down from the north and rescue them. In the meantime the people must accustom themselves to be without direct news from Port Arthur."

FOR IMPORTING GIRLS.

St. Louis Woman Arraigned on Charge of Engaging in Bad Business Enterprise.

[BY THE ASSOCIATED PRESS—P.M.]

ST. LOUIS, May 7.—On complaint of Inspector Dunne of the United States Department of Commerce and Labor, Mrs. Sophie Wenzell was today arraigned before a United States commissioner on a charge of importing girls to St. Louis from Europe, especially from Germany, for improper and unlawful purposes.

The arrest followed the arrival here a week ago of ten girls from Germany. It is alleged by Dunne that they came to St. Louis in answer to advertisements in foreign papers offering good positions with good salary at light housekeeping in St. Louis. It was these advertisements, it is alleged, which first attracted the attention of the Department of Labor.

Mrs. Wenzell was held in $2000 bond pending a preliminary hearing next Monday. The girls will be taken care of by the Federal Labor Bureau pending the settlement of the case. The girls come from Munich.

Mrs. Wenzell was engaged, she asserted, by a company of St. Louis who have a concession on the Pike to secure Bavarian girls who could sell refreshments there. Mrs. Wenzell says she advertised for the girls in the Munich papers in good faith.

Dist.-Atty. Dyer said that under the statutes the steamship companies that brought the girls to America would have to return them.

ST. PAUL'S TRAVELS.

Interesting Translation of Old Coptic Manuscript Just Completed.

[BY DIRECT WIRE TO THE TIMES.]

BERLIN, May 7.—[Exclusive Dispatch.] An interesting publication has just left the Herdborg Press. It is the "Acta Pauli," a narrative of the Apostle Paul's traveling experiences, which, have not until now been known in their entirety. The compiler, Dr. Karl Schmidt, has spent seven years in piecing together two thousand small fragments of papyrus and translating their contents from Coptic handwriting. These Coptic manuscripts, Dr. Schmidt says, date from 180 A. D., and are from the hand of an elder of the Christian church, written "in honor of St. Paul and to combat agnostic heresies."

$4.00
Machin Tailor Made Waists for $2.50



A special sale of more than usual interest to the ladies who demand and appreciate real style and unquestioned quality in the matter of shirt waists. This lot on special sale comprises a large stock of broade madras waists in white, black and colors. They are worth $4.00 but we have them on sale at choice for $2.50 on account of the backwardness of the season. We have a full line of sizes—32 to 42.

We are also holding a special sale of new style ladies' neckwear

At 50c—YOU SHOULD CERTAINLY SEE IT.

Machin Shirt Co.
High Grade Shirt Makers
124 South Spring Street

THE GREAT WAR.

(Continued from First Page.)

Ping, can compel the Russians to evacuate Newchwang, or else undergo a battle or a state of siege. If the march is prosecuted as far as Hai Cheng, where the Japanese defeated the Chinese Army, Gen. Kouropatkin will have to abandon Mao Tien Pass as a consequence of the strategic weakness of the position.

A COIGN OF VANTAGE.

The possession of Feng Wang Cheng is of the highest importance, as it places under the control of the Japanese a large strip of Manchurian territory bordering on the Bay of Korea, and the road connecting Liao Yang, Hai Cheng, Newchwang and Pitsewo. The command of the road to Pitsewo will enable this army to communicate with the Japanese army to open operations in the Liao Tung peninsula.

The enerry of the Japanese meets with unwilling admiration, and it is expected they will continue a vigorous campaign. The nation is fully awakened to what this means. It understands that Russia must exert all her strength and that a long war cannot be avoided. The latter opinion is shared by diplomats and officials.

Comfort is found in the fact that thus far Russia has not sustained a crushing defeat, and even should one come it is declared it would not shake the certainty of the people in the ultimate success of the Russian arms or lessen the determination to prosecute the war until Japan shall have been humbled.

CZAR DEEPLY PAINED.

The Emperor is deeply pained over the Russian losses on the Yalu, and regrets that the investment of Port Arthur could not have been prevented. He will, however, acquiesce without question in the plan of Gen. Kouropatkin, even should that plan mean the withdrawal of the Russian army further into the interior.

Those close to His Majesty state that he is more than ever determined that Russian prestige shall be vindicated in the Far East, a necessity not only to Russia, but to the whole white race, as an answer to the Japanese blows.

Further reinforcements have been dispatched to Manchuria, and the Emperor has reiterated his declaration that Gen. Kouropatkin shall have as many men as are needed to insure victory to the Russian arms.

There is no intention on the part of the authorities to depart from the programme outlined in the recent circular to the powers, whenever further defeats may be suffered. The depression here has given rise to rumors of all kinds of Russian disasters at Feng Wang Cheng and to the report that the Vladivostok squadron has been destroyed.

The former report, it is believed, grew out of Gen. Kouropatkin's retirement, and the admiralty places no credence in the story of the destruction of the squadron.

NEWS FROM MUKDEN.

RUSSIAN TROOPS CHEERFUL.

[BY THE ASSOCIATED PRESS—A.M.]

MUKDEN, May 6.—Still no foreign newspaper correspondents are allowed at Liao Yang, where all the foreign attachés are detained. Capt. William V. Judson of the engineer corps, U.S.A., who is to accompany the Russian army during hostilities, and Lieut. Newton A. McCully, the United States naval attaché, and others have been provided with quarters here.

The men on the troop trains passing through Mukden on their way to the front are in excellent spirits and express confidence in Russia's eventual success. They ask their officers when they may expect to reach Japan, and already want to know the Japanese names for tobacco, tea, and other articles.

Picturesque scenes are frequently witnessed at the wayside stations where the troops frequently remain over night. The soldiers are drawn up on the platforms, the bugles sound and then all uncover as the priest utters the evening prayer. Then the troops in each car, led by a tenor voice, break out into folk songs. The Chinese villagers with whom the soldiers quickly make friends, gather about, listening to the songs, which are mostly plaintive airs. The men, many of whom have been forty days on trains on their way from the interior of Russia are almost cheerful and join heartily in songs. The same good humor is shown by the troops after tiring marches through blinding dust-storms and in the heat which is daily becoming more intense.

The Chinese commander of the district, accompanied by an escort attired in barbaric uniforms which were treated strongly with their modern arms, waited at the station at Djandsun for an interview with Gen. Kouropatkin, who later reviewed the garrison here. A large concourse of Chinese assembled to witness the review.

FRANCE FEELS BAD AS RUSSIA.

MUCH DEPRESSION IN PARIS OVER JAP VICTORIES.

Investment of Port Arthur by the Japanese Considered an Accomplished Fact—Supreme Struggle is Likely to Take Place Near Mukden—China's Neutrality Assured.

[BY THE ASSOCIATED PRESS—P.M.]

PARIS, May 7.—The critical situation of Russia's land and sea forces excites feverish interest here. Russian reverses causing almost as much depression in Paris as at St. Petersburg.

The organization called Les Femmes de France turned over to the Russian embassy today two complete hospitals of 100 beds each. This organization is composed of women in large cities throughout France, including members of many noble families. Two more hospital outfits will be assembled shortly. The embassy sends this hospital to the front under the direction of the Empress, who is personally superintending the efforts of French women in behalf of the Russian wounded.

The official view is that Russia has suffered a serious blow. The Foreign Office had not received official confirmation that Port Arthur was completely invested by land and sea, but a leading official said:

"We accept the investment as an accomplished fact, for even if the harbor is not completely blocked an investment exists for all practical purposes. The landing is considered merely preliminary to a supreme struggle which will occur soon near Mukden. Upon this will largely depend the outcome of the war."

CHINESE NEUTRALITY.

Diplomatic negotiations during the week took a definite form to restrain China from joining Japan or otherwise breaking neutrality. The French Minister at Peking, and, it is understood, the ministers of all the powers, including the United States, joined in the representation. The results have been satisfactory, the imperial government giving a positive promise not to vary from a rigid observance of neutrality. Officials are somewhat doubtful of Chinese promises, as they recall that after a former declaration of neutrality China permitted "Black Flags" to assail French interests. However, China's positive declaration, backed by the identical position of the powers, is considered as reducing China's participation to a minimum.

SUBSTANTIAL SYMPATHY.

The readiness with which the Russian loan was placed in Paris was further evidence of French sympathy and a belief in the certainty of Russia's eventual success.

Although the outside amount Russia desired was $100,000,000, a single group of French bankers were ready to underwrite a $200,000,000 loan. American bankers say that no portion of the loan is likely to be taken in New York. It is pointed out that the placing of the Russian securities on the New York Stock Exchange has not yet proved the success that was expected. A leading Russian official here said that not a single Russian bond had been bought in America since the listing took place. The same official gave the following interesting account of how the Russian army in the Far East is paid:

"What paymaster made are in small Russian coins or notes. These notes are readily taken by the Chinese, who are familiar with Russian financial issues. The notes are then exchanged by station masters of the Eastern Chinese Railroad or agencies of the Russo-Chinese Bank at a rate of exchange fixed by the Minister of Finance, according to the price of silver in London. The confidence of the Chinese public in Russian notes is very great. The Russo-Chinese Bank keeps a silver fund to exchange notes in Manchuria, it being a significant fact that Russian notes are preferred to silver in Manchuria."

MESSAGES REFUSED.

[BY THE ASSOCIATED PRESS—A.M.]

ST. PETERSBURG, May 7.—The telegraph office refuses to accept messages for Port Arthur.

KAISER'S SON AT SEOUL.

[BY THE ASSOCIATED PRESS—A.M.]

SEOUL, May 7.—Prince Adelbert, third son of the German Emperor, has arrived at Chemulpo incognito on the cruiser Barbie. He will be the guest here of the German Minister, Herr von Saldern.

NOW FREE TO THRUST TRUSTS.

TOPEKA (Kan.) May 7.—The Supreme Court of Kansas today upheld the decision of District Judge Hazen, in the coal trust cases, so-called, who last winter sentenced two Kansas coal operators for contempt of court for refusing to answer questions put by a county attorney in a State investigation into the workings of an alleged coal combine. John Jack and John Bell, the operators, refused to testify on the ground that their testimony might incriminate them, and were sentenced to the county jail. They appealed to the Supreme Court for release on habeas corpus. The Supreme Court, while upholding the decision of the lower court, holds, however, that persons cannot be prosecuted for any disclosures they may make on the witness stand. The decision is of the utmost importance to the State, as it makes it possible for attorney and county attorneys to investigate alleged violations of the law by the trust.

SCHOONER THOUGHT LOST.

PORTLAND, May 7.—A special to the Oregonian from Victoria, B. C., says:

The sealing schooners Triumph and Umbrina, Capt. Blackstaad in this port are given up as lost at sea, with all hands, owing to the report made by Capt. Hann of the sealing schooner Jessie, which has just arrived from her cruise along the long coast from California to Queen Charlotte Islands. He picked up south of the Columbia River broken sealing boats and canoes, part of a schooner's rail davitt, and other tackle belonging to the schooner Umbrina, with which longing to the schooner Umbrina, with which the sealer then headed for the west coast of Vancouver Island to land her mate, who was very ill. Since then she has not been heard of and is long overdue.

The Umbrina was owned by Capt. Peppet, now in Eastern Canada. She carried a half-white, half-Indian crew, twenty-three all told, and was one of the largest of the fleet. In Queen Charlotte Sound, Capt. Hann found a schooner's boom with sail attached, and from indications knew to him he believes it belonged to the Triumph, also long overdue, and among the fleet now bound for the Siberian coast.

The Triumph carried a white crew of nineteen, and was the oldest and largest of the Victoria sealers. The owners have abandoned hope.

New Jackets $15.00
Another lot of those popular tan covert cloth jackets go on sale tomorrow. Handsomely tailored, strapped seams—each $15.00.

We keep the Antherea Lining Silks in upwards of a hundred shades. Bright, lustrous, wearable, 58c a yard.

Reliable Goods. Popular Prices.

N. B. BLACKSTONE CO.

TELEPHONES: Home.... Main 259

Dry Goods

Spring and Third Sts.

Monday's Silk Sale
1500 Yards of $1.25 Silk
at 85c Yd

Tomorrow we will sell 25 pieces (about 1500 yards) of
Fancy Shirt Waist Suiting Silks
at a saving of forty cents on every yard. It's a line that came Saturday, bought at a price little above half the regular market value. When you see them you'll not question either the STYLE or the QUALITY. It's a soft louisine finished taffeta in fine warp-printed mixtures, chameleon effects, brilliant, lustrous, and as handsome as any dollar-and-a-quarter silk to be found. Some come in the plain mixtures, others with small, neat, square jacquard dots the size of a pinhead. There are Cadet, French and Navy Blues, Tans, Browns, Lavenders, Heliotropes, Reds, Greens and Grays. If you have in mind a summer suit, or a waist, petticoat or lining—the silk is so far superior to most lining silks and no more expensive—you'll be on hand when the doors open at eight-thirty tomorrow.

$1.25 Qualities, $1.25 Styles
For 85c Yd.

Wash Waists
$1.50 Values for $1.00
Waists of plain Chambra, pink, blue and gray, large pearl buttons, fancy stock, full front and sleeves, pleated back and front, an exceptional one-fifty value for $1.00.

White Waists
At Half Price
Beautiful waists of India Linen, Lawn and Irish linen, finished with tucks, plaitings, hemstitching; Battenberg fronts and panels Valenciennes lace wide embroidery bands. These are strictly high class, elegant garments and they're NEW.
$9.00 values for $4.50 — $7.50 values for $3.75 — $5.50 values for $3.70

Pretty Waists at 50c
These will be shown for the first time tomorrow. Made of fancy woven Madras Cloth with a variety of colored stripes, a neat, well made stylish looking garment, plaited front and back, one easily worth seventy-five cents, tomorrow for 50c each.

New Voile Skirts
Plain or prettily trimmed with stitched taffeta bands, lace or embroidery medallions. Some are shown with silk drop skirts. Prices range from $12.00 on up to $30.00.

Handsome Mohair Suits
$12.50 and $15.00
New shirt waist styles in the newest, the prettiest mohairs; plain and mixed colors; browns, blues, grays and black. For styles and general utility these mohair suits cannot be surpassed, and only $12.50 to $15.00 each.

New Costumes
Tomorrow we will show new arrivals in pretty, elaborately decorated costumes and semi-costumes. Voiles and crepe de chine, gowns for evening or afternoon wear, the handsomest, daintiest affairs we have seen. White, black, blue and all the various champagne colors.

Black Dress Materials
Within the past week we have received a large invoice of black dress goods, novelties of the highest order, weaves and effects that are distinctively new and exclusive. Textures from the sheerest chiffon cloths, to the heavy panama and burlap cloths. You can dress fashionably within the limits of economy by choosing from this collection.
Here's a hint or two:

Black Goods At 50c, 75c and $1.00 yard.
Mohairs, Crepellas, French Batistes, Crepalines, Crepe O'Leans, Crepe Voiles, Etamines, Egyptian Crepes, Cheviots, Serges, Sicilians, Veilings, Brilliantines, Albatross, Voiles, Serges, Etc.

Black Goods At $1.25 and up to $3.50 yd
Voiles, Etamines, Crepes de Paris, Silk Warp Illustons, Silk Warp Chiffons, Silk Warp Voiles, Silk Warp Eolienne, French Barages, French Armures, Fish Nets, Crepe Voiles, Canvases, Panamas

Most likely many of these novelties will be gone in a day or two—and they are styles that can't be duplicated.

Tailored Suits
33 1-3 Per Cent. Off
All the latest cuts and trimmings, most fashionable cloths and colorings, as well as black Voiles, Etamines, Cheviots, Tweeds, Broadcloths and Men's Suitings. Perfectly made and fashionable dresses.
$20.00 Suits for $13.35 — $28.00 Suits for $18.70
$25.00 Suits for $16.70 — $40.00 Suits for $26.70
$27.50 Suits for $18.35 — $50.00 Suits for $33.35
$30.00 Suits for $20.00 — $75.00 Suits for $50.00

$6.00 Silk Waists
For $5.00 Each
Splendid quality peau de soie and peau de cygne, large, new, plaited sleeves, plaited back and front, the front is full, with three tabs down a center box plait, entire waist finished with pretty little corded buttons. They come in white, cream and black. $5.00 each.



Let us patronize the industries of Uncle Sam's new possessions.

Porto Rican coffee is used exclusively at the White House—for the reason that the Porto Rican berry is superior in aroma and nutritive qualities to Arabian, Brasilian and Javanese growths.

Barkley's Porto Rican Coffee—"So Different"—is the cream of the island and you can depend upon its being the same today, tomorrow and next year.

Sold only in sealed, air-tight cartons—full pound 35c; all grocers.

Artistic Leather Bags $1.50 to $25.00



In the selection of this season's stock of leather goods we have shy of the commonplace designs—the bags shown here are distinctive, new and decidedly artistic in shape and finish—styles that will appeal to lovers of exclusiveness. Automobile, wrist and carriage bags in every popular leather—$1.50 to $25. Purses, pocketbill folds, card cases and the like in unending variety.

Stein's "Premier" Wines.
Absolute purity is an essential in medicinal wines. You get it in Chas. Stern & Son's "Premier" brand—strength and flavor too.

Port, Sherry, Zinfandel and Riesling, quart	50c
Sauterne	75c
"Premier" brandy, bottle	$1.00

Pays to Come Here for Patents.

Bromo Quinine	
Castoria	
Pine Eucalyptus Cough Syrup	
Shaw's Grape Olive Extract	
Swamp Root	
Pinkham's Compound	
Peruna	
Listerine	
Beef, Iron and Wine, pint	
Pierce's Prescription	

At our store no one but a graduate in Pharmacy ever puts up a prescription. You won't endanger lives by entrusting the work to novices.

OFF DRUG CO. FORMERLY SALE & SON
214 SO. SPRING

ANGELUS FLOUR
Has No Equal

LABOR.

HAVE GRUDGE AGAINST GOSPEL.

EVANGELIST CAUSES GOMPERS'S TEETH TO GNASH.

Men Had Mapped Out a Trades Union Campaign of Conversion for Rockford, Ill., but Workmen There Are More Interested in Revival Than in Walking Delegates.

[BY DIRECT WIRE TO THE TIMES.]

CHICAGO, May 7. — [Exclusive Dispatch.] William A. Sunday, the baseball player-evangelist, is opposed by Arthur Ireland, organizer for the American Federation of Labor, of interfering with the formation of trades unions in Rockford, Ill. Several weeks ago Ireland went to Rockford to organize a lively trades-union campaign.

Samuel Gompers had mapped out a line of work, but the organizer was unable to arouse any interest in the trades-union idea among Rockford citizens. After several unsuccessful efforts he gave up the task and says the Rockfordians are too much interested in the revival to listen to walking delegates.

MORE STRIKERS RESTRAINED.

FORT RICHMOND ATTENDED TO.

[BY THE ASSOCIATED PRESS—A.M.]

SAN FRANCISCO, May 7.—A United States Marshal went to Point Richmond today to serve a temporary restraining order against the striking employés of the Santa Fé Company at that place. The order was directed to J. R. Rowan and thirty other strikers.

It restrains them from interfering with the non-union machinists now employed at the railroad shops at Richmond, and also with the machinery and tools in the car and repair shops of the Santa Fé Company. It was made returnable May 16, when there will be heard in the United States Court a petition for an injunction against the striking machinists to restrain them from interfering with the non-union men and the shops.

NO FURTHER NEGOTIATIONS.

[BY THE ASSOCIATED PRESS—A.M.]

TOPEKA (Kas.) May 7.—"There will be no further negotiations with the striking machinists on the part of the Santa Fé Railroad," said General Manager Ripley this morning. "A notice will be posted in the shops today to the effect that all men who do not report for work Monday need make no further applications. Those detained will be required to furnish a physician's certificate. Right now we have more than enough to go at work in the machine shops than the total number of machinists who have gone out."

TO THE STRIKERS' PLACES.

FLOOD FLOOD SANTA FE.

No request made by General Manager Ripley of the Santa Fé that the company stopped the worst time they have found in the last two years to walk out, appears to be substantiated. His assistant, John R. Kirkpatrick, said yesterday: "We are flooded with applications from all over the East for positions in the shops of the company. We could not find employment for all those who are willing to work in the shops. There are fifty machinists in this city alone who are seeking employment, and as for the unskilled men we have no trouble in filling places from the local supply. The offer has been made on the resolutions of the company's lines that in case the men return to work they will not be taken up, there is an opportunity, as the positions are filled. No such offer has been made on the western division."

The interest in the strike situation centers around the hearing of the contempt case, which is to come before Judge Wellborn in this city May 9. The strikers have engaged the services of Thomas Fitch of San Bernardino, who will be associated with Judge Willis of the same city in handling the case. When the temporary injunction was granted to the Santa Fé in April 30 Judge Wellborn declined to include in the order that any part of the strikers to hold conversations with the new men would be held in contempt of court, retaining his ruling until the issue had been argued. At this point there is legal interest, and a precedent may be established by the decision of the judge.

The Santa Fé's law-department has obtained a restraining order against the strikers at Bakersfield and Fresno similar to the one granted against the men at San Bernardino, Needles and other places in Southern California. The case will be heard here May 19.

SAM PARKS FUNERAL.

FUNERALISTS ALL TURN OUT.

[BY THE ASSOCIATED PRESS—P.M.]

NEW YORK, May 7.—Sam Parks, the walking boss, who died a convict in Sing Sing prison, was buried today from the home of his wife in East Eighty-seventh street. His body was followed to the grave with all the marks of pomp and distinction his former associates could show.

John Buchanan, president of the International Union of Housesmiths and Bridgemen, Parks's own union, acted as chief mourner, and C. J. Johnston, the union treasurer, was grand marshal. Nearly a thousand men, wearing crepe rosettes to show to what particular union they belonged, marched behind the hearse to the Middle Village Cemetery on Long Island. Behind the line of march the sidewalks were crowded with sightseers. Women and children occupied every window. In the line were representatives of labor unions of Boston, Philadelphia and Newark, as well as New York.

ENGLAND BAKERS STRIKE.

STOP BREAD COMING IN.

[BY THE ASSOCIATED PRESS—P.M.]

LONDON, May 7.—A convention of the master bakers of all the New England States has been called for this city to discuss the advisability of ordering a general strike of bakers in New England. The unions believe that the only way to stop bread coming into Boston is by bakeries where the men are not under a general strike.

"The journeyman bakers would stand in case of a general strike."

BAKERS' STRIKE ENDS.

[BY DIRECT WIRE TO THE TIMES.]

CHICAGO, May 7.—The bakers' strike was settled tonight. The union waived its demand that no work should be performed on the five leading days of the year, agreed to the payment of holiday work with time and a half, the hours of work only and the hours of work only and a full day. When this concession was made by the men five of the bakeries in which men struck signed the scale. Two bakeries which signed the scale. Two bakeries which have a full complement of non-union men would not sign the scale.

Railroads Reducing Expenses.

CHICAGO, May 7.—Second Vice-President Van Dien of the New York Central and Hudson River Railroad received instructions today to discharge 400 of the 5400 men in the employ of the Boston and Albany division of that system before the close of the month. This is in line with the reduction of expenses being made on Vanderbilt roads.

Big Lockout in Vienna.

VIENNA, May 7.—The Builders' Association today locked out 4500 bricklayers, stone masons and laborers. This step was taken for the purpose of defeating strikes on certain buildings, the completion of which is urgently necessary. The employers are confident that the present step will compel the men to accept their terms.

Would Sell Their Skins.

One hundred dollars an inch for three square inches of cuticle attracted fifty women to the office of the physician in Brooklyn, who had made the offer. He is Dr. A. J. Fulton, of No. 137 St. Mark's avenue, and his request is for sufficient skin with which to cover an unsightly abrasion on the throat of a wealthy patient. She is a woman of prominence, and as the bruise is in a prominent place she insists the color of the grafted skin must match her own—which is a decided brunette.

Not being accustomed to matching ribbons, the physician had an interesting time with the women who were willing to give up a small part of their cuticle for the $300 his rich patient had offered. Although he had asked that nobody but brunettes apply, his applicants ranged from peaches and cream to chocolate.

"But you are blonde, you know," he said to one handsome young applicant.

"It's bleached," she confessed, tossing back her fluffy hair. "See this," and she rolled up her baggy sleeve.

"Too dark," said the doctor.

Another woman wanted to know if he couldn't take the graft cuticle off where her vaccination mark was, so I wouldn't show so much, and still another asked why he couldn't scalp some other place than the arm. She frequently appeared in evening gowns, and— "Well, you know, doctor, while there may be low necks and short sleeves once in a while, stockings are always high."

He confessed there was a general impression to that effect, but was compelled to part with her reluctantly. She was the exact shade of his wealthy brunette, but wouldn't part with the skin on those immaculate arms—not for a million. In vain he explained it must come from the arm, and preferably the left, as the texture and color there best suited the blotch he intended to cover up.

In the rush of visitors the doctor had time to give attention to a man who entered his office on tiptoe.

"Say," he whispered hoarsely, "will it hurt?"

"No," said the doctor, "but the dentist is around the corner."

"Oh, it's not a tooth. I'm after that $300."

"But I wouldn't give 10 cents for your whole hide."

"It's not mine; it's my wife's. She won't come, but if we can make a deal——"

Last night the physician refused to say if he had made any choice. The impression is, however, the skin-grafting operation is now going on for the benefit of his wealthy patient, and a woman who can afford to lose a little cuticle for $300.—[New York Press.

WAR BULLETINS FROM MANY POINTS.

[BY THE ASSOCIATED PRESS—A.M.]

SEOUL, May 7, 7:30 p. m.—Telegrams received here from Antung declare that the second Japanese army corps, besides having disembarked on the Liao Tung peninsula, has effected a landing at Takushan, on the Manchurian coast, about forty miles west of the mouth of the Yalu.

JAPANESE REFUGEES.

[BY THE ASSOCIATED PRESS—A.M.]

ST. PETERSBURG, April 7.—Consul Greener, at Vladivostok, has telegraphed Ambassador McCormick that the British steamer Ettrickdale sailed from there today with 326 Japanese refugees from the island of Sakhalin for a Japanese port.

JAPANESE LOAN.

[BY THE ASSOCIATED PRESS—P.M.]

LONDON, May 7.—Jacob Schiff, who in behalf of Kuhn, Loeb & Co. arranged to take half the Japanese loan, had a private audience with King Edward yesterday evening. This unusual incident is understood to have been due to the King's desire to express his appreciation at the fact that the United States and England are cooperating harmoniously in large financial undertakings. The Japanese loan is nominally quoted today at 3½ per cent. premium.

RETREAT CONFIRMED.

[BY THE ASSOCIATED PRESS—A.M.]

ST. PETERSBURG, May 7, 6:10 p.m.—The Russian retreat from Feng Wang Cheng is confirmed. The Japanese pressed the retreating troops, though with few losses to either side. The Japanese destroyed the railway at Port Adams, blowing up the bridges.

TO REPAIR THE PALACE.

[BY THE ASSOCIATED PRESS—A.M.]

SEOUL, May 7.—The sum of 200,000 yen has been appropriated for the repairing of the old East Palace. The Emperor has subscribed 1000 yen to the fund for the Japanese celebration of the victory on the Yalu.

RUMOR DENIED.

[BY THE ASSOCIATED PRESS—A.M.]

ST. PETERSBURG, May 7.—A current report that Russia purposed sending troops to Shan Hai Kwan was officially denied today. The Russian government has not requested the permission of China to do so and has not contemplated taking such action.

OMINOUS SILENCE.

[BY THE ASSOCIATED PRESS—A.M.]

ST. PETERSBURG, May 7, 1:02 p.m.—The Russian capital has now been without news from Port Arthur for almost twenty-four hours. The last telegram received was filed at 6 o'clock last night. It is believed that the spot where the Japanese cut the railroad and telegraph lines is near Port Adams, opposite Pitsewo. No news of other landings on the Liao Tung Peninsula has reached the General Staff. Important developments are hourly expected from Feng Wang Cheng. News of heavy fighting there is anticipated shortly.

A telegram from Gen. Kouropatkin says Gen. Kuroki's army is advancing upon the Russian position in two divisions. The enemy, with artillery, he reports, has reached Kao Li Meun, called the "Gate of Korea," which is within ten miles of Feng Wang Cheng.

DECIDED NOT TO FIGHT.

[BY THE ASSOCIATED PRESS—A.M.]

ST. PETERSBURG, May 7.—According to a persistent report, Gen. Kouropatkin decided not to give battle at Feng Wang Cheng. The Russians have fallen back and the Japanese have occupied Feng Wang Cheng.

GEN. STOESSEL'S ORDER.

[BY THE ASSOCIATED PRESS—A.M.]

PORT ARTHUR, May 6.—Friday.—[Delayed in transmission.] Lieut.-Gen. Stoessel has issued an order to the troops of his command as follows:

"On April 30 and May 1 the enemy crossed the Yalu River in great force and our troops fell back to positions which had been previously selected.

"Yesterday the enemy effected an important landing on the Liao Tung peninsula, south of Pitsewo, and in the vicinity of Kin Chou Bay. Now our work is beginning. Naturally the enemy will destroy railway communication and endeavor to drive our troops back to Port Arthur and besiege this fortress, Russia's bulwark in the Far East. We will defend it until the arrival of the troops which are coming to relieve us.

"I consider it my duty to call upon you to display unceasing vigilance and caution, and you must be ready at all times to demean yourselves toward your general with the dignity and order beseeming the glorious troops of Russia. No matter what happens, you must not lose your heads, but remember that everything is possible in war and that we shall be able, with God's help, to cope with the arduous task imposed upon us."

AS VIEWED IN LONDON.

CONFIDENCE IN THE JAPS.

[BY THE ASSOCIATED PRESS—A.M.]

LONDON, May 7.—Quiet confidence continues to prevail that the Japanese, in their own good time, will carry out all their carefully arranged plan of campaign on the Liao Tung Peninsula, which is now generally regarded as being practically in Japanese hands.

In diplomatic quarters no events are expected, either in the shape of a Chinese breach of neutrality or of the mediation of some power which would interfere with the normal course of the war. Foreign Secretary Lansdowne has received explicit information which leads him to the belief that there is no danger of the Chinese failing to maintain strict neutrality. The Chinese Minister called at the Foreign Office here this week and so assured Lord Lansdowne. An attempt at mediation, according to the general opinion in official and diplomatic circles, must, for the present at any rate, be postponed.

At the Japanese legation it is thought that Russia does not intend to make a very determined resistance at Port Arthur. In support of this idea it is pointed out that Russia already has largely depleted her garrison at Port Arthur, and thta Viceroy Alexieff's departure from there hardly seems a step that would be adopted by a commander who desired to risk everything to keep up the morale of his troops and enable them to withstand a prolonged siege. The Japanese officials here do not count so much upon the Japanese commander succeeding in starving out Port Arthur, as on the inevitable demoralization which they believe will spread among the already rather disheartened sailors and soldiers at Port Arthur, and which must necessarily be heightened by a constant sea bombardment, menace by the land forces and complete isolation.

As regards the land fighting in Manchuria, and the disposition of the other mysterious Japanese armies, Baron Hayashi said today: "You may be pretty sure that the Japanese will not undertake any engagement in the near future unless our forces outnumber those available by the Russian commander, and I think you will find the superiority of numbers will generally, for the present, at any rate, be on our side."

Mr. Roosevelt's Timely Hint.

On the occasion of his address Thursday evening at the banquet of the Periodical Publishers' Association, President Roosevelt gave utterance to a sentiment which, we feel sure, will command cordial approval in all quarters:

"We have a very large field for working against evil here at home. When we have made things all as they should be in nation, State and municipality here at home, then we can talk about reforming the rest of mankind; but meanwhile let us begin at home."

There can be no two opinions as to the wisdom, the propriety and the kindness involved in this injunction. Our Savior preached it in the parable of the mote and the beam. The thought is immortalized in the "Golden Rule." It lives in a thousand ancient saws and pregnant aphorisms. Reform, like charity, begins at home—or should begin there. And the President points the way to the truest and the noblest Christianity when he counsels us to see to our own morals before we undertake to regulate the morals of others. Sages and philosophers of all lands and ages have put this precept first among the rules of righteous conduct. It is the corner-stone of every wholesome creed—of every worthy ritual, religious or political. Mr. Roosevelt never spoke a wiser word, and it is well to bear in mind the fact that he seasoned theory with substance in no uncertain fashion. He did not content himself with saying that those who live in glass houses should not throw stones; he told us—as is the solemn truth—that our dwelling is constructed of particularly brittle and transparent stuff. It was a brave and timely utterance. Every thoughtful and right-minded citizen will thank him for it.—[Washington Post.

Hans' Jest.

Upon the first of every month
Young Hans from German kinfolk got
A pension small of forty marks.
(A black sheep likely—but God wot!)

Upon the first of every month
Young Hans was up to meet the larks
To get the money and then tell
His friends: "Say, these are easy

As to Her Age.

Singleton—How do you know her age?

Doubleton—By her pleased expression when I told her how women were their loveliest at 35.—[Cleveland Leader.

If It Comes From
SILVERWOOD'S
Needn't Say More.

How would you like to do business with a store that is ready at any moment to buy back its merchandise at full retail price? Simply suggest that your purchase is not fully satisfactory and that's all.

The fact that men keep their goods is a pretty good indication that the goods are right.

Just now we are having some lively fun supplying crisp, cool shirts—just as comfortable to wear as they are pleasing to the eye.

And underwear! Besides carrying all the kinds you ever heard of, here are dozens of styles that you didn't know existed and you won't ever know about them unless you come to Silverwood's for they are nowhere else.

Of course, to say that Silverwood hats are going like hot cakes is like saying that the sun rises and sets.

New white vests, new tie caprices, new collar comfort, new hosiery—at either store.

F. B. Silverwood
221 SOUTH SPRING ST.
Cor. Broadway and Sixth.

WORLD'S FAIR
EXCURSION RATES

ST. LOUIS AND RETURN
$67.50

CHICAGO AND RETURN
One way through St. Louis
$72.50

Good going May 11, 12, 13.
June 1, 2, 15, 16, 22, 23.
July 1, 2, 7, 8, 13, 14.
August 8, 9, 10, 18, 19.
September 5, 6, 7, 8.
October 3, 4, 5, 6.

GOOD FOR 90 DAYS
Choice of Routes
Go one way. Return another.
Full information at
261 South Spring St.
Southern Pacific

Buy Them Now!

20,000
CUESTA REY
CIGARS

RECENTLY Cuesta, Rey & Co., of Tampa, Florida, shipped 20,000 of their popular Clear Havana Cigars to a San Francisco firm, but as this firm has since failed the cigars were thrown back on the manufacturer's hands.

Rather than re-ship the goods to the factory, Cuesta, Rey & Co. have instructed their coast agent to put the entire shipment in our hands, knowing that the "SUN" stores have unexcelled facilities for handling this exceptionally large lot.

The agent has instructed us to get the money out of this shipment as soon as possible—they to stand the loss—therefore we are putting a price on them that will make quick selling, and will make many of Los Angeles' smokers steadfast friends of the SUN DRUG CO.

We want you to get a box or two, and do it now! The following figures will show you the saving you will make. The price is for a box of 50. Now, Mr. Smoker, it is up to you, what are you going to do about it?

(A 10c Cigar.)

Regular Price, - $3.50
Our Special, - $2.40
Your Saving, - $1.10

"You can buy it for less at the Sun."

The Sun Drug Co.

Store No. 1—Corner Second and Broadway. No. 2—231 So. Broadway. No. 4—Corner Sixth and Broadway.

Your Opportunity!

The Manufacturer's Loss!

Don't Let This Pass!

"BEST CLIMATE ON EARTH"

Erkenbrecher Syndicate
Real Estate and Mines
Suite 204 Braly Building

REFERENCE: FIRST NATIONAL BANK, STATE BANK & TRUST CO, DUN AND BRADSTREET

MEMBER: LOS ANGELES REALTY BOARD, LOS ANGELES STOCK EXCHANGE

Los Angeles, Cal. May 8, 1904.

TO OUR VISITORS:

The Gospel of California will be carried home by ten thousand (10,000) enthusiastic, energetic men, who have the sinews of might strong in their hearts and heads and minds, and preached broadcast to their peoples as never before. Do you realize that we are educating ten thousand lecturers for California, right here and now? Ten thousand firebrands of the Gospel, who will soon go out to kindle warmth in the hearts of—say—each man a thousand of his flock and kindred and make them long for the abundant life of California, the greatest gift of nature to man?

Probably never before has such an opportunity for scattering California sunshine to the peoples of the earth been possible and what are we doing about it, we Angelenos? Are we throwing the burden upon the few, or are we each and everyone saying "welcome," "tell it out," "come over and help us," by every hand shake and every smile and every little courtesy extended to these visiting leaders of their communities?

The principal thing which we wish to impress upon the minds of every sojourner in our land is that there never was a better time, place or opportunity to make investments or buy homes than right now, today, in Los Angeles, the City of the Angels, and that we, the Erkenbrecher Syndicate, have on our realty lists more and better bargains than ever before in our history, and we courteously and cordially solicit a call from each and every one of you.

(Members Los Angeles Realty Board.) Erkenbrecher Syndicate

New Address: Suite 204 Braly Bldg., Fourth and Spring.

Established 1869
S. NORDLINGER
Gold and Silversmith
109 South Spring Street

SOMETHING NEW
Progressive Bargain Sales

Before We Move we will reduce our present stock materially, and to aid in the undertaking, we have conceived a novel plan which may interest you.

Each Day during the week we will display in one of our windows, an assortment of articles pertaining to the jewelry business, such as

Sterling Silverware,
Silver Plated Ware,
Silver Novelties,
Solid Gold and Silver Jewelry,
Watches, Clocks, Etc., Etc.

The sales through the week will be as follows:

Monday.....$1.00 Bargains
Tuesday.....$2.00 Bargains
Wednesday.....$3.00 Bargains
Thursday.....$4.00 Bargains
Friday and Saturday...$5.00 Bargains

There will be real bargains here for your inspection

SEE OUR WINDOW DISPLAY
109 S. SPRING ST.

WALTER'S INDEPENDENT PRICES

Ingrain borders (200 patterns) for 12-foot room.....$1.00
Applique Border, large variety, for 12-foot room.....$1.65
Good Paper including border for 12-foot room.....$1.00
7-foot Opaque Shades.....19c to 35c
Best Paint, gallon.....$1.50
All leading brands of Lead.....7c
Best pure Linseed Oil, gallon.....53c

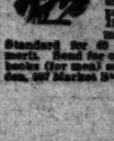
Sample books of largest and newest stock sent free everywhere.

WALTERS BROS. - - - 627 South Spring Street

APOLLOS
$150 $250 $300 $450
J. B. BROWN MUSIC CO. 332 SOUTH BROADWAY

Big Sale.
The coming week of Antique Mahogany Furniture. 10 per cent reduction. Parlor, Card and Pall-leaf Tables, Davenports, Sofas, Bureaus, Fiddle Back Chairs, etc. 332 S. Main St.

VAUCAIRE'S BUST
Prescription for Permanently Developing the
Harriet Hubbard Ayer and Mrs. Henry Sykes in every case have recommended Vaucaire as the only true developer. Send stamp for free circulars, testimonials, also valuable information about Correct Face Brush, Imperceptible Rouge and Pleasure Seizh Depilatory. Send for free shipping offer. MARY LEWIS, 251 E. 17 St., N. Y., famous pupil of
HARRIET HUBBARD AYER



FREE TO MEN.
To men suffering Nervous Debility, Drains, Losses, Varicocele, Atrophy, etc., I will give absolute free use of my world-famed Dr. Sanden Electric Belt until cured. Not one cent to be paid in advance or on deposit. If it cures you in 60 days pay me. If it does not you do not. Standard for 40 years, and given out on its merit. Send for one today, also my two free books (for men) sealed by mail. DR. E. R. Sanden, 327 Market St., San Francisco, Cal.

POLITICAL.

THE THREAT OF TOM HAYS.

Brought Former Lieutenants to the Ringbolt.

Story of Deal by Which He Got Out of Jail.

Gang Making Every Effort to Elect Morse.

SPECIAL CORRESPONDENCE OF THE TIMES.

RIVERSIDE, May 7.—The dismissal of the cases against Tom Hays in the Superior Court yesterday was part and parcel of a political bargain entered into between those whom Hays controls and a result of a threat which Hays sent out from the County Jail to those about whom he knows more than they would like to have the public know.

Bradford Morse, candidate for Supervisor, expected to be benefited politically by his efforts in Hays's behalf. From a former foe of the Hays crowd Morse has turned over to that side of the political fence. He is now admitted by the Hays-Noyes gang to be their candidate, and as such he will go before the county convention Tuesday. If he wins there, it will be claimed as a victory for and a vindication of the Hays crowd and their methods. If he is beaten—and the present indications are that he will be—it will be a signal victory for clean politics.

Opposing him is Harry Bants, a man who has been in Riverside for years and who has never been an office-seeker. He has always been an opponent of the grafters who have within the past few years disgraced Riverside official life. Hays, when he was at the height of his power, Bants correctly took his measure and opposed him in every political deal. Even the most rabid Hays partisans admit that there has never been a question as to his honesty. He is making a clean fight, making no promises except that if elected he will endeavor to give the people a business administration and an honest accounting for the money which the Board of Supervisors may expend. He stated today that rather than tie up to any gang he would quit the race. He is not a politician, but simply an able, honest business man thoroughly familiar with county affairs and unalterably opposed to anything about which there is the least suspicion of grafting. His presence upon the board would prevent such men as Kimball and Shaver from repeating some of the things which caused them to be indicted by the grand jury.

HOW TOM GOT OUT.

How Tom Hays dictated his own release from jail, and how Morse was dragged into his camp make an interesting chapter in the political history of the county.

Some time ago Hays wanted one of the members of the present Board of Supervisors to become his bondsman and sent him word to that effect. The Supervisor concluded that if he consented the people would declare that he was forced to do so, and the thing was declined. Hays paid to his messenger: "Go to Fred and tell him and tell Pim Evans and Judge Noyes that I'm getting d—d tired of staying here and I am about ready to do some interesting talking. They better be doing something."

The message was delivered, and among those whom Hays has under his thumb it caused consternation. They realized that something had to be done, for there are people in Riverside who would themselves occupy prison cells if Hays told all he knows. District Attorney Evans was consulted and he at first would not consent to dismissal of the Hays case unless that action was recommended by a number of prominent citizens. Certain men of prominence were approached and asked to make such a recommendation, but they refused.

It so happened that Morse needed the support of a certain man of considerable prominence, and to him it was suggested that he advise Evans to move a dismissal of the cases. The day before the court in its action Morse and Judge Noyes were closeted with Hays's personal representative, P. T. Evans, in the latter's office. Whether Morse really recommended what was demanded by Hays is not a matter of record, but a political compact was entered into, the terms of which were that the cases against Hays were to be dismissed absolutely and without "strings" and in consideration certain support was to be given to Morse in his race for Supervisor.

The following day the cases were dismissed, but Noyes made the dismissals conditional upon the issuance of new complaints against Hays. This was considered by the man who was to deliver the political goods to be a breach of faith, and he therefore refused to perform his part of the agreement. The result is that Morse was tied to the Hays gang without having received the support to secure which the political deal was made. Three additional complaints and warrants were issued against Hays, and but for the fact that District Attorney Evans is now violating his oath of office in not endeavoring to enforce the laws of the State of California Hays would again be in jail before another day passed.

Every possible effort has been made by the Morse supporters to keep this matter secret. It was feared that if it became public it would ruin his chances of securing the Republican nomination next Tuesday, because there are those who devoutly hope that the Republican county convention on that day will repudiate and rebuke Hays and all his henchmen.

The contest for the nomination for Supervisor will be so close that at present it is impossible to predict the result; but Harry Bants appears to have the advantage, and the fact that the Hays outfit is endeavoring to cause his defeat probably will be turned to his advantage.

From no less an authority than F. T. Evans, who has long been practically Tom Hays's chief of staff, comes the statement that Hays will attend the county convention on Tuesday. Amazing as that may seem it is comparatively nothing to what Evans adds to it by saying that in order to get even with certain political enemies Hays proposes to place the name of Miguel Estudillo in nomination for Assemblyman, his purpose being to cause the defeat of Estudillo, who has his fight for that office practically won and who is an opponent of the Hays gang.

Evans spread this report broadcast today and the effect of it was to materially strengthen Estudillo's chances. Even some of Hays's friends asserted openly that if Hays attends the convention and attempts any such underhand politics, they themselves will present resolutions calling for his removal from the convention floor and for the elimination of his influence from Riverside affairs.

One of the attorneys for Hays stated that he would advise his client to leave Riverside until after the convention, but his more rabid followers declare that he will attend that convention and endeavor to secure the nomination of men known to be friendly to himself. If he appears there will be more excitement Tuesday than ever occurred in any political gathering in the county. Hays is not a political fool and his opponents do not believe he will give them any such chance to make political mincemeat of him. They would like to see him attempt to carry out that threat, for it would mean a death blow to his gang.

ESTUDILLO A WINNER.

As the time for the county convention approaches the brighter become the prospects of success of Miguel Estudillo in his race for the Republican nomination for Assemblyman. He will come into Riverside with a large majority of the country delegates, and in every city precinct except the fifth he appears to have more than an even chance with Frank Lewis, who is a candidate for renomination. Whether he likes it or not, Lewis is carrying the handicap of the support of Judge Noyes, Tom Hays and the rest of that gang, and to them he is their candidate. On the other hand, Estudillo has made no promises and has waged an honest, manly fight against that gang. The opponents of grafting here believe in him, and, despite the efforts of the Hays outfit to bring out another candidate, knowing as they do that Lewis has lost his fight, Estudillo has continued to gain strength.

Riverside will send twenty-two delegates to the convention and eleven of them are believed to be supporters of Estudillo. The fight there has been over Matt Findley, formerly a Democrat, but more recently the candidate of the Hays-Noyes-Evans gang to displace Chairman C. O. Barker of the Republican County Central Committee. Findley was turned down at the recent primaries, and unless he secures a proxy he will not appear on the floor of the convention as an active participant. Findley is a Hays striker. He was a Daniels delegate two years ago, but this year his effort to butt into the councils of the party appears to have been a failure.

At Highgrove J. T. Dart, a former Hays agent, was turned down at the primaries and had it been known what L. E. Haas would do he probably would have met the same fate. It is said that Haas promised to deliver the delegation for Bants, but after his election, through "pressure," he is said to have gone over to Morse, the Hays candidate.

San Jacinto will send a solid delegation of seven who will support Estudillo and oppose Lewis. Accompanied by a Hays press agent, Lewis visited San Jacinto yesterday, but was told that he would not get a vote from that delegation. Fred Herds and George B. Hannas were the Hays agents in the caucuses. The latter was chosen as delegate upon his absolute promise that he would adhere to the unit rule and support Estudillo.

Hemet will send Editor Peter Milliken to the convention. He wants to be permanent chairman, but that question has not been decided. Hemet has six delegates and heretofore Milliken has been considered a Hays supporter, but that was in the palmy days of the deposed boss, and now Milliken appears to be supporting Estudillo, who will receive the vote of the entire delegation.

Perris is a town which Hays could not control. Charles Geiger, Louis Leeman and Al Kimball have been doing his politics there, but they have been defeated repeatedly, and the six votes from Perris will be cast against the Hays candidate.

Temecula, which has only two votes, is still dominated by the Hays influence. M. Machado is the Hays agent there and is also a client of William Collier, and he controls the machinery of the party. He will of course support Lewis.

Elsinore has four votes, and the present indications are that Lewis will receive one of them and Estudillo the other three.

Banning, the home of C. O. Barker, the county chairman, has as its Hays representative C. A. Reid. Five delegates will be sent to the convention, all of them practically certain to vote for Estudillo.

West Riverside, the precinct adjoining that in which Lewis lives, partly purged itself of Hays influence at the primaries, when it defeated L. E. Wilson. Ben Smith, another Hays striker, was chosen as a delegate, but there are four other delegates, who will oppose him and the Hays candidates.

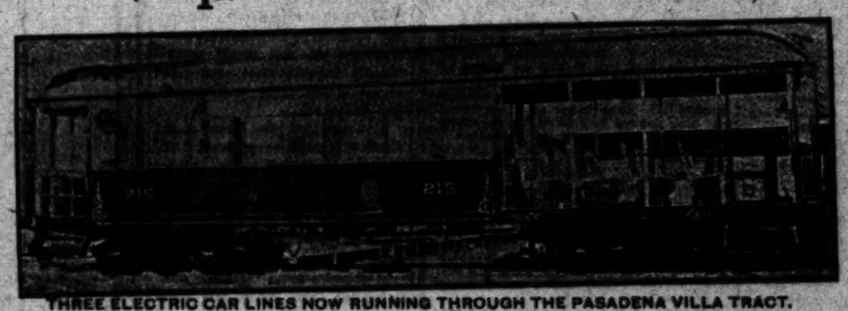
The convention will be composed of 223 delegates, and 115 votes will be necessary to a choice.

HONOR DR. TAGGART.

Dr. C. F. Taggart, retiring physician of the Salt Lake Railroad, was the recipient of a handsome gold watch and chain last night at a dinner tendered him in the Hollenbeck Café by the engineers and trainmen of the road. Agent Burtner of Riverside, who presided over the gathering of thirty-five railroad employés, made the presentation speech, which was responded to feelingly by Dr. Taggart.

$4 Down—$4 per Month—No Interest, No Taxes

$90 PER LOT $4 DOWN $4 A MONTH No Interest, No Taxes.



THREE ELECTRIC CAR LINES NOW RUNNING THROUGH THE PASADENA VILLA TRACT.

$90 PER LOT $4 DOWN, $4 A MONTH No Interest, No Taxes.

Spending $250,000 per Month

The Huntington Syndicate is Transforming the Suburbs of Los Angeles by Building Electric Railroads in All Directions

Visit Long Beach, Pasadena, Monrovia, San Gabriel, and witness the monuments of enterprise being built by the Huntington Syndicate for the welfare and development of the Paradise of America—Los Angeles! View the Great Depot Building which the Huntington Syndicate is erecting at the corner of Sixth and Main Streets (the largest building west of Chicago), and you will agree with us that the Huntington Syndicate is working for the welfare of the whole community and is entitled to success and the hearty co-operation of every public spirited citizen.

Only $90 per Lot—$4 Down and $4 a Month

We are selling quarter-acre Pasadena Villa Tract lots for $4 down and $4 per month until paid for; no interest, no taxes. Our lots are unquestionably a good investment. We are now selling at $90, but the price will soon be raised to $150. The new Pasadena Short Line, the Monrovia and Alhambra electric railways now running from our tract to the business center of Los Angeles in only fifteen minutes. Such rapid transit is bound to make our quarter-acre villa lots soon sell for over $300. Two more electric lines will soon run through the tract. We guarantee 25 per cent increase. For $4 down and $4 a month until paid for we will sell a regular Pasadena Villa Tract Lot, full size 50x150 feet, facing on 80-foot avenue, subject to the following guarantee from us: If at the expiration of one year from purchase this $90 lot is not worth $112.50—or 25 per cent increase—based on the price at which our corps of salesmen will then be selling similar lots, we will refund all the money paid us with 6 per cent interest additional. If the purchaser should die at any time before payments have been completed we will give to his heirs a deed of the lot without further cost. If he should lose employment or be sick, he will not forfeit the land.

AMONG OUR PURCHASERS ARE THE FOLLOWING LEADING CITIZENS: H. E. Huntington, vice-president of the Southern Pacific R. R. Co.; L. T. Garnsey, president of the Los Angeles and Redondo Ry. Co.; W. H. Carlson, ex-U. S. Special Commissioner of Railroads of Cuba; Baird Bros., wholesale commission merchants; J. G. Estudillo, ex-State Treasurer of California; F. H. Dixon, ex-State Harbor Commissioner; Dr. William Dodge, Dr. J. E. Cowles and others.

SEND FOR FURTHER ILLUSTRATED PROSPECTUS, MAP, ETC., MAILED FREE.

Carlson Investment Co. 124 S. Broadway LOS ANGELES, CAL. Ground Floor Chamber of Commerce Building.

MILLENNIAL DAWNITES.

Nearly Half a Thousand "Pilgrims" and "Believers" Assemble from Many States.

The followers of "Pilgrim" C. T. Russell, V.D.M., and his many volumes of "Millennium Dawn" have gathered in Los Angeles, nearly a half-thousand strong, from many States and some of the Territories.

The "Millennial Dawnites" are holding a three days' convention in Elks' Hall, and the programme opened yesterday morning at 10 o'clock. An address of welcome was delivered by a representative of the Los Angeles church, and the permanent chairman, W. E. Van Amburgh, was introduced.

A praise and testimony service followed, led by E. C. Harrington of Hollywood; and in the afternoon Chairman Van Amburgh delivered his annual address.

Last night there was a praise service, and "Pilgrim" Frank Draper of Allegheny, Pa., delivered a discourse illustrated by "The Chart of the Ages."

The big gun of the convention, "Pilgrim" C. T. Russell, V.D.M., did not arrive yesterday on account of delayed trains, but will speak this afternoon at 3 o'clock. He is the author of "Millennial Dawn," which is produced in six or seven volumes, and the head of the sect or denomination. The preachers are known as "pilgrims," and do not receive pay for their services, and the members of the flocks are known as "believers."

People are in attendance from Pennsylvania, Illinois, Kansas, Nebraska, Texas, Arizona, Utah, and many points in California. The programme for today is as follows: 10 a.m., praise, prayer and testimony service; 3 p.m., discourse by Brother C. T. Russell, subject, "So Great Salvation"—Heb. 2:3; 7:30 p.m., praise service; 8 p.m., question meeting, conducted by Brother C. T. Russell.

WHITNEY'S EXCITING TRIP.

The great army of outdoor people everywhere will be glad to know that Caspar Whitney, the distinguished editor of Outing, has reached Panama on his way home from his adventuresome trip through South America. His journey lay through the interior of Brazil, where he was the guest of Chief Goyaz; through Paraguay, the Argentine Republic, Patagonia, Bolivia and across the highest Andes to Chile. Mr. Whitney reports exciting encounters with jaguars, revolutions, plagues and yellow fever, all of which will add interest to future vigorous articles in Outing. This trip completes Mr. Whitney's world wanderings.

MUSIC AT THE PARKS.

The following programme will be rendered at 2:30 o'clock this afternoon at Westlake Park by Woodmen of the World Band: March, "The Main Chance" (Schremser;) "Circe" waltzes, (Lambert;) overture, "At the Circus" (Beebe;) galop, "Whip and Spur" (Allen;) selection, "Martha" (Flotow.) Intermission. March, "Social Whirl" (Foote;) overture, "Orpheus" (Offenbach;) medley overture, "A Gay Old Time" (Beyer;) waltzes, "Hearts Courageous" (Blanks.)

—AT EASTLAKE PARK.

The following programme will be presented at Eastlake Park this afternoon by the Catalina Island Band, E. C. Kammermeyer director: "Coronation March" (St. George;) "Moonlight and Starlight Waltzes" (Reed;) overture, "Raymond" (Thomas;) "Jolly Clerks" (Grabbe;) Japanese love song, (Thomas.) Intermission. March, "Poinsettia" (Emery H. Wallace;) "La Cinquantaine" (Marie;) "A Southern Belle" (Eugene;) "Toreadors Et Andalouse" (Rubinstein;) "Battalion" (Bennett.)

RAISIN MARKET HURT.

Cutting Prices After Certain Figure Was Guaranteed Arouses Some Protests.

SPECIAL CORRESPONDENCE OF THE TIMES.

NEW YORK, May 2.—Whoever is responsible for the mix-up in California raisins has done the industry more harm than can be corrected in many months. The announcement of a price in February, guaranteed to the end of the season, and then cutting that figure almost in two three months afterward, and that, too, so late in the season that almost no buying will be done, is a suicidal policy which will have its influence for years to come. It has destroyed what confidence the trade in the East had left in the association, which wasn't much. And the men who have done it should be turned out and never allowed to understake any of the management of the association affairs in the future.

The reduction announced is 2½ cents below the originally announced figures. Such a cut as that leaves several large jobbers with stocks on hand which mean serious loss. And they refuse to invest anything further, being under the impression that cutting having begun, it will continue as long as there is any of that 24,000 tons of carry-over to sell. It is, of course, impossible to say at this end who is responsible for this deal, but one man here, the senior partner of the firm of Guggenheim Bros., has had a good deal to say since he came here. He declares that he has sold 3000 tons within the past few days, but everyone else says not any have been sold, excepting for supplying immediate requirements. It would be well for growers to investigate what is going on, the same as the orange growers are doing. They might learn much that would be to their interest.

If You Want Good Clothes

For the same money that you have been paying for ordinary tailoring you will be interested in the GORDAN TAILORING SYSTEM. You will be interested in learning why Gordan Good Clothes cost no more than the other kind.

Careful, conscientious workmanship, together with the important "knowing how" go into the making of clothes in this shop. Other things that contribute to the long, lasting satisfaction of a Gordan garment are the very finest fabrics for your money at any price you pay, the very best linings and findings.

What makes Gordan Good Clothes so popular is the fact that they never lose shape. You can wear a suit all season and the last day of service will find the coat with the same proper hang that it had the first day you wore it; the same with the trousers. There's no secret about how it is done—it's simply that from start to finish the best tailoring skill has been used in making the suit a product that I can vouch for. A thirty-five dollar suit made fifty dollar value will be mighty sure to please you. That is what you can get here.

B. Gordan

Draper and Tailor

104 South Spring

Los Angeles Furniture Co.



Our late purchases of bedroom furniture have brought to our show rooms the widest variety of sets and individual pieces we have ever shown. Graceful, artistic designs in Bird's Eye Maple and Mahogany; handsone brass beds, some simple, others beautifully worked out in elaborate designs; enameled iron beds, brass trimmed and plain; beautiful chiffoniers and dressers, with swell fronts, beveled glass mirrors of different shapes and styles. There is artistic harmony and skilled workmanship in this furniture---good lines, good taste, wearing qualities---a touch of style about every piece that makes it a desirable addition to the home. Every piece is worth its price. We sell good furniture only; our wide varieties at every price allow you tasteful selection at the figure you wish to pay. And you can depend upon it---no piece of furniture enters our store unless it has merit, is honestly put together and thoroughly desirable. We give you honest value for every dollar you expend with us---the greatest value possible at the price is our selling basis. In our north window are shown some handsome bedroom pieces. It will give pleasure to us---and to you, we think---if you pay a visit to our store.



225-227-229 SOUTH BROADWAY. OPPOSITE CITY HALL.

"THE DAYLIGHT STORE." Phones—Main or Home 132.

Jacoby Bros.

331-333-335 South Broadway.

Sole Agents for Reliance Silk 65c Yd.

We are sole agents for this famous silk, 27 inches wide, in full line of colors and black. Much more serviceable than taffeta. Guaranteed to wear, 65c a yard.

Mail Orders Filled

Out of town patrons should write for any goods advertised or for special prices on merchandise not mentioned. Orders promptly filled. Satisfaction guaranteed.

The New Cotton Fabric Pres de Soie

The very latest material for drop skirts or petticoats. Resembles taffeta, yet made of cotton. It has the luster and cry of silk, 36 inch width. Special 35c.

"THE DAYLIGHT STORE." Phones—Main or Home 132.

Jacoby Bros.

331-333-335 South Broadway.

Second Week May Bargain Festival—Countless Price Attractions

Sample Line of Famous Royal Shirt Waists, Wonderful Values

Every woman knows the fame and reputation of Royal shirt waists. We offer a sample line of these exquisite garments on Monday at the most irresistable prices.

They come chiefly in plain white in lawn, butcher linen, Irish linen, mercerized oxford, etc. They include all the latest fashionable effects, many richly trimmed with lace, some with solid lace yokes, lace down shoulders, lace cuffs. Prices as follows:

Lot 1.—Sample Waists **95c** Values up to $2.50

Lot 2.—Sample Waists **$1.45** Values up to $3.50

Lot 3.—Sample Waists **$2.45** Values up to $6.50

100 Women's High Grade Tailor-Made Suits $16.50

Beautiful Styles Worth $25.00

Here's another May special that will fairly crowd our suit department with interested women. We have taken one hundred of our prettiest suits worth up to $25.00 and placed them in one lot to sell at $16.50. They come in exclusive novelties in cheviots, broadcloths, Venetians and fancy mixtures. Some are Eton jackets, others military effects. They are trimmed with silk braid, Persian bands, some have silk vests. Over thirty different styles. Your choice $16.50.

Liberal Reductions On All Tailor-Made Suits

We offer liberal reductions on all our high grade tailor-made suits. We show the largest variety in the city of exclusive styles, and comparison will prove that our prices are way below what you will find elsewhere.

Garments for Traveling

Eastern visitors should know that we carry the largest line in the city of traveling coats and wraps of all sorts. All styles and all materials, marked uniformly at just as low prices as you would find in New York.

$3.50 New Petticoats $1.98

These are made of fine colonial sateen with yoke tops, deep ruffles, accordion pleated bottoms, taped seams. Made under regulations of Grossmer's League. Come in plain black. May sale, $1.98.

$15.00 Covert Coats $9.50

Covert coats are rapidly becoming more and more popular and we are pleased to announce the arrival of 100 new garments which will be offered as a mere special at $9.50. These come in the new English box effect, or in corset style. Come in tan, medium and olive green, or brown. Lined throughout with silk. A regular $15.00 coat at $9.50.

White Lawn Dresses For Graduating

We have a full assortment of all the latest new styles in white dresses for confirmation or graduation. Most of them are elaborately trimmed with lace. Some come in the demi-costume effect. Skirts made in various new styles. Some have deep flounces made wide and fluffy. Waists come with the flowing sleeves, some with elbow sleeves. Exquisite new styles at $5.75, $8.75, $10.50, $12.00, $14.50 and up to $25.00.

Walking Skirts $2.19

Values Up To $5.00

These are splendid little skirts, carefully tailored, some trimmed with tailor-stitching, other with strapped seams, just the colorings you would be most likely to want. Worth to $5.00. Special $2.19.

$7.50 Walking Skirts $4.95

These skirts are strictly made of all wool materials. They come in the prettiest new checked effects, stripes, and plain colors. Every skirt is tailored with great care and skill, and they fit just as well as though they were made to order. Not one of them worth below $7.50. May sale $4.95.

Newest Styles in Silk Shirt Waist Suits, At $9.75, $12.50, $15, $22, up to $45.

Three moments spent in looking over our stock of silk shirt waist suits, will convince you that our prices are far the lowest in the city, and that we show more styles than any other three stores. We have them in taffets, foulards, peau de soie, louisene, pongee, or cloth of gold. They come in every conceivable style, some elaborately and heavily trimmed with lace. Prices start as low as $9.75, so you can imagine what real bargains to expect. Don't fail to see them on Monday.

Beautiful New Silk Foulards, 42c

A Standard 75c Quality

One of the best bargains of the entire May sale is this new lot of lovely silk foulards so much sought after for silk shirt waist suits. It comes in a 20 inch width in the most desirable colorings and effects, including wonderful new black and white designs. Thirty pieces in the lot. On sale sharply at opening hour.

Shirt Waist Silks $1.00.

We show a special line of beautiful silks for silk shirt waist suits, all marked alike, $1.00. 25 pieces all together. Come in neat, small patterns, in the popular shades of blue and brown.

$1.00 Peau de Soie 69c

This beautiful silk comes in a 27-inch width in a full line of light and medium colors. It is a handsome imported French silk, and sells everywhere at no less than $1.00 per yard. Bargain price 69c.

75c Wool Goods 50c Yard

A choice line of the popular Spring Wool Goods, consisting of etamines, henriettas, plain and figured mohair, and cheviot serge, in cream, white and other light shades. 75c values, May bargain price 50c the yard.

Light Wool Goods $1.00 Yard

In this lot are voiles, crepe de Paris, mohairs, and Crepe de Crash, 46 inches wide. Come in white and cream. May bargain price $1.00 per yard.

New Spring Goods 75c Yard

These include 46 inch chiffon voiles and Egyptian crepes and mohair brilliantines, in white and cream. These are popular wool materials for Spring Suits. May bargain price 75c the yard.

65c Wool Albatros 45c Yard

An all wool material in a large range of colors, having a pretty soft weave resembling crepe, well finished. Regular 65c values. May bargain price 45c the yard.

35c China Silk 25c Yard

There are fifty pieces in the lot. Come in an extra weight, rich finish, and include a large range of colors, also white and black. Regular 35c grade, special at 25c the yard.

$1 and $1.25 Foulards 89c Yard

These are the popular Cheney Bros., foulards, none better in the market. Our regular $1.00 and $1.25 values. May bargain price 89c the yard.

$1.50 Crush Belts 98c

A new line of the popular crush leather belts in black, white, tan, or grey. May sale 98c.

Lace Collars 49c Values up to $1.50

Women's lace collars in Point Venice effects. Come in cream, several different patterns to choose from. May sale only 49c.

Wrist Bags 50c Values up to $2.00

We have made up a special lot of wrist bags to be sold Monday at 50c for your choice. Come in every conceivable style, in all leathers such as seal, morocco, walrus, in black, tan, grey, brown, red, green, black. Your pick 50c.

May Bargains in Notions

Talcum Powder, per can	3c
Safety Pins, per doz.	2c
Needle Books, each	5c
Feather-stitch Braid	2½c
Silk Hose Supporters	20c
Cabinet Hair Pins	2c
Egg Darners	4c
Ironing Wax	2c
Kid Curlers	3c

At 35c White Goods Worth to 65c

This lot consists of beautiful wash chiffon, in 36-inch width, and white organdies 72 inches wide. They come in an exceptionally fine quality, and just the thing for graduation or confirmation. Bargain May price 35c.

8½c Staple Ginghams 5c

Here's a chance to buy a standard quality of gingham that sells all over the United States at the uniform price of 8½c, at 5c the yard. Comes in the popular checked effects and includes several well known brands. Comes in blue, brown, red and pink effects. Limit ten yards to one customer.

15c Fine Lawns 10c Yard

We have just received one case of fine, sheer batiste lawns, in medium and light colors. Come in the popular small patterns and polka dots. A regular 15c value. May price 10c per yard.

Voil Du Munde 25c Yard

This is a cotton material closely resembling the wool Voiles. Comes in jacquard and plain effects, in a beautiful range of colors. Just the thing for shirt waist suits. May price 25c per yard.

Standard Percales 12½c Yard

Standard, 36 inch percales, in light and dark colors. Also come in polka dots and small figures. May sale price 12½c per yd.

White Cotton Goods 25c Yard

Values up to 40c Yard.

A large assortment of the most popular white cotton materials, consisting of silk gauze, Persian and Victoria lawns, India linens, etc. Values up to 40c per yard. May bargain price 25c the yard.

Dress Ginghams 12½c Yd.

The popular new dress ginghams in a large range of patterns. Come in light Summer colorings, in a splendid quality, washable, and one of the most serviceable cotton fabrics. May bargain price 12½c per yard.

White Organdies 50c Yd.

Worth up to 75c

Fine white organdie, 72 inches wide desirable for graduating dresses. Some of this sold at 75c the yard, special May bargain price 50c the yard.

Wonderful Millinery Sale

Of Wonderful Millinery

Leading attraction for the May sale this week we shall sell about 200 of the most exclusive Spring hats at the following prices.

Many of these are exact copies of expensive French pattern hats, others have been skillfully designed in our own work rooms. They come in turbans, polk shapes, and large or medium styles, some trimmed with plumes, others in floral effects. Come in black and the leading colors.

$3.50 trimmed hats worth up to $7.50

$5.00 trimmed hats worth up to $10.00

15c Women's Vests 12½c

These come in Richelieu ribbed, in pink, blue and white. Some in sleeveless style, some with short sleeves. Regular 15c values, special at 12½c.

35c Women's Drawers 23c

Women's Jersey ribbed drawers, trimmed with wide lace, open at the side or back. Regular 35c values, special at 23c.

50c Women's Vests 39c

These come in soft lisle, with high necks, long or short sleeves. Knee and ankle length pants to match. Per garment 39c.

Muslin Underwear 97c

$1.25 and $1.50 Values

From our recent sample sale of muslin underwear we have a choice variety of drawers, skirts, and corset covers which we shall close out at 97c per garment. These would be considered splendid values at $1.25 and $1.50.

Big May Sale of Children's White Dresses

$4.50 Children's Dresses $3.50

Neat little dresses, made of a good quality of India linen with swiss embroidery trimming. Gibson style. Made with extra full sleeves, with clusters of tucks on collar and cuffs. Come with an underskirt and deep hem. Ages 6 to 14 years. Regular $4.50 values, special at $3.50.

$3.50 Children's Dresses $2.50

Another style in children's India linen dresses. These come with tucked yokes, trimmed with beading, and five rows of embroidery insertions and medallions, ruffle trimmed with wide lace. The skirts are made with a 9-inch flounce. Ages 8 to 14 years. $3.50 values, special at $2.50.

$2.50 Children's Dresses $1.69

Children's white India linen dresses made with tucked yokes, trimmed with three rows of insertion and wide embroidery to match. The skirts are trimmed with four clusters of tucks. The skirts are made extra full. Ages four inch sizes, 6 to 14 years. Regular $2.50 values, special at $1.69.

$6.50 Children's Dresses $4.50

These are also made of India linen with tucked yokes, trimmed with lace or embroidery. Skirts are made with clusters of tucks, some embroidery around the skirt. Ages 6 to 14 years. $6.50 values, special at $4.50.

Madam Wilbur's Complete Stock

Of Famous Toilet Articles, Demonstration by an Expert

We are pleased to announce that we carry a full line of Madam Wilbur's well known and celebrated toilet preparations. These are recognized as the most scientific and the best toilet preparations on the market. An expert will demonstrate them at our store—no charge for advice and suggestions.

Women's Rich Lace Hose 25c

The Best 50c Quality.

Nearly every woman who reads this announcement will be eager to secure a share of this lovely lace hosiery to be sold at such an inviting little price. These come in the Hermsdorf dye, full regular made, and several pretty new styles to choose from. One can scarcely have too many lace hose. In order that everyone may have an equal chance we shall limit the sale to four pairs to one individual.

65c Dresser Scarfs, 39c Each

Just received 25 dozen dresser scarfs and sham in popular patterns. Regular 65c values. May bargain price, 39c, each.

$1.25 Silkoline Comforts 75c

Beautiful soft comforts, covered on both sides with figured silkoline, filled with one pure white cotton. well finished and quilted. Good medium weight, size 60 by 72 inches. May sale 75c.

12½c and 15c Curtain Swiss 9c Yard

This comes in stripes and small designs, splendid weight, and comes in a smooth finish. Just the thing for beach cottages and sash curtains. 12½c and 15c values. May bargain price, 9c per yard.

15c Towels $1.50 Dozen

These are splendid towels for the home or hotel. Come in either plain white or colored borders. They are especially good weight, size 17 by 33 inches. Regular price 15c. May sale 12½c.

Pillow Tops and Stand Covers, 50c to $2.00 Each

These come in designs suggestive of California, and make appropriate gifts to send to Eastern friends. We now have a complete and choice lot, prices 50c to $2.00.

Skirts Made Free

We offer our patrons the services of an expert man tailor free of charge. Why not have a stylish skirt made for you by an expert tailor? Inquire at dry goods department.

This is House Cleaning Season



Would a new Carpet, Rug or Matting add to the beauty and comfort of your home?

Rugs of all sizes, $1 to $40
Window Shades, 3x7, 35c
Odd Dressers $8.50 to $50
Metal Beds, $3 to $25



One of Our Carpet Sweepers

Will aid you in cleaning house by taking up the dirt without scattering the dust. Leave your order with us and save money. All goods guaranteed as represented.

J. J. Martin

B. F. Goodrich Co.

AKRON, OHIO

LARGEST RUBBER FACTORY IN THE UNITED STATES.....

Built upon the solid foundation

QUALITY

Which accounts for the phenomenal sales of AUTOMOBILE TIRES in Southern California. Ask your dealer, if he will not supply you we will.

Gorham Rubber Co.

326 E. Third St.

Home Phone 8925 -- -- -- -- -- Sunset M. 1492



An eye opener.

One of our $30.00 gray worsted suits.

You've never seen as much work, as much durability, as much snappy style, as much elegance of fit, as fine fabric and as splendid tailoring crowded into 30 more dollars as is embraced by this $30.00 suit.

There are no better cutters than ours, no better tailors than ours, no better fabrics than ours, no better organization than ours. It's best for us to get and use the best because it's best for you to get and use the best.

Brauer & Krohn

Tailors to the Fastidious

128-130 S. Spring St. 114½ S. Main

A BREAKFAST

Prepared on a Gas Range can be cooked and eaten in less time than is required to get a coal stove in working order.

Can you afford to constantly be the loser of so much of your valuable time?

Gas Ranges connected free of charge at time of sale.

Los Angeles Gas and Electric Co.

Hill Near Seventh.



THIS trunk 20lbs. lighter than any ordinary trunk.

Full Line Suit Cases and Travelling Bags

Whitney-Woodling Trunk Co.

419 South Spring Street.

ELECTRO-CHEMICAL READY MIXED PAINT, only $1.25 a gallon. Color named on every gallon, and there is none better. P. M. Mathews Paint House, Inc., Agents for So. Cal., 238-240 S. Main St.

Get the Best!!



Our Ball and Roller Bearing Steering Mowers and Headers and our Southwick Hay Press have no equal.

Hawley, King & Co.

164-8 N. Los Angeles St.

...W GROWERS, BUT ALL HOT.

...DEPENDENT ORANGE MEN DON'T TURN OUT.

...ion is Adjourned to Meet at ... Next Thursday—Scheme of ...rnia Auctions of Oranges is ...ssible—Booty Says Producers ...Not Submit to Fraud.

...thing is honeycombed with ...t was conceived in fraud," ... J. Addison Booty of Santa ...ucking against the California ...change at the meeting of inde... orange growers held at Turner ...Thursday. "And if the orange ...will submit to it they deserve ...ruined, and they will be ...

...a small gathering, not more ... or ten growers being pres... like a small teapot there was ...tempest within. By reason ...fight on between the Cal... Agency and the inde... backed by members of the ... who are so dissatisfied with ...of the handling of this year's ...latter "are seeking the blood ...ganization, which has tried ...them," as put by one repre...

...ting has been called for 10 ... the morning, but as only a ...quard and the fife and drum ...ed out, it was postponed un... o'clock in the afternoon to give ...missal forces. Only a small ... was the result. The ... was called to elect five ...from Los Angeles county. A ...er of delegates has already ...from Orange, Riverside ...sardino counties, and it is ...when Los Angeles con... quartette, to make things ...the agency. B. F. Living... Covina was elected chairman ...ting and freely expressed ...of the case.

"...need," he said, "is to ... the Citrus Union like we ... of rubbish out of a stream, ...would grub out a frontier ...can't grow orange trees ... Do you know why more ...not present at this meet...?" he asked. "Because they are ... It is their own funeral, ...must come to it. Before the ...crop is grown their chil... be crying for bread. This ...from E. I. Kraemer of Ana... the story?"—waving it in the ...swinging with his foot—"367 ... of oranges shipped ...the California Fruit Agency, ...very shipment, for which he ...receives an account sales showing a clear net profit of 23 cents on the whole shipment. Eighty-three cents written in red ink, written in his blood.

"What are we to do? The condition is desperate. California raises more oranges than all other countries put together, and yet under the Agency her growers will starve. That agency is guilty of criminal mismanagement. It is worse than that. I cannot express the enormity of the crime which is laid at its door. Like a farmer who measures his colts all the way up, joint by joint, and then judges how tall a horse it will make, so when the merger was formed we measured it and decided that it would make a great boss. Measure it today. It's a mere hackney, no, just a kicking, bucking bronco, and it has thrown us.

"What are we going to do? We are going to break that combine. We are going to disband its members and ditch those fellows who have been getting the $2000, $3000 or $4000 a year, while the growers get the red, the red that is almost blood. The boss is dead. It is too dead and cold to skin."

Col. Booty took the floor again and told of the case of Boheim of Santa Ana, who shipped 400 boxes of oranges through the agency and received a check for $1.29 as his net return.

"It was his only income, and the poor old man died. We buried him and left his sons to struggle on with the desperate fight. There was absolutely no word of explanation sent with that check, no word of hope for better returns in the future, just the appalling figures in red. They have robbed me, my children and my neighbors, and while I bear no man of that union any personal grudge, I will fight it to the death and unearth the rottenness that stinks and drives us from our homes."

After other minor remarks, the meeting adjourned to meet at Covina at 10 a.m. next Thursday. Among the growers present was Eli Messenger of Alhambra, who was for fourten years manager of the Stoneman ranch, and who has been a producer of oranges for thirty-four years. He shipped the first box of the golden fruit ever sent East from Southern California. It was consigned to H. P. Stanley & Sons of Chicago, and was hauled in a box car attached to a passenger train. The freight was $500, but the shipment brought in large returns.

E. J. Oatman of Riverside backs the idea of a local auction market and favors Colton as the place of sale. A. P. Collins of Highgrove also favors this plan.

"Sending the fruit East under present methods is like driving a horse from Los Angeles to San Bernardino, and putting it in a man's stable, and then telling him you have sold him a horse," he said. "Is that so?" asks the man. "Well, how much do you want?" "Two hundred dollars." "Well, I will give you $50." "It is a case of take the $50 or drive the horse back to Los Angeles. You take the fifty, and you call yourself a fool."

D. D. Gage of Riverside had little to say, but is in the fight, and seconded most of the motions made at the meeting. A. P. Griffith of Azusa, W. E. Pile of Monrovia, E. F. Pinkham of Los Angeles, J. P. Scott of San Bernardino and J. Peycke of this city know that some trouble is brewing, and will not ship oranges through any union in the future.

It was stated that all officers of the union had been invited to attend yesterday's meeting. None of them were present.

DIED IN A STREET CAR.

Death Came Without Warning to Aaron W. Palmer, a Retired Merchant.

Aaron W. Palmer died of apoplexy on a Grand-avenue car yesterday afternoon while the car was passing down Broadway. He was accompanied by his wife when the stroke overtook him. When the car reached the corner of Sixth street the body was removed to Bresee Bros'. undertaking establishment.

Mr. Palmer was a retired merchant, 69 years old, and was well known in Los Angeles. He had been residing at the Alta Vista, corner of Third street and Bunker Hill avenue. He had suffered from two strokes of apoplexy before.

Besides the widow, there are left a son, who is studying for the ministry in an eastern theological college, and a daughter, who is the wife of Charles M. Barker of Barker Bros., furniture dealers. The funeral arrangements have not been completed.

FOR THE ORPHANS.

The annual reception of the Los Angeles Orphans' Home will be held from 2 to 6 next Friday afternoon at the home, corner of Yale and Alpine streets. Specimens of the sloyd work, sewing, laundry work and cooking done by the children of the home will be on exhibition.

Go East via New Orleans.

It costs no more to any point east of the Mississippi River. The Illinois Central railroad affords stopover at New Orleans and St. Louis, if desired. Personally conducted excursions every Wednesday and Thursday. C. Haydock, agent, 229 South Spring st., or ask any ticket agent about the Illinois Central.

Conable's Path Finder.

Ask your news dealer for Conable's Path Finder. Mr. Conable has come to California and to Los Angeles to conduct his future work. Address Box 1014, Los Angeles.

ASK your news dealer for Conable's Path Finder.

To World's Fair via New Orleans.

Special tourist car parties leave Los Angeles May 11, and 12, via New Orleans and Illinois Central for St. Louis and beyond; special round trip or single trip tickets available. Apply to Southern Pacific agents, or C. Haydock, agent, Illinois Central R.R., 229 South Spring.

Wanted.

Want everybody to send for our sample books of wall paper and save money. No charges. Walter Bros., 427 S. Spring.

Allhouse Bros. sell modern houses.

HERESY FLAMES WARM UP FIRST SENSATION OF THE BIG CONFERENCE.

Accused Clergymen Show Great Emotion in Repelling the Charges. Heavy Guns of Methodism Will Shoot Holes in Munhall—Spirited Debates on Floor of Pavilion.

YESTERDAY witnessed the opening of the campaign of Evangelist Munhall and the Bible League of Bishop Mallalieu against the higher critics.

It has been thought that their recent defeat in an attempt to dislodge Prof. Borden P. Bowne from his professorship in Boston University from the



REV. WM. P. THIRKIELD,
Corresponding Secretary Freedman's Aid and Southern Educational Society.

swooped down upon the school at various intervals to investigate its work. These reports are unanimous in their praise of the teachings and teachers and will tend to silence all irresponsible criticism.

The bishops' address severely condemned "callow and shallow Biblical criticism," but they maintain that they did not intend to apply such an epithet to men like Drs. Gerry, Day, Bowne, Bashford and Mitchell, but merely to warn young ministers from taking up too readily with novel opinions and being misled by German rationalism.

Will there be an "Andover Heresy" or a "Briggs trial" in Methodism was yesterday's all-absorbing question.

And allied to it in the further question as to whether Drs. Buckley and Day will not pummel Evangelist Munhall next week in the conference beyond all recognition.

ministry had put a quietus upon their efforts to stir up trouble. But their courage rises with defeat, and now they make a hot attack upon the men who conducted that trial in the New York East Conference last month and enlarge the base of operations by branding as heterodox two of the oldest and strongest theological schools of the church.

Yesterday morning the delegates found upon their chairs copies of Dr. Munhall's little periodical that was "red with tooth and claw." It had a broadside for Dr. Buckley, the counsel of Prof. Bowne in the recent trial. Munhall all along has charged that the editors of the Advocate were cowardly in not attacking heretical teachers and now says openly that he knew as soon as Prof. Bowne was accused and that the famous editor of the New York Advocate was to act as counsel in his defense, that the trial would be but a farce and result in acquittal. He further intimates that the jury was packed with Bowne's personal friends. As Dr. George P. Mains and Dr. W. V. Kelley were members of the Committee of Trial, and other men of high position and wide repute, they all feel incensed that their fairness and fearlessness should thus be impugned. It is believed that Dr. Buckley and other distinguished members of the New York East Conference will ask the personal privilege on Monday of Evangelist Dr. Munhall in open conference, and of asking that hereafter the Hall Committee refuse to allow indiscriminate distribution of all sorts of circulars.

DR. DAY ARRAIGNED.

Dr. Day, the chancellor of Syracuse University, and one of the leading candidates for the episcopacy, is also severely arraigned by these reactionists. Munhall charges Day with open statements on the platform and in the pulpit favoring extreme higher criticism. Dr. Day's friends assert that the distinguished chancellor has denied this in a letter to the evangelist and supported his version by further letters to Munhall from hearers of the addresses, but that Munhall refuses to accept denials and goes right ahead making over and over again the same assertions. Dr. Day is known as a man of iron and it is predicted that he will reply on the floor of the conference and challenge the veracity of Munhall. The Bible League seems determined to defeat Dr. Day for the episcopacy, and the great majority of the delegates interviewed resent their tactics. In the meantime the evangelist goes ahead preaching the gospel of "peace on earth, good will toward men," and of the Golden Rule. The hint was given out late last night that the Evangelistic Committee may be requested to withdraw Munhall from the field of evangelism while here.

At the afternoon session of the Committee on Education memorials were received from several conferences, and among them the one framed by Rev. Harcourt W. Peck at the last session of the Southern California Conference, demanding investigation of certain teachers in Garrett Biblical Institute of Evanston, Ill., and of Boston School of Theology. These kept up the fight of the early morning—a fight that will be most bitter on the conference floor. Go meet the onslaught. Dr. Milton S. Terry has published a strong pamphlet whose keynote is Wesley's note of freedom, "think and let think." President Little of Garrett has compiled the reports of all the boards of visitors appointed by many annual conferences during the past four years, who have

AGAINST MUNHALL.

HOT IN COMMITTEE.

The meeting of the Committee on Education further developed the feature of the day in connection with the General Conference.

Dr. George H. Bridgeman, president of Hamline University, Minn., presided over the deliberations of the committee, and showed himself an able and impartial chairman under somewhat trying circumstances.

Immediately after the organization the reading of memorials was taken up, and soon developed some red-hot material, which seemingly did not belong to the Committee on Education, but they finally decided to run it through their hopper. There were sundry memorials bringing charges against certain theological institutions of the church for alleged heretical teachings, which it was thought by many should go to the Committee on State of the Church, but it was determined to place them in the hands of a special committee of seven.

The greater sensation, however, was the bringing of charges against Dr. L. W. Munhall, who is announced to conduct evangelistic meetings in Hazard's Pavilion every Sunday evening during the conference, the first of which will be held tonight.

Dr. Munhall was denounced in strong terms for an unfair and un-Christian pursuits of schools which he and others have charged are engaged in "higher criticism" of the Bible, and this matter also goes into the hands of the special committee of seven.

In the memorials against the schools the Boston University, Syracuse University and the Garret Biblical Institute at Evanston, Ill., were mentioned by name.

Most of the expressions on the floor were of decided sympathy with the institutions complained of. Dr. James R. Day, chancellor of Syracuse University, took the floor not only in defense of his own institution, but denounced in the strongest but dignified terms the bitetr attacks of the assailants upon the schools in general. He said these attacks affected the church at large inasmuch as they diverted money and students in other directions, and caused the greatest dissatisfaction in the minds of those who had been instrumental in establishing some of the schools, and caused them to hesitate about giving further assistance.

The burning address of the session was made by Dr. J. L. Little, president of Garrett Biblical Institute. He was so filled with emotion that it was with the greatest difficulty that he spoke, and at times he was most vehement in his denunciation of the wrongs that he claimed were being heaped upon him, though he at all times confined himself to the most careful and unobjectionable language. He was given unlimited time without interruption.

The charges against the Biblical Institute came from Des Moines Conference, and was numerously signed and to the persons who signed the memorial he gave most of his attention.

"It is high time," he said, "that we are given that protection which is guaranteed us by the constitution of the General Conference, which is to the effect that no minister shall be tried for any claimed offense outside of his own conference. We have been viciously and persistently pursued by these people, and no one of them ever wrote a word to me on the subject, nor did any one of them ever speak to me concerning the wrongs of which they complain."

The Committee on Education has on its roster the names of many college professors and presidents, and one of the members almost under his breath contended that the proposed committee of seven should be a wise and sensible one, which would digest the subject matter of the memorials and bring none of the miserable details before the General Conference.

The chair once stopped proceedings to say that he suspected the presence of a reporter in the meeting, but as nothing had been said on that subject he merely wished to call the attention of the committee to his suspicions. The lady to whom he referred said that she was merely making some notes for her own guidance, and the discussion was continued.

One of the members spoke strongly to the effect that these charges against certain schools had been going on so long and were so persistently made that it was time that the whole church took cognisance of them.

"We must meet them fair and square," he declared, "and there must be no whitewashing."

Dr. John L. Pitner of Los Angeles spoke forcefully in the same direction, saying:

"We who reside so far from the scene of these complaints feel their force because people are more ready to believe them than those who are in closer touch, and I believe it to be imperative that no professors nor college presidents be placed upon this committee of seven. Let us meet the charges honestly and fairly, and dispose of them once and for all."

This same sentiment was voiced by several others and the chair announced that he could be trusted to comply with the suggestion. The committee was not announced before adjournment, but will probably be named at the next meeting of the full committee on Tuesday.

COMMITTEES IN CONFLICT.

CONFERENCE DOES AWAY WITH SOME "SPECIALS."

Question of Amusements and Individual Communion Cups Arrouses Conference, Presaging a Battle Royal When Consideration is Undertaken.

Controversial lightning began to flash yesterday at the regular session of the General Conference, presaging the clashing of elements and the thunderings of heated debate.

That there are conflicting elements in the church has already been evidenced in the preliminary "traps" and the battle of the giants is only deferred until the standing and special committees shall have brought in some specific recommendation or measure touching the questions of moment that have been discussed in the annual conferences and in the church press.

Throughout the conference a spirit of uneasiness and expectancy is manifested and the impression is general that before this conference is dismissed legislation that will prove of historical interest will have been enacted.

For the first time politics were put to the fore yesterday and there was considerable wire-pulling and an evident scoring for place. Dr. Buckley precipitated the conflict in a plea made for a segregation of interests and the defining of the duties of the several standing committees.

Since the organization of the conference the tendency has been to create special committees, taking from the standing bodies much of responsibility and authority. These committees have been formed without first suspending the committees to which the special matters named would naturally revert.

Dr. Buckley characterised the situation as quite similar to one of Biblical record when a great commotion was created because the assembly was one part Badducees and one part Pharisees. Papers and memorials had been sent to both special and regular committees, and confusion was the result.

A DEMURRER.

To this James W. Gamble of Cincinnati demurred. He admitted a conflict of authority, but the matter had been carefully considered in his committee, that of State of the Church, and there was a unanimity of expression as to their rights and privileges. By rights the interest of the superannuites belonged to the Committee on the State of the Church, and there was no excuse for a special body to consider the subject. Mr. Gamble was ready with a resolution defining the rights claimed.

Dr. E. R. Dille of Oakland also had a club for the special-committee fad. He deprecated the tendency and declared it to be unreasonable to assume that a committee of fifteen was as fully qualified to deal with the superannuates as a committee made up of two lay and two ministerial representatives from each conference. He wanted the special committee dispatched forth.

Dr. A. B. Leonard emphasized the necessity of immediate execution and hinted at the possibility of there being something of politics back of this special-committee project. It looked like an attempt at manipulation.

Dr. H. W. Key, colored, of Tennessee, also took a hand in the debate. Whatever this speaker lacked in vocabulary was more than overbalanced by his earnestness. He proved a veritable "black man eloquent." He had a great big heart full of sympathy for the "poor old 'superannuated' preachers, who are usually 'renegated' to the boneyard to die, unknown, unwept, unsung." He wanted a special committee to take special care of the noneffective preacher.

NO SPECIAL COMMITTEE.

With unanimous consent the "special committee" was dispatched and "its place knows it no more."

Hard won and as earnestly fought as was this contest, the same point was again raised in seeking to deal with the amusement question. Both the special and standing committees expressed a willingness to act, but the one was just as willing to hand the troublesome matter to the other and vice versa.

With recurtence of the question many of the great men of the church essayed to take a hand in the discussion. Among them were Dr. King, Dr. Lyttle, C. P. McClelland, Dr. E. M. Taylor, Dr. M. T. B. Rice, Robert Forbes and Dr. Buckley.

Facetiously the latter reviewed his first General Conference experience with reference to committee work and the difficulty sometimes encountered in determining just where a matter belonged. This question of a revision of the rules regulating amusements was sent to the Committee on Revision. Dr. Buckley thought it a matter for the Committee on the State of the Church. In proof he pulled the discipline on the conference "reading the law and giving the interpretation thereof." It was maintained that to change a provision was to change the law of the church, hence not within the province of a body vested only with power to revise.

The matter went to the Committee on the State of the Church.

ELECTION OF STEWARDS.

Another question that gives promise of extended debate was raised yesterday by Dr. A. S. Treaver. Under the call of conferences he introduced a resolution providing for the election of stewards by the individual congregations throughout the connections. Heretofore these officers have been nominated by the pastor in charge and confirmed by the quarterly conference of each separate charge. In support of his motion, Dr. Treaver said: "The church is suffering from the lack of democracy. The membership is often apathetic, due, I think, to the fact that the few in each charge usually 'run things.' If the stewardship was made up of members chosen by the congregation, interest would soon be awakened, there would be an increase of revenue and the charge that the pastor manipulates his quarterly conference to his own benefit would be less recurrent."

The motion was referred to the Committee on Temporal Economy.

COMMUNION CUPS.

The individual communion cup bobbed up serenely several times during the session. It is a question that will draw the fire of some of the biggest guns of the assembly when it is reported by the committee for action. Division on the question has been developing during the quadrennium, and in some sections strife has been engendered. On one occasion an annual conference assigned to Bishop Fowler provided the individual cups for the preliminary service. He positively refused to administer the sacrament under such circumstances. Bishop Walden registered a like protest when confronted in a similar way, on the ground that the law of the church made no provision for the innovation, and that the preceding General Conference had frowned upon the proposed change.

The matter was brought before the conference yesterday by Dr. C. S. Nutter of Vermont. He offered a resolution providing that whenever two-thirds of the stewards of any individual charge desired it, permission to use the individual cup should be granted. In support of his motion, Dr. Nutter made a plea on the ground of cleanliness and health. He implored the conference to gaze upon the serene face of Wesley, enframed above the rostrum, who stood as the apostle of cleanliness. This reference was meant to be effective and impressive. Instead the conference could not withhold a hearty laugh.

Dr. Nutter then took a new tack. He tried to picture a communion cup begrimmed and becrummed from promiscuous contact with the lips of "dirty men." This was too much for the delegates, and the speaker was greeted with groans and a chorus of "No-No's."

"Undaunted, Dr. Nutter tried again, basing his plea in the nature of a demand for the exercise of liberty in nonessentials. "The church gives the privileges of choice in baptism and in the matter of standing or kneeling; why not in the matter of the administration of the sacrament?"

As Dr. Nutter concluded, the conference arose as one man, each delegate demanding recognition. Bishop Mullalieu, who was presiding, by the exercise of good judgment, diverted a storm. Recognizing a sane, level-headed delegate, a motion to refer to the Committee on the State of the Church was carried before the speaker had time to reach his seat.

This was thought to be the last of the cup, until it might emerge from the committee room, but it bobbed up again, though in a modified and amusing form.

"ADS." IN CHURCH PAPERS.

Dr. H. C. Clippinger had a motion. It was in the nature of a request to the publishers of the church papers, asking them to desist from publishing advertisements of firms exploiting the virtues of the individual communion cup.

This request looked so ridiculous the conference roared with laughter. But Dr. Clippinger insisted. He was making a plea for consistency. He gave his reasons for making the request. He said: "My first impressions of the individual cup were gained from the writings of Dr. Buckley in the Advocate. He made me believe the innovation cannot be otherwise than vicious and irreverent. Imagine my surprise from week to week as I open my Advocate, to there meet face to face an advertisement commending the individual cup."

RESOLUTIONS.

During the roll call of the conference the following resolutions were introduced:

For the appointment of an Evangelistic Committee, one member from each district and three bishops.

For the creation of a special committee to consider the needs of the German adjunct to the church, to be composed of the conferences constituting the thirteenth general district.

For the revision of the ritual, eliminating ambiguous expression, and for a plainer designation of the part to be taken by the pulpit and the pew.

For the consideration of the proposition looking toward a federation of the benevolent societies.

Also committees on Judiciary, City Evangelization, Conference Claimants, International and Industrial Peace, and Credentials.

During the closing moments of the session Bishop Warren, as a matter of high privilege, called the attention of the conference to a gift from the missions of Southern Asia. The tender is in the nature of a peculiarly designed table having on its four sides medallions of Wesley, Coke, Butler, and Bishop Thoburn, all in different woods. There are also appropriate inscriptions in various languages. The table-top is an inlaid map of the mission field, with every mission indicated by circles and squares. The table is valued at $1000.

Conference Choir.

Many singers are wanted in Hazard's Pavilion at tonight's service to form a competent choir. As the regular choirs of the city are all busy with the many Sunday church appointments volunteer singers who desire to assist will be of great help to the music committee.

BOOK CONCERN OPEN BOOK.

INVESTIGATION BY COMMITTEE WON'T BE SECRET.

Unless Consolidation of Eastern and Western Agencies Prevails, Will be Single Agent for Each Department—Organized Opposition to Eaton and Pye

When Dr. J. W. Bashford, president of the Ohio Wesleyan University, opened the session yesterday afternoon of the Committee on Book Concern, the first thing he, as chairman, had to confront was the problem thrust upon him by the attendance of a large number of visitors. An attempt was made to declare the sessions secret, but signally failed. The delegates saw no reason to shut out the public after the Book Committee had taken the public into its confidence by publishing widely its majority and minority reports.

There is a general feeling throughout the entire conference that the only committee that should meet behind closed doors is the Committee on Episcopacy, and this because the most delicate questions of Episcopal administration and effectiveness are to be considered. Chairman Bashford appointed the subcommittees, but struck a snag in naming the subcommittee on unification of the two book concerns. He named men who were already on the Book Committee and not outside and independent men. He further named two men from one conference, the New York East, and both of them prominent anti-consolidationists, Dr. David G. Downey and Ezra B. Tuttle. The delegates refused to confirm his nomination of this all-important committee and referred the question back to him, with instructions to name one representative from each General Conference District and one at large—fifteen in all.

In the hotel lobbies a new plan was last night discussed to block consolidation and yet reduce both the expense of administration and unnecessary friction. This plan was to commit the whole subject to a commission wholly outside of the Book Committee, who should take four years to canvass this matter most thoroughly and report at the next General Conference. In the meantime the General Conference will try the experiment of but one agent for the New York concern and one for the western. The former would be Dr. George P. Mains and the latter Dr. H. C. Jennings, unless he is made bishop. This would retire Dr. Eaton in the East and S. H. Pye in the West, neither one of whom is sure of re-election this month. Against both of them there is the most pronounced and thoroughly-organized opposition. Double-headed agencies are full of friction and contrary to the spirit of the last General Conference, when double-headed secretaryships were nearly all abolished and one man chosen to be responsible for all the vast interests of his department of work. It was predicted by several prominent delegates close to Book Concern movements that this idea of single agencies for the two concerns would surely prevail if consolidation fails to carry.

WORK AMONG THE FREEDMEN.

GREAT ARM OF THE CHURCH SOLVING PROBLEM.

Beneficent Accomplishment of Drs. Thirkield and Mason in the Education of a Once Oppressed Race. Greatest of All Problems—Church Considers Problem Important.

One of the most effective of the general societies of the church, far-reaching and beneficent in its workings is the Freedmen's Aid and Southern Educational Society. Its corresponding secretaries are Wilbur P. Thirkield, D.D., and Rev. Dr. M. C. B. Mason.

As to the accomplishments of the society during the past quadrennium there is but one voice in the church. Dr. Thirkield and his associates are able to report a success that has never before been equaled. And this without the aid of field secretaries.

During the past four years there has been an increase of $84,980.73 in collections alone. Collections for all purposes during the quadrennium $465,600 beyond the record of the previous four years; annuities collected for debt, $77,096; collected and paid on debt from July 1, 1900, to March 1, 1904, $50,452.93; increase of students, 1060; receipts from tuition and room rent, increase over previous quadrennium, $23,299.54.

Through increase in collections for general fund and decrease in administrative and fixed expenses, an aggregate of $110,653 in cash appropriations for schools have been made this quadrennium more than was appropriated for the same purpose during the previous quadrennium.

Industrial work has been begun this quadrennium, and $35,400 has been appropriated in cash from the general fund for this work, and $39,695.12 has been put in permanent industrial buildings and equipment.

Something of the importance of Dr. Thirkield's work can be gained when it is known that in 1620 there were just twenty negroes in this western world. A little over two centuries later there were 4,000,000. After a generation of freedom the black population of the United States numbers 9,000,000.

The church regards the race problem as one of the gravest importance, and is endeavoring to meet the growing conditions that demand just such endeavor as is being put forth along educational lines.

For many years Dr. Thirkield has been identified with the work in the South, having twenty years ago founded the Gammon Seminary, leaving it with an equipment worth $100,000. For several years Dr. Thirkield was the general secretary of the Epworth League. When Bishop Hamilton was advanced to the Episcopacy Dr. Thirkield succeeded him as corresponding secretary of the Freedmen's Aid and Southern Educational Society.

THREE BIG ONES TODAY.

VINCENT, FOWLER, MUNHALL.

The morning services today will be given over to the various churches, ministers from the conference having been appointed covering the city and all of Southern California.

This afternoon at 3 o'clock Bishop Fowler will address a meeting of men only, in Hazard's Pavilion. At the same hour Bishop Vincent will address a meeting of young people in Temple Baptist Church.

In the evening a mass meeting will be held in the Pavilion, addressed by Dr. Munhall.

"CLAP THE LID ON," ORDERS BURDETT

REV. ROBERT J. BURDETTE is trapping for unwary Methodist bishops who may attend services in the Temple Baptist Church.

He has a dark and devious plot suggested to him by a mishap befalling Dr. Robert McIntyre a little while ago.

While the great Dr. G. Campbell Morgan was preaching at the Temple Baptist Church, Dr. McIntyre went one afternoon to hear him; but he found the church so crowded that he could not get in the front door. He craftily circled around and entered the place by a flank movement, going in a back door. He fumbled around in darkness back of the pulpit. Back of the rostrum, was a curtain he could see dimly and it occurred to him as a great scheme to go across behind the scenes and peek through the curtain at the speaker.

In the dimness, suddenly he shot out gracefully into space and fell sprawling heap at the bottom, baptistry, crawling out with shins and a new understanding of Baptist architecture.

He was rather sore, as he said to Mr. Burdette, afterward.

"But," he said triumphantly, "it was dry. There was no water in the baptistry, and I am a Methodist."

Burdette is not the man to be trapping twice. The Methodist is now holding their pentecostal meeting in his church.

Yesterday afternoon, Burdette hunted up the sexton and laid out instructions heavily upon him.

"I want you to fill that baptistry to the brim."

"Yes'r," said the sexton, eagerly.

"Wait," said 'Bob' sternly, for a Methodist bishop fails in it."

"Yes'r," gasped the excited man.

"Clap the lid on!"

HEAVENLY MUSIC HERE BELOW.

THE ITALIAN BAND WARMS THE CONFERENCE HEART.

Stirring Melody Enthusiastically Received by Great Audience at Hazard's Pavilion, With Encores Demanded on Every Number. Chamber of Commerce Courtesy.

Last night Chiaffarelli and his men brought to the Wesleyans the music of the South, in all its fragrance of spice and orange, and its fever of passion.

Hazard's Pavilion had such an audience as it rarely holds. The Chamber of Commerce, with its usual lavish hospitality, had provided well as to tickets and the late comers, even in the farthest aisles, were forced to stand.

In the center of the stage were the forty-three musicians, in their quiet uniforms of cardinal-trimmed blue, waiting for their leader and the onset of the melodious fray. There were three gentle old ladies wearing foreign missionary badges seated on the platform just behind the tympani. They were hemmed in by the big drum and a pair of sturdy tuba players, yet they sat in quiet peace; they had not yet heard the Ellery Band.

The opening number was the gorgeous overture to "William Tell," most spectacular in its theatric magnificence of all Rossini's preludes, and eminently adapted to show off the brilliant throats of the Italian instruments. It is safe to say that most of those who listened were quite unprepared for what they heard. They had expected to hear a good band—doubtless a band of even unusual merit—but from such a far-away town can any great good come musically? The question was answered in the first twenty bars of the Tell overture, and as the trumpet-led storm of brazen song rushed cyclonicly to the crashing phrases of the great finale, men—and women, too—rose to their feet even from far corners of the house and led the applause with voices, handkerchiefs and hands.

The "Lucia" sextette, perhaps the very best "show piece" of the band, brought forth the greatest enthusiasm of the evening. As little Palma led the redoubtable six down the platform the veterans among the hearers started the spatting crackle along the outer skirmish line, and their signal was the keynote to attention among the rest.

The Ellery "boys" never played the sextette better than last night. Chiaffarelli, his eager eyes almost starting from his head with artistic fury, shrieked a tremendous Latin swearword at the strenuous group beneath him, and brought down his baton upon an explosive chord of such force that the very platform seemed to rock. Thrice he did this, and his audience, bending as one individual under the spell of power, swayed backward and forward as the climax softened to that inimitable cadence of moonlight sweetness—that rich, amorous musical sentence so "Italiano," so thrilling with the piercing pain of infinite passion.

The bravos mingled freely with the rain of hand applause, and one emotional brother, seated just at the foot of the platform, tilted back and forth and shouted "Hallelujah!" with all the fervor of his time-worn voice.

There was an intermission then. When a Methodist likes you, he tells you so. As the men came solemnly tripping down the narrow stairs at the platform's right they were met by a self-appointed committee of very positive sentiments. There were laymen and clergymen, old men and young men, rich men and poor men.

And some of the women came also. Chiaffarelli, always abashed when not armed with his ivory-tipped director's wand, was nearly floored by an old lady who brought him a bunch of carnations—evidently just torn from her gown. She was very much taken with the delightful melody, and told him so, and asked him many questions as to how it was done. Now Chiaffarelli says six words in English and understands but three, and consequently his conversation was limited to vacant smiles and much confusion. The old lady went away again, wondering what was the matter with the blank-looking leader, while he, in turn, dandled the heavy white blossoms as awkwardly as a newly-made father carries his first-born.

There were two young women from the East who attacked the trombone soloist. They asked him if he liked California, and if he played every day, and if the folks in Italy were having similar weather in the month of May. While he was deciphering Ann's age, Palma, the dainty and bashful, fled into a side room. Curti was already there, smoking a cigar in a blasé manner, and with him were Donatelli and Demino, discussing a baseball score. Perullo, artistic Bohemian in ultissimo, had also sought this shelter.

Chiaffarelli and Ellery were the chief attractions without, and the ripple of applause started again as the conductor stepped upon the platform.

The second part of the evening was devoted to a duet of extraordinary technical difficulty and lyric beauty, played by Decimo and Perullo; Chiaffarelli's funeral march, "Immortality," and the grand selection from "La Boheme," descanting a baseball score. Perullo, artistic Bohemian in ultissimo, had also sought this shelter.

Chiaffarelli and Ellery were the chief attractions without, and the ripple of applause started again as the conductor stepped upon the platform.

The second part of the evening was devoted to a duet of extraordinary technical difficulty and lyric beauty, played by Decimo and Perullo; Chiaffarelli's funeral march, "Immortality," and the grand selection from "La Boheme," descanting a baseball score.

If there are any better clarionetists in the United States than Decimo, Los Angeles has not heard them. The duet which he played with Perullo last night was a bewildering maze of polyphonic intricacy and rapid intermingling of bird-like melodies, and the oboe was equally sure with his part and the two received the heartiest encores.

WORLD-WIDE COMMITTEE.

QUAINT REQUESTS.

That the Committee on Missions, peculiarly a committee of the world was demonstrated in an interesting way yesterday, when it was organization in Simpson Auditorium.

Many of the members were present, but those from foreign lands were among that number. To an American there was something quaint in the requests as the following:

"I ask to be recognized as the delegate from Bengal;" "please enroll the name of the delegate from Japan;" "substitute for the delegate from North Germany," and others of like character.

When the memorials were read it was found that Central China, in order to form a new conference with India, wants to divide its missionary society into home and foreign bodies, and Central Asia asks for a change in form of ritual for the marriage ceremony.

In the appointment of the standing committees the women delegates were given two representatives on the committee of seven. Dr. J. F. Goucher of Baltimore is chairman of the committee; Samuel Hamilton of Pittsburgh is secretary and J. E. Wilkinson and J. G. Bickerton, others. The actual work will begin when the sub-committees report on Tuesday.

POPULAR EXHIBIT.

CONTINUES PERFORMANCE.

A counter was operated at the door of the Missionary Exhibit yesterday afternoon and it was found that the visitors entered between 11 o'clock noon and 10 o'clock last night. The estimate would place the visitors for the entire day at 3000, and for the seven days since it opened at 21,000. This is a most remarkable showing and those in charge say that it is the greatest record ever made. At 9 o'clock last night the crowd was so great that Bishop Joyce went to the platform and delivered an address to the delight of his hearers.

At 2:30 o'clock in the afternoon H. C. Stuntz delivered an address. Miss Anna Stone, a native Chinese, sang. At 4 o'clock L. S. Swarts of Michigan, gave a stereopticon lecture on a trip around the world. At 8 o'clock Prof. Cole delivered an address on the Indians. He is a full-blood Indian, and is a graduate of the American Indians. He illustrated with a stereopticon. Many addresses were delivered by prominent men during the course of the day.

The exhibit is a "continuous performance," and as the figures show it has become immensely popular.

CONFERENCE NOTES.

KNIGHTEN BUILT A CHURCH.

Bishop McCabe will go to [illegible] Park next Sunday to assist Rev. A. Knighten in dedicating a church. In spite of the fact that the bishop has been trying to call Knighten to account for invalid he has built a new church and is going to the suburb last Sunday. The dedication will be at 10:30 o'clock morning, preceded by a flag-raising at 9:30, in which ceremony the Grand Army of the Republic will take part. Presiding Elder Adkinson will be there.

The Ohio Society will tender a reception to the Buckeye delegation Tuesday evening at Blanchard Hall, and they are all invited to be present.

Rev. Frank Stanton of Grace Methodist Episcopal church in the Pico Heights National Church this morning. Miss Florence Richards, also of Grace, who is a delegate to the conference, in the evening.

Rev. Dr. Robert McIntyre, the eloquent pastor of the First Methodist Church of this city, will deliver a lecture before the conference next Monday evening this week, but the day has not been determined. As Dr. McIntyre's church is not large enough to hold the crowds that go to hear him, a church is certain to be an overflowing throng at the Pavilion to hear the lecture.

A conference on city evangelism will be held in the German Methodist Church, opposite the Pavilion, on Monday evening. It will be under the auspices of J. N. Gamble of Cincinnati.

Rev. Dr. J. W. Turner of the Indiana delegation is being tendered his friends for the position of secretary of the Epworth League.

Vicar Harnett's Protest.

LOS ANGELES, May 6, 1904.—[To the Editor of The Times:] As your paper allow me space to animadvert upon part of the address of the bishop to the Methodist conference, as follows:

"Romanism does not empty itself into country the methods which it has stamped its history with in Spain, Mexico, South America, Cuba, Porto Rico, the Philippines, and elsewhere." Yet its insidious efforts to control the secular press, its adroit handling of politics and its tireless assaults upon the public school system, are the chief bulwarks of the sleepless vigilance of all true and patriots. Its malign influence in countries where it has not been checked by its essential character and history, many of the most frightful pages in the history of the world, some which history records, are lessons we cannot close our eyes to. The cause of any mawkish plea for religious toleration. What is Romanism is morally and religiously good, not merely to tolerate, but welcome, what in it is erroneous and evil, the subversive of individual rights and of national safety, we must ever oppose and combat.

"Mormonism, Romanism and every other form of evil comes from the same work and gain numerous adherents.

If an individual had used the language attributed to the bishop, he would not have deemed it worthy of reply. As, however, the bishop does represent the Methodist Church in his statements, if allowed to pass unchallenged, may be considered by those not well informed in such matters as true and incontrovertible. In the sense of the right reverend bishop of this diocese, I deem it a duty to state to the public that the statements of the bishops on what they call "Romanism" is both unwarranted in fact, taste, and subversive of the [illegible]

P. HARNETT, V.G.

Bishop Scherer's Objections.

LOS ANGELES, May 7, 1904.—[To the Editor of The Times:] As your paper has printed a full report of the address of the bishop of the Methodist conference, as follows:

"Romanism does not empty itself into country the methods which it has stamped its history with in Spain, Mexico, South America, Cuba, Porto Rico, the Philippines, and elsewhere." Yet its insidious efforts to control the secular press, its adroit handling of politics and its tireless assaults upon the public school system, are the chief bulwarks of the sleepless vigilance of all true and patriots. Its malign influence in countries where it has not been checked by its essential character and history, many of the most frightful pages in the history of the world, some which history records, are lessons we cannot close our eyes to. The cause of any mawkish plea for religious toleration. What is Romanism is morally and religiously good, not merely to tolerate, but welcome, what in it is erroneous and evil, the subversive of individual rights and of national safety, we must ever oppose and combat.

"Mormonism, Romanism and every other form of evil comes from the same work and gain numerous adherents.

If an individual had used the language attributed to the bishop, he would not have deemed it worthy of reply. As, however, the bishop does represent the Methodist Church in his statements, if allowed to pass unchallenged, may be considered by those not well informed in such matters as true and incontrovertible. In the sense of the right reverend bishop of this diocese, I deem it a duty to state to the public that the statements of the bishops on what they call "Romanism" is both unwarranted in fact, taste, and subversive of the [illegible]

P. HARNETT, V.G.

Bishop Scherer's Objections.

LOS ANGELES, May 7, 1904.—[To the Editor of The Times:] As your paper has printed a full report of the address of the bishop of the Methodist conference, as follows:

"Romanism does not empty itself into country the methods which it has stamped its history with in Spain, Mexico, South America, Cuba, Porto Rico, the Philippines, and elsewhere." Yet its insidious efforts to control the secular press, its adroit handling of politics and its tireless assaults upon the public school system, are the chief bulwarks of the sleepless vigilance of all true and patriots. Its malign influence in countries where it has not been checked by its essential character and history, many of the most frightful pages in the history of the world, some which history records, are lessons we cannot close our eyes to. The cause of any mawkish plea for religious toleration. What is Romanism is morally and religiously good, not merely to tolerate, but welcome, what in it is erroneous and evil, the subversive of individual rights and of national safety, we must ever oppose and combat.

"Mormonism, Romanism and every other form of evil comes from the same work and gain numerous adherents.

If an individual had used the language attributed to the bishop, he would not have deemed it worthy of reply. As, however, the bishop does represent the Methodist Church in his statements, if allowed to pass unchallenged, may be considered by those not well informed in such matters as true and incontrovertible. In the sense of the right reverend bishop of this diocese, I deem it a duty to state to the public that the statements of the bishops on what they call "Romanism" is both unwarranted in fact, taste, and subversive of the [illegible]

Suits at $20.00
suits, plain or fancy c
of blue, brown, black
very newest from East
$20.0
Boys at the World's Fair.
Best through St. Louis via
For particulars C. Hedges,
st., or ask Southern Pa
The Preese Conservatory of Music.
Many other standard makes of Pianos has selected the Preese one in her beautiful home, recently completed at Tenth street. Come another day and play with the unequaled
40-inch Burlap.
are just 4 inches wider
Latest wall paper in
stripe burlaps and more
$1.2 per yd. Work guaranteed.
Window shades, molding
etc. Walter, 627 South
free everywhere.

WOMEN'S CLUBS.

The Art Exhibit.

The Ruskin Art Club of Los Angeles has closed in Blanchard Hall its third annual exhibit. Public interest, especially in this city of beauty, is easily led towards anything that makes for the artistic. Many people went to see the exhibit, which was large and representative, larger and more important than any previous venture of its kind in this city. Art exhibitions in the West are apt to include many pictures that surprise and create unfavorable comment. Many of this kind are strictly in evidence in this exhibit. However, there was no want of pictures, for something over a thousand were sent in to the club. A few hundred were rejected—a few more should have been.

Every kind of picture could be seen. Flowers are painted with such profusion that one really wonders why artists will paint flowers in a country where they grow so easily and are in hand and sight every day in the year. But tourists like to take the painted flower with them when they return to eastern homes—and "there's money in it," no doubt.

Among the local artists who exhibit are Paul de Longpré, whose elegant technique is well known and whose picture, a study of roses, was honored in a Philadelphia water-color exhibit, receiving the first prize. Eugene Torrey, well and favorably known in the art life of Los Angeles, having lived here many years, comes again before the public with a number of pictures that speak eloquently of their excellent manner and subject, always taking a high place in the matter of artistic execution. Mr. Torrey having lived in Paris, where he received an art education. "The Town Crier," by this artist, was exhibited in the Paris Salon—and is representative of the French school in handling and color. Several small pictures by Mr. Torrey are gems. E. Wachtel has a number of pictures, and his work is very charming, with a poetic feeling for landscape that appeals at once to the artistic sense. His color and handling are, in many instances, replete with exquisite feeling for nature.

J. Bond Francisco is showing some excellent work. His large picture, "Sick Child," is good and realistic. There is a touch of pathos in the picture, the child's flushed fever face well portrayed and the devoted "sand nurse," who is tenderly watching the child, could hardly be rendered more effectively. Mr. Francisco's exhibit is extremely interesting as showing his sympathy for nature, and his excellent manner of expression. Another painter whose work is at once selected as thoroughly original and delightful is Lanlewen, who gives an artistic treatment of western subjects.

Miss Duval is represented by thoroughly charming work. It is a distinct gift to be a fine copyist, and Miss Duval is to be congratulated upon this specialty as well as upon her originality. This artist's copy of a Rembrandt is one of the delights of the exhibit. There are many more artists whose work is meritorious and who should be mentioned by name, and whose work will rank with that of the best exhibitors.

There must have been a great fluttering of wings in "No Man's Land," where dwell the immortals—by name Carot, Dupré, Turner and others—if by a chance they visited the Ruskin Art Club exhibit. Imagine the thrills when they caught sight of the masters' work hung in close proximity (next door neighbor) to a clever amateur or a fledgling professional! There are many things to find fault with in the exhibit, but nothing so glaring as this intermingling. The Ruskin Art Club is not a painter's club; it is purely literary, one new in the giving of pictures to the public. Here are a few of the blunders that may be averted another year if dwelt upon at this time:

It is not mere play to promote an art exhibition in a western community, where the art life develops slowly and under tremendous "storm and stress." There will be all kinds of feeling engendered among artists and promoters. In the end all struggle of this sort pays. It is the history of all development; especially along art lines. It is a thankless effort in many instances, and the one who is brave enough to be truthful and persistent usually gets a bit of denunciation. The real friend of art must be deaf to all complaint, acknowledge mistakes and renew the fight. Life is short, but art is long. The Ruskin Art Club of Los Angeles will always be remembered as one of the clubs of California who began missionary work in a cause that has for its mission the noblest results. If it is true that all great art is inspired by surroundings, then there must be an art future of much distinction for Southern California. It was the musical master, Massenet, who said: "Were I in America, I should be exalted by the glories of your scenery, your Niagaras, your prairies; I should be inspired by the western and southern life; I should be intoxicated by the beauty of your American women; national surroundings must always inspire national art."

LETTERS FROM THE PEOPLE.

Postal Service Matters.

Edward Berwick of Pacific Grove, president of the California Postal Progress League, writes at length concerning the postal service and says, in part:

"Some curious anomalies have come to light in connection with even the postal service. It has been alleged that our government pays 7.9 cents (roughly 8 cents) per pound on all mail matter for transportation alone. How then can it carry postal parcels for 2 cents, or less per pound? How exact this figure paid the railroad for transportation may be I know not. But what I do know is far more important. I know from pp. 536 and 537 of the British Postal Guide, that the British postoffice has made such arrangements with the American express companies as permits it to grant the Briton a postage-stamp rate, between New York and any point in the United States of eleven pounds for 24 cents. Just a trifle over 3 cents per pound, while the American postoffice is alleged to pay four times that for simple transport. The native American on his own soil is charged four times the rate charged the foreigner. Ten million farmers, the grange being their chief mouthpiece, demand that this condition be at least a little bettered by our government, instituting such a parcels post as other civilized nations have found one of their most beneficent institutions. This parcels post wherever established has proved itself an inestimable boon to all classes and an incalculable stimulus to trade;' not a voice is raised against it; it is regarded as simply indispensable. Producer and consumer are alike benefited; and, were it proposed to abolish it, the retail merchant would be the first to protest against its abolition."

A Bitter Wrong.

J. M. Greene protests against inhuman killing of food animals, and says, in part:

"In abattoirs throughout the country, and right here in your city of Los Angeles, the gentle cow and the patient ox, whom the first blow of the butcher has failed to stun, are struck blow after blow till felled into insensibility, while the timid sheep or calf, with terror in its every expression, is compelled to stand by and witness the slaughter of its fellows, knowing its own turn is to come. Such conditions are a disgrace to any civilized people. Let this business be done in such a manner as will cause the least possible suffering. There are numerous devices, any one of which will insure a comparatively painless death. The smaller animals should be given a like immunity from a cruel death by the barbarous method of throat-cutting, now commonly perpetrated on living and sentient creatures because they are small and can be easily handled. In this century, wherever 'business interests' conflict with humanity, business interests should go to the wall; but the reform I have touched upon will not handicap business interests. Limiting the attack on the creature to a single blow, followed by 'pitting' as the only sure means of causing death, and shutting out from the waiting victim the sight of the butchery of its fellows, are reforms easily accomplished, and dictated only by the most ordinary sentiments of decency."

Hard on Them.

"If these verses should be accepted," said Woodby Riter, "I think I'll have them published anonymously.

"Don't do it," said Critick, "it isn't right."

"No?"

"Just think of the good fellows they might be blamed upon."—[Philadelphia Press.

Cornered.

"There's nothing but tragedy these days," said Brown, as he scanned the paper.

"Well, I should say so," sighed Mrs. Brown; "the cook has just struck for higher wages, and I've invited six women here to luncheon tomorrow."—[Detroit Free Press.

TO THE PASTORS OF CALIFORNIA.

Pastors Study, First Baptist Church,
Nacogdoches, Tex.
A. J. Holt, D.D., Pastor.

To the Pastors of California.

My Dear Brethren:

Will you allow a brother pastor to address to you some sincere and earnest words? It may not be known to all or to many of you personally, but I imagine that at least my Baptist brethren know of me.

I have been for thirty-six years a minister of the gospel of Jesus Christ. I would be very far from sending my name or my influence to any man, or to any measure that would in the very least bring reproach upon the cause to which I have given my life, and for which I would even dare to die. I have some very decided stances, convictions convictions on the subject of "The New or Practical Psychology," and to the investigation of this subject, I wish to invite your earnest attention.

For many years I entertained ignorantly and unconsciously an extreme prejudice against "hypnotism, mesmerism" and all kindred psychic or occult phenomena.

Some seventeen years ago, I fell in company with Dr. W. R. Price, at the Holston Baptist Association of East Tennessee. He and myself were assigned to the same home and occupied the same room. He was a delegate to the association and I attended as the correspondent secretary of the State board of missions.

There I learned that Dr. Price was a "psychologist," a lecturer, teacher and demonstrator of the science. I had my suspicions or doubt of him the moment I ascertained this to be the case. And thereafter I observed Dr. Price very closely for several days, and he impressed me as a sane man if he was in my mind a "crank." Associations ripened into closer acquaintance and he exhibited to me such really startling and testimonials from many of my well known brethren in whom I had great confidence, that I got the doctor to explain something of the principles of his science to me. To put it in plain, lucid and reasonable manner, and my interest was aroused.

During the next season Dr. Price visited Nashville and delivered a course of lectures on "The New Psychology." I attended these lectures and each was to me a revelation. I was charmed with the instructor. The demonstrations which followed the lectures were to me marvelous; and I became so interested in the science that I went myself among my fellow preachers and paid a class to take private instruction from Dr. Price.

There were ten members of the class; five were ministers, two were leading lawyers, one a college president, one an experienced life insurance agent, and one a capitalist, owner of a street railway system and coal mine. At the close of the course of lessons the class unanimously gave to Dr. Price a complimentary testimonial attesting the high appreciation which the members of the class held toward him as an instructor.

I wish to give to my brethren in the ministry an unsolicited testimony to the practical benefits I have received from Dr. Price's course of instruction. I feel that I shall help a fellow preacher into a better understanding of the blessed Bible, if I can persuade him to take Dr. Price's course of instruction. I have had the following practical benefits:

(1.) A better understanding of myself.

(2.) A better appreciation and a clearer understanding of the Word of God.

(3.) A more intelligent understanding of my fellow-men, and my relations thereto.

(4.) More self control.

(5.) A better and more effective preaching power and ability.

I wish to bear testimony to the good character of my friend and brother Dr. Price. He is honest, sincere, intelligent, conscientious, logical and to the best of his knowledge eminently scriptural. Having not been, perhaps, as thoroughly trained along theological lines as you may be, he may not make the fine and clear cut distinctions which a trained theologian would make. But he has grasped the spirit of the whole matter in a logical way and strives honestly to live up to the spirit of the teaching of the Bible and the Christ life.

He is a man of marvelous ability and power. Hear his lectures and witness his demonstrations and be convinced. These demonstrations he makes only to illustrate his teachings.

Now brother, let me reason with you. Do not cast this aside as "trash," a "humbug," "foolishness," etc. I at least am competent in commending this subject of soul science to your most candid and conscientious consideration. If, after thorough examination and an impartial, honest investigation you fail to verify my statements, let me know. If Dr. Price does not prove to be an upright, honest, intelligent Christian gentleman, let me know and I will withdraw my indorsement and commendation of him.

Yours fraternally,
ADONIRAM JUDSON HOLT, D. D.
April 11, 1904.



Oneida 25-Year Silver

This is the silverware made by the Oneida Community people. You have seen it advertised in your favorite magazine.

It is a silverware that is guaranteed to wear for 25 years—and there is no restriction to the guarantee.

It will look just as well and last just as long as solid silver—and costs much less.

In the pretty Avalon patterns—these prices:

Table Knives, set of 6	$6.00
Table Forks, set of 6	$3.50
Dessert Forks, set of 6	$3.00
Table Spoons set of 6	$3.50
Dessert Spoons set of 6	$3.00
Tea Spoons, set of 6	$1.75

Dormeier-Dahlmann Company
232-234 S. Spring

10 PER CENT. OFF—MUSLIN NIGHTGOWNS—LESS 10 PER CENT.

Worth up to 60c per yard—Now reduced to, per yard
25c
Imported Scotch Madras Cloths in a full and complete assortment of very desirable colorings.
(At the Wash Goods Section.)

Ville de Paris
A. FUSENOT CO. 221-223 South Broadway

When the Ville announces a Special Sale the response is quick and spirited.

Worth up to 65c per yd.—Now on sale at per yd.
55c
White mercerized cotton waistings. Beautiful new patterns of this Spring season. A nice variety to choose from.
(At the white goods section.)

Why? Because we make good liberal reductions on the class of merchandise that you are proud to own and take pleasure in wearing. Read these items carefully, they are just a few hints picked at random from various sections of the store. Inspect these goods and compare them carefully with the merchandise of other houses offered at a similar price. We know your verdict. You'll be more than pleased—you'll be delighted.

"VILLE GARMENTS" Need No Introduction We know that the public in general is so familiar with the high grade ready tailored Garments we handle that a simple announcement of Reductions on Garments causes a general rush to that section of our Store.

These Garments we Reduce are New Spring Styles

Women's Wool Suits worth up to $20, Now Reduced to.... **$12.50**
They come in misses' sizes, 16 to 18 years. Ladies' 32 and 34 in.

Wool Suits sold formerly up to $25, Reduced to..... **$15.00**
Ladies' sizes up to 34—misses' sizes 14, 16 and 18 years

Separate Skirts worth up to $7.50, Now Reduced to..... **$4.90**
Just what you need for traveling or outing wear

BY THE WAY We are making some other Very Special offerings in our Garment room that will surely interest you. Step in any time and will be pleased to show you.

Wool and Mohair Etamine 45 in. wide, worth 90c per yd. Special at per yd..... **50c**
This fabric is specially adapted to resist the dust and stand hard wear—We have it in Blue and Black only—If you can appreciate a Great Bargain you'll appreciate this.

50 inch all wool Flecked Etamine..... **75c yd.**
This is a finely woven hard twisted fabric, a material that will make a very serviceable, yet dressy dress—We would recommend that you secure this immediately, as later on you'll be unable to find anything of this sort. Don't forget our Special Remnant Sale.

Stylish Neckwear at 35c. Did you ever know that we carry the largest and most complete line of ladies' fine Neckwear in Southern California? If you're not acquainted with this famous section of our store just come in and have a look at the vast array of New Creations in really correct Neckwear—We couldn't begin to tell you about it here, can't hardly give you a hint. See the line we've priced 35c, you'll be astonished. Stocks, collar and cuff sets, etc. All prices 35c up.

Elegant Lace Robes Reduced. Perhaps you've wanted one of these handsome robes for a long time, thought you couldn't quite afford it though. NOW IS YOUR CHANCE. Read and see.

$35.00 Black Lace Robes for.....$17.50 *$45.00 White Lace Robes for.....$30.00*
$65.00 Pongee Silk Robes for.....$35.00 *$35.00 Black Spangled Robes for $25.00*

Just a Reminder! You'll need many Shirt Waists later on.
OUR STYLISH SHIRT WAISTS REDUCED.
Waists worth up to $1.35 now.....95c
Waists worth up to $1.75 now.....$1.35

Silk Shirt Waist Suitings. Let us convince you that we can give you a finer assortments of Scotish Silks and at lower prices, quality considered, than any house in this city. Newest Shirt Waist Suiting Silks including fashionable Pongees—50c to $1.00 per yard.

WOODSIDE

WOODSIDE

WOODSIDE

THIS beautiful tract is located on Pasadena Ave., overlooking Sycamore Grove. It consists of 19 lots, averaging 75x250 feet, all of which face east. The tract is supplied with water, gas, and electricity, and all cement work is done. It occupies an eminence, overlooking the grandest landscape and mountain scenery in California. It is reached by both car lines, 20 minutes' ride from center of city.

To those seeking freedom from the noise and dust of the city, and at the same time wishing to enjoy its many advantages, this location, nestling as it does in verdure covered foothills, and overlooking what is to be one of our most picturesque parks, with towering mountains in the distance, will appeal with special force, as this garden spot is surely destined to be the site of some of the finest and most aristocratic homes of our fair city. Write for our pamphlet and terms.

5 cent car fare to all parts of Los Angeles.

HORNBECK & WILSON, Sole Agents
406-407 Braly Building
Phones: Home 2174, Sunset 1500

Millions who were sick—like you, perhaps—are well today because of Liquozone. The first bottle free; will you try it?

More people use Liquozone now than use medicine. Yet thousands still use drugs to cure germ troubles—to do what drugs can't do. If you are one of them, won't you let us buy a bottle of Liquozone and give it to you to try?

We Paid $100,000

For the American rights to Liquozone, because it kills germs in the body without killing the tissues, too. There is nothing else known which will do that. Any drug that kills germs is a poison, and it cannot be taken internally. Medicine cannot destroy the cause of a germ trouble.

Liquozone is so certain that we publish on every bottle an offer of $1,000 for a disease germ that it cannot kill. The reason is that germs are vegetables, and Liquozone—like an excess of oxygen gas—is deadly to vegetal matter. Liquozone invariably destroys the germs of disease, wherever they are; yet to the human body it is the most helpful thing in the world.

Acts Like Oxygen

The value of Liquozone lies in the fact that it does what oxygen does. Oxygen is the nerve food, the blood food, the scavenger of the blood. It is the very source of vitality, the most essential element of life. There would be no weak nerves, no impure blood, no inside germs if we could get into the blood an excess of oxygen. But oxygen is a gas, and unstable. An excess cannot be held in the blood.

In the making of Liquozone, we get the virtues of 1,250 cubic inches of the gas into one cubic inch of liquid. The gas is derived in large part from the best oxygen producers. The process of making takes 14 days. The result is a wonderful product, stable and concentrated, holding all the virtues of the gas. It goes into the blood, to go wherever the blood goes. No germ can escape it and none can resist it. The results are inevitable.

But Liquozone is more than a germicide. Oxygen is Nature's greatest tonic, and Liquozone is a vitalizer with which no other known product can compare. It not only destroys the cause of a germ trouble, but it quickly repairs all the damage which the germs have done. It gives to every organ just the help that it needs.

Germ Diseases

These are the known germ diseases. All that medicine can do for these troubles is to help Nature overcome the germs, and such results are indirect and uncertain. Liquozone kills the germs, wherever they are, and the results are inevitable. By destroying the cause of the trouble, it invariably ends the disease, and forever.

Abscess—Anemia	Hay Fever—Influenza
Bronchitis	Kidney Diseases
Blood Poison	La Grippe
Bright's Disease	Liver Troubles
Bowel Trouble	Malaria—Neuralgia
Coughs—Colds	Many Heart Troubles
Consumption	Piles—Pneumonia
Colic—Croup	Pleurisy—Quinsy
Constipation	Inflammation
Catarrh—Cancer	Skin Diseases
Dysentery—Diarrhoea	Scrofula
Dandruff—Dropsy	Stomach Troubles
Dyspepsia	Throat Troubles
Eczema—Erysipelas	Tuberculosis
Fevers—Gall Stones	Tumors—Ulcers
Goitre—Gout	Vesicle
Asthma	Women's Diseases

All diseases that begin with fever—all inflammation—all catarrh—all contagious diseases—all the results of impure or poisoned blood.

In nervous debility, Liquozone acts as a vitalizer, accomplishing what no drugs can do.

50c Bottle Free

If you need Liquozone, and have never tried it, please, send us this coupon. We will then mail you an order on your local druggist for a full-size bottle, and we will pay your druggist ourselves for it. This is our free gift, made to convince you; to show you what Liquozone is, and what it can do. In justice to yourself, please accept it today, for it places you under no obligation whatever.

Liquozone costs 50c and $1.

CUT OUT THIS COUPON

Sign this offer and let anyone sign it, fill out the blanks and mail it to the Liquid Ozone Co., 433-439 Wabash ave., Chicago.

My disease is .....

I have never tried Liquozone, but if you will supply me a 50c bottle free I will take it.

.....

.....

.....

Give full address—write plainly.

Any physician or hospital not yet using Liquozone will be gladly supplied for a test.

Automobiles.

AUTO supplies of all kinds kept in stock at the WEST COAST MOTOR CAR CO. 701 South Main St. Main 1032. Home 1910.

"TIRES"
15 Per Cent. Discount on Tires
Western Motor Car Co.

TOURING CARS ARE BEST FOR COURTESY, TRAVEL, STRONG, SWIFT, SIMPLE.
W. K. Cowan, 320-22-24 SOUTH BROADWAY.

STEVENS DURYEA
An Odorless, Noiseless, Speedy Chariot.
N. W. Church 136-138 West Third Street.

BLOOD POISON
Primary, Secondary or Tertiary Blood Poison Permanently Cured. You can be treated at home under same guarantee. Capital $500,000. We solicit the most obstinate cases. We have cured the worst cases in 15 to 35 days. If you have taken mercury, iodide of potash and still have aches and pains, Mucous Patches in Mouth, Sore Throat, Pimples, Copper Colored Spots, Ulcers on any part of the body, Hair or Eyebrows falling out, write for proofs of cures.
Cook Remedy Co.
1073 MASONIC TEMPLE, Chicago, Ill. 250-252 Bush Temple.

The Dr. Wong Co.
And Chinese Herbs.
INVESTIGATE our vast benefit record in this city; learn what our medicines have done for the sick. Herbs and medicine for sale. Book of reference to responsible people. Sanitarium and office.
713 SOUTH MAIN ST.

BICYCLES
$20 to $30
Ring
BURKE BROS.
548 S. Spring.

Buy your Bedding at Wholesale
BOSTON BEDDING CO.
324 SOUTH BROADWAY.

Blaney's Shoes Fit....
THE FEET.
418 S. BROADWAY.

Slash Grain Oregon Pine
—Made up into Pictures—
Adams Manufacturing Company
740-42 South Main Street

Tape Worms
And other Parasites removed.
Dr. Smith & Arnold
326½ S. Broadway.

Fine Furniture and Carpets
New firm—always busy store.
Lyon-McKinney-Smith Co.
312-314 W. Fifth St., bet. Spring and Broadway

San Bernardino, Riverside and Orange Counties.

[NEWS REPORTS FROM TIMES CORRESPONDENTS.]

JAIL BREAK AT SAN BERNARDINO.

FOUR PRISONERS SUCCEED IN MAKING THEIR ESCAPE.

Heavy Stream of Artesian Water Struck Near Rabbit Springs—Boxall Will be Tried Once More—Hogs Roaming in Forest Reserve to be Shot by Rangers.

SAN BERNARDINO, May 7.—An exciting escape occurred at the County Jail just before noon today, five longtermers scaling the twelve-foot fence by means of a board taken from a rock wagon. The last man was just jumping to freedom when Judge C. L. Thomas saw them from his office in the courthouse. At the same time Deputy Constable Kahn made the discovery from a window in the Swing Block. The alarm was instantly raised, and Kahn took up the chase, confronting the jail breakers as they rushed across Fourth street. He was knocked down, and the prisoners scattered. Kahn choosing two running together to follow. He overtook them in the rear of the Fowler rooming-house on Fourth street, and grabbed the taller of the two, a negro named Fred Cook, under a six months' sentence. He shed his trousers, and bounding over a board fence, escaped. Kahn then sought out the other fellow, John Ferguson, serving ninety days, capturing him in a barn, where he had sought concealment. The other prisoners escaped.

This is the second jail delivery to occur within the past three days. For the other instance one man gained liberty in the same manner as employed by today's breakers. Just where the guards have been when the deliveries occurred has not been made public.

ARTESIAN WELL.

Albert Everts and William Benson arrived today from Rabbit Springs, and report a heavy stream of artesian water to have been struck at stage station Box S, three miles above the springs. The well is being put down by the stake company on a ranch owned by George Golding. The water gushes from a six-inch pipe standing eight feet above the surface. The discovery of artesian water has caused many homestead locations to be made, and a number of cabins are being erected. There are thousands of fertile acres which will be brought under cultivation if the artesian belt proves extensive.

Interest in the Duncan mining camp, seventeen miles from Searchlight, is increasing, some very rich strikes having been made in that region within the past week. Col. Thatcher has just bought the O. K. group, located by Duncan, Perkins and Thurman, the consideration not being made public. In the region of Newberry Mountain rich placer has been found.

HELPERS WALK OUT.

The striking machinists this morning had an increase of their number by forty-two helpers and apprentices walking out. The walk-out occurred just before 8 o'clock, and was the culmination of a conference which the machinists had with them two nights ago. It is claimed by the helpers that the company had employed non-union helpers as well as machinists, and they would not stand for it. The expectation is that the boiler makers will follow next. Those who struck today were members of the allied mechanic trades' mechanics. They say the company discharged three men of their number Thursday without cause, and five more yesterday, and that when they went to work this morning they found forty non-union men filling their places.

BOXALL TO BE TRIED AGAIN.

The Boxall case will come up again before the Superior Court Monday, when the question of a new bond will be discussed. The District Attorney states that he will make one more effort to convict Boxall, and in event of another hung jury will ask that the charge be dismissed. Byron Waters declares that the third trial will be even more bitter than the other two, and that the defense will have evidence concerning the alleged death of Charles R. Lloyd, and if the court will admit such testimony, will spring very sensational testimony along this line.

HOGS TO BE SHOT.

Ranchers in Lytle Creek are stirred up over an order issued to the rangers to shoot all hogs found at large on the forest reserve, and this order has been carried out in several instances. The government has taken this step in order to assist the city health authorities in preventing the pollution of Lytle Creek, from which comes the domestic water supply for San Bernardino. It is stated that if campers violate the rules prohibiting the staking of horses or building outhouses within fifty feet of the stream, the government will prohibit camping in the cañon.

LOCAL NEWSLETS.

Next Tuesday the trout season opens here, and already fishing parties are starting off for the various streams. The Hook Lumber Company, having mills in the vicinity of Deep Creek, will close the mills Tuesday and Wednesday, to give the twenty employés an opportunity to fish.

Despite the strenuous denials made by the health board of Colton, Dr. M. H. Ross of the Marine Hospital Service has come up from Los Angeles to examine the youth suspected of being afflicted with leprosy, and has reported to the State Board of Health that the diagnosis of Dr. C. C. Sherman of Colton is correct, the case being the dread disease. The Colton Health Board claimed that the case was one of simple eczema.

R. P. Gahr, who has been Santa Fé assistant agent for the past eleven years, has tendered his resignation, to take effect June 1.

Capt. Gazzolo of the local militia company has been appointed aide on the brigadier-general's staff, with the rank of captain, and will resign his commission here. The vacancy will be filled by an election to be held the first week in June. The candidates so far announced are First Lieut. Allen and Private Barrows, who formerly held the rank of second lieutenant.

General Manager Denman of the San Bernardino Traction Company will leave Monday for the East, to be gone two months with his family. During his absence President Henry C. Fisher will be in charge of the local headquarters of the company.

The local lodge of Elks will leave for Redlands at noon tomorrow in a special car over the traction line, to attend the funeral of the late A. C. Clarke. The death of Clarke has left a vacancy in the board of vestrymen of the St. John's Episcopal Church here, which will be filled by appointment at the next meeting of the board.

REDLANDS.

EX-MAYOR HONORED.

REDLANDS May 7.—The public mass meeting held last evening to extend to ex-Mayor William Fowler the appreciation of the citizens of Redlands for the many years of public service he has rendered the city, was very largely attended. Addresses were made by Mayor J. J. Suess, C. L. Hayes, E. S. Foote, J. G. Glover and Prof. L. B. Avery. Mr. Fowler was presented with an office chair and desk and a large easy chair.

PLANS FOR NEW SCHOOL.

The trustees of the Lugonia School district, comprising the north half of the city, have adopted the plans presented by Architect F. S. Allen of Pasadena for a new school building to be erected at the corner of Colton avenue and Texas street this summer. The contract will be let at once.

The new McKinley school building has been completed and will be opened for use at once and will relieve the crowded condition of the present buildings. Thursday evening the people of the city are invited to inspect the new structure. The cost was about $40,000.

RIVERSIDE.

BANK MERGER READY.

RIVERSIDE, May 7.—Receiver J. W. Wilson of the Orange Growers' National Bank has returned from Fresno, and everything is in readiness for the Citizens' Bank people to take hold. All that is now needed is that the petition to sell the assets of the defunct bank to the Citizens' bank, be signed by the Federal court, and this will be done on the 14th inst. Those having money in the Orange Growers' Bank must present their claims inside of three months or they will have to be taken up in detail with the government. Receiver Wilson will have charge nominally of the bank for about ten days after the merger.

HERE AND THERE.

Taylor and Tharp, charged with robbing a Chinaman of $21, were bound over to the Superior Court under bonds of $1000 each.

The members of the Victoria Club are planning a bowling tournament soon for men and women.

Sunny Lodge, K. of P., will observe Sunday as Memorial Day, holding services in the hall at 2:30 M. Estudillo will deliver the oration.

A rousing celebration is promised by Co. M for Riverside July Fourth. The celebration will be held in Fairmount Park. One feature will be the presence of several companies of militia.

CORONA.

CITY OFFICIALS CHOSEN.

CORONA, May 7.—At the meeting of the City Trustees Ambrose Compton was reelected chairman, Dr. J. C. Gleason recorder and health officer, and John Peach poundmaster. Thomas Baker was appointed street superintendent.

VARIOUS NOTES.

The Corona Pressed Brick and Terra Cotta Company shipped two carloads of fire brick to Los Angeles and Daggett this week and has the contract to furnish 12,000 pressed bricks for a Los Angeles firm.

The assessed valuation of Corona property will be the same as last year, which was $736,189, with the exception of $10 an acre increase on tree tax.

A son born May 2 to Mr. and Mrs. Frank W. Alden is a ninth lineal descendant from John and Priscilla Alden.

A successful Baptist social was held last night at the home of W. H. Jameson.

Dr. J. K. Miller and wife of Greeley, Colo., are guests of the doctor's sister, Mrs. Nellie Glass.

ANAHEIM.

PACKING-HOUSE CLOSED.

ANAHEIM, May 7.—The California Citrus Union has closed its packing-house here for this season and will pack the remainder of its output from the Citrus Union packing-house in Fullerton. It will have several carloads of late fruit to move out. Much better prices have been received for the output during the past six weeks than was paid when the Citrus Union opened for business here the first of the year.

The Savanna school district will hold an election this month to decide whether or not to issue bonds to the amount of $1500 for the purpose of erecting and furnishing a new school building.

Rev. J. J. Perdomo, who came here from Colorado last year for the benefit of his health, has purchased a ranch at Covina, and will locate there.

Ogden F. Conkey of Canton, N. Y., is visiting Mr. and Mrs. O. L. Green of West Anaheim.

Mrs. Laura Lokal of Chicago has arrived here to reside with her brother-in-law, Prof. Fuch.

H. A. Todd and family are newcomers from Kansas, and will locate at West Anaheim.

SANTA ANA.

WITNESSES SO IGNORANT.

SANTA ANA, May 7.—The preliminary examination of Premitivo Otero, charged with the murder of Moreno, a fellow-worker at an El Toro sheep camp last Sunday night, was commenced in Justice Smithwick's court this morning, and continued all day with unsatisfactory results. Of the fifteen Mexicans placed on the stand, all of whom were working at the camp and slept within a few feet of the scene of the tragedy, not one would acknowledge hearing of it, and persistent questioning failed to reveal anything but the studied ignorance of the witnesses. Otero claims self-defense, and will probably succeed in establishing his story.

REPUBLICANS ACTIVE.

The new Republican Central Committee started its active campaign work today with a meeting at new headquarters, No. 308½ East Fourth street, to discuss the situation and make preliminary plans. Dr. C. L. Rich was appointed committeeman for Fullerton and A. Hermes for Newport Beach to fill existing vacancies. The following committees were announced: Executive, R. T. Williams, chairman; N. A. Ulm, secretary; F. W. Mansur, N. T. Edwards, George E. Robinson, S. O. Walker, J. N. Anderson, R. E. Larter, D. A. MacMullan; Auditing, F. W. Mansur, U. C. Holderman, George E. Boyd, E. E. Keech, R. P. Marques. It was decided to hold the next county convention for naming of Senatorial and Congress delegates late in July or early in August, conditional upon the calls for the district conventions.

ART CLUB BANQUET.

The Santa Ana Art Study Club concluded its year's work last night with a banquet at the Rossmore Hotel, to which about thirty-five members and friends sat down. After an elaborate repast, interspersed with the relation of anecdotes by the feasters, the following toasts, were responded to, Miss Moore acting as toastmaster: "Our guests," Miss Dora Martin; response, Prof. J. C. Templeton; "Michael Angelo," Mrs. Ellsworth; "Raphael," Miss Cubbison; "Men of the club," Miss Stewart; "Influence of women on painters," Miss Frazier. In conclusion Mrs. J. A. Finley paid a tribute to the work of the club president, Miss Moore, in organizing and directing it for the year past, which has been one of peculiar success in point of accomplished results.

NEWS GLEANINGS.

The '06 A class of the High School picnicked today in Santiago Cañon.

A marriage license was issued today to Frank C. Bird, aged 22, and Margaret M. O'Shae, aged 19; both residents of Los Angeles.

George Halle, a Chicago patent medicine agent, who has been doing a thriving business aout town for several days, was arrested today for peddling without a license and was fined $10 in the Police Court.

Two big union rallies of the city churches will be held tomorrow afternoon and evening at the Grand Opera-house in the interest of the work of the Anti-Saloon League. Dr. P. A. Baker of Ohio, National Superintendent, and Dr. E. S. Chapman of Los Angeles, superintendent for Southern California, will be present at both sessions and deliver addresses.

The body of H. W. Wilson, a former resident of Santa Ana, who died May 5 at Ventura, was brought here this evening, and will be buried from the Masonic Temple at 2:30 o'clock tomorrow afternoon. Mr. Wilson was reputed to have been the oldest Mason in the State, having been for sixty-five years a member of the order. He was aged 87, and until three years ago made his home in Santa Ana.

HUENEME.

ANTI-HEARST MEN WIN.

HUENEME, May 7.—At the Democratic primary election held today in Hueneme precinct, after a bitter struggle the following delegates were elected to the county convention: Justin Petit, J. P. Mehn, J. B. Gormant, Charles Donlon and U. S. Wilson, all anti-Hearst. The vote stood 60 to 35.

OXNARD.

NEW BLOCKS.

[SPECIAL CORRESPONDENCE OF THE TIMES.]

OXNARD, May 7.—Parish & Gourlay have begun work on the H. W. Maulhardt brick block. The building, designed by John P. Krempel of Los Angeles, will be a two-story modern brick 50x115, with two storerooms below and commodious lodgerooms above.

The Knights of Columbus have purchased lots and will erect a two-story brick with storerooms below and lodgerooms above. The lot is 55x100 feet on the principal business street.

The Ladies' Euchre Club was entertained yesterday by Mmes. Livingston and Donlon at the home of the former. The prizes were won by Mmes. Cather and G. A. Broughton.

MARRIAGE LICENSES.

Arthur Caine, aged 25, native of England, and Bessie Mallory, aged 20, native of Connecticut; both residents of Los Angeles.

Ulysse Guideux, aged 29, native of Switzerland, and Alice Taaffe, aged 26, native of Illinois; both residents of Los Angeles.

William Brener, aged 36, native of Germany, and Julia Haisson, aged 35, native of Sweden; both residents of Los Angeles.

Robert S. Stearns, aged 36, native of California, and Mabel Toles, aged 30, native of Illinois; both residents of Los Angeles.

Dan W. Ludy, aged 32, native of Kansas, resident of Riverside, and Pearl M. Buckbee, aged 23, native of Kansas, resident of Santa Fé Springs.

Creed F. Hodge, aged 33, native of Tennessee, and Bertie King, aged 21, native of Tennessee; both residents of Los Angeles.

Leon B. Wise, aged 33, native of Massachusetts, and Mabel Downie, aged 19, native of Nebraska; both residents of Los Angeles.

Levi J. Powell, aged 35, native of Colorado, and Clara M. Boas, aged 19, native of Illinois; both residents of Los Angeles.

Henry Beal, aged 52, native of Virginia, resident of Redlands, and Mary C. Taylor, aged 33, native of Mississippi, resident of Los Angeles.

Lewis W. McDuffie, aged 24, native of Iowa, resident of Santa Barbara, and Catherine L. Withers, aged 24, native of Illinois, resident of Los Angeles.

Clyde F. Hopwood, aged 26, native of Iowa, resident of Tacoma, Wash., and Bernice E. Laverty, aged 24, native of Michigan, resident of Los Angeles.

William J. Mulally, aged 22, native of Ireland, and Mary Jennyngs, aged 28, native of Ireland; both residents of Los Angeles.

Apolinay Castro, aged 21, native of Mexico, and Maria Gomes, aged 18, native of Mexico; both residents of Los Angeles.

UNDELIVERED TELEGRAMS.

There are undelivered telegrams at the Western Union office for Louis P. Stokes, P. Epes, H. B. Gilchrist, Mrs. E. G. Lloyd, Wesley C. Hauser, C. Murray, J. E. Moody, S. M. Captain, Wesley C. Hauser, Miss Sarah Tunny, Allan G. Fraser, B. A. Connelly, Mrs. W. M. Billingsley, James Fish.

About Famous Men.

Sir William Vernon Harcourt has a great reputation for his humor. Years ago he received an enthusiastic letter from his intimate friend Millais, the artist, who boasted of having killed a great stag. Sir William replied: "I received your insane letter, from which I gather that you are under the impression that you have killed a stag. Poor fellow! I pity your delusion. I hope the time is now come when I can break to you the painful truth. Your wife, who (as I have always told you) alone makes it possible for you to exist, observing how the disappointment of your repeated failures was telling on your health and on your intellect, arranged with the keepers for placing in a proper position a wooden stag. You were conducted unsuspectingly to the spot and fired at the dummy! In the excitement of the moment you were carried off by the gillie, so that you did not discern the cheat."

Herbert Spencer in his newly published autobiography says of Prof. Huxley: "He was one of a circle in which tragedy was the topic, when my name came up in connection with some opinion or other; whereupon he remarked: 'Oh, Spencer's idea of a tragedy is a deduction killed by a fact.' On another occasion George Henry Lewes gave Huxley an opportunity. I had invited some half-dozen leading men to meet an American friend at dinner. In the course of the evening a conversation arose about habits of composition. Lewes, one of the last, said: 'I never hesitate. I get up steam at once. In short, I boil at low temperatures.' 'But,' remarked Huxley, 'that implies a vacuum in the upper regions.'"

In superintending his household affairs Herbert Spencer was practical and amusing. At one time the poulterer had not been giving satisfaction, so Spencer called the housekeeper and gave her directions to transfer his custom to another tradesman, whose shop faced the delinquent's. "And, Miss Smith," said the author of "Synthetic Philosophy," "be particular that the first poulterer sees you giving your orders to the second poulterer."—[Chicago News.]

OVERWHELMING SUCCESS.

RAMA'S CLAIMS SUSTAINED.

All Doubt Dispelled—Almost Miraculous Results Obtained in the Cure of Chronic Diseases by the Rama System of Treatment.

The Unrivaled Success of this Great Master of Medicine and Surgery Has Attracted the Attention of the Entire Population of Los Angeles and the Pacific Coast.

Diseases of the Eye

Dr. Rama will give sight to those that were born blind. He will restore sight to those who are totally blind. He will implant glass eyes that have every movement of a natural eye. He will make artificial pupils through which the patient can read the finest print.

His method of removing cataracts and Pterygiums, straightening cross-eyes and all other surgical diseases of the eye are his own and unknown to the average specialist. All errors of refraction, such as far-sightedness, near-sightedness, astigmatism and double vision accurately corrected.

Rama offers a treatment that is not experimental, but one that has proved wonderfully successful. He offers treatment based upon the latest scientific and medicinal authorities of this country and Europe, combined with the Oriental practice of medicine and art healing. He does not resort to the methods of floating quacks and itinerant vendors of bottled herbs and roots, who are commonly classed as fakirs.

Dr. Rama's Credentials

The doctor presents the following credentials: Graduate Jefferson Medical College of Philadelphia; graduate of the Post-Graduate Hospital of New York; graduate Charring Cross Hospital, London, Eng.; member of Royal College of Physicians and Surgeons of London; Associate Physician of the Frauen Klinik, Berlin; Assistant Physician Prof. Fuech's Eye Klinik, Vienna, Austria; member of the Oriental Society of Yogis, Bombay, India.

Diseases of Men

If you have been unsuccessfully treated or bunced by so-called specialists who treat men only, then try a physician who has mastered the entire field of medicine, and it will prove to you that a doctor has to know every disease to treat any one class with success

Special Announcement

All consultations, X-ray examinations, microscopical and chemical examinations of the blood, sputa and urine, with expert diagnosis, given free of charge.

Delays are Dangerous

Many diseases are so deceptive that hundreds of persons have them before they ever suspect it. They know they are not well, but are perfectly ignorant of the deadly fangs which are fastening upon them, and must sooner or later destroy them unless rescued by a skillful hand. Are you afflicted?

Your case may now be perfectly curable, but remember every moment of neglect brings you nearer its incurable stages, where perhaps the most skillful physician can render you no assistance. The present is ours. The future may be TOO LATE.

Diseases of Women

Such as have baffled the skill of all other physicians and remedies, Rama quickly cures. Cancers, tumors, fibroid and polypoid growths cured without the use of the knife. No cutting, no pain, no danger.

Epilepsy or fits scientifically treated and cured by a never failing method.

RAMA'S SPECIFIC MEDICINES go straight to the diseased organs and can be plainly felt at work in the diseased parts very shortly after their use is begun. They are pleasant to take, mild but searching in action, yet agree with the most delicate lady or child, do not reduce the strength, and can be used while at the usual occupation, as many patients still able for hard work and close attention to business are often slowly, surely, yet unconsciously dying, knowing themselves to be ill, yet, deceived into a false security, they procrastinate and put off the matter until the case is incurable.

Call and be examined, and at least learn the cause of your disease, and if it can be cured. If you can't call, write.

Rama Medical and Surgical Institute

Ramona Block

305½ S. Spring Street

Los Angeles, Cal.



Hot weather delicacies are of summer comfort. You enjoy them unless you Good refrigerators are to economical ice use have them for your choosing

Refrigerators Supplied on Many Plans

Come in and inspect our line of standard first grade refrigerators. Pick out one that your needs. Let us send it to your home. are all honestly made, thoroughly insulated, econom convenient. Our many plans of supplying the housek of Los Angeles and Pasadena make it easy for every to have a good refrigerator in her home.

The housekeeper who uses ice in warm weather undoubtedly saves money. The reduction it effects in the butcher's bill, and the grocer's and the milkman's—is often more than enough to cover the cost. Further, her family is able to enjoy those luxuries of table and general summer home-keeping which the use of ice alone affords.

Ice—and a well made, practi refrigerator to put it in—form t only economical basis of sum comfort. For a *good* refrigera is essential to the economical u of ice. We sell refrigerators cost on easy terms; for cash still further discount; give th away free under certain con tions. Call and investigate offers.

Contracting Department

756 S. Olive St. near Eighth St

PHONE 5222.

Pasadena Ice Co., The Union Ice Co., The National Ice Co., L. A. Ice & Cold Storage

ST. LOUIS EXCURSIONS

The Santa Fe will sell first-class excursion tickets at the rates and on the dates named below:

DATES OF SALE.

May 11th, 12th and 13th.
June 1st, 2d, 15th, 16th, 22d, 23d.
July 1st, 2d, 7th, 8th, 18th, 14th.
August 8th, 9th, 10th, 18th and 19th.
September 5th, 6th, 7th and 8th.
October 3d, 4th, 5th and 6th.

LIMITS.

On the eastward trip these tickets will be good to start only on the dates named and no stopover can be made west of the California-State Line. They will be good for 10 days to reach either St. Louis or Chicago, so that east of the State Line stops may be made.

This admits of seeing the Grand Canyon going East.

Westbound, the tickets will be good for 90 days after the date of sale and permit stopover anywhere en route, so that either Eastbound or Westbound, or both, this admits of seeing the Grand Canyon.

THE RATES.

To St. Louis and back, $67.50.
To Chicago and back, $72.50.
Other rates are available, but these are the rates for the direct line.

THE CALIFORNIA LIMITED.

These tickets are good for passage on the greatest of all trains—the California Limited. The only Limited train in operation.

ASK US.

E. W. McGEE,
City Passenger Agent, 200 South Spring Street, or any Agent of the Santa Fe.

GEN'L PASSENGER AGENT.



AFTER THE THEATER STOP AT CRISTOPHER'S

The Newest Shoes

The ones you notice—the ones you have talked about—come from the

INNES SHOE CO.

258 S. Broadway 621 W. Third St.

Your Worst E

Is drink. If you drink to excess from business. Let us write you or call at our Home Sanitarium, tion 41, for a personal interview. we guarantee a cure or no pay. Phone Main 568.

Los Angeles County, Its Cities and Towns.

[NEWS REPORTS FROM TIMES CORRESPONDENTS.]

TOO NERVOUS FOR HEARING.

O'TOOLE OF PASADENA TAKEN TO SANATORIUM.

Said to Have Been Slightly Disturbed Also in the Little Unpleasantness Friday Night—Interesting Shakespeare Day at Shakespeare Club—Early Settlers Take Part.

PASADENA, Office of The Times, 25 South Raymond avenue, May 7.—Arrested O'Toole, the young society man, Friday night for assaulting his rich wife several years his senior, was arraigned yesterday morning, but the hearing was continued owing to the physical condition of the defendant. Last night he was taken to the sanatorium in Santa Madre by Constable Newell, who developed violent nervous symptoms.

O'Toole declines to discuss the affair, but makes the statement that he is not, but recently recovered from an attack of typhoid which may have left him a little "irresponsible." Attorney Robert Curry, parted with the defendant Friday night. It appears that the trouble bordered on a free-for-all fight, in which the wife did not suffer any of the damage. When she appeared at the station anxious for a warrant, her face bore evidences of the encounter, but it is said by those who have seen O'Toole that he has got a little disfigured.

The case was continued for one week.

PASADENA DAY.

Each year the women of the Shakespeare Club devote one afternoon to the consideration of the beauties of the city in which they live, and this year, as every year, the afternoon was one of unusual interest, happily combining the present with a hint of the future, with reminiscences of the not-so-distant past, when Pasadena, the city, was founded. Mrs. Elizabeth Chapin, who has for several years been intensely interested in the history and beauty of the city, read the opening paper, upon "Pasadena, Her Defects and Her Possibilities." After recounting the city's especially good features, Mrs. Chapin described in a vigorous way some of the apparent defects and results which should be remedied. Among the latter were the narrow streets in the business center, the long lines of telegraph poles, the lack of uniformity in the city shade trees, if there be any; in short, the evident need of a comprehensive plan for a city in the early years. Until recently one great leak of the city's income was in very many ways the parks. This has been remedied, but every city should have a large park at some point near the center as a playground. To this need, Mrs. Chapin referred, by the city of Arroyo Seco, with its great possibilities. The question of parks was considered, and attended to the City Beautiful, dealing with the arroyo on the one hand, Knoll on the southeast, Orange Grove on the northeast, and the Arroyo on the northwest. Mrs. Chapin suggested by well-constructed boulevards. Pasadena has no great thoroughfare, as has Los Angeles in her Broadway, Riverside in her Magnolia avenue, Redlands with her Cajon pass, and Santa Barbara with her Alameda de Santa Barbara. In a remarkable street improvement of the city, Mrs. Chapin thought Pasadena had done more in this direction than had been accomplished by any other city in the country. The ever-present real estate boards were deplored, and the progress of the city driven forward by Mrs. Chapin, who spoke of such defects in the Pasadena of the coming years. The sentiment of what should go to make a beautiful city, combined with Mrs. Chapin's deep interest in the whole subject, made her paper of unusual interest to all.

Mrs. Newkirk had the remainder of the program, Mrs. R. E. Burnham-Hotchkiss in charge, and fascinating reminiscences of the early days, the days of conditions thirty years ago, when a comparatively few members of the "Indiana Colony" builded the foundations of Pasadena far better than they knew. In the audience were a number of the old settlers, and their recognition as some old story was full of interesting as the paper itself.

Mrs. Newkirk introduced as the "mother of Pasadena," Mrs. H. E. Elliott, one of the first men of Mrs. Elliott read a clever little written in 1876 for the literary conducted by the bright men of that day. It was "An to Original Pasadenans," and read by a couple of verses by Dr. H. A. Reid, the author of early history of Pasadena. Then read a humorous bit in which the sharp contrast (Pasadena) and Devil's Delight brought out.

Then told in a very entertaining of the first days of the coming way back in '74, when was made. Of the first first church, the first literary and the first poem, Mrs. in a happy fashion, which the audience. That first dealt with the church-going of the dogs of the colthan interesting. Seypup was given, special from old letters were extracts from the paper the literary society of Stories of the old-line to Los Angeles, of and of the wonderful mule line to Linda told about by Mrs. own fascinating way. Mrs. followed with many first days in the beautiful Pasadena is now the Her first impressions ago were clear and vivid her first glimpse of the and beauty of this extracts from that lit-Pasadena Reservoir," Mrs. Conger, her copy of which she was the and printer.

Newkirk closed the afternoon with a charming entitled, "A Sunset which he described the wonto be seen from the or near here. Among visitors were Mr. and Burnham, recently from Mr. Rosenbaum, Mrs. the first school teacher and Whit. Elliott, brother Elliott Bandini. As beginning of things of Burnham and Whit small boys together, and today to hear reviewed was a great pleasure to

five of his Italian solo-by Mr. and Mrs. W. entertain the guests at the elaborately appointed Bohemian supper given at their home on Madeline Drive Friday evening, and in their honor the Italian colors, red, white and green, were used in the decorations of the rooms. Mrs. Williams read "Aus Italiens" and several other selections, and other guests sang and played during the evening. Old brass jugs and tankards from Holland held red roses and white blossoms and formed appropriate center pieces on the tables, the supper served being part Dutch and part Italian, with all the Bohemian flavor possible. Gay ballet girls disported themselves upon the place cards for the men, while those for the ladies were decorated with orchestra men and Bohemian musicians. Upon one of the long tables at which the guests were seated, crimson candles were used, while on the other green ones further accentuated the Italian colors. The guests, about thirty, included Los Angeles and Pasadena friends.

PATRIOTIC NEGROES.

The Afro-American League, composed of the representative colored men of this section, is not to be outdone by white brethren in the way of showing respect to the boys of '61. The league has voted to raise $100 to contribute to the fund for placing a statue in Library Park by the G.A.R.

This was done at the annual meeting, when also an enthusiastic resolution indorsing President Roosevelt was adopted and the following officers were elected for the year: President, George Powers; vice-president, E. L. Gainer; secretary, H. N. Laharpier; treasurer, Frank M. Prince; sergeant-at-arms, J. H. Griffin; financial secretary, J. H. Calmore; chaplain, T. Tyus. A committee of seven was appointed to arrange a reception to be given the colored delegates and visitors to the Methodist Episcopal Conference.

ABOUT TOWN.

Dr. Adelbert Fenyes is the first local physician to experiment with radium in the treatment of cancer. He has tried the expensive element on the disease and finds that it helps greatly, though he is unable to say at present to what extent.

Mrs. George M. Pullman will leave this evening for Chicago with the remains of her mother, Mrs. M. C. Banger, who died Friday. The funeral will be held in Chicago.

Charles J. Behlow, formerly of San Francisco, is having an artistic bungalow built on the Ford tract and will make this his home.

F. F. Aelxander, who was found lying drunk on Green street Friday, yesterday willingly paid $10 fine. He had $565 in his pockets and thanked the police for putting him where he couldn't spend or lose it.

S. A. Siverts appeared before Judge Congdon yesterday to explain about that new way he has of punishing his son, using a board. The judge thought it was worth about $50 to have Siverts loose until the trial, which was set for the 16th inst.

The Board of Education yesterday investigated the charge made by J. M. Bower of South Mcnfor avenue that the Center-street school is not being properly built. They found that there didn't seem to be much to it.

"Fire Out" your old directory and subscribe for the New Pasadena City Directory. Sold by subscription only. ZeRoy Leonard Co., publishers.

Other hotels have their openings and closings, but the latch-string of Hotel Maryland, Pasadena, is always out.

Stylish, good-fitting shirt waists at Bon Accord.

Wigwam, Indian curios, antiques, 349 S. Marengo.

Engraved calling cards at Leonard's.

Wadsworth sells paints.

THINK THEY HAVE SLAYER.

ORTIZ ACCUSED OF MURDER OF CONSTABLE BRISTOL.

Officers Find Suspect in Bed in a Boot Camp Three Miles from Chino With Blood-stained Clothing and Bundle of Garments That He Had Apparently Attempted to Burn.

POMONA, May 7.—The officers think they have in custody the murderer of Constable Bristol of Chino. The man, Francisco Ortiz, was found in bed at a boot camp three miles from Chino. He had on blood-stained clothing, and the officers found further blood stains on a bunch of clothing that the fellow had apparently attempted to burn. The knife with which the deed was committed was found to be a blade of a pair of sheep shears sharpened to a keen edge, and set in a large wooden handle. Ortiz has been taken to jail in San Bernardino.

PERSONAL NOTES.

Mrs. J. P. Baumgartner of Pasadena is visiting Mrs. W. D. Morton.

Mrs. W. S. Overton of Los Angeles is the guest of her sister, Mrs. A. D. Hunter.

J. H. Lewis and daughter, Miss Lucy Lewis, are home from a trip to Coronado.

Mrs. Charles Clark and Mrs. K. E. Primmer will leave on Monday for Catalina.

Mrs. F. B. Lewellyn is the guest of her parents, Mr. and Mrs. James Long.

Mrs. M. McHenry of San Francisco is visiting Mrs. E. J. Edwards.

SAWTELLE.

STORY OF A BAD BOY.

SAWTELLE, May 7.—Yesterday Charles Black, who was recently arrested under the Juvenile Court act and detained at the Detention Home, was released on promise of his father to send him north to the home of a relative, who should properly care for him. For some time Charles has been a neglected child, and has been allowed not only to perpetrate considerable mischief himself about the community, but has been known to induce other boys to do likewise. Another boy who is now in the Detention Home on petition of his parents was induced to run away from home by Charles, so the parents aver.

Yesterday the meat market of Frank DeLaney, on Oregon avenue, in the building recently owned by S. S. Sprague, was sold to Jacob Stubbs and Lee Tulles.

Truman Turrill has sold his two lots on the corner of Fifth street and Indiana avenue to Daniel Alton, for a consideration of $1050.

The Pacific Land Company has sold to H. C. Head, a banker of Battle Lake, Minn., ten lots on Amherst street, between Rochester and Oregon avenues, for $1275.

VETERAN DIES AT "ATTENTION."

FINAL SUMMONS AT MOMENT OF INSPECTION.

Moses Rawles at Soldiers' Home Says "I am Ready" as Officers Enter Barrack and Falls Dead—Visitors from East Find Long-separated Friends.

SOLDIERS' HOME, May 7.—Literally "faithful unto death" Moses Rawles a member of Co. F, answered the final summons here today.

The veterans were in readiness for inspection in quarters. Up the broad avenue toward barrack F came the correctly uniformed officers.

"They are coming" was the cry of a lookout, and a moment later the command "members to quarters" was heard. Rawles arose and passed to his ward.

"I'm all ready for inspection" the blue-coated veteran said as he reached his bedside.

But it was a higher summons than that of officers in the Uniform of Uncle Sam that Rawles was to answer. Just as Inspector-General Knox and Gov. LaGrange entered the barrack the aged hero of the sixties who had declared he was ready fell dead.

Rawles served two terms in Co. A, Fourth California Infantry and was admitted from Ventura in 1888. Two brothers William E. and Brum Rawles are also members of the Home. Both are absent on furloughs, one in Oakland, and the other in Wimar, Or. Rawles was 62.

The order for inspection in quarters this morning, by Inspector-General Knox, was supplemented by the order to not leave barracks until inspection was concluded. Orders of this nature are always regarded as irksome, as it usually lasts all day, and deprives the veterans of their usual walks and visits for the day. Today they were delightfully disappointed, however, as Gen. Knox, accompanied by Gov. LaGrange and staff started at the unusually early hour, 8 o'clock a.m., and by noon had completed the circuit of barracks.

AFTER MANY YEARS.

The various conventions in Los Angeles contribute many visitors to the Home. And many unexpected acquaintances are thereby renewed. Among the visitors of this week was Richard W. Jackson, of Providence, R. I., for thirty-five years connected with the Mutual Life Insurance Company. Jackson was a lieutenant in Hawkins's Zouaves, Ninth New York Infantry. Happening in the quartermaster's office at headquarters here, he encountered Col. Abner P. Webster, who during the war was captain in the same regiment. They had not previously met since the war.

Among visitors from the Master Plumbers' convention just ended in Los Angeles, was J. R. Butterworth, accompanied by Mrs. Butterworth and daughter and Miss Smith of San Francisco, acquaintances of Capt. J. Howard Young, whom they had not met for a number of years.

DEATH OF CAPT. SANDS.

Word is just received here of the death of Capt. Henry Ralph Sands, late adjutant of the Third Wisconsin Infantry, on January 12 last, at Danville, Ill. Sands was a native of Ireland, and of aristocratic lineage. His father was captain in the Scots Guards, Third Regiment, Household troops. His uncle, Sir Charles Coote, was colonel in the Queen's Royal Rifles during the Crimean War, and young Sands was given a commission in his uncle's command. At the end of the Crimean War he came to Milwaukee, read law, and was a partner of Judge E. G. Ryan of that place, until the Civil War interrupted his career, and ill health succeeded. Sands was for several years an efficient clerk in the treasurer's office here.

ENSIGN TO PREACH.

Rev. J. E. Ensign of Buffalo, N. Y., one of the Methodist divines attending the General Conference in Los Angeles, will preach for Chaplain Beck at 10:15 a.m. tomorrow. Gen. Knox of New York will review the soldiers at 9 a.m. Religious services will follow the review.

GLENDALE.

WOULD INVITE METHODISTS.

GLENDALE, May 7.—The Glendale Improvement Association has appointed a committee to request the electric railway company to give the delegates to the Methodist General Conference in Los Angeles a trolley ride through this valley.

The girls' basket-ball team of the Glendale High School, composed of Misses Lucile Pittman, Lucy Bittander, Blanche Davenport, Alta Stone and Helen Bary, will play a game with the Los Angeles High School team Monday afternoon at 4 o'clock, on the Los Angeles High School grounds.

ALHAMBRA.

PASTOR AND BRIDE WELCOMED.

ALHAMBRA, May 7.—Rev. B. V. Bazata, pastor of the Presbyterian Church, and his bride, née Miss Minnie H. Bailey, who have just returned from a three weeks' wedding tour in the northern part of the State, were given a reception this afternoon by the parents of the bride, Mr. and Mrs. W. H. Bailey, from 3 until 6 o'clock. The affair was one of the most notable of the kind that has ever occurred in Alhambra, the number of friends who called to pay their respects being exceedingly large. The house was nicely decorated and the arrangements for the reception acceptable in all respects. Rev. and Mrs. Bazata will reside for the present at Mr. Bailey's and the former will occupy his pulpit again tomorrow.

FOR STREET IMPROVEMENTS.

A special meeting of the Alhambra Board of Trade has been called for Thursday evening next, to consider the matter of road and street improvement. The question of oiling public thoroughfares is one of the principal subjects to be discussed, and for that reason O. P. Longden, chairman of the Board of Supervisors, and a well-known authority on oiled roads, has consented to appear before the board. Other interested citizens will make explanatory addresses on the subject.

BRIEF MENTION.

Bishop Cyrus D. Foss of Philadelphia, who stands near the head of the class of senior bishops of the Methodist Church, and who delivered the address to the conference Thursday morning, is the father of Mrs. A. C. Weeks of Alhambra, and will make the family a visit later.

There are 400 children of school age in the Alhambra school district at the present time. This is a gain of seventy over last year, which is good evidence of our increase in population.

Notices for street work on Main street and the first notices of the kind for this city, have been ordered published and posted. Which shows also that street improvement will now commence in earnest.

The candidacy of N. W. Thompson for the Republican nomination of Assemblyman from this district is being cordially received. Mr. Thompson is Mayor of the city, and a member of Title Insurance and Trust Company of Los Angeles.

SAN PEDRO.

BANKS CONSOLIDATE.

SAN PEDRO, May 7.—The Bank of San Pedro and the Citizens' Savings Bank have been consolidated. The contract has been let to add a third story to the Bank of San Pedro building, the proposed improvements to cost $6500. The annual meeting of the directors and stockholders of the Bank of San Pedro was held this week. The report shows a declared dividend of $16,000, being $20 on each share of stock. The sum of $1300 was passed to the surplus fund for the year, making a net earning of $11,500 on the capital stock of $80,000. The old board of directors was retained, with Henry Baly as cashier.

Herman Silver and Charles R. Densmore, State Bank Examiners, were here yesterday for the purpose of examining the books of the Citizens' Savings Bank.

WOMEN OF WOODCRAFT.

Mrs. Jessie Wood, State Organizer of the Women of Woodcraft, organized a lodge of forty-seven members at Fraternal Hall last night. She was assisted by a team of twenty-five young ladies from Los Angeles in the work of initiation. The lodge is auxiliary to the Woodmen. Following are the officers installed: Past Guard, Elizabeth Koster; Guard, Lula McArthur; Advisor, Orma Hillyer; Clerk, Roy Culver; Banker, Francis Stieglitz; Magician, Catherine Carter; Attendant, Alice Randall; Physician, Frederick Reynolds and M. Blanche Bolton; Inner Sentinel, Gardner Murdock; Outer Sentinel, Milton Purdy; Captain of Guards, Kenneth Carter; Managers, Arthur Dean, M. L. Campbell and George W. Hillyer; Musician, Mrs. Lulu Stone; Guards, Helen Howery, Alice Randall, Martha Purdy, Mary Lipking, Lucinda Anson and Olive Berche.

The Ladies' Aid Society of the Scandinavian Church held a bazaar last night. A large crowd was present and an excellent supper served. The receipts for the evening netted $42, which will go to the benefit of the church.

CLAREMONT.

CHANGE OF OFFICIALS.

CLAREMONT, May 7.—At a meeting of the Claremont Citizens' Light and Water Company last night the resignation of E. C. Norton as president was accepted. Mr. Norton is to be absent a year in the east and will travel in Europe. L. N. Smith was elected president of the company. Mr. Norton's resignation as director was not accepted.

LONG BEACH.

DEATH CAME UNANNOUNCED.

LONG BEACH, May 7.—A. T. Kelly, an old resident, was taken with apoplexy this morning on the threshold of his home on Signal Hill and died before medical assistance could reach him. Mr. Kelly was a native of Park county, Ind., and was 74 years of age. A widow, son and daughter survive him. The funeral services will be held tomorrow.

NEWS DRIFTWOOD.

The outfall sewer and lateral district sewer No. 1 have been completed and were accepted today by City Engineer Foster, and house connections can now be made.

The Pacific Electric is distributing ties and rails along Pine avenue today preparatory to laying a double track on the main thoroughfare of the city. This work is being done in advance of any contemplated local service, because the contract has been let for asphalting the street, and the council desires to avoid a tearing up of the street in the near future.

Arrangements have been completed for a great musical festival at Long Beach June 30, July 1 and 2. A chorus of children's voices will be given one evening, a woman's chorus the second day, a symphony orchestra with several prominent soloists the last afternoon and on the closing night a chorus of 300 voices will render an oratorio yet to be selected.

The High School orchestra and mixed glee club gave an enjoyable concert at the Tabernacle tonight, the programme being under the direction of Paul Jennison of Los Angeles.

HOLLYWOOD.

HIGHWAYS ILLUMINATED.

HOLLYWOOD, May 7.—Incandescent street lights are being installed along the boulevard and side streets, and one circuit of about fifty lamps was first lighted Sunday evening. The preliminary expense of canvassing and installing experimental switches, and a large share of cost of this first circuit is borne by H. J. Whitley privately. Property holders are subscribing for the maintenance of lights in front of their holdings, and, as the cost is only about 40 or 50 cents per lot per month, it is expected that soon all of Hollywood will be illuminated.

Rev. Dr. J. H. Potts, one of the delegates to the Methodist General Conference, and editor of the Michigan Christian Advocate, will preach at the Hollywood Memorial Methodist Church Sunday morning. Rev. Stephen Duncan of Louisiana will preach at the same place in the evening. Rev. Dr. J. G. Evans of Chicago will preach at the Christian Church in the evening.

HOSTETTER'S STOMACH BITTERS

For sickly girls and women who suffer from Monthly Irregularities, Backache, Cramps, Sick Headache, Sleeplessness, Indigestion, Dyspepsia or Constipated Bowels there is no medicine will give relief so quickly as the Bitters. The weakest stomach can retain it. Therefore we urge a trial at once.

CATALINA ISLAND.

SLAUGHTERING SHARKS.

AVALON, May 7.—A new source of entertainment has been opened up for the amusement of island visitors. Thursday night the bay was discovered to be full of sharks, and A. H. Scott conceived the idea of fishing by the light of a lantern. The scheme worked and the sharks immediately got busy with his bait. So busy was he that he called for help, and W. M. Nichols, R. E. Jones, D. D. McDonald and H. L. Curtis joined in the fray, and for nearly two hours they had furious fun. There were sharks of every size and kind, and when they had tired themselves out they counted up fifty-three, ranging in size from two to six feet in length and embracing hammerheads, shovel-nosed, horned, leopard and many others. One was a strange-looking affair, with wings, and they called it an angel fish.

Schools of barracuda ran in at Seal Rocks this morning and the fishers in that vicinity were in luck. C. H. Hadding and son, Fred, with Tad Gray, took ten barracuda, two yellowtail and a bonita.

Rev. Charles F. Murphy and Mr. Smith, from Long Beach, with the Mascot, Capt. Gemelero, took seven barracuda, a bonita and a strange form between a shark and a ray, with some of the features of a squid.

PERSONAL NOTES.

William H. Rickey and wife of New York have taken a cottage here for a few weeks.

Among the guests at the Bay View are Rev. H. W. Dewey, Salem, O.; Rev. A. S. Cassady and wife, Rev. A. J. Witsman, wife and son, and Rev. S. Sharp, Alliance, O.; Rev. J. B. Meek and wife of East Palestine, O.; Rev. W. W. Ridgely of Asbury Park, N. J., and Rev. A. W. Harris of Malvern, O.

Mrs. P. M. Levingston, Miss Adah Levingston and Miss Sade Wilson of Perry, Iowa, are at the Hotel Windsor.

"THE COLOR LINE."

[BY JOHN LOWTHER M'DOWELL, OCEAN PARK.]

'Scuse me, sah! Am dis de place whe' fo'ksen 'spress do' intin'?
Ah feels bleeg'd to 'spress mahself on dis yer cullah'd line.
To' all shets de black man out ah' lets de yallow in;
('Captin' Some-made niggahs dats got a yallow skin.)
Us U. S. niggahs 'round dis yer neck of woods
Kain't nebah be de fashun, kase we ain't impohted goods.
Jes' 'splain me why a home-made niggah hain't as good
As de Philippene wif face lak de inchuny wood?
Do Cu-ba-nas, an' Ha-we-ans, hain't dey all cullah'd, too?
De ush'n shets de doah on de, ah nods, an' lets dem foo.
Yo' reckum it am jes' bekase dey haf to cum so fah
Dat heaps ob doahs in dis yer town for dem stan's wide ajah?
An' dah's de Japs; (Ah's bleeg'd to laff,) yo' pats dem on de back;
An' reckum of day wins dis wah yo' lets dem hol' de sack.
Yo' all thinks dey's Christyuns, jes' kase dey learns to fight;
Jes' yo' scratch 'em deep enuff, yo' fine heathen yit, all right.
Den dah is Aggynoldo, who ses he is acomin' ober soon;
Nuffin' but a lil' yallow Phillypeny rebel coon.
Ah spec' yo' all be dee-lighted, an' ax him in to dine;
Yo' Gosh! Ah spec' his skin am jes' as black as mine.
Ef he go back—and get a chance—ah spec' he will re-bel.
An' U. S. niggah sojers has' to fight again like hell.
A'hm jes' a'itchin' fo' to know what yo' all's gwine to think,
Ef at de fount ob Life up dah yo' goes to git a drink,
An' fin's a niggah mammy wif de golden cup.
A'hm 'strictely 'spriest' ef yo' don' sen' a sulvant ob de Lord,
To get ol' mammy jes' a tin cup or a common gourd.
Befo' yo' condescen's to let her take a lil' sup.
A'hm jes a shoutin' dat de usha's nod
Won't cut no ice up at de bah ob God,
Ef de gates ajah we happens to squeeze fou.
De Angel ob de White House ob de Lord
Gwine stan' dah wif two-edge Samin' sword,
An' cut dis cullah line jes' smack in two.

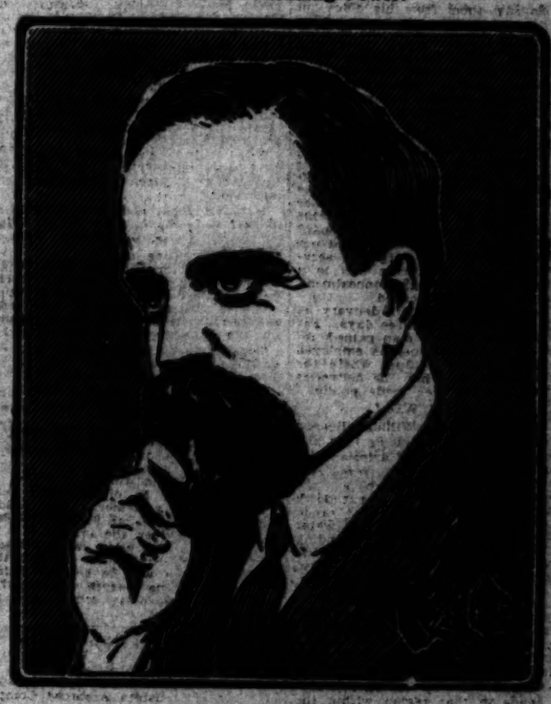
J. L. M'DOWELL,
Ocean Park, Cal.

SICK AND HELPLESS COME UNTO ME

I Have Discovered the Marvelous Secret of Life and I Give It Free to You.

My Mission on Earth Is to Heal the Sick and Cure the Weak and Hopeless—Come Unto Me that I May Give You Health and Life and Youth.

Send No Money, Simply Send Your Name and Address and I Will Send You Free Enough of My Vital Life Fluid, the Most Marvelous Compound Ever Discovered, to Convince You of Its Mysterious Unfailing Power.



DR. C. S. FERRIS.

He Has Discovered the "Secret of Life," for He Cures All Diseases with His Marvelous Vital Life Fluid.

I have discovered the marvelous secret of life, and with it I can make you well, no matter what your sickness. I can make you strong and well, no matter how weak or crippled you are. With my Vital Life Fluid, the secret of which is known only to me, I cure nearly every known ailment of the human flesh. I believe there is no ill or ailment under the sun which my marvelous Vital Life Fluid will not banish, for it has time and again restored to the perfect bloom of health a host of poor and unfortunate sufferers.

I do not seek to demonstrate a theory. I have no time for that. For I am accomplishing facts. I am curing thousands who had given up all hope of life. I am bringing joy and happiness into hundreds of homes. If you suffer from kidney and liver disease, lung and stomach or heart trouble, consumption, constipation, rheumatism, neuralgia, blood and skin diseases, catarrh, bronchitis, paralysis, diabetes, lost vitality, and ailments, eczema or salt rheum, headache, backache, nervousness, fever, colds, colics, asthma or any disease or weakness of the vital organs, come unto me and I will cure you and make you well. The wicked may scoff and cry "Take," but the people whom I have snatched from the very jaws of death are living witnesses to the everlasting power of my matchless Vital Life Fluid, and I rest the whole proof of my power and the truth of my claims on them. Believe them and you will believe me. To me and my marvelous remedy all ailments and all diseases seem alike. It matters not how hopeless and helpless you may be, it matters not what doctors have said or what you have failed to cure you; it matters not whether you have faith in my Vital Life Fluid or not, my Vital Life Fluid will cure you and will banish all disease. I have thousands upon thousands of letters from grateful men and women, all of which tell the same story of health restored after all else had failed. I will send to every sufferer some of my priceless Vital Life Fluid absolutely free. This is my duty, and it will perform its miraculous cures right before your very eyes. Write and tell me what you wish to be cured of, and I will cure you. I will send you free of charge, Vital Life Fluid that will enable you to have a clear and healthy skin if disease has never touched you. Write me today. Never mind the ravings of your friends. Time has been for all who had faith in my private address is Dr. C. S. Ferris, 2345 Strauss Building, Cleveland, Ohio, and I personally answer every letter that writes me, be they rich or poor. A kind and courteous answer and sample of my precious Vital Life Fluid free, to convince them that I have truly discovered the secret of long life and perfect health.

Poultry Supplies

AGENTS for Petaluma Incubators, Chamberlain Chick Feed, Stanley's Bird Foods, Beef Scraps and all goods of merit. CATALOGUES mailed free on application.

GERMAIN SEED CO., 326-330 South Main Street, Los Angeles



MEN!

Weak, Puny Men; men who want to be strong, vigorous, youthful and ambitious, who want to feel like Men, I will cure you and you can

Pay When Cured

Let any man who is weak, broken down, old and decrepit in physical weakness, full of pains and aches, gloomy, despondent and careless—any man who wants to be stronger and younger than he feels—let him come and tell me how he feels, and if I say that I can cure him and he will show that he is honest and sincere he need not pay me a cent until I cure him.

I don't want money that I don't earn. I don't need it and am not after it. But I am after the dollars that are now going wrong in cases of health. Look at all those poor wrecks of humanity that are spending all they earn on drugs—dope that is paralyzing their vital organs—that have spent all they have earned for years without gaining a pound of strength for the hundreds of dollars wasted.

That is the money that I am after, because for every dollar I take I can give a thousand percent interest. And I don't want it at all until I have cured you if you will secure me. I have cured so many cases right here that I can prove my claims to you, but if that proof is not enough I'll cure you first and then you can pay me. Is that fair?

Most of the belts that I am selling now are to men who have been sent here by their friends, whom I have cured. I think that is the best evidence that my business is a success from the standpoint of cures as well as on the dollar side.

Just lately I have received letters of praise from these men: James P. Davis, 709 Divisadero st., San Francisco. He was cured of a back trouble of 12 years' standing. G. W. Scott, Madison, Yolo Co., Cal., an old man of 75, who feels like a young buster of 20 since he has been using my belt. J. M. Gaskill, 220 Chestnut ave., Santa Cruz, Cal., who says I cured him of Indigestion, Constipation, Nervousness and Lumbago from which he had suffered 15 years.

Wherever you are, I think I can give you the name of a man in your town that I have cured. Just send me your address and let me try. This is my twenty-fourth year in the business of pumping new vim into worn-out humanity, and I've got cures in nearly every town on the map.

Come and see me if you can, and I'll fix you up, and you can pay me afterwards, or if you can't call write to me and I'll do the same thing. I've got a nice book on men that I'll send sealed free, if you'll close this ad.

DR. M. B. McLAUGHLIN, 129 SOUTH SPRING STREET, LOS ANGELES, CAL.

Office Hours—9 a. m. to 8 p. m. Sundays 10 to 1. Not sold in drug stores.

THE CITY IN BRIEF.

NEWS AND BUSINESS.

Postoffice Notes.

The fraud order issued March 1 against M. E. Johnson, then secretary of the Cumulative Credit Company, prohibiting him from using the mails, has been revoked by the department, on the understanding that he has severed connections with the fraudulent get-rich-quick concern. A temporary postoffice will be established in Turner Hall for the convenience of the Brotherhood of Locomotive Engineers during the convention of the order here this month.

BREVITIES.

Special millinery announcement: Miss E. C. Collins, the Broadway milliner, 249 S. Broadway, Byrne Bldg., will make a special display on Monday, Tuesday and Wednesday next. On this occasion Miss Collins will show a direct importation of Parisian models and a large number of Fifth avenue designs in tailored hats, toques and dress hats. These hats are selected and designed especially for Miss Collins, and embrace the very latest ideas possessed by the most renowned "Parisian and New York designers." Miss Collins will also display an immense line of medium-priced toques, small hats and dress hats. They are distinctly "Collins Hats," and possess that elegance of material and refinement in design and trimming which has made the name of Collins famous in millinery circles in every part of the country. Tourists and ladies in Los Angeles who are careful and correct in dress no longer rely on eastern centers for stylish hats. It is now generally recognized that the "Collins Hat" embraces everything possessed by the latest Paris and New York creations. Patrons need not be reminded that from the medium-priced street hat and toque to the finest imported patterns, Miss Collins's prices are not more than two-thirds of those of eastern houses.

It is now a matter of no little comment among keen observers in the realty line that Highland Park is coming to the front rapidly; this is as it should be, because it is natural. The great rivalry that formerly existed between St. Paul and Minneapolis was the means of the two great cities growing toward each other instead of otherwise, so today the jealousy between Pasadena and our own city will result, as evidenced by the improvements in Raymond Park, South Pasadena, Garvanza and Highland Park, in making every available foot of ground in these parts rise greatly in value; the point is, buy now and get the increment value that is sure to follow. Investigate our offers. Prudential Improvement Company, 101 S. Broadway.

Hardwood floors versus carpets. For a limited time only the price will be reduced to $1.25 per square yard. Every housewife (also builders and contractors) should take advantage of this offer. They can be laid in old houses as well or better than in new ones. Ladies, do away with dust and disease germs, moth, etc., which you must have with ordinary carpets. Polished hardwood floors are cleanly and healthful. Material and workmanship unsurpassed. Smith's Floor Works, 435 West Seventh st. 'Phone Main 2084, Home 6035. Est. 12 years.

Special millinery sale. Extensive repairs in the store at 209 South Broadway, occupied by the Gertrude Millinery, require the immediate sale at whatever sacrifice necessary, of the entire trimmed hat stock. Over 300 hats, ranging from $5 to $40, will be sold at exactly half price. Sale commences Monday morning, and continues for a few days only. Every grade of hats, from the refined street hat to the most elegant Parisian pattern, is represented in this sale at just half price. Gertrude Millinery, 209 So. Broadway.

Dr. McIvor-Tyndall's classes in psychic study form tomorrow at 3 and 8 p. m. The attainment of health, happiness and success taught, and the practical application of psychic power in business, social and professional life, fully demonstrated. Classes meet Mondays, Wednesdays and Fridays at McIvor-Tyndall's residence, 1235 South Grand avenue. 'Phone, White 1305. The fee for the entire course of seven lessons is $5. Single lessons $1.

First Presbyterian Church, Figueroa and Twentieth Sts., Rev. Frank DeWitt Talmage, D.D., pastor; services at 11 a.m. and 7:30 p.m. In the morning Rev. J. P. Brushingham, D.D., pastor of First Methodist Church of Chicago, will preach; evening sermon by Dr. Talmage, "A Husband's Love;" take Washington street and University cars to Washington and Figueroa and walk one block south, or Grand-ave. cars and walk one block west.

This is spring house-cleaning time. We are prepared to do the best carpet work in the city; have the latest improved machinery for cleaning fine rugs and carpets; also renovate spring and hair mattresses. City Steam Carpet Cleaning Works, 507 South Flower st.; 'phones, M. 427, John Bloesser.

We offer this week the best Alexandrite reading lenses in ten-year, gold-filled frames, at $1.50; same as other dealers are selling for $3.50 and $4. Eyes tested free by two State registered opticians. Prescription work a specialty. Clark's Jewelry and Optical Store, 321 S. Spring.

British-born persons owning property in California are earnestly advised to execute wills appointing resident executors. Forms gratis on application. Reasons for this advice can be obtained by communicating with C. White Mortimer, British Vice-Consul, Los Angeles.

Exquisite taste and perfect workmanship make the prominent ladies earnestly recommend Mrs. J. Krusemann, 1134 Olive, for hats and bonnets to order and retrimmed. She will call at your residence if required. Home 'phone, 4541.

Ladies are delighted with the exclusive designs in hats, no two of which are alike, now on sale at extraordinary low prices, at the Adele Retiring Millinery Sale, 218 S. Broadway. Entire stock will be sold.

Parties visiting here should not fail to have their photographs taken at the world-renowned Schumacher Studio. All the latest designs in the way of photographic portraiture. Call 107 N. Spring street.

Mr. T. D. Coghlan, who was for several years with Mullen & Bluett Co., has accepted a position with Joe Poheim, the tailor, where he would be pleased to meet his old friends and customers.

When you want "For Sale," "For Rent," "Furnished Rooms," "Unfurnished Rooms" or "Dressmaking" cards, call at the Times-Mirror Printing and Binding House, 119-121 North Broadway.

All the bishops and their friends will likely take their turkey dinner today at Hotel Rossiyn Cafe, for 50c; 433 S. Main street, from 5 to 8 p.m. Short orders served all way. Hart Bros., props.

St. Paul's Pro-Cathedral, 522 South Olive street. Usual services. The Rev. Dr. Wilkins will preach. Subjects, "Overcoming the World by Faith," "The Essentials of Religion." Sittings free.

Marie Jefferson and Elsie Teege, formerly of Vacy Steer's, rooms 30-31, Hotel Savoy, over Broadway Department Store. Hrq Hygeia face cream. Shampooing, manicuring, etc. Home 2002.

A. J. Warner, men's tailor, 508-510 Byrne building, Third and Broadway, is making up the finest business suits in city; correct style and cut; latest waves—dress suits a specialty.

The well-known French art and china repairer-artist, formerly on Broadway between 8th and 7th for 6 years, is located at 839 same street. The most reliable place in the city.

The latest design in accordion side and box plaiting, sun-plaited skirts, cut and seamed free; all orders called for and delivered. 216½ South Spring. Tel. Main 307, Home 307.

Ohio Society reception will be tendered the conference delegates and visitors from Ohio on Tuesday evening May 10 at 8 o'clock, in Blanchard Hall. All Buckeyes invited.

For knobby walking hats ready trimmed or built to your order, at very reasonable prices, and ladies' hats of every description, see Mrs. J. P. White, 707 S. Broadway.

The Cecilian Ladies' Trio, composed of, violin, 'cello and piano, furnishes the finest music for concerts, musicales, weddings and receptions. 551 S. Hope, 'phone 1965.

Before going East have your corns removed by C. Stapfer, chiropodist, 417 W. Ninth street, between Olive and Grand. Hours, 12-3. Home 'phone, 6255.

The latest from New York is the box plaited "Sun Burst" skirt, plaited by the New York Plaiting Co. 247 S. Broadway, room 20. Home 'phone 7687.

Miss Harriet Johnson, teacher of piano, pupil of Whiting; H. Sherwood of Chicago and Madame Carreno of Berlin. Address, 749 Garland avenue.

For exchange—Good lot, 10 minutes west of Spring street; graded and sewered, $750, for automobile. Room 9, 119½ S. Spring.

The Natick House will serve turkey dinner today from 4:45 to 7:30 p.m., meals 35 cents; all other meals 25 cents; 21 meals $5.

Dried fruit producers will do well to send their names for our circulars. Briggs-Knight Mfg. Co., 236 East Second street.

Mrs. Maud H. Rushmore, shirt-waist maker; prices reasonable. Silver City, corner Sixth and Olive streets. 'Phone, Home, 6763.

Mrs. Waehren from Boston, shirt waist, shirt-waist suits; terms reasonable. 502 W. Sixth. 'Phone 6763, room 4.

Coules the photographer will give special rates to all graduates throughout the State for 1904. 351 S. B'dway.

Tourists invited—Closing out sale of California souvenirs at 504 South Broadway. Prices moderate.

Carl Shutze, attorney, has moved his offices to rooms 313-314 Bullard Block, 156 North Spring street.

Woodward's Cafe, 114 W. 3d st., French dinner with wine, 25c. Short orders all day.

Panama hats cleaned at factory. L. E. Russell & Co., 416 South Los Angeles.

Gentlemen's mending carefully done. Woman's Exchange, 348 South Bdwy.

Prof. Herzee, Old pianos rebuilt. Exton's, 331 South Spring. 'Phones.

Drs. Col. E. and Emma L. Quick, Osteopaths. 718-720 Grant Building.

Miss McGuerken, spring and summer millinery, 247 S. B'dway. Suite 20.

J. V. Hart, merchant tailor, has removed from 222 to 223 N. Spring St.

Lunch, 11:30 to 2:30. Weman's Exchange, 328 South Broadway.

Corsets made to order and repaired. Mrs. Suffern, 212 S. Broadway.

Dr. Locke, osteopath, 615 Grant Bldg.

Drs. Quick, osteopaths, 718 Grant B'g

BIRTH RECORD.

CALLENDER—In Los Angeles, May 7, to Mr. and Mrs. Harry Roe Callender, a son.

DEATH RECORD.

CREWELL—In this city, May 7, 1904, Vernon E. Crewell, beloved son of Mr. and Mrs. C. H. Crewell, a native of Kansas, aged 3 years. Funeral today (Sunday) at 2:30 p.m. from the parlors of South & Boyland, No. 820 South Spring street.

LANG—May 7, Joseph J. Lang, aged 36 years. Funeral services will be held under the auspices of Court Olive, No. 80, F. of A., at 12 o'clock, today, at the mortuary chapel of Hinderman, Meyer & Co., No. 1550 South Main street. All Foresters of America and friends are respectfully invited to attend. Interment Evergreen Cemetery, by electric funeral car.

McPHERSON—At the home of her daughter, Mrs. E. F. Carter of Garvanza, Kate Elias McPherson, aged 67 years. Funeral notice later.

CAFFREY—James Caffrey, born in Salford, Manchester, England, Feb. 20, 1819, died Saturday, May 7, 1904, at the home of his daughter, Mrs. R. B. Nelson, 327 Central avenue. Funeral Monday, 2 p.m., interment Evergreen Cemetery. Friends invited.

MILLAR—Died Friday, May 6, of paralysis, at Las Vegas, en route to Los Angeles, Allan P. Millar of Chicago, brother of Earl B. Millar of this city.

WALDECK—In this city, May 4, Jacob E. Waldeck, dearly beloved husband of Estelle H. Waldeck, and father of Hugo, Eugene and Clarence Waldeck, a native of Frankfort-on-the-Main, Germany, aged 44 years. Services at family residence, 1702 S. Flower street, Sunday, May 8, 2 p.m. Interment strictly private. Kindly omit flowers.

Card of Thanks.

For the many kinds of kindness, sympathetic words and beautiful flowers tendered to us during the illness and subsequent bereavement of our beloved husband and father, we desire to express our deepest gratitude.

MRS. ANNIE E. SYTH,
MRS. F. H. MULLER,
HERBERT A. SYTH.

Los Angeles Transfer Co., 141 W. 8th. Will check baggage at your residence to any point. Tel. M. 49 or 249. Home 249.

Orr & Hines Co.

Funeral directors. Lady undertaker takes charge of all ladies and children. Tel. Main 95, 357 South Broadway. JOHN W. EDWARDS, Manager.

Breese Bros.' Co., Undertakers.

Broadway and Sixth. Lady assistant in attendance night and day. Tel. Main 561.

Pierce Bros. & Co., Undertakers.

329 S. Flower. Tel. M. 3267. Lady attendant.

Pack & Chase Co., Undertakers.

422-424 South Hill. Tel. M. 41. Lady attendant.

LUSK CAB CO. 'Phones 232. Hacks, tallyhos and three-seaters for rent.

If You Want to go East C. Haydock, Agent Illinois Central R.R. 252 South Spring.

Professional Supply Co., 449 S. Hill, Medical, Surgical, Electrical Instruments.

A Big Special Sale.

Callis & Cooper have succeeded the Miller Cloak and Suit Company, 523 South Broadway. By way of introduction to the ladies of this city the new firm is holding a great inaugural special sale. Only the newest styles are shown.

Becker Law and Collection Agency.

Send us all manner of claims for collection. Estab. 1886. Lankershim Block. Both 'Phones.

ALTHOUSE BROS. sell fine cottages.

R. B. YOUNG, architect, specialty, office and hotel blocks. 615 Lankershim Bldg.

SOCIETY ENGRAVING

100 cards from your plate, $1. Wedding invitations and "at homes." Write for samples and prices—we give you the correct forms.

:::: SOUVENIRS ::::

SAWBORN, VAIL & CO.
347 S. BROADWAY.

Guaranteed Watches.

Are the only kind sold here. If we can not guarantee a watch we do not want to have it in stock; that's why we are limited to only the best makes. Our guarantee goes with every one.

Ladies' Watch $20



A dainty little watch that will be a pleasure for any woman to own—14-carat gold case, hunting style, set with fine cut diamond. You may select either Elgin or Waltham warranted movement.

Men's Watch $10



The best watch in the city for the money. Most jewelers would ask—are asking, $12.50 to $15.00 for the same kind of watch; thin model 20-year gold filled case, Elgin or Waltham movement.

The Geneva repairs are the most reliable in the city—All work unrestrictedly guaranteed for one year.

Geneva Watch & Optical Co.

305 So. Broadway.

J. Magnin & Co.

251 SOUTH BROADWAY

New Styles In Women's Wash Waists



Individuality in style, waists that stand out wherever worn as different from all others. Magnin Wash Waists are decidedly uncommon—such waists as cannot be bought in other stores.

At $1.75—Madras Waists, white grounds with assorted colored dots and figures, sizes 32 to 40.

At $2.00—White Lawn Waists, trimmed with three rows of insertion and cluster tucks, sizes 32 to 44.

At $2.50—Beautiful White Lawn Waists, with five rows of Val. lace in front; back and sleeves also trimmed in lace.

At $2.85—Beautiful Mercerized Zephyr Ginghams, in all colors, sizes 32 to 40.

At $3.75—White Persian Lawn Waists, buttoned down the back; trimmed in Val. lace and embroidered insertion; sizes 32 to 40.

At $5.75—Sheer, fine Waists, of white handkerchief linen: Mexican drawn work front; sizes 34 to 40.

At $12.50—Cream and White Waists of heavy imported linen; drop yoke, hand embroidered front; sizes 34 to 40.

At $10 to $27.50—Hand Embroidered Batiste Waists, elaborately trimmed in Val. lace and medallions.

Our line of Women's Wash Suits is Complete.

Mail Orders Filled. Send for Catalogue.

Boswell & Noyes Drug Co.

Reliable Prescription Druggists.

We double check every prescription we fill. Our service is most accurate.

Coke Dandruff Cure, 75c
Cascarets, 10c, 20 and 40c
Enos Fruit Salts, 85c
Follows' Syrup, $1.25
Hostetter's Bitters, 85c
Mellen's Food, 40c, 60c
Paine's Celery Compound, 75c
Thiolion, 85c
Ayer's Hair Vigor, 75c

While we have all styles and kinds of good brushes at all prices, in our whole assortment there is not a better value than our brush at $1.50 for women—and it's a value that can't be matched in any other store. Every one of our brushes has a solid back, is made of the best Russian bristles—and well made. 50c to $5.00.

Third and Broadway.



100 Sample Waists

1/2-1/3-1/4 Off

Those who participated in our White Waist Sale last week will appreciate what we offer tomorrow. Just an even hundred of the most beautiful Waists shown in this city this season. They are the high-class samples of New York's leading maker, expressed from the metropolis by our buyer.

Included are some of the most exquisite styles produced by the leading European modistes. Every dainty material popularized by Fashion's votaries; elegant Silks, fine Linens, rich Mousseline de Soie, new Etamine and choice Cloth weaves, as well as elegant Lace and dainty Chiffon creations. The trimmings are in keeping with the superb styles—rich, rare Valenciennes and Venise Laces and elegant Allovers adapted in most artistic ways by expert needleworkers.

This is unquestionably your grandest waist opportunity. Take advantage of it early tomorrow—reductions 1-2, 1-3 and 1-4 on every waist in this entire sample lot.

THE UNIQUE
CLOAK AND SUIT HOUSE
245 SOUTH BROADWAY

THE BENNETT TOILET PARLORS...



Fifth and Spring Streets

SHAMPOOING,

SUNSHINE DRY,

Scalp Treatment, Hair Dressing, Manicuring, Facial Treatment, Hair Goods. If you are thinking of purchasing any thing in the line of....

HAIR GOODS

it will be to your advantage to examine our stock Specialists for the scalp, consultation free.

FROM ONE LOBSTER TO ANOTHER.

A decided novelty in stationery, dinner cards and tally cards. Call and see them.

WHEDON & SPRENG CO.,
ART STATIONERS.
203 S. Spring, Hollenbeck Hotel Bldg.

Mr. Cooper in New York.

Mr. Cooper of the firm of CALLIS & COOPER, 523 South Broadway, is in New York buying new stock. Every day the store here receives something new from the style metropolis.

Finest line of women's outer apparel in town. Come in and see.
Paris Cloak & Suit Co. 252 South Broadway



Shampoo 50c

Special price for May for any weight of hair. We have the largest and most complete shampooing apartments and our service is unexcelled.

Janes $2.50 up

Wear them under or over your front hair, and every woman should have one in order to easily dress her hair in the favored fashion.

Weaver-Jackson Hair Co.
449 S. BROADWAY.

SHOES AT COST

To Close. LINDSEY 713 S. Bdway.



MODISH MILLINERY
Radically Reduced.

$15, $18 and $20 Imported Patterns

$10.00

Beautifully designed hats—choicest conceits in Chiffon effects—fascinating Flower Hats, designed by leading liners and imported to be used as models. No two alike—a multitude of shapes that any taste will be pleased.

$6, $7 and $8 Pretty Trimmed Hats

$5.00

Chiffon Satin Braids, Lace and Fancy shapes; elegantly trimmed flowers, ribbons and ornaments—all the new shades including light pink, white, black and champagne. The shapes are to please the most discriminating women.

This is assuredly the best millinery opportunity you have offered this season. There is not a single style among this assortment of elegantly trimmed hats that is not smartly stylish, and prices in most cases are less than the cost of bare materials. The early comers will have all the benefits of choosing from the entire assortment.

Marvel Millinery

241-243 SOUTH BROADWAY.

Editorial Sheet. EVENTS IN SOCIETY.

Los Angeles Sunday Times

Part II.-8 Pages. TOPICS OF THE DAY.

XXIIIrd YEAR. SUNDAY MORNING, MAY 8, 1904. PRICE 5 CENTS.

Theaters.

GRAND OPERAHOUSE—MAIN ST., Bet. First and Second.
Week Commencing Monday Matinee, May 8
THE SENSATIONAL MELODRAMA
"A Man of Mystery"
Presented by a strong company of well-known players, with startling and magnificent stage effects and effects. The dark side of New York life faithfully depicted.
NEXT WEEK—"SHAMUS O'BRIEN."
PRICES—10c, 20c, 30c and 75c. PHONES—Home 412; Sunset, Main 1067.

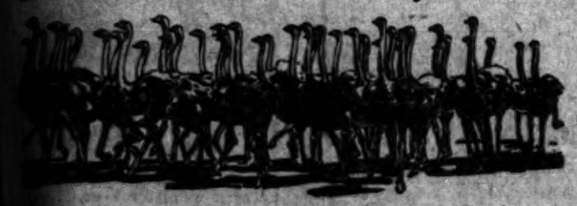
ORPHEUM—Modern Vaudeville—Tonight—MATINEE TODAY.
EVERY NIGHT. SPRING ST., Bet. Second and Third. MATINEES SUNDAY, WEDNESDAY AND SATURDAY
WEEK COMMENCING MONDAY, MAY 9.
WILFRED CLARKE & CO. In His Adaptation from the French, Entitled "No More Trouble."
LEW SULLY, Proprietor of the Laugh Trust.
LA PETITE ADELAIDE, the Daintiest Dancer on the Stage.
KING EFFIE INGALLS, Singer.
ETHEL LEVEY (Mrs. George M. Cohan,) the Versatile and Vivacious Singing and Dancing Comedienne.
TONY WILSON and HELOISE, Originators of the Trampiin Bar Act.
ELLE AMORON, Charming and Sensational Trapeze Performer, Assisted by Miss Charlotte.
ORPHEUM MOTION PICTURES, Showing the Latest Novelties.
FOUR MORTONS The Famous Family of Funmakers.
EVENINGS—10c, 20c, 30c and 75c. MATINEES—10c, 20c and 30c. PHONES—1447

CHUTES PARK—Today—
Ellery's Royal Italian Band
For the Open Air Concert This Afternoon
"IL TROVATORE" and "LA TOSCA," accompanied by the WONDERFUL CATHEDRAL CHIMES. Overture "MIGNON," for the First Time. ADMISSION 10c.

THIS EVENING IN THE THEATER
MICE DOGS ON EXHIBITION and a Select Concert by the GREAT BAND. Admission 25c
Programme for the last week of the ELLERY BAND. Open Air Concerts every afternoon except Monday. Tuesday evening in Theater will be devoted to Wagner; Wednesday evening to Verdi-Donizetti; Friday evening a Hungarian Concert will be given, and Saturday will be Popular Musical night. RESERVED SEATS 25c.

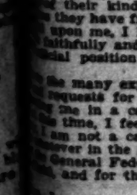
Amusements and Entertainments.

CAWSTON OSTRICH FARM.



200 GIANT OSTRICHES
2000 OF BABY OSTRICHES JUST HATCHED
The most beautiful semi-tropical grounds in Southern California.
Take Pasadena Car on Main Street.

BLANCHARD HALL—This Afternoon, 3 p.m.—
DR. McIVOR-TYNDALL
On "Clairvoyance and Mediumship,"
With demonstrations of Thought-Transference, Clairvoyance and Psychometry. ADMISSION 50c. RESERVED SEATS 50c.
Sunday Afternoon, May 15, "THE FOOL'S RELEASE."



Dr. McIvor-Tyndall's Private Classes in Psychic Science.
OBJECT: The development of self-power and the attainment of Health, Happiness and Success, through an understanding of the Psychic law. TIME: Monday, Wednesday and Friday, afternoon or evening, and 8 p.m. PLACE: Dr. McIvor-Tyndall's residence, 1258 S. GRAND AVE. (opposite Pacific Hospital.) Phone White 5004. TERMS: $1 per single lesson, or $5 for entire course of instruction of seven lessons.

CUMNOCK HALL—Wednesday Eve., May 11, 8 p.m.
"MERRY WIVES OF WINDSOR"
Presented by GALPIN SHAKESPEARE CLUB
The presentation is repeated by request of MME. MODJESKA, who will be the guest of honor at the reception following the play. TICKETS 50 CENTS.

HUNDRED OF THEM HERE.

Early Arrival of Engineers' Brotherhood Men.

Preparations for Busy Days in Week to Come.

Some of the Leaders of the Great Fraternity.

Beginning this week, the Methodist General Conference will not hold the undivided attention of the people of Los Angeles. Added to the thousands of people attracted hitherward by the conference will be several thousand more who are coming here on account of the Sixth Biennial Convention of the Grand International Brotherhood of Locomotive Engineers.

The session of the engineers will open in Turner Hall next Wednesday, and continue for one month or more. The convention will consist of 646 delegates, representing practically every State and Territory of the Union, as well as Mexico and Canada. Most of the delegates will be accompanied by their wives or members of their families, thus making a total of 2500 or 3000 visitors. The Ladies' Auxiliary of the Brotherhood will meet at the same time in Blanchard Hall, there being upwards of 200 delegates to this body.

The delegates began to dribble in last Friday, when twenty or thirty arrived. About one hundred came yesterday. More will come today, and by Wednesday, it is expected, the entire body will be here. The grand officers will arrive tomorrow. Local committees will meet the dignitaries of the order and most of the delegates at the depots and escort them to their hotels. Many of the visitors have friends or relatives here who will entertain them during their stay.

The deliberations of the convention, which are of interest chiefly to members of the order, will be secret, but a public session will be held in the Mason Operahouse Wednesday afternoon, at which addresses of welcome will be delivered and responses made. Mayor Snyder and representatives of the business interests of Los Angeles and the railways centering here will extend the formal welcome to the delegates; responses will be made by grand officers of the brotherhood.

While there will be daily business sessions of the convention extending over a period of one month, the delegates will devote much time to pleasure and sight-seeing. The local Committee of Arrangements, of which Ell Sevens is chairman and C. E. Martin secretary, has planned many side trips for the visitors and arranged other forms of entertainment that will give them a surfeit of pleasure.

The Brotherhood of Locomotive Engineers had its beginning at Detroit, Mich., in 1863, when twelve men met and formed an organization that now includes in its membership nearly every working locomotive engineer on the American continent. Unlike most labor organizations it has not had for its chief object the fomentation of strikes and boycotts, and, with the exception of a few stormy periods when bad counsel prevailed, it has acted in accord with the employers and kept on the side of law and order.

To the late P. M. Arthur, more than any other one individual, is due the credit for making the Brotherhood of Locomotive Engineers a model among labor organizations. Mr. Arthur became a member of the order in the early years of its existence, took an active interest in its welfare from the beginning, and was soon selected as one of its grand officers. The Panhandle strike of 1874, which was denounced as an act of folly by the then Grand Chief, Charles Wilson, and brought the brotherhood into disrepute, resulted in a called session at Cleveland, O., February 25, 1874, at which Mr. Arthur was chosen as Grand Chief Engineer. He immediately began a vigorous campaign to regain the confidence of the members and the public, and eventually succeeded. From that time on he held the position of Grand Chief Engineer continuously until the time of his death, last July, while speaking at a banquet of engineers in Winnipeg, Manitoba.

"Defense not defiance" was one of Chief Arthur's mottoes for the government of the order. He tried to impress upon the engineers that they did not own the railroads and the rolling stock and that the golden rule was a very good thing to keep in mind when dealing with employers. He never lost an opportunity to exert his moral influence, constantly admonishing the members to live sober, upright lives. In his last public address he said: "What greater crime can there be than for a man to run a train when his mind is under the influence of liquor? Do not forget the generosity of your employer, but demonstrate your appreciation by closer application to duty." This was his characteristic advice, and of late years the engineers have lived up to it to such an extent that trouble between them and their employers has become a thing almost unknown.

The late lamented Chief Engineer was almost idolized by the members of the brotherhood. His wise counsel will be missed at the coming session, but it is believed that his spirit will still continue to rule the proceedings. A. B. Youngson, the Assistant Grand Chief, upon whom the mantle of Chief Arthur descended, was also removed by death, almost simultaneously. At a special election held last August, J. C. Currie of Jersey City, the Second Grand Assistant Chief Engineer, was unanimously chosen to fill out the unexpired term of Grand Chief, but he declined the honor. The position was next tendered to W. S. Stone, who accepted it and will preside over the coming convention.

Many of the delegates who have been attending the biennial conventions and are acquainted with the head men of the brotherhood, think Mr. Currie best fitted to fill the position left vacant by the death of Mr. Arthur, and if he can be prevailed upon to accept the responsibilities of the place it is probable that he will be again elected to be Grand Chief Engineer.



CHURCH MUSIC.

Programmes to be Rendered at Today's Services by Some of the City's Choirs.

WESTLAKE METHODIST EPISCOPAL CHURCH, Eighth street and Burlington avenue. Morning: Organ (Dubois;) anthem, "Bonum Est" (Buck;) response, "Hear Our Prayer" (Menecke;) "Gloria Patri" (Nevin;) organ (Deshayes;) contralto solo, "Take Thou My Hand" (Campo,) Miss Hogan; postlude (Durham.)

Evening: Organ, "Slumber Song" (Hauser;) anthem, "In Dreams I Heard the Seraphim;" response, "Unto Thee We Call" (Falls;) organ (Klein;) tenor solo, "The Brighter Day" (Mascheroni,) Mr. Campbell; postlude (Scott.) J. J. Falls, organist and director.

THE IMMANUEL PRESBYTERIAN CHURCH: Prelude; quartette, "I Love the Lord" (Owst;) offertory, "Thy King" (Rodney,) Miss Northrup; postlude.

Evening: Prelude: chorus, "Ten Thousand Times Ten Thousand" (Schnecker;) solo, "O, for a Closer Walk With God" (Buck,) Mr. Barnhart; offertory, quartette "As Pants the Hart" (Schnecker;) gospel song; postlude. Alfred Butler, organist; H. H. Barnhart, director.

SACRED HEART CHURCH, Sichel and Baldwin streets. At 10 a.m.: "Vide Agnum" ("Gregorian;") "Missa pro Pace" (La Hache.) Soloists in the mass, Miss Mary Merrick, Miss Ethel Osbon, M. J. Pauly and Anthony Schwamm. Offertory, "Ave Maria" (Luzzi,) Miss Adelaide McNeil. Mary L. O'Donoughue, organist and director.

THE FIRST CONGREGATIONAL CHURCH. Morning: Organ, Slow movement from piano concerto (Raff;) choir, "The Wilderness" (Goss;) organ, Andante Cantabile (Tschaikowski;) solo, "Power and Love" (Gounod,) Mr. Helder.

Evening: Nocturne from "Midsummer Nights Dream" (Mendelssohn;) choir, "The Lord Is My Rock" (Woodman;) organ, Andante (Dethier;) choir, "Sweet the Moments" (Palmer.) W. F. Skeele, organist and director.

THE INDEPENDENT CHURCH OF CHRIST, Simpson Auditorium. Organ, Andante, "Hope." "Belief" (Mendelssohn;) choir, "Te Deum" (Haworth;) choir, "How Long Will Thou Forget Me" (Pfenger,) solo by Mrs. Robinson; offertory solo, Nearer, My God, to Thee" (Stewart,) Mrs. Dutcher; organ, postlude (Rinck.) Blanche Robers, organist and Director.

ST. VIBIANA'S CATHEDRAL. At 10:30 a.m. the Cathedral choir will render A mass in F major by F. G. Rothner. The soloists are Mrs. Mary B. Allen, soprano; Miss Lillie Scanlon, contralto; F. C. Hesmalhalch, tenor, and Clak A. Groves, bass. They will be assisted by a chorus. For offertory Mrs. Allen will sing "Ave Maria" (Cherubini.) A. J. Stamm, organist.

SOUGHT THE FORAKER GEMS.

Porch-climber Nabbed at the Hotel Lillie.

Saw Ladies' Diamonds Upon Their Dresser.

Landlord Held Him up With Gun—Queer Excuse.

A thief skulking in the porches of the Hotel Lillie after a set of diamonds worn by Senator Foraker's niece, who is a tourist here, fell into the hands of a plucky hotel man with a gun last Thursday night.

The Hotel Lillie fronts on Central Park, and many wealthy people spend the season there—rich picking for thieves.

Among the guests this winter have been Mrs. James Foraker and Miss Ethel Marie Foraker of Cincinnati, the latter being the niece of the Ohio Senator, and a very attractive young woman.

Thursday night as the two ladies were dressing for dinner, they were alarmed to see a strange man skulking about the upper veranda in front of their room and trying to peer in. They were terribly frightened, and snatching up their jewels, rushed from the room.

In the hall they met Guy K. Woodward, the proprietor of the house. Mr. Woodward used to be a deputy sheriff, and is a man of personal daring.

Grabbing up a gun, Woodward ran upstairs as fast as he could, and met the man trying to escape from the porch through the hall. Woodward held him up and nearly scared the fellow to death.

"What are you doing here?" he demanded.

The porch climber protested that he was merely looking over the house to see if he would like to take a room there; but Woodward had no faith in tourist who take the method of climbing the porches and peeking in the windows to look over the rooms to see if they suit. He made the fellow hold up his hands, and turn his pockets inside out.

Nothing in them. Not even a return ticket.

He had no diamonds or anything else to speak of.

Afterward, the fellow was taken to the Police Station, but he could not be held, because he hadn't had a chance to to do anything criminal.

The ladies were horrified at the idea of getting into the papers, and Mr. Woodward—well, he would laugh and decline to be made the hero of a Buffalo Bill scene.

THE BAREFOOT MAN.

Two more burglaries were placed yesterday to the credit of the barefoot burglar, who is going through the southwestern part of the city.

Yesterday Walter R. Wright of No. 1034 East Twenty-seventh street reported that a burglar entered his house by a bedroom early yesterday morning, presumably about 1 o'clock. He took a gold watch and $5. R. R. Brown, living two blocks from there, at No. 921 East Twenty-seventh street, reported that at about 2 o'clock the fellow struck his house, entering in the same manner and taking a gold watch.

TO LEAGUE CLUBS.

Secretary Felton Taylor of Oakland Requests Names of Delegates to State League Convention.

Secretary Felton Taylor of the State League of Republican Clubs of California has mailed to league representatives throughout the State the official call for the Fourth Biennial Convention of the league, to be held in Sacramento May 14, in advance of the Republican State Convention to elect delegates to the national convention. This call impresses upon Republicans the need for representation at the league convention, and all clubs within the party are invited to send delegates. The following important provisions are contained in the call:

"The apportionment of delegates is as follows: Each Republican club in California shall be entitled to one delegate-at-large, one delegate for each twenty-five members upon the rolls, and its president, secretary and treasurer, ex-officio. Other ex-officio members are all officers of the National League in California, officers of the State and Congressional leagues and the president of the American College League of California. Alternates should be chosen for each delegate, and they will be accorded seats in the convention with their respective delegations."

"All delegates shall file with the secretary of the convention certificates of election signed by the president and secretary of their clubs.

"Such certificates should be sent to the secretary, Felton Taylor, Oakland, on or before May 10, 1904, or to him at Sacramento between May 10 and the time of the opening of the convention.

"Arrangements for reduced rates will undoubtedly be made with the transportation companies, and certificates for that purpose can be secured from the ticket agents when purchasing tickets."

Names of delegates and alternates should be forwarded at once by the clubs in the Seventh Congress District, through the regularly-accredited league officers, to Secretary Taylor at Oakland for use in making up the roll of the forthcoming convention.

CAMINO REAL.

Executive Committee Maps Out Work. Many County Representatives Named.

The Executive Committee of the Camino Real Association held its first meeting Friday afternoon at the office of President A. P. Flemming. The several committees which were elected contain names which guarantee the success of the large undertaking of the association. It was shown that the work of forming local clubs in the important cities throughout the State is progressing rapidly. There are eleven members of the eighteen on the committee present, the out-of-town workers being Rufus P. Jennings of San Francisco, Judge J. T. Richards of Santa Barbara and Frank Ly of Santa Ana.

Eight vice-presidents were elected, as follows: Walter R. Bacon, Joseph R. Knowland, Mme. C. M. Severance, David Starr Jordan, the Rt. Rev. Bishop Joseph H. Johnson, Benjamin Ide Wheeler, Mrs. John F. Swift and the Rt. Rev. Archbishop George Montgomery.

Vice-presidents of the eight Congress districts were appointed as follows: H. B. Gillis, Ukeka, Siskiyou county; Marshall Diggs, Yuba City, Sutter county; A. H. Morse, Vallejo; Marsden Manson and Mrs. George Law Smith, San Francisco; Paul Shoup, San José; J. E. Starbuck, Salinas, Monterey county; J. M. Guinn, Los Angeles, and Senator C. S. Smith, Bakersfield, Kern county.

President Flemming appointed fifty-seven county representatives of the Executive Committee, one from each county, those from Southern California being, N. T. Ent, San Luis Obispo; W. W. Broughton, Santa Barbara; E. L. McCloud, Bakersfield, Kern county; Coré B. Sifford, Ventura; Dr. O. S. Barnum, Los Angeles; Mrs. Victor Montgomery, Santa Ana, Orange county, and George W. Marston, San Diego. County representatives from Riverside and San Bernardino are still to be appointed.

Walter K. Bacon, Senator Ben Hahn and Oscar Mustler were appointed as the Legislative Committee and will at once investigate the road laws of California and make a report.

A committee consisting of Joseph R. Knowland, R. P. Jennings, Charles F. Lummis, Gail Borden and George Arnott was chosen to plan the organization of local clubs.

The Press Committee consists of Mrs. A. S. C. Forbes, President Flemming and the secretary, Mrs. C. R. Olney. Mrs. Olney was also empowered to assist in the formation of local clubs.

CARNATIONS AND ORANGES.

The women of the University Methodist Church had charge of the decorations and refreshment booth at Hasard's Pavilion yesterday. They used 6000 red and white carnations in the decorations, 3000 of which were donated by the Ocean Park Floral Company. Miss Della Bates had charge of a bevy of a dozen ladies from the University Church, who served lemonade and oranges all day to the visitors. Twenty-five boxes of choice navels and 165 gallons of lemonade were used, this being the contribution of the Chamber of Commerce.

BEGAN IN BREAKERS.

Romance Ends in Prospects of Smooth Sailing.

Coming Wedding of Cinderella of Santa Monica.

Emma Newkirk Captured Beauty Prize.

A few days ago the San Francisco papers announced the engagement of Miss Emma Newkirk to Edward Willis.

Miss Newkirk is the pretty Santa Monica girl who went to New York not long ago and walked away with the $1000 physical beauty prize.

Mr. Willis is the young prospector who quite recently became a very wealthy man through his fortunate discoveries in the gold fields of the Klondyke. He will meet Miss Newkirk at St. Louis in June and then the romance commenced in the surf at Santa Monica several years ago will find consummation. Their future home will be made in Dawson City, where a charming house is being prepared for them.

The beautiful Emma Newkirk is the daughter of William Newkirk, laborer, whose home is in Santa Monica. She is a Native Daughter of the Golden West, and spent all of the earlier days of her life here by the sea, where sunshine such as only California knows made her the envy of thousands and the cynosure of all eyes. Some months ago she went to New York, and being sweet of face and fair of form, she was in demand as a model, and posed for classic studies for some of the most eminent artists. By one of them she was told of the prize of $1000 offered for a perfect female figure. She entered the contest against the beauties of the East, the North and the South—and won. In truth, there was only one rival who approached her at all, and to that competitor fell second prize.

By a popular vote last December Miss Newkirk was acknowledged to be the most beautifully-formed woman in America. Her measurements, it was developed in the contest, coincided precisely with those of the Venus de Milo. The popular vote dethroned the former "American Venus," Miss Clara Beri, and placed the crown upon the brow of Santa Monica's daughter. Miss Beri lost because, the critics said, the great toe of her right foot lacked just one thirty-second of an inch of attaining the classic length. Miss Newkirk, on the other hand, lacked nothing whatever of perfection. Conforming in every particular to the canons of health and beauty, Miss Newkirk's figure won for her over all competitors the $1000 prize for a perfect womanly figure at the Original Curves exhibition, Madison Square Garden, New York.

Willis, the prospective bridegroom, it develops, is the young fellow who, a few years ago, met Miss Newkirk here under romantic circumstances, and fell in love with her. The beautiful Emma



MISS EMMA NEWKIRK.

was an expert swimmer—as she was at all out-of-door sports—and one August day while in the surf went farther out beyond the breakers than she had intended. Battling to get back, her strength became exhausted and she fainted, and would no doubt have been drowned but for the prompt assistance that reached her. Willis it was whose strong arm kept her head above water and brought her ashore. The acquaintance then formed ripened into love, and the announcement just made of the celebration of the nuptials in June tells the rest.

Unpopular.

"I was dreadfully mortified when I took that silver-plated pitcher the Pedro Club gave us on our anniversary down to the jeweler's to have it exchanged."

"What was the trouble?"

"They said they'd already exchanged it four times."—[Cleveland Plain Dealer.

MRS. BURDETTE NOT CANDIDATE.

HAS NO OFFICE IN GIFT OF THE FEDERATION.

Believes That Great Part of Value of Biennial Conventions of Women's Clubs is Lost to Considerable Majority of Delegates Because of Their Preoccupied With Politics.

Mrs. Robert J. Burdette will leave tomorrow evening for a month's duration through the East. Burdette has decided not to be a candidate for reelection as president of the General Federation of Women's Clubs, in which office she has served so acceptably, or for any other office in that organization. Her reasons for taking this position are stated in the following statement:

I wish to express in most sincere but inadequate words my appreciation of the devotion and loyalty of friends to give assurance that I shall in nothing more earnestly than always retain it. In receiving their kindly attitude, and as they have from time to time shown upon me, I have endeavored to act faithfully and purposefully in the official position bestowed upon me.

Among the many expressions of loyal requests for the privilege of placing me in a candidacy for office this time, I feel in duty bound to say I am not a candidate for any office in the gift of the women of the General Federation of Women's Clubs, and for the following reasons:

First, I wrote my "Club, Creed" and two articles I especially believe in, and I believe in them now. Second, I believe that woman has no right to undertake any work whatsoever outside of the home, along the lines of philanthrophy, church, temperance, club life that does not embrace the home, and in its final results return to the home." Third, "best results" cannot result in the home when the duties of home become so absorbing as to withdraw me from home and family for considerable length of time, or become absorbing when at home. Fourth, my husband was in the beginning and our sons away from home my privilege and pleasure to make use of my opportunities with my husband in his travels, to do the larger club work. Now that he is settled at home in a permanent pastorate, again it is my privilege, duty and pleasure to stay with him and the home. Therefore, I cannot accept any official position the duties of which take me from the larger duty centered in the home.

Second—"I believe the character and good name of each individual member of the club should be as sacredly guarded by all the other members, as are those of the family, and that the use of 'political methods' in club life for women will be the death knell of pure womanly organizations."

Still believing in that, and that a great part of the value of our biennial conventions is lost to a considerable majority of the delegates, because of being preoccupied with the politics of the convention, I am not willing to stand as a candidate when it shall require of my friends the use of political methods to cope with political methods to "win out."

CLARA B. BURDETTE.

Mrs. Burdette's letter will be read by thousands of club women, the country over, with sincere regret.

CUMNOCK PLAYS.

New Series of Dramatic Offerings in Preparation by the Pupils of This School.

Cumnock School is contemplating a series of summer dramatic offerings, and several plays are now in preparation under the direction of Garnet Holme.

Friday evening, May 20, "As You Like It" will be given by the senior class. The following afternoon this comedy will be repeated in Pasadena, under the auspices of the Pasadena Shakespeare Club. The grounds of the Raymond Hotel have been selected for the setting of this literary pastoral, and Mrs. Campbell-Johnston has in preparation songs and glees. Miss Gardner will take the part of Orlando, Miss Praeger assuming Rosalind.

Later plays to be presented by Cumnock organizations are "The Parvenu," "The Kleptomaniac" and "The Palace of Truth."

"The Merry Wives of Windsor" will be again produced at Cumnock Hall Wednesday night of this week. Among the guests will be Mme. Helena Modjeska.

WEAKER THAN NAME.

Henry M. Garlick, Jr., filed a petition in bankruptcy yesterday in the Federal Court. Garlick, who is a resident of this city and a clerk by occupation, owes $224.70, and claims to have but $25 worth of excepted property.

The Social World—Men and Women in Society—Personal Intelligence.

EVENTS IN SOCIETY.

A MAY party, an old English May party, but such a one as old England never saw in all her merry days, for the wealth of bud and blossom, the bursting bloom of the outdoors, the fragrance of rose and the perfume of every sweet May flower of sunny California, graced the beautiful al fresco affair given by the four little Gradys to a hundred of the small buds and beaus of Los Angeles yesterday afternoon at the residence of their parents, Dr. and Mrs. James B. Grady, No. 932 West Twenty-eighth street.

With faces as bright as the dewiest rose of them all, the little maids, Geraldine and four-year-old Gwendolyn, received the guests, gowned as May queens, with crowns of pink and white roses, and dainty airy gowns of rosy hue veiled in white. John and Dawson Grady assisted.

The lawn about the Grady home was soon filled with many small lads and lassies like so many fitting butterflies, and in honor of the day each little maid wore a wreath of flowers and each boy wore a conspicuous buttonhole bouquet. And there were as many kinds of wreaths as there are flowers in the land; roses and poppies, and sweet peas, and pansies, and dear marguerites, and even the blue cornflowers, crowned the pretty heads, while a magnificent May-pole, with particolored ribbons of green and pink and white was wound with the pleating ribbons as the children danced in and out, in and out, tripping the merriest measures, to the strains of old English music, played by the De Nubia Orchestra, hidden away under a convenient date palm.

Many English games were played; there was "London Bridge is Falling Down," "Ring Around a Rosy," "Nuts and May," and that quaint old play, "Oranges and lemons,

Say the bells of St. Clemons."

Then came the sack races for the boys, and the costermonger races, such as the sweeps have in London on a May Day. This was followed by the grand march with the "four little Gradys" in the lead, holding aloft tall English May sticks with designs of harps and other instruments, done in bright roses. They led the happy procession to the verandas around the house, where the tables were spread and decked with graceful baskets filled with snowy May tassels, or with beautiful nodding roses, while on the cloth were feathery ferns and waxy rose petals strewn at random.

The children's eyes brightened at the many quaint things set before them, the queen cakes, for instance, iced in white and covered with bright-colored comfits; old-fashioned gingerbread, and many modern dainties and delights that the old-fashioned people did not have.

The favors were the most charming of May baskets tied in green ribbon and filled with toothsome sweets, while the many prizes that the children had won in the games were dainty bits of Dresden china for the girls, and knives and other treasures for the boys.

In the spacious dining-room, decorated in roses and with rose-veiled shades for the lights, the mothers were served, for a goodly number of mothers had accompanied their little people.

Mrs. Grady was assisted by Mrs. W. M. Cross and Misses Marion and Lenora Green and Miss Agnes Knight, the entire kindergarten of the Misses Green being guests. Among the many children who took part in the festivity were: Julia Hayward, Emmaline Childs, Louise Hunt, Margery McKay, June Braun, Jasper Brown, Chandler Ward, Reuben Ingold, Myrtle McCabe, Neil Dougherty, Chester Barkley McCabe, Harriet Gould, Kenneth Carey, Franklin Fuller Adams, Alice Estelle Cross, Hamilton Rollins, Vernita McCullough, John Dougherty, Amy Norton, George Richardson, George Burrel, Clara Holland, Edwin Stanton, John Duncan, Russell Clark, Herbert Richardson, Mildred Duncan, James Hollins, Marguerite Drake, Archie Earl and Marguerite Hanson, Margaret and Harriet Gould, Alexander King, Alice Williamson, Elizabeth and Arline Jewett, Alfred Hinmon, Peter Ball, Louise and Randolph George, Jean Long, Myrtle McCabe, Dorothy Caton, Kingsetta and Aline Carson, Agnes Britt, Mabel, John and Emma Derby, Catherine Ward, John Shirley Ward and Robinson Ward, Josephine Dunkelburger, John and Marguerite Duncan, Edward and Cecile McLaughlin, Jane Rollins, Catherine Hiles, Helen Paul, Marcelle Montgomery, Charles Donaldson, Henry Mudd, Campbell Hoyle, Elbert Wing, Anita Rayburn, Cornelia Johnson, Gardner Glassell, Lewis Morel, Irvins Howitt and Rachel Ward, Jo Mason, Seeley Mudd, Robert McBride, Arthur Fisher, Farnsworth Wilcox and many others.



[Photos by Mojonier.]

"The Four Little Gradys."

Luncheon at Angelus.

Dr. and Mrs. J. Y. Oldham entertained at luncheon at the Angelus on Friday, having as their guests Mrs. Jack Foster, Mrs. Elisabeth Prewitt, Miss Eva Prewitt, Count von Schmidt, and G. M. Chartier.

Hearts Party.

Mrs. M. T. Whittaker of No. 815 West Eighteenth street entertained on Friday afternoon in honor of her house guest, Mrs. Pliny F. Munger of Chicago, Ill. The house was made attractive with a wealth of choice roses. Yellow banksias were utilized effectively in the dining-room, where their graceful foliage trailed over the walls and filled great vases. The other rooms contained clusters of American Beauties and Maman Cochet roses artistically arranged, while potted plants and ferns added to the beauty of the scene. Scores were kept on pretty little heart-shaped cards. The first prize, a handsome French bronze, fell to Mrs. Charles Wellington Rand, the second, a Bohemian glass vase, was awarded Mrs. Frank Kelsey, while the consolation, a silver spoon, was given to Mrs. Roth Hamilton. There were about forty guests present. Mr. and Mrs. Pliny Munger are cousins of Mr. Whittaker, and will be in town for several weeks as the guests of Mr. and Mrs. Whittaker. There are a number of affairs being planned in honor of Mrs. Munger which will be announced later.

Progressive Whist.

Dr. and Mrs. J. H. Seymour entertained a few of their friends on Friday evening with a progressive whist party, followed by a dainty supper. Miss Marguerite Seymour was awarded the ladies' prize and Mr. Williams the gentlemen's. Mrs. Pease carried off the consolation. After the cards the guests were entertained with good music by Mr. and Mrs. Williamson and Miss Seymour. The guests of the evening were Mr. and Mrs. Horace Miller, Mrs. Crawford, Mr. and Mrs. E. W. Pease, Dr. and Mrs. George A. Miller and Mr. and Mrs. Williamson.

Y.L.I. Ball.

Invitations are out for a Leap Year ball to be given at Kramer's Hall, May 19, by the members of Angelus Council, Y.L.I. The committee in charge is making elaborate preparations for the affair, and young men fortunate enough to have invitations will surely have a pleasant evening.

La Paloma Club.

Mrs. George A. Miller entertained the La Paloma Whist Club at her home on Sunbury street on Thursday afternoon. The first prize was won by Mrs. Alderson, the second by Mrs. Wood, and the special substitute prize by Mrs. Kimbal. The following club members were present: Mrs. W. A. Alderson, Mrs. H. L. Graham, Mrs. M. W. Everhardy, Mrs. L. E. Ford, Mrs. A. W. Fisher, Mrs. F. C. Langdon, Mrs. R. J. McBride, Mrs. Rudolf Mausard, Mrs. G. A. Miller, Mrs. H. L. Nance, Mrs. E. W. Pease, Mrs. J. M. Seymour, Mrs. Walter J. Wren, Mrs. Wood. Guests present were: Mrs. E. La Reed, Mrs. Frank Kimbal and Mrs. E. T. Sherer. Mrs. Miller was assisted in entertaining her guests by Mrs. J. H. Seymour and Miss Marguerite Seymour.

May Pole Party.

Miss Dorothy Williams of Madeline drive, Pasadena, gave a party on Monday afternoon to about twenty of her small playmates in celebration of her fifth birthday anniversary. The party was given on the lawn and a pretty feature was the May-pole dance which was indulged in by the little ones. Later a feast was spread which was a delight to the happy children present.

Birthday Surprise.

Mrs. M. C. Silver of No. 411½ Cummings street entertained on Friday evening with a surprise party in honor of her daughter, Miss Florence Lonergan's birthday. The rooms were decorated with American Beauty roses, sweet peas and poppies, and the hall was a mass of greenery with here and there a few of the scarlet roses giving a touch of color. The evening was passed with games and music and at the conclusion of the games pretty prizes were awarded. Later in the evening a luncheon was served to the guests, who were about forty in number.

Evening in Bohemia.

On Friday evening Mrs. W. J. Williams of Madeline drive, Pasadena, entertained some of her Pasadena and Los Angeles friends with an "Evening in Bohemia." The decorations, programmes, favors and refreshments all carried out the idea of Bohemia. The feature of the evening was the music by Channing Ellery and members of his famous Italian Band. There was also music by Mrs. Norman Williams and readings by the hostess. Those present included Mr. and Mrs. George I. Cochran, Mr. and Mrs. Trowbridge, Mr. and Mrs. Glasscock, Mr. and Mrs. McClung, Mr. and Mrs. Barber, Mr. and Mrs. Blick, Mr. and Mrs. Norman Williams, Mr. and Mrs. R. E. Williams, Miss Bigelow, Mrs. Ward, Mrs. Jones, Mrs. Dexter, Mrs. Kirk, Dr. Turner, Mr. Richardson and Mr. Bennett.

Elaborate Luncheon.

Mrs. Henry Clay Gooding, Regent of Eschscholtzia Chapter, Daughters of the American Revolution, gave an elaborately-appointed luncheon on Friday at her residence, No. 1926 South Grand avenue, in honor of Mrs. Cameron Erskine Thom, State Vice-Regent. The floral decorations were beautiful. Great clusters of pink roses were used in the reception hall and parlor, while in the library the blue corn flowers and breath-of-heaven were effectively arranged. The dining-room presented a gracious appearance with a dainty shade of yellow as the color motif. The lights were shaded with yellow and silver candelabra containing yellow candles heightened the beauty of the scene. In the center of the large round table was an exquisite lace centerpiece over yellow silk, from which extended broad bands of satin ribbon to each place. Resting on a mirror was a cut-glass vase filled with large yellow poppies, the eschscholtzia being the chapter flower. A handsome American flag was draped over the sideboard and everywhere were massed quantities of wild mustard. The place cards were dainty affairs bearing the family coat-of-arms, and on each was inscribed a quotation from Shakespeare. At each plate was a chrysanthemum basket of candied orange and the ices were tiny molds representing red, white and blue shields. During the luncheon the following toasts were responded to: Mrs. Gooding proposed "Our State Vice-Regent, Mrs. Thom," which was gracefully responded to by Mrs. Frances A. Eastman of Chicago, a former regent. Mrs. J. C. McCoy gave a charming toast to "Our Hostess, the Regent of Eschscholtzia Chapter."

Covers were laid for Mrs. Cameron Erskine Thom, Mrs. Harriet S. Wright, Mrs. W. E. Reed, Mrs. Horace B. Wing, Mrs. Wesley Clark, Mrs. J. C. McCoy, Mrs. A. C. Adair, Mrs. Mary Banning, Mrs. Frances A. Eastman, Mrs. W. W. Stilson and Mrs. William Wallace McLeod.

For Choir.

Rev. C. C. Pierce of No. 216 West Twenty-third street entertained thirty guests on Thursday evening in honor of the members of the choir of his church, Mr. and Mrs. Sweitzer, Mrs. Dorn and Prof. Foshay. The affair was more especially for Mr. Foshay, who leaves soon for a European trip. There were songs and instrumental solos, and, altogether, it was a most enjoyable evening.

Entertain With Musicale.

Mr. and Mrs. George J. Birkel of No. 1138 West Twenty-first street have issued invitations for a musicale, to be given on Wednesday evening. Harry Clifford Lott and Miss Blanche Rogers are to be the soloists of the evening.

Wedding Date Set.

Miss May Wiley, daughter of Mrs. Henry C. Wiley, whose engagement to Burton G. Adams, has lately been announced, is to be married on the 25th inst., the ceremony to take place in St. John's Church, Rev. Dr. Ridgeley officiating.

Country Club Tea.

Miss Eva Prewitt was the hostess at a delightful little tea at the Country Club yesterday afternoon. Miss Prewitt's guests were Count and Mrs. Jaro Von Schmidt, Capt. and Mrs. C. H. McKinstry, ex-Senator and Mrs. Stephen W. Dorsey, Dr. and Mrs. John Y. Oldham, Mrs. Henry Oxnard and guest, Mrs. Kaufman of New York, Mrs. E. R. Prewitt, Miss Bri Conroy, Mr. Woodworth, Lang Easton and Mr. Foster.

A Wish Book.

Miss Virginia Miller is to entertain on the afternoon of the 14th inst., in honor of Miss Hilda Budington, who is soon to leave in company with her mother on a European tour. A feature at Miss Miller's reception will be a "wish book," in which each guest will be expected to inscribe a wish, the volume then to be presented to the guest of honor.

Presented With Gold Chain.

Mrs. H. H. Horsfall, who, for five years, has been treasurer of the Washington Lodge, Fraternal Brotherhood, No. 51, resigned on account of a trip to Europe, which she expects soon to take. On Thursday evening, in behalf of the lodge, William Fletcher presented her with a handsome gold chain and guard as a token of their appreciation of her faithful services in behalf of the lodge. Mrs. Horsfall responded gracefully to the speech of presentation, and later games and music helped to pass the hours. The prizes fell to Miss Sophia Bente, Mrs. Florence Bell, and Mr. Fletcher. Mrs. Horsfall and her husband, accompanied by her young daughter, Miss May, will leave next week for a trip abroad.

Miss May Horsfall expects to continue her musical studies while abroad, as for the past two years she has been studying under Miss Jennie Winston, and has promise of much talent.

Card Party.

Mrs. Davis Richardson of No. 1849 West Adams street, entertained with a card party on Thursday afternoon. Handsome prizes were awarded, and the house was decorated with red and white roses with touches of green, in the shape of delicate ferns. Among those present were Mrs. T. H. Phillips of Duluth, Mrs. O. P. Rohn of Columbus, Neb.; Mrs. Bert Wisher, Mrs. J. A. Salisbury, Mrs. Carroll Allen, Mrs. Carl Adams, Mrs. S. A. Woodcock, Mrs. J. B. Gwynne, Mrs. J. B. Richardson, Mrs. Olin Wellborn, Mrs. Randall Hutchinson, Mrs. A. H. Conger, Mrs. Frank D. Green of Wyoming, Mrs. Melvin C. Nichols, Mrs. Charles, Mrs. George of Hollywood, Mrs. Baron Riley, Mrs. Fred George, Miss Eugenie George, Miss Alice Gwynne, Miss Barbara Hitt and Miss McCrea.

Time to Time Club.

There was a luncheon given yesterday at the Garvanza Villa by the members of the Time to Time Club. The table was attractively decorated with pink roses and ferns and fern balls hung about the rooms. Four new members were initiated, Miss Barry of Long Beach, Miss Morgan of Santa Ana, Miss Hodgkins of Los Angeles and Miss Ida Morrison of Los Angeles.

Ranch Party.

A party spending Sunday and Monday at the Hahn's ranch, near Lancaster, consists of Mr. and Mrs. Gibson, Mr. and Mrs. Sanborn, Senator and Mrs. Benjamin Hahn, Mr. and Mrs. H. C. Brown and Mrs. C. R. Olney.

For Miss Newhall.

Mrs. Randolph Miner was hostess at a luncheon given yesterday at the Country Club in honor of Miss Margaret Newhall of San Francisco. Covers were laid for Mrs. Walter Newhall, Mrs. M. A. Wilcox, Mrs. Hancock Banning, Mrs. William May Garland, Mrs. M. J. Connell, Mrs. J. J. Keyler, Mrs. Jack Johnston, Mrs. J. C. Drake, Mrs. Mary Longstreet, Miss Elisabeth Wolters, Miss Cornelia Winder, Miss Adelaide Brown, Miss Ella Clark, Miss Clara Carpenter, Miss Grace Melius, Miss Susie Howard, Miss Hattie Sanders, Miss Julia Sanders, Miss Louise McFarland, Miss Elisabeth Shankland, Miss Alice Graves, Miss Virginia Zalala, Miss Hortense Childs, Miss Louise Burke, Miss Laura Solano and Miss Annis Van Nuys.

Chutes Party.

Miss Louise McFarland will entertain a large party at the Chutes on Tuesday evening, to hear Ellery's Band, which is so soon to leave for the East. The concert to be given at the Mason Operahouse on Monday evening, May 16, promises to be a gala affair, as society is preparing to give the band a large farewell audience.

Whist Clubs Entertained.

In honor of the fifth anniversary of their marriage, Mr. and Mrs. L. D. Pope entertained the Pansy and Tuesday Evening Whist clubs at their home, No. 933 East Twenty-fifth street. The parlors were tastefully decorated in smilax and lilies, while the dining-room was in branches and shavings. The host and hostess were recipients of many appropriate presents. Mrs. J. Ferns, Mrs. S. E. Gentry, J. F. White and Mrs. A. Burke carried away prizes, while Mr. Dean got the consolation.

Birthday Surprise.

The members of the Mutual Benefit Club and families surprised Mrs. Cooper at her home, No. 177 East Thirty-seventh street, on Monday evening. A jardiniere and fern was presented as a token of remembrance. The evening was spent in playing pit and whist. Several pieces of instrumental music were rendered by Miss Bessie Goldsmith, piano; Frank Cooper, guitar, and Wallace Cooper, violin. Light refreshments were served. Those present were Mr. and Mrs. Winger, Mr. and Mrs. F. Cooper, Mr. and Mrs. F. A. Rawson, Mr. and Mrs. J. W. Patterson, Mrs. R. L. Bell, Mrs. W. A. Garrett, Mrs. Cooper, Mrs. Bowden, Mrs. D. Garrett, Misses Bessie Goldsmith and June Cooper; Messrs. Wallace and Leslie Cooper.

Box Party at Grand.

Miss Hortense Childs entertained with a box party on Wednesday evening at the Grand to see Isabel Irving in "The Crisis." After the show the party went to the Angelus, where supper was served. Miss Child's guests were Mr. and Mrs. O. W. Childs, Mr. and Mrs. Frank Hicks, Miss Romietta Redman, Miss Adelaide Brown, Miss Louise McFarland, Howard E. Huntington, Walter Comstock, Charles Holterhoff and Mr. Redman.

Wednesday Reception.

Mrs. John Korbel, No. 1868 East First street, Boyle Heights, entertained on Wednesday with a reception from 2 until 4 o'clock in the afternoon and from 8 until 10 in the evening. The rooms were decorated with pink ivy geranium, and pink and green crêpe paper. The piano was banked with ivy geranium, and the lights were shaded with pink crêpe paper, while festoons of the paper were artistically arranged about the apartments. Refreshments were served at small tables, and music was rendered during the reception hours. There were more than one hundred and fifty guests who passed between the hospitable doors during the reception hours.

Paul De Longpre's Guests.

On Wednesday Gov. and Mrs. Pardee and Miss Ellen Beach Yaw were the guests of Paul de Longpré at his beautiful home in Hollywood. They went out in an automobile, passing along the beautiful orange-scented roads, and arriving at noon at the artist's rose embowered home.

Family Dinner.

Mrs. M. M. Bovard, widow of the late Dr. Bovard, who organized the University of Southern California in 1883, gave a dinner on Friday evening at the home of her son-in-law, No. 1335 Arnold street. The guests were all members of the Bovard family, who have come here for the conference. The dinner was in memory of Mrs. Bovard's husband, who died thirteen years ago. Dr. Bovard was the oldest of the family of seven boys, all of whom are ministers, and was one of the pioneers in California. The house was decorated profusely with California poppies. On the table a basket containing the blossoms of yellow tied with satin ribbon was arranged, while ferns were strewn over the cloth. Covers were laid for Dr. and Mrs. Charles Bovard of Montana, Dr. and Mrs. F. D. Bovard of New York, Dr. and Mrs. F. D. Bovard of San Francisco, Dr. and Mrs. Jonathan Bovard of Los Angeles, Mr. and Mrs. Will Bovard of Chattanooga, Mr. and Mrs. Forteus Bovard of Oakland, Dr. and Mrs. Bricktel of Denver, Mr. and Mrs. Jerome Allen of Greencastle, Ind.; Mr. and Mrs. Will Allen of Los Angeles, Mr. and Mrs. J. H. Hawk of Los Angeles and Mr. and Mrs. E. W. Sanderson of Hollywood.

Orpheum Party.

The young women of the winter class of 1904 of the Los Angeles High School entertained the young men of their class with a theater party at the Orpheum on Wednesday evening. Mrs. Stewart and Mrs. Fuller chaperoned the young people, and after the performance supper was served at Christopher's on Broadway, where the table was artistically decorated with the class colors, garnet and blue, and the silver candelabra contained red candles, shaded with silken shades of the same hue, while deep red carnations and garnet bows graced the center of the table. Those present were Misses Hilda Buddington, Isabel Mattern, Bessie Braun, M. White, Ethel Fuller, Myrtle Brown, Mabel Murray, Ruth Bingham and Eileen Salyer and Messrs. Carl Hunt, Shepherd, Wright, Elmer Carsey, Paul Lenz, Charles Homer, Banning Garrett, George Mattern and Percy Louraine and Mrs. Fuller and Mrs. Stewart.

Card Party.

Mrs. Wiley J. Rouse of No. 631 West Twenty-first street, has issued invitations for a card party to be given at her home on the afternoon of the 14th inst.

Progressive Pit.

Mrs. H. S. Downing entertained on Thursday afternoon with a progressive pit party in honor of Miss Margaret Braly, who leaves soon for a trip through the East. The rooms were decorated artistically, pink sweet peas and ferns being utilized in the reception room, while in the parlor red roses and carnations were arranged in graceful clusters. The dining-room was decorated with scarlet roses, and red bows of satin ribbon added to the beauty of the affair. A cut-glass bonbon dish, a hand-painted plate and a little bisque figure were the prizes awarded. Music was rendered during the afternoon by the Franklin sisters. Mrs. Downing is from Chicago and has come here to make her home. The guests were Mrs. Willebrandis, Misses Margaret Braly, Pearl Herndon, Florence Hidder, Hazel la Touche, Myrtle la Touche, Ruth Clinseales, Katherine Patton, Mary Currier, Emma Mercer, Mrs. Smith, Mrs. Franco, Mrs. Simpson, Mrs. Clarke, Mrs. Tolkenson, Mrs. Harnett, Miss O'Hanlon, Miss Swobdi, Mrs. Trewitt, Mrs. Glass, Miss Moore and Mrs. Weatherly.

Buena Amigo Club.

The members of the Buena Amigo Whist Club were delightfully entertained by Mr. and Mrs. L. P. Paulsen of No. 1200 East Fourteenth street last Tuesday evening. Mrs. R. Sturgeon won the first prize, the second was awarded to Mrs. J. W. Gates, and the consolation fell to Mrs. Luentzel. The gentleman's first prize went to A. S. O'Neill and the second to J. W. Gates. The guests of the club were: Mr. and Mrs. Pearson, Mr. and Mrs. Off, and Miss Helen Stuart. During the evening, Mrs. Pearson, favored those present with a number of musical selections. After refreshments the club adjourned, to meeet on the 10th inst. at the home of Mr. and Mrs. A. S. O'Neill, No. 2804 North Sichel street.

For Young Dancing Set.

Count and Mrs. Jaro von Schmidt entertained delightfully Friday evening with a dance given at their home in Chester Place for the younger dancing set. Count and Mrs. Von Schmidt are very popular, and are always in demand for chaperons, as they take such an interest in the affairs of the young folks. The lower floor where dancing was enjoyed was elaborately decorated with the handsome Mamant Coche roses, and ferns. About the rooms were tall vases of roses and ferns were festooned about the walls. The rooms above stairs, where refreshments were served, were trimmed with the bright Shirley poppies, and on each table rested a basket filled with grasses and the bright blooms. There were about one hundred young people present.

Whist Party.

Mrs. H. L. Graham of No. 1331 Ingraham street, entertained on Wednesday evening with a most delightful whist party. Ferns and Duchess roses were effectively utilized. The delicate blush of the rose filled low bowls, and the mantel was banked with the blooms. Here and there hanging baskets filled with the flowers added grace to the scene. Handsome prizes were awarded at the close of the games. The first, a hand-painted opera bag, was won by Mrs. Lewis R. Carlisle, and the second, a cup and saucer and plate, was awarded to Mrs. Harry Van Carter, while the third fell to Mrs. Addie Buckler. The men's first, an oxidized silver cigar-holder and ash tray, was given Arthur Currier, the second, a pipe-rack, to Frank Knight, while the third, a tobacco jar, was given to Dr. J. H. Seymour. The consolation went to Maj. and Mrs. John Fulmer. Mrs. Graham was assisted in receiving by her two daughers, Mrs. Walter J. Wren and Miss Ethel Graham. Those present were: Dr. and Mrs. J. A. Le Doux, Dr. and Mrs. J. H. Seymour, Dr. and Mrs. P. Davidson, Dr. and Mrs. H. R. Nance, Mr. and Mrs. Francis Hutchins, Mr. and Mrs. Wedon Whelan, Mr. and Mrs. Lewis Carlisle, Mr. and Mrs. H. B. Cochrane, Mr. and Mrs. A. W. Alderson and Mr. and Mrs. W. R. Hollinsworth. During the evening some good music was rendered by Miss Lucile Roberts.

Jolly Twelve Club.

Miss Reinette D. Wilson who is leaving for her home in Berkeley was very pleasantly surprised last Wednesday evening by members of the Jolly Twelve Whist Club at the home of her sister, Mrs. Elbert S. Lockwood, at No. 1401 Milliard avenue. It was a fancy-dress affair, and the costumes were picturesque and some were unique. The guests took with them all sorts of goodies for the feast which was spread. Games and music served to pass the evening, and in behalf of the club, Miss Mattie Lynde, the president, presented Miss Wilson with a handsome silver brush. Guests of the evening were: Mr. and Mrs. George Lynde, Mr. and Mrs. W. W. Weller, Mr. and Mrs. P. J. Bolin, Mr. and Mrs. E. S. Lockwood, Mr. and Mrs. K. L. Wilcox, Miss Mattie Lynde, Miss Flynn, Miss Reinette D. Wilson, Mrs. A. B. Drake, Mrs. Robert Wilson of Berkeley, Ed. Parsons, and George B. Lynde, Jr.

Entertain Young People.

Thursday evening Mr. and Mrs. John Bicheno of No. 250 North Union avenue entertained informally a company of young people in honor of their daughter, Marguerite's, 15th birthday. The house was brightened with roses and sweet peas and games were played in the evening. Miss Viola Edwards winning the first prize at the guessing game. Instrumental music was given during the evening and later refreshments were served. Those present beside the host and hostess were: Marie McMillen, Viola Edwards, Lena Meota, Willie Mills, Winifred Erwin, Ada Higgins, Harry Angel, Margaret Wilcox, Edithe Thayer, Violet Thayer, Maude Fowler, Julia Finck, Mildred Fowler, Edna Hammond, Fanny Buckingham, Sarah Cummins, Julia Keay, Lillian Bingham, Daisy Connell, Alma Tilley, Margaret Bry, Katherine Tilly, Daphne Tilly, Rose Rawles, Adelaide Bicheno, Naomi Bicheno, Maude Miller, James Bicheno, Edna Buckingham and Marguerite Bicheno. Mrs. Bicheno was assisted in receiving by Mrs. Higgins, Mrs. Edwards and Mrs. Keay.

Leap Year Ball.

Monday evening the Ladies Auxiliary of Co. F will give a ball at the Armory Hall. The ladies receiving are Mrs. Heter Morgan, Bertha Buehter, Miss Olive Hutchins, Miss Hilda Hutchins, and Mrs. A. Van Hoven. Stamm's Orchestra will furnish music and any man who dares to step on the dancing floor without a lady, according to leap-year observances, will be fined 10 cents.

Informal Evening.

On Wednesday evening last, Misses Nellie and Rose Kennard entertained about thirty of their friends at their home, No. 616 West Thirty-seventh street. The rooms were decorated in red and green with a profusion of carnations, bamboo, and red roses. Philopena, flinch and whist, interspersed with vocal and instrumental music, followed with refreshments of cake, ice-cream, and fruit punch, made an enjoyable evening. Mr. and Miss Monkman, Mr. and Miss Briggs, and Mr. D. Kaplan were the winners of prizes.

Cumnock Recital.

The Senior Recital given upon Wednesday afternoon at the Cumnock School of Expression was interpretive work of a high order, a public demonstration of the best of instruction in character study and voice production. The programme which included not only selections from Shakespeare, but those illustrating life as shown by writers of modern fiction, was as follows: "Saunders McGlashan's Courtship" (Miss Sherman;) "Mary Stuart" (Miss Brigden;) "An Object of Love" (Mrs. Steckel;) "The Exiles" (Miss Low;) "Two Gentlemen of Verona" (Miss Palmer;) "Moriah's Mourning" (Miss Reed.)

Pine Forest Whist Club.

Mrs. A. R. Glidden of No. 224 Belmont avenue entertained the members of the Pine Forest Whist Club on Monday afternoon. The house was brightened with cut flowers and ferns. The first prize, a handsome Japanese plate, was awarded Mrs. H. M. Beckwith, while the second, a pretty little water-color picture, was given Mrs. A. K. Suber. The score cards were tiny rolls of paper run through little aluminum rims ornamented with the words "Pine Forest Whist Club," and the initials of each guest, and tied with white satin ribbons. Guests of the club were: Mrs. Hal Binford, Mrs. M. T. Brooks, Mrs. M. T. Conrey, Mrs. Jonathan Dent, Mrs. T. L. Lewis, Mrs. John Martin, Mrs. Stephenson, Misses McDeal, Ida LeNoir, and Grace Stephens.

U. S. Flinch Club.

Miss Marie Smith entertained the U. S. Flinch Club and friends Tuesday evening at her home, No. 677 Westlake avenue. The score cards were Japanese fans and the scores were marked by Japanese money. The dining-room table was beautifully arranged with a May Pole in the center with pink and blue ribbons and the table was artistically decorated with sweet peas. The unwinding of the May Pole designated the places of the guests. Those present were: Misses Cora Parker, Maude Little, Grace Parker, Wynette Bailey, Kate Parker, Emily Engstrom and Harriett Taylor, Dr. A. Z. Taylor, Dr. Robert Smith, Dr. N. A. McCloud, Dr. W. E. Neel, Dr. Frank Arnold, Roy Enyeart, George Darlington and Clyde Smith.

Pretty Home Wedding.

A very pretty wedding was celebrated Tuesday evening, April 26, at the home of the bride's father, Taylor Archibald, No. 811 East Thirty-second street, when his only daughter, Miss Lorena Archibald, was united in marriage to [illegible] Bowser. Only immediate relatives and friends were present to witness the ceremony, which was performed by the Rev. Freta of the Methodist church. Sweet peas, roses and orange blossoms in profusion formed the house decorations. The bride was gowned in white etamine and carried a shower bouquet of bride roses. Many beautiful and valuable presents were received by the bride, but the most substantial one was a nice cottage, completely furnished, the gift of her father.

Wade Hampton Chapter.

Wade Hampton Chapter, United Daughters of the Confederacy, will receive at the Woman's Club House on Monday evening, the 16th inst.

Theater Party.

The members of the Lotus Whist Club will attend the Orpheum on Monday night in a body, and after the show supper will be served by Reynolds at the home of Mr. and Mrs. Edward Magauran, No. 917 Alvarado street.

Whist Party.

Mrs. Warren S. Young of No. 233 Orange street entertained at whist on Thursday afternoon. The first prize, a handsome sofa pillow, was awarded to Mrs. C. S. Bradford, and the second, a Japanese sugar bowl and cream pitcher, to Mrs. J. H. Weaver. Choice roses were used in the decorations, and later a buffet luncheon was served.

For Miss Hendrick.

Miss Mayme Hendrick, who is soon to become the bride of Moya Smith, is to be guest of honor at a tea to be given by Mrs. H. H. Kerckhoff of No. 1325 West Adams street next Monday.

For a Visitor.

Mrs. Mary E. Toy of No. 328 East Thirty-first street will entertain on Tuesday afternoon in honor of Mrs. Hettinger, who is her house guest. On Wednesday evening Mrs. Toy will entertain for her small sons, Chester and Chester Toy.

Interesting Engagement.

The engagement of two well-known young people of Los Angeles is announced, that of Miss Blaughter and Walter Miss Blaughter is the and Mrs. H. A. Slaugh avenue, formerly of St. Mr. Rees is a rising ye artist, the son of Mr. a Rees of No. 822 Pitta wedding will take plac of June.

Symposia Club.

Next Tuesday evenin Club will give a house club quarters have be vated, the billiard room ing done in a deep ir woodwork, and the ca room. Hardwood floors in, and several pretty cosy effect. The affai evening will also be in farewell to Robert Spra members who will shor East. At the last meet it was decided to give on the 27th of the mont a "shirt waist" hop.

Birthday Surprise.

L. A. Beckwith was number of friends on at his home, No. 4316 nue, the occasion being of his thirty-fourth progressive games were p ladies' prize was award Conoway, while the men Haven Bishop. The dec dining-room were pa tractive, being in pink nations and crepe paper of the table was a mirr with ribbons leading to dles on the gorgeous b Guests were: Mr. and M with, Mr. and Mrs. A Mr. and Mrs. Charles H Mrs. Clinton Bradley, Philip Harrison, Misses Emma Buckler, Nan Wrenn, Winifred Sargen Haven Bishop, Don Fall lis and Irvin Fallis.

At Old People's Home.

On Friday afternoon Beach Yaw, assisted by Rogers, Mr. Meade Ritchie, entertained the Hollenbeck Old People's ing them a feast of mu remembered. The listene ish, not alone the mes Yaw's wonderful voice, always for her generous the sweet and unassumin which she bestows her closing number, "Home, touched all hearts, and were dim, as the last ac upon the air. The large was appropriately dec masses of California popp ferns. Mrs. Hollenbe Miss Yaw with a large magnificent Ulrich Brunn

For Miss Hunt.

Mrs. John H. Norton West Twenty-eighth tained on Friday at lunch of Mrs. Sumner P. Hu president of the Ebell guests were the nine ladi the most closely connec last president, who soon Louis. The house was d Mrs. Norton, who is alway artistic in her floral ar pies, Miss St. John. All home yellow and white, w colors of the Ebell Club, the dining-room, yellow marguerites were used in about the walls, and over was a bell of the bright carnels, with an "E" ma of white sweet peas. hung low, was red and in the center of the the bell ribbons were and place-cards were cupids of corresponding tint bon bons. All the many guilhie was carried out in ing colors, the love bi shape of yellow bells inter white E's. After luncheon contest was indulged in, an L. Danskin won the prize, picture of a girl in a gol field. Covers were laid for Jr., Miss Pauline Hunt, Mrs. A. L. Dan Frank King, Mrs. Charles Mrs. A. Knight, Mrs. Charles Mrs. Edgar L. Swain, Mrs. Hollins, Mrs. M. L. Moore John H. Norton.

For Madame Modjeska.

As a compliment to Mme. Modjeska, the members of the Ebell Club are planning a production of the "Merry Wives of Windsor," which they rehearsed so successfully. The production is to be given at Cumnock Hall next Wednesday evening, and will be followed by a reception to the members of the club will have the opportunity of meeting Mme. Modjeska and afterward dancing will be indulged in.

For Engaged Couple.

Mr. and Mrs. J. F. Mullin of South Grand avenue entertained Thursday evening, in honor of Miss O. Pool and Cyles T. Dunmoor, whose engagement was lately announced. The house was beautifully decorated with roses and asparagus ferns in the dining-room, and lilies and ferns in the reception hall. The latter contained great clusters of Calla lilies, arranged in artistic effect. Yellow roses were in baskets and vases in the music room, and the piano was banked with the blossoms. Progressive whist was played, and prizes were won by Miss Jessie Neeb and Clem L. Hall. A china shower for the bride-to-be was a surprise, and the feature of the evening: Guests were Mr. and Mrs. Dunsmoor, Mr. and Mrs. Will Thomas, Mr. and Mrs. Fred Yaw and Mrs. Frank Little, Mr. and Mrs. Moore, Mrs. Carolyne Thom, Mrs. E. R. Bishop, Miss Jessie L. Neeb, Miss F. Michael, Adella Thompson, Miss Anita Hall, Miss Louise Pool, Miss Martin, Miss Evelyn Dowker and Messrs. Glass, Ludwig Schiff, J. E. Tyler, T. Dunsmoor, Harry Pendleton and Charles H. Dunsmoor.

Reception to be.

On next Friday Mrs. M. W. Kelly will give a reception in her Child Study Circle and the t Tenth-street school. Mrs. Kelly, who is herself a musician, has formed a programme which promises pleasure to those who will be present, as some of the best-known artists of the city will contribute.

Altadena Luncheon.

Mrs. Robert L. Carroll of Altadena was the hostess on Wednesday at luncheon given complimentary to Miss Genevieve McLafferty of Los Angeles, her guest. Miss Cleo Lewis of Pasadena. The affair was at 2 o'clock and the table was attractively decorated with May baskets filled with Calla lilies, while the place cards were the brush work of the hostess, woodland scenes of Washington and California. Covers were laid for twelve. In the evening a special car brought more guests from Pasadena and Los Angeles, and dancing was enjoyed until a late hour. Miss Carroll left with her mother, Mrs. J. Henry Carroll, this week, and is en route to the exposition, where they leave for an extended trip abroad.

Card Party.

Mrs. F. W. Beau de Zart of No. 1 West Adams street, entertained yesterday afternoon at her home for Mrs. Lewis C. Carlisle, who will leave before the middle of this month.

Hygienic Skin Food

Very rarely a woman has a complexion that could not be benefited with a good skin food. It is for this reason Mrs. Grevaise-Graham spent so much time in carefully compounding her Hygenic Skin Food. It is a real food with nourishing strengthening qualities.

Restores Wrinkled Skin
Removes Pock Marks
Restores Flabby Flesh

No other skin food will do what "Hygenic" skin food will, and every woman who uses it will benefit her skin greatly.

Mrs. Grevaise-Graham's preparations for sale by all druggists. Southern California wholesale depot Mrs. Graham's method of treatment given with each Gro-Vaus and Hygenic Skin Food.

WEAVER-JACKSON HAIR CO. 443 S. Broadway.

Spier's

SEMI-ANNUAL SALE of PATTERN HATS

nounced, that of Miss Norene Dorothy Slaughter and Walter Newton Rees. Miss Slaughter is the daughter of Mr. and Mrs. H. A. Slaughter of Vermont avenue, formerly of St. Louis, Mo., and Mr. Rees is a rising young commercial artist. He son of Mr. and Mrs. Samuel Rees of No. 622 Pittsburg street. The wedding will take place the latter part of June.

Symposia Club.

Next Tuesday evening the Symposia Club will give a house warming. The club quarters have been entirely renovated, the billiard room and parlor being done in a deep lemon, with black woodwork, and the card room in mahogany. Hardwood floors have been put in, and several pretty rugs add to the cozy effect. The affair on Tuesday evening will also be in the nature of a farewell to Robert Sprague, one of the members who will shortly leave for the East. At the last meeting of the club it was decided to give the May dance on the 27th of the month, and it will be a "shirt waist" hop.

Birthday Surprise.

L. A. Beckwith was surprised by a number of friends on Friday evening at his home, No. 4510 Pasadena avenue, the occasion being the anniversary of his thirty-fourth birthday. Progressive games were played and the ladies' prize was awarded Mrs. A. P. Conoway, while the men's was won by Slaven Bishop. The decorations in the dining-room were particularly attractive, being in pink and white carnations and crepe paper. In the center of the table was a miniature May-pole with ribbons leading to the pink candles on the gorgeous birthday cake. Guests were: Mr. and Mrs. L. C. Beckwith, Mr. and Mrs. A. P. Conoway, Mr. and Mrs. Charles Hixon, Mr. and Mrs. Clinton Bradley, Mr. and Mrs. Philip Harrison, Misses Louise Rush, Emma Buckley, Nan Fallis, Helen Wrenn, Winifred Sargent and Messrs. Slaven Bishop, Don Fallis, Rufus Fallis and Irvin Fallis.

At Old People's Home.

On Friday afternoon Miss Ellen Beach Yaw, assisted by Miss Blanche Rogers, Mr. Meade and Herbert Stichis, entertained the family of the Soldiers' Old People's Home, giving them a feast of music long to be remembered. The listeners will cherish, not alone the memory of Miss Yaw's wonderful voice, but love her always for her generous kindness and the sweet and unassuming manner in which she bestows her favors. The closing number, "Home, Sweet Home," touched all hearts, and many eyes were dim, as the last sweet notes fell on the air. The large dining hall was appropriately decorated with boughs of California poppies and rare ferns. Mrs. Hollenbeck presented Miss Yaw with a large bouquet of magnificent Ulrich Brunner roses.

For Miss Hunt.

Mrs. John H. Norton of No. 834 West Twenty-eighth street entertained on Friday at luncheon in honor of Mrs. Sumner P. Hunt, retiring president of the Ebell Club. The guests were the nine ladies who are the most closely connected with the late president, who soon leaves for St. Louis. The house was decorated by Mrs. Keston, who is always novel and artistic in her ideas, assisted by her sister, Miss St. John. All over the house yellow and white, which are the colors of the Ebell Club, prevailed. In the dining-room yellow and white jonquils were used in profusion on the walls, and over the table a bell of the bright and glowing blooms, with an "E" made on each side of white sweet peas. The bell, which hung low, was reflected in a mirror in the center of the table, and the bell ribbons were strung to the places, where were corsage bouquets of corresponding tied with yellow bows. All the menu as far as possible was carried out in the prevailing colors, the ices being in the form of yellow bells inscribed with Miss E's. After luncheon a guessing contest was indulged in, and Mrs. A. L. Danskin won the prize, a fetching picture of a girl in a golden poppy field. Covers were laid for Mrs. Sumner P. Hunt, Mrs. A. L. Danskin, Mrs. Frank King, Mrs. Charles Flint, Mrs. Frank A. Knight, Mrs. Charles Prager, Mrs. Edgar L. Swain, Mrs. L. W. Blinn, Mrs. M. L. Moore and Mrs. John H. Norton.

For Madame Modjeska.

As a compliment to Mme. Helena Modjeska, the members of the Shakespeare Club are planning a second production of the "Merry Wives of Windsor," which they recently presented so successfully. The performance is to be given at Cumnock Hall on next Wednesday evening. The play will be followed by a reception, when members of the club will have the opportunity of meeting Mme. Modjeska and afterward dancing will be indulged in.

For Engaged Couple.

Mr. and Mrs. J. F. Mullin of No. 2123 South Grand avenue entertained Friday evening, in honor of Miss Marilla G. Peet and Cyles T. Dunsmoor, whose engagement was lately announced. The house was beautifully decorated, red roses and asparagus ferns were in the dining-room, and lilies and ferns graced the reception hall. The living-room contained great clusters of Cecil Brunner roses, arranged in artistic profusion. Other roses were in baskets about the music room, and the piano was banked with the blossoms. Progressive games were played, and prizes were awarded Mrs. L. Neeb and Clem L. Glass. A china shower for the bride-to-be was a surprise, and the feature of the evening. Guests were Mr. and Mrs. A. V. Dunsmoor, Mr. and Mrs. Warren L. Thomas, Mr. and Mrs. Fred Terry, Mr. and Mrs. Frank Little, Mr. and Mrs. L. A. Moore, Mrs. Carolyne Thompson, Miss E. R. Bishop, Miss Jessica Moore, Miss L. Neeb, Miss F. Michaels, Miss Stella Thompson, Miss Anita Burebell, Miss Louise Pool, Miss Marilla Pool, Miss Evelyn Dowker and Messrs. Clem Glass, Ludwig Schiff, J. E. Sullivan, Cyles T. Dunsmoor, Harry Penfield and Clarence H. Dunsmoor.

Reception to be.

The next Friday Mrs. M. W. Everett will give a reception in honor of the Child Study Circle and the teachers of Tenth-street school. Mrs. Everett, who is herself a musician, has arranged a programme which promises much pleasure to those who will be present, as some of the best-known musicians of the city will contribute.

Altadena Luncheon.

Mrs. Robert L. Carroll of Altadena will be hostess on Wednesday at a luncheon given complimentary to Miss Genevieve McLafferty of Los Angeles, her guest, Miss Cloe Lewis of Seattle. The affair was at 5 o'clock, and the table was attractively decorated in May baskets filled with California poppies, while the place cards, which bore the brush work of the hostess, were woodland scenes of Washington and California. Covers were laid for eight. In the evening a special car brought more guests from Pasadena and Los Angeles, and dancing was enjoyed until a late hour. Miss Lewis, with her mother, Mrs. J. Henry Lewis, is en route to the exposition, whence they leave for an extended trip abroad.

Card Party.

Mrs. F. W. Beau de Zart of No. 1739 West Adams street, entertained yesterday afternoon at her home for Mrs. Laura C. Carlisle, who will leave for Europe the middle of this month. The place cards were miniature suit cases, and the progressions were marked with tiny candles. The ices were wee models of steamships, set in miniature oceans of crystal sugar, and the decorations were profusely done with handsome roses.

Mrs. Beau De Zart also entertained the ladies of the Black Cat Whist Club for Mrs. Carlisle.

Golden Rod Club.

The members of the Golden Rod Whist Club were entertained on Friday afternoon at the home of Mrs. J. W. Laing, No. 242 North Hope street. Prizes were awarded Mrs. Neel, Mrs. Laing and Mrs. Hamman. Those present were Mmes. Barrett, Darmody, Crone, Haven, Hamman, Mellus, Laing, Platt, Rose, Scovill and Walker. The next meeting of the club will be at the home of Mrs. Haven, No. 428 North Hill street, on Friday afternoon, the 20th inst.

NOTES AND PERSONALS.

The members of the Philolethea Club will entertain their friends at Kramer's on next Friday evening with a dancing party. Arend's orchestra will furnish music. The affair will be in charge of Dr. A. L. Shepard, H. Hamilton and J. M. Danziger.

Mr. and Mrs. Reuben Shettler, who have sold their home on Ingraham street, are now living at the Westmoore, No. 1000 West Seventh street, where they will be at home to their friends after the 15th inst.

John Hackett, wife and daughter Olive of Creston, Iowa, friends of Dr. H. I. Nance, are in the city, and will spend about two months in Southern California.

Mr. and Mrs. W. D. Hay and daughter of Toronto, Can., are the guests of Dr. and Mrs. J. W. Oakley, No. 2646 Hoover street. Mr. Hay is a brother of Mrs. Oakley.

Mr. and Mrs. H. R. Coate announce the engagement of their daughter, Mabel Gertrude, to Dr. W. F. Huddel of Memphis, Tenn., the wedding to take place early in June.

Mr. and Mrs. Leslie C. Brand, who recently left Westlake Park district, are now settled in their new home, "Miradero," near North Glendale. Mrs. Brand will be at home to her friends the second and fourth Thursdays.

The Ohio Society of Los Angeles will give a reception to all Ohio delegates and their friends and visitors who are attending the General Conference, next Tuesday evening, in Blanchard Hall.

The members of the Mutual Benefit Club were entertained on Wednesday afternoon by Mrs. Anderson at her home, No. 310 Georgia street. The afternoon was spent in conversation and fancy work. At 4 o'clock light refreshments were served.

Mrs. John R. Meredith of Summit, N. J., and Miss Esther C. Denice of New Kensington, Pa., both formerly of Omaha, Neb., are visiting Capt. Thomas Meredith at Duarte.

Mrs. C. A. Averell of No. 943 West Eighteenth street has a cousin, Mrs. James Arnold, and Mrs. George Frost and Mrs. Judge E. K. Emery, friends, all of Buffalo, N. Y., visiting her.

Senator and Mrs. Lavayea, with their daughter, Grace, from Ocean Park, were guests of their friends, Mr. and Mrs. L. C. Tyler, at their home, No. 3906 Vermont avenue, on Thursday last.

Mr. and Mrs. C. T. Whitney have moved from the Alvarado to the Hotel Coronado on Coronado street between Seventh street and Wilshire boulevard.

Mrs. E. W. Mansfield of New York City, formerly Miss Gertrude Foster of Los Angeles, is visiting her mother, Mrs. Clara Mott, at The Chester, No. 454 South Spring street.

Mrs. Alton Rogers Vaughn of San Francisco is visiting her parents, Mr. and Mrs. Charles C. Bonnell of No. 2917 Brighton avenue. She will be at home with Mrs. Bonnell Tuesdays during her stay of six weeks.

Mr. and Mrs. C. L. Bagley are going East for a six months' trip. They expect to start next week.

D. S. Enix of Riverside and Miss Jessie Stedman of Inglewood were married by the Rev. Stevenson at the residence of O. M. Morris at No. 133 West Thirty-fifth street, last evening. The affair was celebrated by only a few intimate friends of the bride and groom. Mr. Enix has been in the Santa Fé's employ for many years. Miss Stedman has a host of loving friends at her home in Inglewood. The bridal couple left last evening by the Overland for a tour in the East.

Miss Elsie Beschnidt of Delitzsch, Germany, for the past seven years matron of the Emperor Francis Josef Hospital, Bilitz, Austria, is visiting her aunt, Mrs. Henry Glass, No. 1201 West Fourth street.

Mrs. S. Newcomb Hink announces the engagement of her daughter, Maud Herbert, to Alex Ponedel. The wedding is to take place in the early autumn.

The Woman's College Club has elected the following officers: Miss Irene Taylor, president; Miss Rejoyce Collins, vice-president; Miss Alice Butler, secretary; Mrs. Claire Murphy and Miss Gertrude Henderson, directors.

Fannie Benjamin, Past President of the Rebekah Assembly of California, and Chaplain Mary A. Wright, both of Paloma Rebekah Lodge, No. 237, left for San Francisco Tuesday, to attend the annual session of the Rebekah Assembly.

Mrs. G. O. Talpey and Mrs. J. E. Church of Colorado Springs, Colo., are stopping with Mrs. E. McAuley of No. 765 Lake street.

Dr. and Mrs. R. W. Whomes leave on Thursday for a trip to Italy, Germany and other European countries. On their return they will visit the exposition, and principal eastern cities, arriving home in November.

Mr. and Mrs. A. E. Messerly of No. 826 South Burlington avenue leave Thursday, the 12th inst., for an extended trip through the East.

Mr. and Mrs. Stephen M. Webster of No. 828 South Burlington avenue are preparing to visit the St. Louis Exposition. They will also visit their daughter in Detroit, Mich., before returning.

Mrs. W. S. Brown entertained a number of women friends at luncheon at the Country Club yesterday.

Mrs. Charles Wellington Rand will entertain at dinner on Wednesday evening at the home of her parents, Mr. and Mrs. Hiram Higgins, No. 2619 Wilshire boulevard.

YOUR GRAY HAIR NOT WANTED

Gray Hair Is a Bar to Employment and to Pleasure

But there is relief from it. In Four Days it can be Restored To Its Natural Color by using



Mme. Nettie Harrison's 4-Day Hair Restorer

It is not a dye, but in a natural way it acts on the roots, compelling the secretion of the pigments that give life and color to the hair—in four days—$1 a bottle, at all druggists.

If you have any defects of skin, scalp or general health, write me. Correspondence solicited.

Mme. NETTIE HARRISON, Dermatologist
140 Geary St., San Francisco

The Bennett Toilet Parlors, corner Fifth and Spring Streets, carry a complete line of my preparations.

A SKIN OF BEAUTY IS A JOY FOREVER
DR. T. FELIX GOURAUD'S ORIENTAL CREAM, OR MAGICAL BEAUTIFIER.

PURIFIES and Beautifies the Skin. No other cosmetic will do it.



Removes Tan, Pimples, Freckles, Moth Patches, Rash, Skin Diseases, and every blemish on beauty, and defies detection. It has stood the test of 56 years and is so harmless we taste it to be sure it is perfectly made. Accept no counterfeit of similar name. Dr. L. A. Sayre said to a lady of the haut-ton (a patient): "As you ladies will use them, I recommend 'Gouraud's Cream' as the least harmful of all the Skin preparations." For sale by all Druggists and Fancy Goods Dealers in the U. S., Canada and Europe. FERD. T. HOPKINS, Prop., 37 Great Jones St., N. Y.

Wrinkles

SMALLPOX PITTINGS, scars and birthmarks removed in ten days on a positive guarantee; FRECKLES routed in one application; wrinkly necks made firm, flabby and sunken cheeks filled out; youthful complexion restored. MRS. M'NAIR, Expert Dermatologist, practiced here ten years; city references; office 133 N. Flower. Sanitarium for out-of-town patrons, 131-133 N. Flower. Consultation free; gentlemen as successfully treated as ladies.

PHONE HOME 7161

day evening in honor of Miss Margaret Newhall of San Francisco, who has been the guest at Chester Place of her aunt, Mrs. Walter Newhall. Miss Georgia Jones entertained at dinner, Pretty "Miramar" was handsomely decorated for the occasion, library and dining-room and verandas being a veritable bower of wild and cultivated flowers. There were present: Mr. and Mrs. Robert Rowan, Mr. and Mrs. Roy Jones, Miss Margaret Newhall, Miss Gwendolin Overton, Miss Louise McFarland, Miss Grace Mellus, Miss Georgia Caswell, Miss Susie Howard, Miss Lett, Miss Hortense Childs; Messrs. Elmer Gray, Norwood Howard, Harry Kay, Volney Howard, Harry Newmark, Arthur Bumiller, Overton, Van Dyke and Mansfield.

Mrs. W. A. Boren of San Bernardino is the guest of her son, Frank, and will remain here a couple of months.

Mrs. R. C. McCormick of Jamaica, R. I., who has been a guest at "Miramar" for a couple of months, has gone to Yosemite, accompanied by Miss Georgina Jones and Miss Lett of Riverside. After a tour of the Yosemite, Mrs. McCormick will sail for Japan.

Geo. H. Bridgman of St. Paul, Minn., is the guest of his nephew, George H. Hutton.

After a visit of three weeks in San Francisco, Miss Lailah Holmes is again at home.

Misses Nellie and Minnie Naugle of Santa Paula are the guests of Miss Dixon at her home on Fifth street.

Mrs. Henry Deblote and sister, Miss Agnes Schele have returned to their home in Ft. Wayne, Ind. While here they were the guests of Mrs. John Hourigan.

Mr. and Mrs. David Johnson of Oregon avenue, who are visiting in Detroit, will return in October.

Mrs. Roy Stephens of Pasadena was the guest of Mrs. D. F. Campbell during the past week.

Mrs. Collingwood and Mrs. M. A. Lodge have gone to Portland where they will spend the summer.

Mr. and Mrs. Eulogio Carrillo are here from Oregon on a visit to old friends. They will also make a tour of the East.

Miss Dixon is at home after a visit to friends in Santa Paula.

Mrs. J. C. Hemingway and Mrs. M. H. Hoffman acted as chaperones Saturday afternoon for a half hundred youthful picnickers to Rustic Cañon, north of Santa Monica.

Dr. and Mrs. J. S. Hunt are in the San Jacinto country, where they will remain for a couple of weeks.

Elton Pendleton is off on a six weeks' tour of the cities of the Eastern States.

Rialto.

MRS. J. H. COOK has arrived from Minneapolis, and is visiting at "Coralyn," the home of her parents, Mr. and Mrs. Christian Gets.

Miss Annie Oliver, a New York artist, who appreciates the fine scenery surrounding Rialto, is putting some of it on canvas.

A very pleasing programme arranged by Mrs. J. H. Merrill and Mrs. George Brua filled the social hour, at the regular meeting of the Improvement League last Monday evening. Mrs. Elwell, Mrs. Bromley and Miss Scharie gave musical selections, Miss Katherine Oliver recited, and a quintette of misses, May McKinley, Helen Hoover, Hulda Scharie, Maud Humphrey and Arola Max sang a couple of pretty songs.

Tuesday next the San Bernardine and Riverside County Association of Congregational churches and ministers convenes in the local church.

Long Beach.

ON Tuesday evening at the home of the bride's parents on East Seventh street, Joseph E. Smith of Prescott, Ariz., was united in marriage to Miss Imogen Cook, Rev. Frank T. Howell performing the ceremony. Decorations of sweet peas, roses and smilax beautified the rooms, and a pretty May basket was suspended from the arch under which the ceremony occurred. The bride's gown was of white de esprit, trimmed in satin ribbon and lace. The groom is a mining man well known and with interests over a wide field. The bride through her kindly sympathies and tender devotion as a nurse is greatly endeared to a host of friends in this city.

Mr. and Mrs. H. C. Taylor of Bloomfield, Iowa, are the guests of Dr. Alva Shelton.

Mr. and Mrs. Obed Patty, who have been spending the winter here, have returned home to Riverside.

Mrs. Cora Addis of Pasadena is here for the summer.

Frank C. Miller and wife of Redlands are here on a visit.

The Thimble Club of the Lady Maccabees held their regular meeting last week at the home of Mrs. J. A. Miller.

E. Miller and wife of Lawrence, Kan., are the guests of their children, Mr. and Mrs. Barnes, at the Yale.

Mrs. W. A. Smith and children of Spring Prairie, Wis., are visiting her parents, Mr. and Mrs. T. L. De Cou-dres.

The members of the Aurea Astra Sorority gave an enjoyable party Friday night at the home of Mrs. R. P. Dayman. The parlors were tastefully decorated in green and white, the club colors, and the dining-room was a picture in deep red. There were plenty of amusements and delicious refreshments added to the pleasures of the guests.

The home of Miss Ines McCullough was the scene of an unusually pleasant surprise party Thursday evening. Miss Lura Smith was the guest of honor, the occasion being her approaching departure for her Eastern home. About twenty-five were present and the evening was spent with flinch and panic. Refreshments were served.

Mrs. Merrill entertained the Woman's Missionary Society of the Presbyterian Church on Thursday afternoon. Enjoyable music was furnished by Misses Palmer, Bonner and Gage, after which the hostess served tea as she used to serve it in the consulate at Calcutta.

City Clerk Will B. Julian and wife are entertaining Mr and Mrs. Charles W. Axtell of Omaha, Neb.

Ocean Park.

L. MOORE and family of Denver, Col., are at No. 22 Paloma avenue for May and June.

Mrs. Anderson and Miss Stockton of Los Angeles are May cottagers at the beach.

Mrs. Demming of Oil City, Pa., will spend a month or more at No. 20 Club House avenue.

Mrs. Pingree of Los Angeles has taken a Rose-avenue cottage for awhile.

At the Country Clubhouse during May the Ladies' Tuesday Afternoon Club will not play one card game throughout the month, but will determine each week's game by vote. This week the attraction was whist. Mrs. Salisbury of New York and Mrs. Schenck of Los Angeles are the hostesses for May. At the close of the month there will be an award of prizes.

Mrs. Clara Smith of San Bernardino spent the past week here.

Thursday evening Mrs. C. C. Rathbone gave a Japanese tea in honor of the Half Dozen Club. Among those present were A. E. Robinson, E. S. Tomblin, Charles Groesbeck, E. L. Harding and Dr. Rathbone.

Miss Susie Smith was here from San Bernardino last week.

Glendale.

MRS. EDGAR W. PACK entertained Wednesday evening at her home on Second street. The house was decorated, and music and games were enjoyed. Among the guests were Miss Helen McIntyre, lately from New Brunswick, Canada; Miss Eulalie Hackman and Misses Fannie and Jessie Peene of Hamilton, Canada; Messrs. Pack, Fred McIntyre and Martin.

Members of St. Mark's Episcopal Church of Glendale gave a social at I.O.O.F. Hall Thursday evening. The following programme was enjoyed by a large audience; Piano solo, Miss Anita Wells; vocal duet, Mrs. C. T. Ahlstrand and Miss Florence A. White; piano solo, M. E. Fuller; vocal solo, Mrs. A. L. Bryant; piano solo, Miss Ina Whitaker; vocal solo, Mrs. C. T. Ahlstrand.

Miss Emma Bercaw, who has had charge of the public school at Corothers, Fresno county, for part of a term, has completed her work and returned to her home in Glendale.

Mr. and Mrs. George Cornwell are visiting at the home of their son, Edward Cornwell, at Hobart.

Eagle Rock.

THE members of the Congregational Church of this place gave a free strawberry social Friday evening. Rev. Mr. Anderson acted as toastmaster, and the several toast were responded tob y Messrs. Lucas, Carter, Lawrence and others. A programme was presented, among the special features of which were a piano solo by Miss Grace Whitney, and an old-time spelling match, which was participated in by all present.

Mr. and Mrs. Newberry of Detroit, Mich., and their son, Irving, of Catalina Island, were entertained Friday at the home of Mr. and Mrs. Eckert.

Miss Edith Parker of Los Angeles is spending a few days here with relatives.

Mr. and Mrs. Richardson, recently of Minnesota, have built a home near Eagle Rock Cañon.

Rivera.

MR. AND MRS. WAGNER and Miss Margaret Osborne of Newark, N. J., are the guests of Dr. Osmun at Venturilla Ranch.

Mrs. Arthur Ruggles and son Newell visited at Dr. Groton's Thursday.

Mrs. Graham's new cottage is nearing completion.

San Pedro.

THE Honeymoon Whist Club met Thursday night at the home of Mrs. Romaine Angell on Tenth street, and had one of the most pleasant evenings of the season. The house was decorated in pink and white and the idea was carried out in the luncheon. The ladies' first prize, a handsome embroidered doily, was won by Mrs. Frank Karr. F. S. Whitman won the gentlemen's prize. Consolation prizes were won by Mrs. H. W. Armour and Frank Karr.

Mrs. Ray Mitchell entertained the following guests with a launch ride to the breakwater Monday night: Mr. and Mrs. C. A. Lucas, Mr. and Mrs. Kenneth Carter, J. Westover and Misses Parsons, Huring and Yarnell.

The Knights and Ladies of Security gave an elaborate banquet in their lodge room Monday night in honor of those who participated in the Ladies' Minstrel show recently. Covers for 150 were laid. An excellent musical programme was rendered, followed by cards and dancing. Toasts were responded to by Mrs. Gene Wetherby, Thomas Nelson, George H. Peck and Edward H. Bautser.

N. W. Tilton and wife left Thursday for an extended tour of the East, and will visit Cuba before their return.

Ray Holland and wife have returned

(Continued on Seventh Page.)

OUT-OF-TOWN SOCIETY.

Santa Monica.

THE Ladies' Afternoon Club was entertained Wednesday afternoon by Mrs. Cassius H. Sweet at her home on Seventh street. The game was hearts and Miss Cochrane won first prize. Mrs. Wiley Wells was the winner of the second prize, Mrs. Robert F. Jones the consolation, and Mrs. Spires the guests' prize. The handicap prize that has been hanging for two years without being taken was won by Miss McLaughlin, who had ten points less than the winner of the first prize. Those present were: Mrs. Spires, Mrs. McKee, Mrs. Hovey, Miss Pierce, Miss Ramsey, Miss May McLaughlin, Mrs. Sutherland Hutton, Mrs. Dike, Mrs. La Grange, Mrs. Louis La Grange, Mrs. Robert F. Jones, Mrs. Chapin, Mrs. Wiley Wells, Mrs. Gaffey, Mrs. Gillis, Mrs. Geo. Hutton, Mrs. Jamison, Mrs. P. S. Lindsey, Mrs. D. G. Hole, Mrs. W. S. Leggett, Mrs. C. M. Woods, Mrs. Trask, Miss Henshaw, Miss McLaughlin, Miss Cochrane, Miss Frances Cochrane, Miss Mattie Jones.

At "Miramar," the home of ex-Senator John P. Jones of Nevada, Wednes-

J. W. ROBINSON CO.,

BOSTON DRY GOODS STORE,
239 South Broadway, Opposite City Hall, Los Angeles.

Butterick Patterns.
You will find in our pattern department a complete line of Butterick Patterns—the latest ones always here.

Sale of 50 Suits

The objection to these suits from our standpoint is that there is only one or two of a kind left—they are "odd"—if a customer is suited with the style of one of them we cannot stop to a case of the same style and select her size, for we have only one, or at most, two sizes. For this reason they must all be closed out quickly and they are

Reduced 50 per cent and More.

These suits come in black, blues, tans and mixtures, and are made of various popular cloths, such as Voiles, Etamines, Serges, Cheviot Mixtures, Basket Weaves and Twine Cloth.

Black voile Suit, lined all through with taffeta silk, with blouse front Eton jacket, trimmed with black and white braid and tucks. Regular price $45.00.
Clearance price $22.50.

Black etamine Suit, lined all through with taffeta silk, made with blouse front Eton jacket, trimmed with black and white braid and silk. Regular price $50.00.
Clearance price $25.00.

Navy blue twine cloth Suit, lined all through with taffeta silk. This suit is trimmed with stitched bands of silk and braid. Regular price $65.00. Clearance price $27.50.

Black serge Suits, with blouse front, collarless jacket, taffeta silk lined. Regular price $25.00,
Clearance Price $12.50.

Black and white mannish cloth suit, coat lined with silk serge. Regular price $27.50.
Clearance Price $13.75.

Tan stripe tweed cloth Suit, blouse front, collarless jacket, taffeta silk lined. Regular price $35.00.
Clearance Price $18.00.

Tan mixture cheviot suit, trimmed with silk braid and fancy buttons, taffeta silk lined, jacket made with yoke and plaits. Regular price $35.
Clearance Price $17.50.

Navy blue Cheviot Suit, lined all through with taffeta, trimmed with stitched bands taffeta and Persian silk, eton jacket with large cape. Regular price $40.00,
Clearance Price $20.00.

South Aisle Specials.

Some at ½ Price, Some at ¼ Price.

South Aisle.

100 Ostrich Feather Boas on sale at 25 per cent discount. They are our regular goods, in all lengths, black and black and white only. At 25 per cent. off.

Fancy and black chiffon and liberty silk ruffs and cape effects—this season's styles in neckwear. Worth $9.50, $10.00, $12.50. On sale at $5 ea.

100 dozen ladies' all pure linen handkerchiefs, hand embroidered, of extra fine linen, 16 patterns to select from. Worth regularly 25c. Special at 15c.

150 pieces Satin Taffeta Ribbon, 4½ inches wide, extra fine quality, all good colors, worth regularly 45c. To sell at 25c the yard.

150 pieces plain and fancy ribbons, from 3 to 4 inches wide, extra fine quality. Worth from 35c to 65c the yard. To close the line, sell at 15c the yard.

100 pieces of 4½ inch fine Dresden ribbon, satin finish, floral design, white ground, worth regularly 60c the yard. Special at 35c the yard.

200 pieces black ribbon in our regular standard qualities. No. 5, 7, 9, and 12; worth 15c to 35c the yard, to sell at 5c the yard. No 16, 22, up to 5 inches wide, worth 35c to 65c the yard, to sell at 15c the yard.

1000 yards white and black Maline, 27 inches wide. Regular 25c quality. Special at 15c the yard.

Splendid Hosiery Specials.

Our Offering of Superlative Values.

North Aisle.

A fine lot of Mace cotton Hose, high spliced heel and toe, double sole—also an excellent value in lisle thread, drop stitch and lace ankle. Choice of any of these styles at 25c.

A full line of tan Hose in all the new shades, in fine gauze, cotton or lisle thread; come in embroidered ankle and lace effects. Also all the popular colors in buckskin, pongee, navy and new blues.

Ladies' lisle thread Hose in all over lace, lace ankle, embroidered ankle, fine lisle or gauze cotton hose. 3 pairs for $1.00.

Ladies' fine black Hose, with silk embroidered clocks in white or black. Regular 75c quality at 50c.

We show a good school hose for children, with double knee, heel and toe, in light or heavy weight, sizes 5 to 10, at 12½c the pair.

Crepe, Organdie, Dimities.

A Few Words About Four Standard Wash Materials.

Wash Goods Department—North Aisle.

The established reputation of Bates Seersucker is a sufficient guarantee for its popularity. We are showing it in a great variety of stripes and checks and plain colors suitable for house dresses and children's wear. 27 inches wide.
12½c the Yard.

The popular Japanese crepe is considered one of the best wash materials made, as it can be laundered without the least injury to color or weave; especially desirable for negligee shirts and children's wear. 30 inches wide.
20c the Yard.

We have just received a shipment of the beautiful, sheer printed French Organdie in the most exquisite patterns and color designs on white. See them while the line is complete and make your selection. 31 inches wide.
50c the Yard.

There is no printed material so staple in character as Imported Dimities. We have them in floral figures and neat stripes, including polka dots on white and colored grounds. They are very desirable for afternoon and street wear. 29 inches wide.
25c the Yard.

Rugs Radically Reduced.

The Reduction Averages 20 per cent. to 25 per cent.

(Third Floor.)

30x60 Japanese Jute Velour Rugs, in imitation of the Turkish Rug, fine and glossy; regular price $2.25.
Special price $1.50.

36x72 Japanese Jute Velour Rugs, in blue and white, light figures on dark grounds with Oriental borders; regular price $3.75.
Special price $2.25.

4x7 East India Cocoa Fiber Porch Mats, in blue and red medallions on reverse grounds—very effective. Regular price $6.50.
Special price $4.75.

36x63 Wilton Rugs, in soft, rich tones, some plain, some with figured centers, all of the best quality; regular price $6.75.
Special price $4.00.

9 x 12 Bigelow and Hartford Wilton Rugs, best quality, in ten combinations of colors; regular price $37.50.
Special price $29.75.

8-3x10-6 Bigelow and Hartford Wilton Rugs, in seven designs, all of the best, and rugs we cannot sell regularly for less than $35.00.
Special price $27.50.

Linings, Drop Skirt Materials.

The Most Complete Stock in the Southwest.

Lining Department.

Skinners Satin is an economical lining for a coat because it wears as long as the coat, and is sold at a price within the reach of all. Comes in black, white, cream and all colors. Has the name on selvage. 36 inches wide, $1.50 the yard.

We have an excellent line of materials for drop skirts in mercerized fast black Italian cloth, and sateens for skirts. A great many of these are permanent finish, will launder and retain the finish. Prices 20c, 25c, 30c, 35c, 40c, 45c, 50c yard.

Antherea, a Good Silk Lining.

Antherea is 19 inches wide and sells for 58c the yard. It is a pure silk lining and will not crack or pull apart. (See name on selvage.) You will find it in our Lining Department.

Two Leather Specials.

One-third Off on One—One-half on the Other.

South Aisle.

These Suit Cases are made from sole leather, with steel frame and hand-sewed linen lining. They come in brown and russet. We mark name on every case free of charge. Regular $9.50 suit case for $6.50. 24-inch size. Special at $6.50 each.

These combination pocket books are in black, brown; tan, gray, blue and green, of seal, alligator, sea-lion, lizard, powdered seal, suede and sea-horse. Worth $1.75, $2.00, $3.00, $4.00 and $5.00 each. Special while they last at $1.00 and $2.00 each.

Blanket Special.

Third Floor.

About 100 odd pairs of slightly soiled and roughed Blankets. They are fine wool, left out of our many lines after the winter selling. Sizes 10-4 and 11-4. These formerly sold at $5.00, $6.00 and $7.00 the pair.
Clearance Price $3.75.

Arabian Curtains.

Third Floor.

Ten patterns in Arabian Curtains of fine, heavy net and hand-made inserting, with handsome corners. They are standard widths and lengths. These sold regularly at $7.00.
Clearance Price $3.00.



TOURISTS

You Will Find

An elegant line of hand-embroidered Shirt-waists and Dresses, Infants outfits, Exclusive Art goods, Dainty Neckwear, Dolls, Doll outfits, Ribbons, Laces, Embroideries, Beeds, Purses, Opera-bags, and a handsome line of Mexican drawn work.

BEEMAN & HENDEE,
EXCLUSIVE ART STORE,
347 SOUTH BROADWAY.

SHIRT WAISTS AND SUITS MADE TO ORDER

THE TIMES-MIRROR COMPANY.
H. G. OTIS....President and General Manager.
HARRY CHANDLER.....Vice-President and Assistant General Manager.
HARIAN OTIS-CHANDLER....Secretary. ALBERT McFARLAND.....Treasurer.
PUBLISHERS OF

The Los Angeles Times

Daily, Weekly, Sunday, and Weekly Magazine. Vol. 45, No. 157. EVERY MORNING IN THE YEAR. Founded Dec. 4, 1881. Twenty-third Year.

NEWS SERVICE:—Full reports of the new Associated Press, covering the globe; from 10,000 to 15,000 words transmitted daily over more than 10,000 miles of leased wire.

TERMS:—Daily and Sunday, including Magazine Section, 75 cents a month, or $9.00 a year; Daily without Sunday, $7.00 a year; Sunday, $2.00; Magazine only, $2.50; Weekly, $1.50.

SWORN CIRCULATION:—Daily net average for 1903, 19,021; for 1902, 19,353; for 1901, 18,151; for 1900, 20,761; for 1899, 18,178; for year ended September 30, 1898, 16,666; for eight months of 1898 daily average, 28,1[illegible] copies. Sunday circulation, 23,000 copies.

TELEPHONES:—Counting Room, Subscription Department, Editorial Rooms, City Editor and Local News Room, Press 1.

AGENCIES:—Eastern Agents, Williams & Lawrence, Nos. 21-27 Tribune Building, New York; 87 Washington street, Chicago. Washington Bureau, 49 Post Building, where the latest copies of The Times may be consulted.

Office: Times Building, First and Broadway.

Entered at the Los Angeles Postoffice for transmission as mail matter of the second class

STATUS OF THE NEGRO.

"The Supreme Court of the United States is against us. We have good friends in this country, but they are comparatively few, and the only thing left for us to do is to leave. Let us be men. Let us go where we can be men. The negro is here. Some declare that he is here to stay, but I doubt it very much, unless he is to stay underground." Thus discouragingly spoke Bishop H. M. Turner of Atlanta, Ga., addressing the African Methodist Episcopal Conference in Chicago on Friday evening. He expressed the opinion that this country "is not the negro's home," but that, on the contrary, "God has allowed the negro to come to this country to be enslaved in order that he could be trained and go back to his native land and make it what it should be."

This is an extreme view of the negro question. It is not to be wondered at that some intelligent negroes take a pessimistic view of this question, which concerns them so vitally. The investment which the negro has received in the United States, taking all things into consideration, has not been such, it must be confessed, as to inspire in his heart a very optimistic view of the future. Brought here a slave, against his will; held in bondage for a long period of years; released from bondage and given nominally the rights of citizenship, only to have the draught of freedom with equal rights dashed from his lips almost before he had tasted its blessings; discriminated against and regarded with contempt by a large proportion of his white brethren (for all men are brothers)—is it any wonder that the negro, in this land dedicated to freedom and the rights of man, often gets discouraged and ready to cry, with Bishop Turner, "this country is not my home." The fact that a majority of educated negroes do not take so gloomy a view of the situation is proof that they belong to a naturally cheerful and optimistic race, inclined to look on the bright side of things and to make the best of unfavorable conditions. That they have much cause for discouragement is hardly to be denied.

On the same day that Bishop Turner of Atlanta, Ga., was giving voice to his disheartenment in Chicago, the twenty-second quadrennial session of the African Methodist Episcopal Zion Conference was in session in St. Louis, Mo. Addressing this conference, Bishop Alexander Walters of Jersey City, N. J., took a rather hopeful view of the situation. After heartily indorsing the president as "a fearless and able patriot, who believes in equal opportunity for all citizens of the United States, regardless of race, color, or previous condition of servitude," he said:

"The negro has suffered considerably through the adverse decisions handed down by the Supreme Court. The negro is making substantial progress along material, educational and moral lines despite the adverse legislation of some of the Southern States. We as a race are still being discriminated against and suffer inhuman treatment, and public sentiment seems to be growing against us, both in the North and South. But we are in the fight, and we know that God is on our side, and we shall eventually prevail."

This is a more optimistic summing up of the situation, and it is nearer the truth than the view expressed by Bishop Turner. The cause of the negro in this country is not by any means hopeless, however much it may seem so at times to those suffering under the heart of injustice. So long as there are men like Theodore Roosevelt to recognize the justice of the negro's cause and to champion his rights as a citizen, there is good ground for the hope and belief that his cause will eventually win full and fair recognition at the hands of the American people. The people mean to be just. They may permit injustice to prevail for a time, but they will not forever permit any great wrong to go unrighted. It will no doubt take a long time to eradicate the prejudice against the negro which unfortunately exists in the minds of some people, but even this will be accomplished in the fullness of time; for it is contrary to the spirit of our institutions and is opposed to the genius of our government.

It is quite true, as Rev. Walters declared, that "the negro is making substantial progress along material, educational and moral lines, despite the adverse legislation of some of the Southern States." The salvation of the negro depends upon his continuance in the way of progress along these lines. It is his only chance, and by improving it to the utmost he will demonstrate incontestably his worthiness to have and to enjoy unchallenged the citizenship rights which are now in part denied him. Booker T. Washington and other leaders among the colored men are pointing out the way, and it is in large part through their teachings that the colored man "is making substantial progress along material, educational and moral lines."

To a very large extent, the colored man must be the architect of his own ultimate destiny. It is not to be denied that he is at present working under a serious handicap; but his triumph will be all the greater if he succeeds; and he will succeed if he possesses the courage and the patience to move steadily forward in the path of progress.

It would be awful if it should some time be charged against the Looloos that they have lately been taking gate receipts under false pretenses.

PRESIDENCY NOT FOR SALE.

A dispatch from Lafayette, Ind., relates that Daniel W. Simms, a candidate for the Democratic gubernatorial nomination, has "caused a political sensation by declaring that he had been promised the nomination and a $25,000 campaign fund if he would successfully manage Hearst's campaign in Indiana," and that he has declined the offer.

It is not stated whether the sensation was caused by the declination of Mr. Simms or by the offer made to him, with its large contingent fee, or "campaign fund." Politicians are not given to declining such liberal offers, as a general proposition; but it is apparent that in this particular case, however good the $25,000 contribution may have looked to Mr. Simms, he did not consider himself equal to the task of "successfully" managing a Hearst campaign in Indiana. The task would certainly be an imposing one if by a successful campaign is meant the swinging of Indiana into line for Hearst in the Democratic National Convention, which is obviously the meaning intended.

Perhaps it may be as well to remark, at this stage of the proceedings, that the Presidency of the United States is not for sale. It is not a thing to be bartered for dollars and cents, although William Randolph Hearst appears to imagine that he can buy it if he puts up money enough. The entire campaign of the Hearst individual is based upon the assumption that money expended "where it will do the most good"—which in this case means the most harm—will suffice to place him in the highest office within the gift of the people. His campaign must of necessity be based upon this idea, for it has no basis in any public demand for his candidacy, in any special qualification for the office (for he possesses none,) nor in any special strength which he could bring to the ticket, if nominated; for the only strength he could bring to his ticket would be that of his open "barrel."

To be elected President of the United States is the highest civic honor that can come to any man. To regard this exalted office as something to be bought or sold is a belittled and belittling conception of its dignity and worth. No man who could entertain so warped and unworthy an idea of the Presidency would be fit for the office, though he were otherwise qualified for its duties by experience, intellectual attainment, and moral character—three qualifications in which the Hearst individual is conspicuously deficient.

When William Randolph Hearst is through with his presumptuous, ridiculous and futile campaign for the Presidential nomination, he will be a great deal poorer in purse and considerably richer in experience than he was when he began operations. The one truth which will be thrust upon him more forcibly than all others, whether he heed it or not, is the fact that unmitigated "gall," backed by unlimited millions, will not suffice to place in the office of President a man who is utterly unfit for the position.

If the time should ever come when the Presidency of the United States can be bought by any brainless millionaire who is willing to pay a price for it, the beginning of the end of our free republic will be at hand.

The Presidency of the United States is not for sale at the present time.

WHAT WILL THE PEOPLE SAY?

May 18, at Sacramento, the delegates who represent the Republican electors of the State of California will meet to choose delegates who will represent the party in this State at the national convention, which assembles at Chicago in June. Among these delegates to Chicago will be four delegates-at-large, who will be elected by the whole body of delegates at Sacramento.

This State convention stands for the whole body of California Republicans. The intention is that they shall meet with unprejudiced minds and select for this high honor from among all the Republican electors of the State four men who shall as near as can be represent all the Republicans of the State, and who therefore shall not only be fairly representative of the party, but acceptable to the members of the party at large.

But it looks as if this intention was in a fair way to be frustrated. Rumors float down here on the spring trade winds which blow from the northwest that the convention at Sacramento might as well not assemble at all. It seems that their functions have been already performed in advance, and that the four delegates-at-large have been chosen weeks before the meeting of the convention charged with the performance of this duty in a manner acceptable to the party at large. It need hardly be said that the "slate" made is not of the making of the whole body of delegates, and that it is not at all acceptable to the Republican electors of the State of California. This "slate" is for the most part the work of men who will not be in the convention, in many cases of men who could not get into the convention. Indeed, it is more than probable that some who have had a hand, a strong hand, in making this "slate" are not Republicans at all, but rank Democrats. In fact, a small clique of ringsters in politics has elected itself to dominate the action of the State convention; to usurp the rights of the State delegates, and to frustrate the will of the Republican electors of the State. It is a high-handed and impudent proceeding, and ought to be severely rebuked by the convention when it meets.

Who are these men who send out word from the Oregon border to San Diego and order the delegates into line to send their creatures to Chicago? What will the delegates legally selected to represent the Republican party of the State do about this brazen invasion of their rights? Will they, like meek cattle under the yoke, or like sheep consigned to the slaughter, march obediently to the orders of the "bosses" and register the will of these corrupt political intermeddlers, instead of standing like free men worthy of the trust reposed in them by the party at large and registering the will of the whole party whom they represent? We shall see.

Strange to say, at the head of this slate stands the name of the Chief Executive of the State. Dr. George C. Pardee owes his dignity as Governor of California to that element in the Republican party which spewed the ringster gang in politics out of their mouths, broke the ringster slate in pieces, and defied boss rule in the party. At the tail of the list stands our own would-be boss in politics, J. W. McKinley, who does "such politics" as he is able to swing, and that is little enough, at the behest of a notorious Democrat in the Southern Pacific corporation, and of any boss influence he can gather to work with him. The said "Judge" has bitterly and futilely enough opposed Dr. Pardee in politics when Dan Burns and his gang were striving with all their might to fasten boss rule on the party in this State.

Well, there you are, as matters stand at date. The programme is as impudent as it could well be. The matter must now go to the convention when it meets in Sacramento. The true, unselfish Republicans of California will wait with interest, if not anxiety, to see if their delegates sent to represent them will be true to their trust, or if they will fall down before the boss influence and do the bidding of the bosses, who debase politics and lessen the chances of party success when the pinch comes at the polls. There the influence of the boss comes to zero power, and often an indignant public registers its will in a kick so vigorous that the pain and disability are felt for a long time.

We will see what we will see.

THE SITUATION AT RIVERSIDE.

So, "Tom" Hays is for the present a free man, barring his obligation to the surety company which stands pledgee to the State in the sum of $30,000 for the indicted bank cashier's appearance when he is wanted to face the charges pending against him in the court. This partial release of the man charged with wrecking the Orange Growers' Bank of Riverside seems timed exactly so that he may again "do politics" in Riverside, where his skillful hand is badly needed. Tuesday the county convention of Riverside is to meet, and Hays's backers—for there are still men in Riverside so lost to all political shame, patriotism and sense of decency that they stand with him—boast that "Tom" will be on the floor of the convention, and things will be done there at his behest and on his orders alone. Hays is not a member of the convention. By all proper political ethics he should not be permitted to hold a proxy. But they do things in Riverside politics in a way that ethics do not apply to. Hays is out on bail, charged with falsifying the records of a bank of which he was cashier, and whose doors are closed forever. He is again charged with a felony, and would be again "behind the bars" but for the easy-going way in which justice, as well as politics, is managed at Riverside. There will be men in the Riverside County Convention who will be forced to take the hand that falsified the records of the bank, and which some are convinced plundered the cash box of the bank. These creatures will take his hand and take his orders and do his will in the convention. It will be a very interesting study in Riverside politics to see how many will thus debase themselves. It will be a shameful spectacle.

There are some matters to come before the Republicans in Riverside which concern the whole State. A Senator is to be nominated, and an Assemblyman. The Senator represents Orange as well as Riverside county. Hays's "influence" in the past has spread over into Orange, and some of his creatures are there still. When the rank and file of the party is counted in both counties, Hays's creatures are a miserable, though pestiferous, minority. It is only by the indifference of the great body of Republican electors that these corruptionists have any power to do evil. Unfortunately, it is when it is too late that the mass of the people awake to a sense of danger, after caucuses and nominating conventions have done their worst to jeopardise party success by putting up improper or incompetent men. Then there is only one thing to do—elect the Democrat if he be a half decent fellow, and let the party interests suffer.

"Forewarned is forearmed"—this is a trite saying, but a very true one. The Republicans of Riverside have this advantage. They know "Tom" Hays. They know the gang that he works through and with. They know to their sorrow the results of this influence in politics at Riverside. There are intelligent and honest men in the mass. Will they develop sufficient party pride and civic pride to do their duty, or will they let things go to the dogs in their politics? A good place to test the strength of the honest people as against the gang is to gather around Senator Caldwell, a clean, experienced, capable man who should be sent back to Sacramento. In this fight the best Republicans of Orange county can well afford to join the good people of Riverside. Mr. Caldwell is particularly well informed on the subject of irrigation, and he would be for a clean, honorable man for United States Senator. These are the most important matters likely to come before the Legislature. With the State Senator they might bunch the Assemblyman. Miguel Estudillo seems to be in all respects a man of high character and good ability. Let the many honest Republicans in the two counties make the fight here, but not here alone. Let them carry it into everything that comes before them, and show the country that they cannot be longer dominated by a corrupt gang of ringster politicians and by known felons. Whatever excuse there may have existed for indifference to the men who have done politics in Riverside, there is no excuse now.

National conventions such as have met at Los Angeles, in the last few years, are quite as enlightening in their way as world's fairs. We have made the acquaintance of many famous educators and have discovered that, for all our jesting, the women's clubs do excellent work of different sorts; now, as a crowning lesson, we are learning how time has liberalized the churches through the spirit of brotherhood that is broadening all our humanity; and we are able to perceive how much nearer the different denominations have come to one another in the modern spirit.

The memorial to the late President McKinley presented before the General Conference yesterday by Rev. J. W. E. Bowen, colored delegate from Chattanooga, Tenn., was a noble tribute to one of the noblest Methodists who ever lived. Politics and religion are not often found in intimate association, but President McKinley proved that a man may win success in political life and still be a consistent Christian.

The heavyweights among our Methodist brethren do not look with serenity upon the proposition to go back to the short-term pastorate limit. It is not so easy for them to itinerate as it is for the lighter men.

No wonder Simms of Indiana shied at Hearst's offer of $25,000 if he would "successfully" manage the Hearst campaign in that State. That qualifying word would frighten almost any level-headed man.

It will be a happy day for the local street contractors if the charter revisers lead them out of the wilderness into which the Vrooman Act and consequent court decisions have plunged them.

One swallow does not make a spring, nor do one or two defeats at the beginning of a war mean ultimate defeat. Our Union army had its Bull Run, but it was victorious in the end.

A member of the State Democratic Committee in Texas recently shot two men on the same day. The campaign appears to be opening somewhat ahead of time in Texas.

Apparently the only feature of Admiral Togo's latest "corking" of Port Arthur was the prevalence of a gale during the familiar bottling process. Otherwise the report conforms to precedent.

Young Griffith should not be blamed for aspiring to be an elevator boy. Every thoroughbred American youngster has an ambition to rise in the world.

Now that the nomination of Folk for Governor of Missouri seems inevitable, there is a mighty sharpening of knives in St. Louis and Kansas City.

The small boy has reason to be happy. The shingle manufacturers, in convention assembled, have resolved to curtail the product of their mills.

Some of the Methodist brethren came pretty near two-stepping when Ellery's Italians tuned up for them last night.

An official notice posted in the Des Moines, Iowa, postoffice says that hereafter preference will be given to clerks who are married, and particularly to those with large families. This race suicide must stop.

Tom Hays can console himself with the reflection that he never found out how strong his "pull" really was till he had got into jail.

The Methodists have bottled up Los Angeles and taken the whole works along the San Gabriel.

Still, Tom Hays is not yet out of the woods—by several counts.

If your Fido didn't get a blue ribbon, it's a doggone shame.

NEW SERVICE TESTS.

At the civil-service test held yesterday afternoon Capt. Charles Kiener introduced two new features—one each for the fire and police departments. Prospective patrolmen were obliged to take a first run of 350 yards, come to a sharp halt before the examiner, and answer rapidly a number of questions, and then immediately handle a dummy weighing 150 pounds. This was to demonstrate reserve breath. Fire applicants were given the run and a quick ladder climb with the dummy.

The President's Unpopularity.

President Roosevelt does not seem to be able to please anybody, except a great majority of the American people. His case is a hard one. How in the world he can keep right on, content with the mere able, honest and courageous conduct of his office, is a mystery which some persons will never be able to clear up.

He is a menace to "business." His presence in the White House has upset financial confidence games and jeopardized the schemes of the buccaneers of the commercial world.

He has presumed to question the "inalienable right" of politicians and placemen to rob the public. By doing this he has materially limited the liberty of sundry thrifty gentlemen, and has "attacked the honor of the legislative branch of the government."

Have soggy combinations of watered capital collapsed? They fell through fear of Roosevelt.

Have "good fellows" gone to the penitentiary, or have Congressmen been suddenly disclosed in the act of playing pranks with the Decalogue? Roosevelt did it.

Only the other day the Kentucky Legislature enacted a law prohibiting co-education of white and negro children at any school in the State. This means the crippling, if not the abolition, of Berea College. The bill was passed with that intention. Who is responsible for it? Roosevelt.

Has the Standard Oil Company been able to get its own way in Indiana? Roosevelt.

Has the Republican party been able to get its own way in Illinois? Roosevelt.

Has the Republican party been able to get its own way in Ohio? Roosevelt.

Has the Republican party been able to get its own way in Pennsylvania? Roosevelt.

Has the Republican party been able to get its own way in New York? Roosevelt.

Has the Republican party been able to get its own way in Missouri? Roosevelt.

Has the Republican party been able to get its own way in Kansas? Roosevelt.

Has the Republican party been able to get its own way in Nebraska? Roosevelt.

Has the Republican party been able to get its own way in Colorado? Roosevelt.

Has the Republican party been able to get its own way in California? Roosevelt.

Has the Republican party been able to get its own way in Oregon? Roosevelt.

Has the Republican party been able to get its own way in Washington? Roosevelt.

Has the Republican party been able to get its own way in Idaho? Roosevelt.

Has the Republican party been able to get its own way in Montana? Roosevelt.

Has the Republican party been able to get its own way in Wyoming? Roosevelt.

Has the Republican party been able to get its own way in Utah? Roosevelt.

Has the Republican party been able to get its own way in Nevada? Roosevelt.

Has the Republican party been able to get its own way in Arizona? Roosevelt.

Has the Republican party been able to get its own way in New Mexico? Roosevelt.

Has the Republican party been able to get its own way in Oklahoma? Roosevelt.

Has the Republican party been able to get its own way in Indian Territory? Roosevelt.

Has the Republican party been able to get its own way in Alaska? Roosevelt.

Has the Republican party been able to get its own way in Hawaii? Roosevelt.

Has the Republican party been able to get its own way in Porto Rico? Roosevelt.

Has the Republican party been able to get its own way in the Philippines? Roosevelt.

Has the Republican party been able to get its own way in Panama? Roosevelt.

Has the Republican party been able to get its own way in Cuba? Roosevelt.

Has the Republican party been able to get its own way in Santo Domingo? Roosevelt.

Has the Republican party been able to get its own way in Haiti? Roosevelt.

Has the Republican party been able to get its own way in Jamaica? Roosevelt.

Has the Republican party been able to get its own way in Trinidad? Roosevelt.

Has the Republican party been able to get its own way in Barbados? Roosevelt.

Has the Republican party been able to get its own way in Martinique? Roosevelt.

Has the Republican party been able to get its own way in Guadeloupe? Roosevelt.

Has the Republican party been able to get its own way in Dominica? Roosevelt.

Has the Republican party been able to get its own way in St. Lucia? Roosevelt.

Has the Republican party been able to get its own way in St. Vincent? Roosevelt.

Has the Republican party been able to get its own way in Grenada? Roosevelt.

Has the Republican party been able to get its own way in Tobago? Roosevelt.

Has the Republican party been able to get its own way in Curaçao? Roosevelt.

Has the Republican party been able to get its own way in Aruba? Roosevelt.

Has the Republican party been able to get its own way in Bonaire? Roosevelt.

Has the Republican party been able to get its own way in Margarita? Roosevelt.

Has the Republican party been able to get its own way in Trinidad? Roosevelt.

Has the Republican party been able to get its own way in Tobago? Roosevelt.

Has the Republican party been able to get its own way in Curaçao? Roosevelt.

Has the Republican party been able to get its own way in Aruba? Roosevelt.

Has the Republican party been able to get its own way in Bonaire? Roosevelt.

Has the Republican party been able to get its own way in Margarita? Roosevelt.

THERE CAN BE BUT ONE DETERMINATION OF THIS ISSUE.



SANTA CATALINA.

"The enchanted isle in a summer sea."

Once, when shone the gypsy star low in the Summer sky,
Wandering with the gulls to sea, we went, my heart and I;
With winds of morn and afternoon we sailed till sunset's glow,
And the red star, the gypsy star, hung o'er us warm and low.

The red star, the gypsy star, it lured us till our sail
Was folded, like the sea gulls' wings, beneath the moonlight pale;
Then care was cast to wind'ward and peace was on our lee,
And Santa Catalina, like a dream, rose from the sea.

Behind us fell the running tides, the tides that stretched away
Beyond the gleam of Hesperus, to Ind and far Cathay;
Before us sank the Golden Coast kissed by the sobbing waves,
The Golden Land where poppies crept above the Padres' graves.

But, Golden Land and teeming Ind, and tides, and ships, and all,
We caught no haunting cry of them nor heard their voices call—
Naught but the whisper of the breeze uplifted from the deep,
From the white, swept seas of wonder where the giant Tunas leap.

O heart, do you remember, do you remember still
That night of mystic glory when we climbed the moonlit hill?
When Santa Catalina in a flood of splendor shone,
And the fairy lights had faded from sleeping Avalon?

And, oh, do you remember the dream-wrapt hours we lay
With the shimmered seas around us and the world so far away?
Just you and I together, and the water's tender croon,
And the hills of Catalina 'neath the mellowed Summer moon.

Moon and sheen of starlight, they passed—'twas long ago—
But in the hollow of God's hand we slept yon night, I know;
The ghosts of care and wild regret, unseeing, wandered by
The isle of Catalina, where dreamed my heart and I.

JOHN S. M'GROARTY.

LOS ANGELES, May 1, 1904.
My dear Mr. Bartlett:—
Before leaving the city I like to thank you once more for your kindness in sending a KIMBALL PIANO to my rooms in the Angelus. I made good use of it.
Hoping to see you in Chicago perhaps in the near future, I beg to remain
Yours most truly
RUDOLPH GANZ.

SMART SHOES FOR THE SMART SET

One of the latest W. K. S. Co. styles called the "Garden Tie"—of vici blackskin; hand-stitched, flat forepart, high Cuban heel; price Seven Dollars.
Wetherby-Kayser Shoe Co.
Los Angeles, 215 South Broadway.

It's a Matter of Confidence
Buying diamonds is largely a matter of confidence with most people. A large and ever increasing diamond trade is a good indication that our diamond department has secured the confidence of the public. Fine gems at reasonable prices and no misrepresentation is our motto.
L. G. DONOVAN & CO.
DIAMOND MERCHANTS.
245 S. Spring St.

L. A. Optical Co.
Leading Oculists and Opticians.
319 South Spring St.

ORIGINAL DESIGNS FOR PRIZES
The originality displayed in Silver designs for prizes, Trophies, etc., to be contested for in....
Summer Sports
is a matter of the most complimentary comment by all interested in such matters. They are not only original, but strikingly appropriate, artistically beautiful, of Sterling quality. If you think of giving a prize this summer, let us be the ones to show you the newest ideas.
Montgomery Bros
JEWELERS AND SILVERSMITHS
DOUGLAS BUILDING. Spring and 3rd Sts.

ARMY AND NAVY MEN.

Capt. Sidney Clowan, U.S.A., has returned to Washington, D. C., from [illegible].

Paymaster C. W. Littlefield, U.S.N., has left Washington, D. C., for a short stay in New York.

Col. Jesse Lee Goodloe, U.S.M.C., and Mrs. Clay Goodloe, have returned to Washington from a delightful trip to [illegible].

Lieut. C. L. Poor, U.S.N., who has been ordered to take effect June 20, 1904, has asked that the effect September 6, 1892, be granted from New York.

Capt. E. L. Randall, with his two children, Mrs. Morford and Miss Randall, after spending a pleasant winter in Florida, are now located at The Aragon, Atlanta, Ga.

Lieutenant Commander B. T. Wallace, U.S.N., has been detached from the navy yard, New York, to assume command of the naval base at Culebra, W. I., and the U.S.S. Gloucester.

Rear Admiral George P. Lamsden, U.S.N., has been relieved from further duty with the recruiting service and ordered for duty at the navy yard, Norfolk, Va., where he still has several friends in business.

Timothy R. Wilcox, chief surgeon of the Columbia, has reached the age limit for active service and was retired on April 26, 1904. Surgeon Wilcox was born in Litchfield, Herkimer county, N. Y., April 26, 1840, was graduated at Union College, Schenectady, N. Y., 1861. He joined the fleet of the Potomac at White House Landing, Va., May, 1862, and was in the Quartermaster's Department until the withdrawal of McClellan's command to James River. Rear Admirals J. C. Watson, Francis Ramsay and C. M. Chester and Medical Director John C. Wise and Medical Inspector D. N. Bertolette, the latter appointed to examine Capt. Seth Low, retired, as provided by the act of Congress passed this session, have found that he is physically sound and he has been restored to the active list of the navy in the grade he would have held had he not been placed on the retired list for disability two and a half years ago, that is, immediately following Capt. Charles T. Hutchins.

PROMINENT PEOPLE.

Prince Fushimi, the Japanese statesman, is an intelligent reader of European and American literature.

Emma Goldman, the English anarchist, will visit New York for home recreation in May before return if the final steps to take shall favor such action.

Judge J. J. Waits, Kentucky's first woman lawyer, will on May 10 receive her degree from the Central University of the Colored State Universities.

Rev. Dr. Gallagher, who has made a study of Allan Poe, which has attracted attention in Baltimore, is one of the implements with which the work was a hairpin, which he has nearly completed-building which he has erected at Methune, Ga., with its furnishings. He will present it to [illegible].

The governor of Indiana was [illegible] nomination for a second term by one-fifth of 1 per cent, effective oral reading [illegible] scales by this fraction.

Frederick Remington, artist of Tacoma, [illegible] commissioned by one of the railroads to execute for the Lewis and Clark Exposition several pictures illustrative of the scenery of Washington State.

Gen. Daniel E. ("Bull Run") Russell, one of the war correspondents, has [illegible] eighty-fifth year. It is [illegible] half a century since he [illegible] Schleswig-Holstein as the London correspondent in the Danish [illegible].

"Old Bill," who passed as a [illegible] half a century near [illegible], is dead, and it has been [illegible] he" was a man. He had lived with a band of Indians. He operated [illegible] and blacksmith shop.

Rev. R. Foster, pastor of [illegible] Church in East Brainerd, [illegible] compelled temporarily to [illegible] work because of a [illegible] of laryngitis. His physician [illegible] best thing for him was [illegible] action, so Mr. Foster secured [illegible] of absence from his congregation [illegible] went to work as a mason, [illegible], where he now is [illegible].

TRIFLE SHOTS.

[illegible] at the St. Louis Fair [illegible] good time to bury the [illegible].

The New York Sun asks [illegible] are obsolete." Well, [illegible] are all of that.

[illegible] small boys of Wisconsin [illegible] to the announced curtailment in shingle production in [illegible].

The "hero fund" has appeared [illegible] time to cheer the editor [illegible] to pass upon the [illegible] spring poetry.

Anything to the effect [illegible] good, but not up to [illegible] standard," takes his [illegible].

Locked up in a Boston [illegible] injuries received by falling [illegible] stairway; and it is [illegible] Lew Fields can see [illegible] in this.

Thomas W. Lawson of [illegible] in his fight against [illegible] Company he will at [illegible] satisfaction of knowing [illegible] was no base imi[illegible].

Mr. Bryan is debating the [illegible] he would prefer to [illegible] when he does break [illegible] to Mr. Bryan or say [illegible].

Any man who visits St. Louis [illegible] to be regarded as a [illegible], by their meat being [illegible] and sweet." This [illegible] of the meat, but can [illegible] applied to the [illegible].

Scarcely a man can be [illegible] of only 99 cents. Now, [illegible] is forced to move from [illegible] to escape that exuse [illegible] might as well come [illegible].

Widow, after publicly declaring widow, who "had [illegible] promptly hired the [illegible] in town and invited [illegible] to his wedding [illegible] year-old girl, in spite [illegible] of mob violence. Thus [illegible] that there are several [illegible] ideas.

RIPPLES OF MIRTH.

Excursion Trip.

"So she has started on a life journey into matrimony, has she?"

"Well, I guess it is only an excursion trip."—[Brooklyn Life.

"Deliciously Serious."

"I see you are wearing my old engagement ring."

"Yes; isn't it perfectly lovely to be engaged to Jack?"

"Yes, indeed! He's so deliciously serious about it, isn't he?"—[Detroit Free Press.

A Doubtful Sign.

"I don't know whether she has shaken him or promised to marry him."

"Why?"

"He has stopped buying extravagant presents for her."—[Philadelphia Ledger.

No Time to Call.

"I understand you were going to call on Miss Pert this afternoon."

"We changed our minds."

"What caused you to do that?"

"Why, we learned at the last moment that she was at home."—[Houston Post.

Wanted to Sample 'Em.

Mrs. Newlywed: Have you any nice stumps this morning?

Butcher: Stumps? What are they?

Mrs. Newlywed: Indeed, I don't know; but my husband is always talking about a stump in the market, and I thought I would like to try some.—[Philadelphia Record.

The Wrong Kind.

"The poet seems angry this morning."

"Yes; he gave his wife the last dime to get him a pad, so he could start writing."

"What happened?"

"She bought him a liver pad."—[Philadelphia Record.

Looking Ahead.

He: If you don't intend to break your engagement with me, why do you allow young Richman to make you such valuable presents?

She: My father advised me to accept them.

He: He did? Why?

She: He said if I married you they might come handy on rent days.—

CURRENT COMMENT.

Why Not?

And why should the Russians not have left the Yalu on May 1? That is moving day.—[Omaha World Herald.

New York's Board Walks.

One knows that spring is here by the splinters that the soles of his winter shoes pick up as he walks.—[New York Mail.

Birds of a Feather Etc.

The latest political news indicates that all the deaf mutes in the country are lining up for Parker.—[Indianapolis Journal.

Where's Ad?

A little more amusement might be injected into the political situation now if Adlai Stevenson would only condescend to resurrect himself for a while.—[Omaha Bee.

Congratulations Anyway.

We do not know exactly what molybendium is, but refuse to allow this ignorance to prevent us from congratulating Colorado on discovering a large deposit of the stuff in one of her mines. Maybe molybendium is exactly what Colorado needs.—[Newark (N. J. News.

The Fatal "Practical Joke."

Out in Iowa a gang of rowdies pretended they were going to lynch an old negro—just for a joke—and the old man died during the sport. A coroner's jury returned a verdict of "death from natural causes." Such a verdict clearly calls for a searching inquiry.—[Chicago Post.

Is This the Land of the Free?

Some unreasonable grand jury down in Pennsylvania has indicted the directors of a savings bank because they insisted upon carrying the deposits around in their pockets instead of renting a banking office and buying a safe. Yet they call this the land of the free, as well as the home of the brave.—[Minneapolis Times.

How to Have Peace.

What is to be striven for is not the impossibility of getting all men or all nations to think and to see alike, but rather the possibility of getting them to appreciate and to make allowances for these inevitable differences, and to respect the views of others as they desire their own to be respected.—[New York Tribune.

CALIFORNIANS.

Senator Frank J. Moffitt, whose home is in Oakland, has just recovered from an illness that, for a time, threatened his life.

Bernard Maybeck of Berkeley, popular as a clubman and architect in the bay cities, has come out as an enthusiastic advocate of "the simple life."

Charles W. Yale, who is a resident of Pasadena, is a lineal descendant of Elihu Yale, the founder of Yale College. He recently returned from an extensive oriental tour.

Isadora Duncan, the young San Francisco woman who won fame on the European stage as a dancer, is devoting herself at present to translating Greek hymns and idylls into dances.

Prof. A. T. Ward of the University of California is lecturing on poultry before the farmers of the State. By way of object lessons he kills a fowl or two during each lecture and displays the disease germs in them to his audiences.

John McNaught, who is now manager of the Call, was a resident of San José for many years. He has lately blossomed out as a lecturer and usually takes "The Advancement of Journalism" as a subject.

Rudolph Spreckels is going to visit Europe in the near future, and the object of his trip is said to be the reconciliation of Mrs. Thomas Watson, his sister, with their parents, Claus Spreckels and wife.

Robert W. Campbell of San Francisco has been appointed an attorney for the steel trust, and will soon remove to California. He is a young man, having graduated from Stanford in '96, and is the son of Joseph E. Campbell, a well-known lawyer of the north.

Rev. R. A. Gleeson, S. J., pastor of St. Joseph's Church, San Jose, has been presented with an engraved copy of a set of resolutions adopted by the Ancient Order of Hibernians, expressing their esteem for him and recognising his great services in the cause of patriotism. Father Gleeson is one of the oldest and most popular of the pastors of the Santa Clara Valley.

What Are They?

Chamberlain's Stomach and Liver Tablets. A new remedy for stomach troubles, biliousness and constipation, and a good one. Price 25 cents.

HF THE MARK OF GOOD CLOTHES KNOW US FOR BEST VALUES.



The Best Clothes!

One glance in our windows will convince you that this is not only the value store, but the quality store as well. While our prices are at least $2.50 to $5 a suit cheaper for Men's Ready-to-wear clothes than you will find in any other store, we take particular pride in the fact that our assortments have representation of more high-class makers than you can find in this city. Such tailors as Brokaw Bros, Rogers Peet & Co., The Stein-Bloch Company and L. Adler Bros & Co., makers, that we can; and do vouch for. Extra values at all prices from $10.00 to $30.00.

Harris & Frank

LONDON CLOTHING CO. 117 TO 125 NORTH SPRING STREET



—KODAKS—

Photo Supplies and Artists' Materials. Framing. DEVELOPING. PRINTING AND ENLARGING.

HOWLAND & CO., 217 S. Broadway.

Tourists' Favorite!

Soft and Easy for Tender Feet

$2.50



Women's Soft Dongola Hand Turned Lace and Congress

If your feet hurt these shoes are sure cure

BURNS

240 SO. SPRING

N. B.—Visitors to our city please keep this ad. in mind.



$20 We are offering new drop head machines for $20. Do not experiment with cheap makes; get the reliable here.

$5.00 Bargains

In second hand machines—all makes. Repairing.

H. B. Moorehead, Mgr. New Home, Domestic. 349 So. Spring.

Home 2231 Red 2931

HOTEL TO LEASE

We want a good tenant for a 40-room hotel or apartment house to be built at once, according to tenant's plans on W. 7th St., Westlake region.

MACKIE-FREDERICKS CO. 343-45-47 S. Broadway.

Don't miss the opportunity to get a fine piano at a low price. You can buy for Cash or Monthly Payments this week. See them.

Gilbert Piano Stock 421 S. Broadway

DIAMONDS...

H. J. WHITLEY CO.

311 N. SPRING STREET

WUERKER OPTICIAN

229 S. SPRING ST.

BURNS'

$3.50

Fit Easy Shoes

240 South Spring Street.

Frank B. Long PIANO

Unequaled in tone. 514 S. Hill St

J. W. ROBINSON CO.

BOSTON DRY GOODS STORE,

239 South Broadway, Opposite City Hall, Los Angeles.

Sample Skirt Sale.

These are manufacturer's samples—that means that there is only one or two of a kind—that they are the very best workmanship, the very latest styles, the very choicest colorings. When a manufacturer gets together a line of samples to represent his stock for the coming season, he sends out the very best he can produce. When they have served their purpose as samples he is glad to realize whatever he can on them. That is how we come to offer this line at such a reduction.

Cotton, Moreen, Alpaca, Seersucker, Pongee.

Prices from 85c up to $4.50.

Second Floor.

An excellent quality mercerized Italian cloth with graduated accordian pleated flounce, trimmed in stitched bands. Would regularly sell at $1.25,

Sale price 85c

One lot of black and white Skirts, in checks, stripes and polka dots, made with accordian pleated tucked ruffles.

Regular $1.25 values for 75c
Regular $1.50 values for 85c
Regular $2.00 values for $1.35

Another special value made with Spanish flounce and trimmed in four tucked ruffles. Regularly sold at $1.50.

Sale price $1.00

Only a limited number of black cotton and silk Moreen skirts. They have deep flounces tucked and accordian pleated.

Regular $2.25 values for $1.50
Regular $3.00 values for $2.00
Regular $5.00 values for $3.00

Excellent value in tailor finished skirts, with 12 inch accordian pleating flounce, trimmed in ruffles and stitched bands. Would sell regularly at $2.00.

Sale Price $1.35.

We have an endless variety of Skirts in colored alpacas and pongee—late styles and thoroughly well made.

Regular $4.00 values for $3.00.
Regular $5.00 values for $3.75.
Regular $6.00 values for $4.50.

Correct Millinery.

You will always find the novelties and the latest suggestions in our millinery display. But you will find something better than that—everything here is *correct*, which means much. It is not our purpose to specialize, but to emphasize the completeness and correctness of the stock, still we cannot forbear calling attention to our showing of

Sailor Hats in the French Effects.

This is a street hat *par excellence* and is shown both draped and undraped. At the same time it is much more than a street hat, for it is well adapted to all round wear. On the street, travelling, or even at formal functions, these hats will be found equally in place.

Shirt Waist Linens.

Our Linen Department Shows Many Novelties.

Linen Department, South Aisle.

Hand embroidered Shirtwaist Patterns in a variety of new designs, both fine and coarse weave linens.

27-inch Linen Huckaback with damask figures, for shirt waists. 50c and 75c the yard.

36-inch Linen Damask for shirtwaists in dot and leaf designs. $1.00 and $1.25 the yard.

Russian Crash, the popular linen for shirtwaists and shirtwaist suits, comes in both the fine and the coarse weaves. Prices from 15c to 25c the yard.

We have a full line of the plain Linen Waistings in the fine Irish Linens, Butchers' Linen, and the coarse basket weaves. From 30c to $1.50 the yard.

Third Floor Specials.

Collar and Cuff Sets stamped in cross stitch patterns on fine quality linen canvas. With all cottons to work them, special at 25c the set.

20-inch, completely finished Pillow Covers, embroidered in white cotton on red, blue and green art ticking, buttonhole edge, requiring no cord. Regular 50c values for 25c

Battenburg and Point Lace Patterns of Scarfs, Borders, Centers and Collar patterns. Regular 25c and 50c values for 10c.

9x12, attractive little pictures, subjects such as Queen Louise, Angel Heads, the Monks, etc., in black and white effects, framed in 3-inch plain black frames. 50c values for 15c.

Buy by Mail.

Write us exactly what you want and we will fill your order satisfactorily. We issue no catalogue.

Poplinette.

This lustrous, clinging, non-crushable and durable silk-and-wool fabric, shown exclusively at our Dress Goods Department, is the handsomest and most admired of the season's fashionable fabrics. Comes in the popular shades of blue, gray, tan, brown and black, is 46 inches wide, and sells at $2.25 the yard.

Too much cannot be said regarding

Twines, Mistrals, Iron Frames and Canvas Weaves

They're strongly favored for various uses in dress wear this season, and will be found in excellent variety in all the leading shades. These to sell at $1, $2, $1.50, $2 and $2.50 the yard, are among the most sought after effects shown for shirt waists and tailored suit wear. See window display.

An assortment of the real smart effects in

Mohair and Sicilliennes

in splendid values at from 50c to $3.50 the yard; all colors in plain and the late effects in novelties.

Fancy Mistrals and Wire Cloths

46 inches wide in the various colors, at $1.25 and $1.50 the yard, are worthy your attention. See our 56-inch Cravenetted Sicilliennes at $1.25, $1.75 and $2.25 the yard.

H. JEVNE

Royal Taste Hams and Bacon.

They are more carefully selected; more carefully cured and more carefully handled than any other brand of Hams and Bacon. The meat is very fine flavored, juicy and dainty. The Royal Taste Hams and Bacon are an eastern product and the very finest in the market today. To boil, or broil or serve in any way, every housekeeper will find the Royal Taste Hams the choicest. Sold by Jevne.

SMOKE JEVNE'S FINE CIGARS

208-210 S. Spring St.—Wilcox Building.

"QUICK MEAL" Gas Stoves and Ranges are acknowledged to be the best ever constructed. Cook better, last longer, have more conveniences and use less gas than other makes. We have them in all styles and sizes, and our prices, considering quality, are very low. CASS & SMURR STOVE CO., 314 S. Spring St.

Dr. Hutchason's Dentistry

Wherever found is pronounced the best.

Our name alone is a guarantee for good and honest work.



Full Set of Teeth
Crowns
Bridge Work
Fillings .....50c up
} $5

Teeth Extracted Absolutely Without Pain

We represent the largest Dental Company in the world. We are the only Dental Company who have offices in Foreign countries.

San Diego office, corner Fifth and F streets.
Mexico—D. F. Calle de Tiburcio No. 12.
Los Angeles—430½ South Broadway.

All our work is guaranteed.

HUTCHASON DENTAL CO.

430½ South Broadway. Open 8 to 8; Sunday 9 to 1.

SUNNY SIDE

JAMES A. KEENEY, Owner.

MONDAY, MAY 9th, is the opening sale of our new tract

On Sunday, May 8th, we shall be on the ground all day to show the property and make reservations. There will be free carriages, lunch and a band. You are cordially invited to be present. Call at any time for free tickets at our office.

GRIDER & HAMILTON

225 West Second Street.



Reliable Dentistry

The selection of one's dentist is an important matter—for a bad one often does more harm in an hour than a good one can repair in a lifetime. You should therefore always learn a dentist's reputation before you patronize him, and not go to a dental office as you would to a bargain counter. The quality of my patronage is proof of my reliability

Established in Los Angeles 1894. Lady Attendant.

Dr. M. E. Spinks THE DENTIST

Home Phone 6432. Spinks Block, Cor. Fifth and Hill Sts.

Cherries Are In.

First arrived yesterday; another shipment due tomorrow. The ripest fruit is with us—we are in close touch with the growers and have our fruit chosen with exacting care.

LUDWIG & MATTHEWS Mott Market. Phones 550.

Salt Lake Depot Tract.

Ideal Home Sites for "BUSY PEOPLE."

Only 7 minutes from Third and Broadway on Boyle Heights green Traction car.

REMEMBER THIS IS NO SUBURB. This property will surely double as soon as shops are built and road running by December 1, 1904.

The Fourth Street Bridge (contract has been let and material on the way,) will bring this choice property within easy walking distance to Third and Spring Sts.

$25 Down; $10 Per Mo.

A Tip to Investors: Close in property is always "good." Buy in the SALT LAKE DEPOT TRACT. : :

GO OVER TODAY AND PICK OUT YOUR LOTS.

HARRY JACKINS, 234 Byrne Block,

L. D. OLIVER, Tel. Home 3041.
AT OFFICE ON TRACT,
Fourth and Glass Sts.
HOME 325.

Oriental Rugs | Paul Courian | 412 South Spring St.

PUBLIC SERVICE—OFFICIAL DOINGS.

SUMMARY OF THE DAY.

The Fire Commission yesterday morning appointed a committee to investigate the causes leading to the wreck of engine No. 4 Friday night.

The Charter Revision Committee will consider a street-improvement amendment to the city charter which will obviate the necessity of Vrooman Act work.

Notices were yesterday sent to all departments of the city government that municipal collections must be deposited with the City Treasurer as soon as they are received; monthly settlements will not be accepted.

The Foster estate is to come up tomorrow for distribution. The curious point involved is that the two minor children are unmentioned in the will, and are unrepresented in claiming their share of over $30,000.

Mrs. Fannie Holliday, who made a sensational fight in the courts a few years ago, has filed suit to renew the judgment she then obtained against her brother and sister-in-law.

AT THE CITY HALL.

MUST NOT HOLD BACK FEES.

PROMPT DEPOSIT OF COLLECTIONS MADE MANDATORY.

City Auditor Insists That Moneys Collected in All Departments Must be Deposited Daily With the City Treasurer—Monthly Settlements Will Not be Tolerated.

A tidal wave of municipal reform has occasioned the issuance of daily report forms to the heads of all departments of the city government, together with a polite request to

"Bring all that is paid to thee by day At night to the Treasurer."

Article 62, Section 6, of the City Charter provides that "No city officer shall retain any fees, recompense or compensation received by him for the discharge of any duty of his office from any person other than the city, but shall immediately pay over to the Treasurer of the city all such sums of money received."

Precedent has construed the word "immediately" to mean every once in a while. The custom of some departments has been to make weekly deposits with the Treasurer; others make monthly deposits, and a few are said to delay occasional deposits even longer than that.

The appearance of these blank deposit sheets has given rise to the rumor that one or more departments had become so remiss in the matter of turning in collections as to overstep the bounds of business propriety, and that the sending out of these blanks was a gentle reminder to come up and settle. This, however, City Auditor Bostwick yesterday denied. "Those daily deposit blanks are being issued by this office in conformity with the provisions of the city charter," he said: "To the City Auditor is intrusted the supervision of all accounts and collections. This office prepares a daily balance sheet. That cannot be made out properly if the money collected in the different departments that day has not been paid in. Some of the heads of departments make monthly settlements of fees collected. Others deposit oftener. A few make daily deposits."

Asked whether some departments did not occasionally hold moneys longer than thirty days, Mr. Schwaebe said that in a few instances the money collected the first of one month would not be paid in until the 10th of the next month, but none of the departments were farther in arrears than that.

"By retaining money until the first of the next month," explained Mr. Bostwick, "the heads of departments keep in their possession funds that the city might be using during the same time to a good advantage. In some departments fees are collected by men who are not under bond. There are instances where the head of a department is not bonded. This is a matter in which custom has established a precedent of monthly settlements. That is not in accordance with the charter and strict business methods require its discontinuance." It affects all offices in the City Hall, the Board of Health and the water department. I have asked the City Attorney for an opinion as to whether it also affects the police department. The charter provides for the immediate deposit of all money collected in that department, but there is a clause in the State law with which the charter may possibly come in conflict."

"Money collected by every department should be deposited with the City Treasurer at once," said Mayor Snyder. "That is what the charter says. If custom has established any other kind of precedent, then custom should abolish it. Those deposits should be made for the protection of the heads of departments themselves. The Treasurer is bonded to care for the city's money; the heads of departments are not called upon to share his responsibility."

TO INVESTIGATE WRECK.
COMMISSION MISCELLANY.

Investigation was yesterday morning ordered by the Fire Commission of the causes that led to the wrecking of fire causes that led to the wrecking of Chaves and Main streets Friday night while on the way to respond to an alarm of fire.

Capt. Eley reported to the commission that J. J. Del Valle and Martin Dunn of the engine crew were seriously injured, that one horse was killed instantly and another so severely hurt that it had to be shot, and that the engine was badly damaged. He said that the wreck was occasioned by the engine's coming in contact with the rails of the car track, which was more than a foot above the surface of the street. The captain said that Main street was being graded, that the contractors had left it in a practically impassable condition, and that no lights were placed there to warn travelers. Commissioners Yates and Thompson and Chief Strohm were appointed to make an investigation.

Mrs. Agnes G. Gardner, a property owner on Western avenue, protested against granting a permit for a steam engine on the lot just across the street from her residence. A dairyman, who said his name was Giacomazzi, and who looked the part, told the commissioners that the engine was intended to operate a pump to be placed in a prospective well. He said that an expert had tested the ground with witchhazel and that water could be obtained only on a little knoll immediately opposite Mrs. Gardner's residence. Feeling that the chance for the engine's ever being used was exceedingly remote, the commissioners granted the dairyman a provisional permit.

On the recommendation of Chief Strohm the commission voted to ask the Council for four additional hose wagons for use in the new engine-houses.

Applications of J. A. Clark for a gasoline engine permit at No. 2205 South Main street, and the Raymond Oil Burner Company for a steam boiler permit at No. 827 West Forty-first street, were referred to the Chief for investigation.

AT THE COURTHOUSE.

NO PROVISION FOR MINOR HEIRS.

MRS. FOSTLER OMITS CHILDREN FROM HER WILL.

Jacob J. Fostler, Executor and Sole Legatee, Petitions the Court to Have Entire Estate Distributed to Him—Light Thrown on Very Remarkable Case.

Charles J. Fostler, aged 7 years, and Mildred M. Fostler, aged 11 years, are each entitled to about $7000, but they don't know it, and if the estate in which they are interested is distributed without their rights being asserted, these minors will be losers by just so much.

And the petition for distribution is to come up before Judge Wilbur tomorrow.

The case is a rather exceptional one. Under the law of this State a father or mother may not disinherit a child save by deliberate intention; they may not, in other words, omit to make mention of a child or children in making a will, for in such case the ignored offspring can go into court either in person or, if a minor, by guardian, and claim one-third of the estate. Though that provision of the law is explicit enough, trouble is continually cropping up either through ignorance of it or in attempting to evade it.

In January of last year Mrs. Caroline Fostler died in this city, and her husband, Jacob Fostler, applied for and was granted probate on her will. The will had been made in October, 1900, and was very short, leaving all of her separate estate to her husband -- sole legatee and devisee. He also was appointed sole executor. The two children, Mildred and Charles, were not even mentioned in the will.

The deceased left in round figures community property valued at about $10,000, and which naturally goes to the husband. The separate property was represented by a note, secured by a mortgage, for $21,800, and that was all.

Attorney W. A. Strong, representing Mr. Fostler, has filed a petition for partial distribution under the will, but instead of being a partial distribution that is asked for, it is a final distribution, for the court is being requested to order the note and mortgage surrendered over to Mr. Fostler as sole legatee. This petition will come up for hearing tomorrow, and if by any chance it should be granted the estate would be wholly distributed. Then on Tuesday morning the first report in the Fostler estate comes up for hearing, but if the estate is distributed the day before, the first and any other old report won't be worth the paper it is written upon.

There are several funny tangles, but the overshadowing one is where the rights of the two children are left unguarded. For all that is known to the contrary, the father may care very fondly for his children, and all the money that he has may be theirs some day, but, notwithstanding, two-thirds of their mother's estate belongs to them despite the terms of the will, and so far no application has been made to the court by anyone in their behalf. Being minors, they cannot sue or be sued, save through a guardian, and ordinarily a legal guardian is appointed for the purpose of receiving any estate to which a minor may be entitled, and making a fight in court when the rights assured under the law are denied, either through the ignorance of any of the parties concerned or by deliberate intent.

The facts in this Fostler case are unusual, and for that reason attention has been attracted to it.

SUICIDE POSTPONED.
MRS. HILLMAN HEARD FROM.

The scrap between Attorneys Ladd and Davis as to whether Mrs. Hillman is in the habit of getting intoxicated, and whether she is a fit and proper person to have charge of her little boy, was resumed before Judge Bledsoe yesterday.

Mr. Ladd relieved what anxiety the court might have felt regarding the threatened suicide of Mrs. Hillman, by saying that his client had telephoned him late on Friday night saying that she and her boy were all right, and that when all the fussing was over they would make their reappearance in public.

Henry J. Stevenson, who has an office opposite to the one occupied by Mr. Ladd, said that Mrs. Sheldon, one of the ex-employes of Ladd who testified against Mrs. Hillman, had told him that as Mrs. Hillman had not paid her she intended going over to the opposition and intended to beat her.

Miss Mary McKenzie, a school teacher and a very quiet-mannered young woman, stated that during the time that Mrs. Hillman had remained in her modest home she had never seen her in an intoxicated condition nor had she ever seen her do anything that reflected upon her in any way. She had once or twice noticed from her breath that she had had a drink of liquor, but that was all.

"The case is even stronger in favor of the wife," said the court, "than it was yesterday, and I'm led to believe that other motives animated these two ladies in saying what they did regarding Mrs. Hillman than the good of the child."

The matter was dismissed, and Mrs. Hillman with the boy may now come out of hiding.

WANTS THAT MONEY.
MRS. HOLLIDAY FIGHTING YET.

Mrs. M. P. T. Holliday was a daughter of the late Senator Thurman, of Ohio, and her husband was "Bud" Holliday of baseball fame. Mrs. Fannie Holliday and her brother and sister-in-law got tangled up in family disputes, and Mrs. Fannie went to the house one day in a bellicose mood. "Bud" Holliday and his wife were at Santa Monica and it, perhaps, was just as well that they were. Anyway, Mrs. Fannie began poking her parasol through the mirrors in the parlor and otherwise wrecking the furniture. By way of aftermath Mrs. Fannie was arrested at the instance of her relatives on the charge of threatening to burn their property and shoot, stab and kill them. Later the case against her was dismissed, and she turned around and brought suit to recover from "Bud" Holliday and his wife $25,000 as damages for malicious prosecution. The trial resulted in Mrs. Fannie getting the worst of it, but the case was appealed and the Supreme Court granted a new trial and the second times she was more fortunate. The jury gave a verdict in her favor for $250. That was on May 2, 1903, after the fighting had continued in the courts for about three years. The judgment carried with it costs amounting to $283, and since then the judgment has remained unpaid. But it is bearing interest and Mrs. Fannie Holliday has just been into court filing a suit to renew the judgment so that it won't become outlawed. If ever "Bud" and his wife get any more property together—most of what they had is said to have flown away—Mrs. Fannie will find a convenient place to put it.

KITTENISH.
BRIDE AND GROOM OVER 70.

Again Justice Pierce has broken the record. This time for joining in the bonds of holy matrimony two persons whose combined ages total up 147 years.

Allen J. Druiard applied for a marriage license and gave his age at 71 years. As there was no hesitancy about this matter, that probably is the correct limit of his years. When he gave the age of his bride-to-be—Miss Sarah M. Roberts—he stated that she was 76 years of age, and there he told a tarra-diddle. The lady had pleaded guilty to five years better nearly a year ago.

This brave couple were tied up hard and fast by Justice Pierce yesterday afternoon, but, despite the confirmed habit of the justice, it has not even been insinuated that he kissed the bride this time. To the very last Miss Roberts was worldly wise. In the morning she visited the office of the Associated Charities for the purpose of drawing her $5 monthly pension, for she knew that after her marriage that fountain would dry up. After she had the $5 stowed away in her pocket the bridegroom came along and flung down his $2 for the marriage license, with all the abandon of a young buck of 20.

Mr. and Mrs. Druiard will make their home at Mountain View.

Miss Roberts is a maiden who has been residing at Sawtelle, and living on her means. Her income was in a measure derived from the Associated Charities, they giving the old soul $5 a month. Less than three years ago Miss Roberts came to California, and, according to her own account, she lived here for nearly eighteen months before appealing for charitable relief. In June of last year she put in her application, and then gave her age at 75 years. She looked it, so her word was not doubted and her age was itself sufficient guarantee that she was deserving of relief. She said that she had come to California from Albany, N. Y., eighteen months previously, that she was a rigid Presbyterian, and was a member in good standing of the "Eastern Star." She has lived with a brother, J. M. Roberts, at Sawtelle, and in addition to what she has received from the Associated Charities, Miss Roberts also was aided by the ladies of the Women's Relief Corps.

FOR FULLER HEARING.
MRS. LITTLE'S CASE.

Mrs. Fannie M. G. Little, whose application for divorce was refused by Judge Allen on Friday on the ground that she had not established a bona-fide residence here, has already taken steps to file another suit. This for the reason that she is conscious herself that she not only has had, but intended to continue to have a residence in this county.

Inasmuch as a person's intention has something to do with making proof of establishing a domicile, Mrs. Little has been advised that her residence must have been called in question most probably because the full facts were not represented to the court. Inasmuch as Mrs. Little's parents reside at Ensenada, though they have been frequent visitors to this city, where they are well known, she naturally visited them, though not abandoning her home here, and all the more frequently as her children were for the nonce left in their care.

On Friday stress was laid upon the fact that Mrs. Little left her children in Mexico, and their absence from her side was considered a proof against her having any home here. As a matter of fact, however, they were not with their mother, merely because she has been in exceedingly delicate health and has been under medical treatment.

SCHOOL CENSUS REPORT.
PERCENTAGE OF INCREAS.

All of the reports from the school districts have not yet been filed with the County Superintendent of Schools, but from those that have been tabulated it is gleaned that the percentage of increase this year over last will be greater than was last year over the preceding.

There are 139 districts in the county, and of these 87 have reported, leaving yet 51 districts to be heard from. In one district there has been absolutely no change; in 27 a loss is shown of 396 pupils, and in the 59 districts remaining there is a gain shown of 1473, or a net gain of 1137 pupils.

Los Angeles, Long Beach, Pasadena, Santa Monica and other districts that will show the heaviest gains, have not yet filed their reports; but it is learned that in all of these districts the gains show an increase over last year. The gain in 1903 over the preceding year was 6731, and this year the gain is conservatively estimated at 7000, in round figures.

NEW CAHUENGA SCHOOLS.
RESIDENTS ARE REJOICING.

The hatchet is buried at Cahuenga and all the residents are rejoicing at the fact of the $20,000 worth of bonds for school purposes having carried at the recent election. Four times the bond proposition had been knocked out, twice on the proposal to build a single schoolhouse and twice on the proposal to build three schoolhouses. But the bond issue that has now carried, and that has been advertised by the Board of Supervisors, is for the purpose of building four schoolhouses, and the vote was 90 to 20 in favor of the scheme.

One of the new houses is to be erected east of Vermont avenue and south of Melrose avenue; one east of Vermont and north of Melrose; one in the northwest part of the district, and the fourth will be on the site of the present schoolhouse. The two buildings east of Vermont avenue are to cost $8000 each, and the remaining two will be erected at a cost of $6000 each. The census returns show that the population has increased very rapidly, there being about 300 children in the district at the present time. It is believed that all of the four schools will be ready to open their doors by October 1.

The residents of Norwalk and the New River school districts were very desirous of consolidating under the name of the Norwalk district, but the District Attorney has advised against it and County Superintendent Keppel turned the petition down yesterday.

The end aimed at was to get the New River district out of the Los Nietos high-school district into the Excelsior Union high-school district, but the taxable property that would be thus removed from one district to another is very important, and the District Attorney holds that such removal can be made only in the manner prescribed by the code.

COURTHOUSE NOTES.
BREVITIES MISCELLANEOUS.

HODGE IS SENTENCED. H. M. Hodge yesterday pleaded guilty to passing two fictitious checks, and got one year at Folsom on each offense. One check was for $10, and was drawn in the name of P. M. Turner on the State Bank and Trust Company, the other one being for $10, drawn in the same name on the Los Angeles National Bank.

A BICYCLE THIEF. Nathan Wilk, a boy 14 years of age, was arraigned before Justice Young yesterday on the charge of grand larceny. He stole a bicycle belonging to Arthur McGrath, but being under age, he was remanded to the Juvenile Court, where his case will be dealt with.

BILKED HIS FRIEND. W. A. Whetsel established his credit at Frank Demond's saloon, at the corner of Maple avenue and Fifth street, by getting the saloon-keeper to cash small checks for him. Then when suspicion was lulled he rang in a bogus check for $15, drawn on the First National Bank. He pleaded guilty to the charge yesterday and was sentenced by Judge Smith to one year at Folsom.

The "I. C." Way East.

Get the Illinois Central on your World's Fair tickets, either going or returning. It reaches St. Louis from New Orleans, Memphis, Omaha, St. Paul and Chicago. Ask any ticket agent, or C. Haydock, 258 South Spring street.

High-class Carriage Repairing.

Painting, trimming. Headquarters for rubber tires. Parker Carriage Mfg. Co., 10th & Main.

THERE'S A SNAP

about the famous

Alfred Benjamin Clothing

which is not found in other ready-to-wear apparel.

Our Spring and Summer

stock is replete with things for *good dressers*.

Business Suits

$15 to $35

JAMES SMITH & CO

137 and 139 South Spring St.

THE EXCLUSIVE CLOTHING HOUSE.



DIAMOND PRICES TO BE ADVANCED

DE BEERS COMPANY'S RISE

Concern Controlling Output Makes Another Addition to Rates and Dealers Must Follow Suit.

[SPECIAL CABLE TO THE HERALD.]

LONDON, Saturday.—There is consternation in the boudoirs of Belgravia, for the jewellers say that before long there will be a sharp, sudden rise in the price of diamonds, owing to various causes.

When the rise will take place depends first of all on the duration of the strike of the diamond cutters of Amsterdam, where all the world's precious stones are cut and polished. Then there is the fact that the De Beers company has decided to advance the price of all grades of diamonds five per cent, this to go into effect immediately, it being the fourth advance during a year.

As the De Beers company controls something like ninety per cent of the world's output of diamonds and as they are restricting the supply, it follows that the prices demanded by jewellers must go up very considerably.

SUNDAY, MAY 8.

.....BUY.....

DIAMONDS

.....NOW.....

The clipping from the [illegible] Herald tells why we are diamonds at the prices that before the present shortage is due to the facts mentioned newspaper dispatch.

Our stock of fine diamonds most select in the Southwest stone was selected for us by [illegible] pert in Amsterdam; every perfect, and was cut by one foremost lapidaries of Holland.

Diamond styles never change the attractiveness of the gem never grows less.

Diamond values are now advancing, making them [illegible] investments.

We would be glad to have you inspect our beautiful collection stones.

Diamonds sold unset, and to order.

Brock & Feag

GOLD AND SILVERSMITHS

Fourth and Broadway



The Law Relieves the Responsibility

of administrators or executors when trust funds are deposited with a Trust Company. The advantage of this should be apparent to all who hold funds in trust, pending final distribution by the courts.

The State Treasurer is the custodian of ample securities deposited by the Los Angeles Trust Company to insure perfect surety for all trust funds intrusted to its care.

Our officers will gladly explain the advantages of the Los Angeles Trust Company's methods to any interested inquirer.

Los Angeles Trust Company

Los Angeles Trust Building 2nd & Spring, down stairs

Paid up Capital and surplus, $600,000.

Departments: Banking, Trust, Bond, Safe Deposit, Management of Property

Steck, Fischer, Knabe PIANOS.

PACIFIC MUSIC CO., 437-9 South Broadway

Benjamin & Co
NEW YORK
Clothes for Men



& CO
USE.

SUNDAY, MAY 8.

.....BUY.....
AMOND
.....NOW.....

ck & Feaga
GOLD AND SILVERSMITHS
ourth and Broadway

FOR S
old; also 9 Jennies.
W. J. HASL
WINCHESTER. CAL

Wanted
Ten or more two horse
plates. Please give
Ralph Rogers
219 West 3d.

CHEW PACK
Genuine Oriental
Curios in Bone and Stone
Cracker, Embroidered Silks,
Opium Pipes, Imperial Yellow
Canes and Mackin
Down in Chinatown.

Palmo Table
Cures quickly and forever
Headache, Biliousness,
Dizziness, etc. For sale
Druggists.

Colum
Ra
204 South
W. H. Wh
Home

DISSOLUTION SHO
C. H. Bake
Successor to Hamilto
239 S. Sprin

SOCIETY.

(Continued from Third Page.)

trip to Northern

Butte, Montana, was
the week.
Athens, Georgia, is
U. S. Assistant Engi-

Waterloo,
guests of Dr. V.

Minneapolis,
Rush-

Olean, N. Y.,

Dallas, Texas,
during the past

a celebrated art-
has been the guest
for a few

'01, has returned
her father, at Cor-

'01, has left col-
traveling with her

Pasadena was
Swigart,

for the annual re-
by the Sopho-

entertained the
Sunday-
Thursday af-
honor of
to start

J. S. BRAITH-
Ill., are vis-
Mr. and Mrs.
La Verne.

M. G. Eyre of
sister,
La Verne.

have gone
delegates to the
They will visit
before return-

Mrs. S. F. Thompson, who
here for the past
to their home in

C. D. Nelson entertained
in honor of Mr.
Mr. and Mrs.

Church was the scene of
wedding Thursday
Miss Pearl Olmstead
Ruby were united in

bridal party entered the
strains of Mendelssohn's
and were preceded to
Mr. and Mrs. Ernest Olm-
dainty little flower girls.
performed the cer-
was attired in white
veil fastened with or-
to the end of her
altar was a lovely
and pink, and festoons
throughout the

announced of Miss
daughter of Mr. and Mrs.
Mr. Bert B. Mayhill

of New Jersey is a
of her cousin, Rev.

was the charming
tful dinner party
Monday evening in
Nichols and Misses
who are about to
East.

young people gath-
Floyd Rahl Tues-
gave him a genuine
ning was passed with
Refreshments were
ests.

MRS. E. W. SELBACH
at whist Wednesday
The ladies' prize was
Harriet Smith of Los An-
Gunnison won the gentle-
Mr. and Mrs. Sel-
the consolation prizes.

gave a social to their
evening at Cave's Hall.
attended. Refreshments

and family from Bas-
into their handsome
street.

Mexico, Mo., is a
home of T. Oliver.
's family from Los
to El Monte last week.

MRS. R. C. WILSON of
Ill., accompanied by
Mrs. Belle Kelsall of
are the guests of
D. R. Imler of Palm

A. Ayres entertained the
bers of the Ladies's
Presbyterian Church at her
avenue, Thursday af-

Jennet B. Normart have
a visit to relatives at

family of Brooklyn
mansion of their new
Fernando road.
of Colorado Springs
Mr. and Mrs. Samuel

of Oxnard was the
friends the past week.
of Syracuse, N. Y., is
Arlington, A. L. Chandler,

M. Blythe and daugh-
Blythe, of Blue
the guests of their
Mrs. J. D. Betts.

MRS. L. NORTHCRAFT
Aberdeen, S. D., to

is entertaining his
Clay, of Tecumseh,

G. Prentiss Robinson
and Mrs. E. P. Steffa.
Miss Miner at dinner on

and wife and Miss
will leave on Mon-
the Grand Cañon.

Davis entertained the
Unitarian choir and a
at her home on Pas-
Monday evening.

Prentiss left for Al-
Friday and will visit
the St. Louis Fair
September.

Lee has returned to
after visiting her
J. Bartlett, here for

is announced of Miss
daughter of Mr. and Mrs.
and Clarence E. Haw-

of C. C. Christie met
Wednesday evening
him. It was to cel-
first anniversary of

Clifford J. Baker re-
from a visit with friends

Governor is entertaining

Mrs. L. S. Karns and son of Tucson, Arizona.

Miss Grace Buck of Los Angeles is the guest of Miss Nellie Boyd.

Mrs. Charles Fox of Lawrenceburg has arrived in the city for a visit with her daughter, Miss Henrietta Fox, and her sister, Dr. H. C. Dorman.

Miss A. E. Tate left Wednesday for a visit to Chicago.

Mrs. V. V. Hopkins is in San Diego visiting friends.

Mrs. Warboys and Mrs. Milford have returned from an extended trip along the coast.

Miss Mary Smith was a passenger Wednesday for Harrison, Arkansas.

Mrs. John Caderette and family are away on a two months' outing in the mountains.

Miss Rachel Keller has returned from San Jacinto, where she was the guest of friends a week.

Mr. and Mrs. E. Watkins, who have been the guests of Mr. and Mrs. Edward Doyle, have returned to their home in Topeka.

Mr. and Mrs. E. Rittler and Mr. and Mrs. Charles Klein and daughter, Leila, left Thursday for New York, where they will be joined by Mrs. Solomon and son of San Francisco, and the party will take passage for Germany to visit relatives and also make a tour of the country.

George Niepoth of Detroit, Mich., is a guest of Charles Manning.

Mrs. J. H. Forbes is entertaining her cousin, Len Gaskill, of Minneapolis.

Mrs. John Hatswell and daughter have returned to their home in Red Oak, Iowa, after passing the winter with relatives in this city.

Mr. and Mrs. C. E. Hyatt and daughter of St. Joseph, Mo., are guests of Mrs. Frank Daley.

Corona.

MR. AND MRS. JAMES WALLACE gave a surprise party Saturday evening at the home in honor of the thirty-second wedding anniversary of Mrs. Wallace's parents, Mr. and Mrs. C. M. Gibbs.

A party and dance were given Friday evening at the C.C.U. packing-house as a farewell for Jack Sheridan who will soon leave for Oakland.

A dancing party was held in Masonic Hall Friday night.

The Poinsettia Club was entertained Monday afternoon by Mrs. George Austin.

Griffin Johnson and wife, parents of S. M. Johnson, have arrived from Pinckneyville, Ill.

W. W. Reede and family left Tuesday for Harrisburg, Ill.

Elsinore.

THE Ladies' Aid Society of the Methodist Church gave an ice-cream supper Saturday evening in Social Hall on Main street.

Mr. and Mrs. Jack Daiglish and family of Chicago arrived on Wednesday from Riverside to spend some time with relatives and friends.

Mrs. O. W. Amsbury has spent the week in Los Angeles selecting furniture for the new annex just being completed to the Hot Springs hotel.

W. H. Mackie went to Los Angeles last week on business connected with property interests there.

Dr. C. B. Dickson of Los Angeles is a guest at the Lake View.

R. S. Griggs is a late arrival from Los Angeles.

Santa Ana.

MR. AND MRS. R. M. BAKER of Pacific Beach are the guests of Tustin relatives.

Mr. and Mrs. Harry Prue of North Brookhead, Mass., are here upon a visit with M. Brown and family.

Mrs. J. F. Kinley is at San Juan Hot Springs for a short visit.

Mr. and Mrs. Elmer E. Wagner of Chicago are recent arrivals. They purpose making their permanent home here.

Mrs. R. Uttley, Mrs. B. F. Hannacy and Mrs. E. R. Curtis, representing local Rebekah lodges, are at San Francisco to attend the sessions of the Grand Lodge.

J. W. Burns and wife of Fort Wayne, Ind., are guests of C. W. Burns and family.

J. G. Ogden and daughter of Earlton, Kansas, are making a short visit here with relatives and friends.

A. C. Harris and family of Chicago are being entertained at the home of G. W. Greenfield on North Main street.

Miss Genevieve Waffle is home from a several months' Eastern trip. She is accompanied by her cousin, Miss Maude Lee, of Morenci, Mich., who will remain for a visit.

Rev. F. W. Atkinson has gone to Santa Cruz to assume the pastorate of the Unitarian church of that place.

Mrs. C. L. Conner is visiting her son at Escondido.

Mrs. H. L. Patterson of Muncie, Ind., is a guest at the home of her uncle, B. Uttley, and family.

Ventura.

THE Epworth League of the Methodist Church gave a tamale supper at W.C.T.U. Hall on Friday evening at which a good time was had.

Prof. and Mrs. Wm. A. Sheldon have returned to their home at Azusa after a pleasant visit here with Mr. and Mrs. R. O. Robinson, the parents of Mrs. Sheldon.

Mrs. T. E. De Arman departed Wednesday for La Mont, Missouri, taking her family with her. They will spend the summer East and take in the big fair. Mr. De Arman will join the party later.

Dr. A. P. Morrison and wife arrived in Ventura early in the week on a visit to Dr. Morrison's brother, Rev. A. B. Morrison, pastor of the Methodist Church. Dr. Morrison is superintendent of the Methodist missions in New Mexico.

An old-fashioned rag and hard-time social was given at the residence of Lee Lynn of Simi on Friday evening, the occasion being the celebration of the eighteenth birthday anniversary of Miss May Lynn. A number of young people were present and enjoyed the evening at games of various sorts. Each guest was dressed to represent hard times and some of the costumes were unique, creating much merriment.

Mrs. G. S. Usher of St. Louis is visiting with Mrs. Mead at Nordhoff.

Mrs. Bern and daughter of Orange, N. J., are guests of Mr. Hobart in the Upper Ojai. Mr. Hobart is an uncle of Mrs. Bern.

Miss Anne J. Williams of Ventura, Miss Noble of Santa Barbara and Mrs. Spader were guests last week of Mrs. Garland of the Ojai.

Mr. and Mrs. Fred Gerberding of Hueneme, who have been visiting at Nordhoff, have returned to their seaside home.

World's Fair St. Louis.

Thousands will go to St. Louis from this Coast, and complete arrangements for carrying them have been made by the Southern Pacific. If you are planning to go, ask any questions about rates, time or trains, by mail or in person, of nearest agent, or at Southern Pacific ticket office, 261 South Spring street, Los Angeles.

Stop at Paso Robles.

First-class tickets between San Francisco and Los Angeles, either direction, including Paso Robles Hot Springs Hotel, only $21; children, $10.50. Privilege of thirty days' stop-over. Best of fare and service at hotel. Curative mud or hot-water baths; fine drives; invigorating mountain air; warm sunshine. Just the place to rest. Full information of Southern Pacific ticket agent.

See Althouse Bros. for modern homes.

Strong Sunlight, Wind and Dust

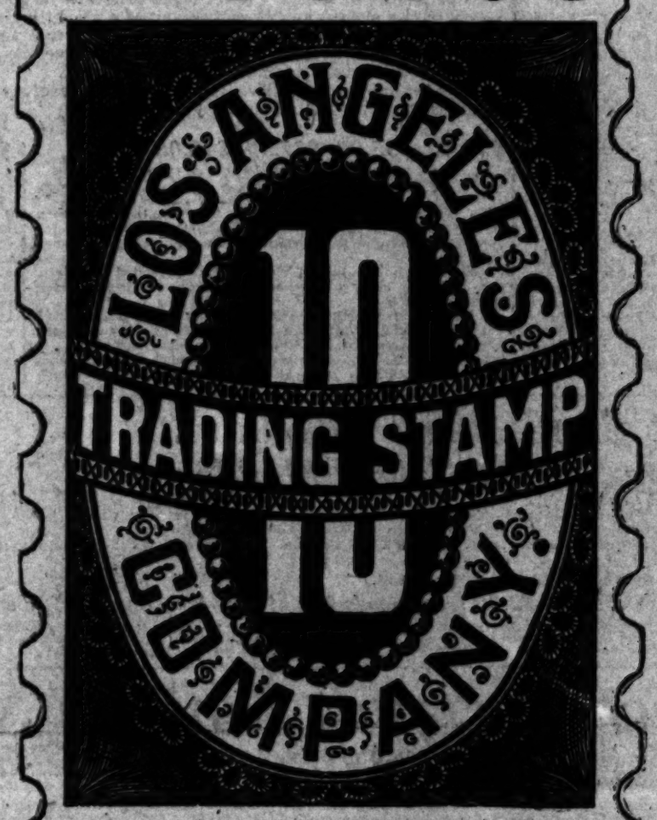
Cause Eye Strain, Granulation and Redness. Murine Eye Remedy restores, cures Eye diseases, soothes Eye pain, aids those wearing glasses; doesn't smart. A favorite toilet requisite.

Crandall & Lane | Crandall & Lane | Crandall & Lane

Trading Stamps, "Good as Gold"

At great expense, we have arranged with the Los Angeles Trading Stamp Co. to supply us with Green Trading Stamps, now so popular all over the East. New York, Boston, Philadelphia, Buffalo and hundreds of the smaller Cites throughout the Eastern States, in nearly every line of business, give "Trading Stamps." We are practically an Eastern City with up to date methods and ideas and no reason why we should be behind them, if we can't lead, let us follow close on their trail. COMMENCING MONDAY, we will give "GREEN TRADING STAMPS" with every purchase of 10c or over. To the first 5000 customers we furnish a book and $1.00 worth of Trading Stamps absolutely FREE to start you on the Savings Bank principle.

FREE C. & L. the only Dry Goods House in Los Angeles that gives Trading Stamps. Ask for them



FREE Trading Stamps with every 10c purchase or over. Good as gold. Ask for them.

We want everybody to know "L. A. Green Trading Stamps are FREE" and bring you premiums of substantial value which cost you nothing. This we do simply to increase and encourage cash buying. You pay no more, no less, for your Dry Goods. No wise person will ignore the opportunity of such a saving. See our large show window and the immense display of handsome presents of FURNITURE, CUT GLASS, PICTURES, MUSICAL INSTRUMENTS, ETC., that can be procured "absolutely free," simply by saving L. A. Green Trading Stamps



The Greatest Suit Value.

It can be calmly stated as a matter of fact, and not as an "advertising expression" the suits we are offering for Monday's sale and the balance of the week, are by far the best at the figures for quality and styles ever seen in Los Angeles. Buyings we do in connection with ten of the largest stores in the east, we are able to command BETTER TAILORING, BETTER FABRICS, and RICHER STYLES than are commonly met with. Here for Monday and the balance of the week.

$22.50 Suits.

Blue cloth suit. Eton style, with shoulder caps, bands of stitched satin, skirt flared and trimmed with satin bands; a very nobby suit. special Monday..... $17.50

$18.50 and $20.00 Suits.

Nobby tailor made suits. Eton style, shoulder capes, trimmed in bands of broadcloth and gilt buttons, jacket satin lined, skirt full flare, handsomely tailored. Monday's special..... $14.95

A May Sale of Black and Colored Dress Goods.

Crandall & Lane ushered in the month of May with a stirring sale of the most wanted black and colored dress goods and silks. Our New York office, true to its mission, has sent us such special lots as that great market afforded underprice. All arranged for speedy selling this week.

Black Dress Goods.

58-inch extra heavy pure wool milton, jet black and highly finished; reg. $1.25. Reduction Price $1.42

56-inch Clay worsted in black, very hard weave, for tailor suits; regular $2.50. Reduction Price $1.69

48-inch London twine in black, made three-ply worsted yarn, thread dyed and dust proof; regular $2.25. Reduction Price $1.32

45 in. Imported Vicuna cloth, in black, very soft for street suits; bought to sell for $1.75. Reduction price $1.25

45 in. Imported nub voile pure Angora wool, nothing better for summer wear; regular $1.35. Reduction price 98c

56 inch broadcloth, in black; very highly finished. Reg. $1.65. Reduction price $1.29

Colored Dress Goods.

48 in. English fancy mohair for shirt waist suits, a beautiful line of manish effects. Reg. $2.00. Reduction Price $1.35.

45 in. imported mohairs with lace stripes, in very light shades, for theater gowns. Regular $1.75. Reduction Price $1.19

44 in. pure wool voile, all colors, also cream, very light weight, just the thing for tucks or shirred suits. Reg. $1.25. Reduction Price 98c.

54 in. Scotch tweed, mannish patterns, very smart effects, reversible. Reg. $1.75. Reduction Price 85c.

51 in. Brillantine, good and heavy, comes in black, navy, royal, blue, wine, grey, etc. Regular $1.00. Reduction Price. 59c.

38 in. English Mohair in cream ground with black dots, for shirt waists. Regular 75c. Reduction Price, 49c.

39 in. Crepe de Paya, a complete line of colorings, also cream. Regular 35c. Reduction Price, 25c.

Broken line of light weight dress goods. Regular 50c. Reduction Price, 29c.

Men's Furnishings

Judge These Values at Their Worth

We solicit your business on no other basis whatever than the giving of the best merchandise at lowest cash prices. These sales cost us many hundreds of dollars in profits which we gladly give away because we want to give you better bargains than you can get elsewhere. We solicit your patronage and want you to think well of us. Read on:



Men's summer weight camels' hair shirts and drawers from the New Mill; an regular 75c garment everywhere. They are on special all per gar..... 37½c

Men's fancy bordered Japonett hemstitched handkerchiefs; a good range of patterns to select from. They are cheap at 15c. Yougetthem one day; Monday for each..... 8½c

Men's plain and fancy leather belts in latest widths and buckles. 50c quality. Special for Mon. day..... 34c

Men's fancy plaited madras Golf Shirtwain all the swellest weaves and shades. They are the $2 values. On special Monday at..... $1.49

Large reduction in men's and boys' bath suits. See them.



The Newest Street Hats $5.

On Monday we shall offer fashion's latest street hats at a very emphatic saving. The gathering includes fancy Straw Turbans, trimmed with wings, flowers, quills, etc. No two are alike, hence the difficulty of giving you an accurate description. Come expecting exceptional values.

Nobby trimmed hats in Chiffon Straws and Mallne, trimmed with flowers, ribbons and wreaths; regular $6.00 to $8.00 values; Monday special price..... $5.00

Short back French sailors, in mixed yeta braid, trimmed with velvet, wings and straw buckles. Monday..... $5.25

Mixed straw turbans, colonial shape, trimmed with chiffon, velvet and cord of the same shade. Monday's price..... $6.75

60c Nottingham Lace Curtains. Monday 39c a pair. THIRD FLOOR.

CRANDALL & LANE
327-329 South Broadway

125 Ruffled Swiss Curtains Monday 98c per pair. THIRD FLOOR.

Hale's Hale's Hale's Hale's Hale's

Closing Out All Women's Tailor-Made Suits

Extraordinary Sacrifice of Stylish Suits at Absurd Prices

$10.50 Women's Suits Closing Out Price $6.50

Yes, at this price $6.50 we shall sell on Monday the prettiest of $10.50 tailor-made suits—correct in style and splendidly tailored. They come in all wool cheviots in blue or black. Made with eton jacket with the new extended shoulders, piped with silk on front, back, and girdle. Jacket is also trimmed with bands of taffeta, and finished with small gold buttons. Skirt comes with seven gore flare with stitched seams. Jacket lined with silk serge. We have them in all sizes. Closing out price $6.50.

$16.50, $17.50, $18.75 and $20.00 Women's Suits $14.50

These magnificent suits come in broadcloth, canvas cheviots, plain cheviots, novelty suitings, etc. Some in eton style with the new cape effects, the new fancy girdle, and the newest full sleeve. Others come with fancy vests of white, some in collarless style. All of them are richly tailored and have been selling as high as $20.00. Closing out price $14.50.

We commenced our selling season of women's suits at least a month in advance of other stores. We propose to begin our closing out sale one month before most stores consider such a step.

We have enjoyed a remarkably big business in women's suits this year, particularly on account of the splendid styles we have secured, and because our prices were found to be the lowest in the community.

Right now is the real opening of the spring season—the very time when most women feel the need of a tailor-made suit—and here comes this opportunity to select any suit in our store at a most remarkable reduction.

Without exception every tailor-made suit has been marked down and placed in one of the following five lots.

A Word to Visiting Methodists

This great sale of women's tailor-made suits will be a splendid opportunity for visitors to provide themselves with a stylish and attractive suit at a price that is from one-third to one-half below its value.

You'll find this store a safe and satisfactory trading place for all the little or big needs that may arise. We deal exclusively in good goods, while our prices are uniformly very moderate, as you will observe by a few moments' study of this page announcement.

We cordially invite all visitors to make themselves at home in the store, and it will be our pleasure to extend every possible courtesy to them.

$12.00 Women's Suits Closing Out Price ..... $8.

Until you see them you can not imagine [how] stylish, beautiful little suits these are at such [a] $8.50. They have been one of our most [popular] at $12.00. Made of novelty suiting in gray [effects] in mixed mohair in black or blue. Also [some] in blue or brown mixtures, and other materials. [They] come in a variety of styles including the Norfolk [and] lar blouse jackets. Some are trimmed with [silk] buttons, many of them have strapped seams. [Some] cape effects on the shoulders. Some are [trimmed] fancy braid. Hosts of others, all cut from [the] $8.50.

$12.50, $13.50, $16, $16.50 Women's Suits

These come in all wool materials in light grey [effects] in brown mixtures, blue and black cheviots, and [other] terials. Jackets come with pleated belts, cape [effects] shoulders, plain cuffs and collars. Others [trimmed] fancy braid. Others come in stylish, new eton [effects] fancy vestings, and the new extended shoulders [in] of different styles, all priced alike, $11.50.

$22.50, $25.00, $27.50 Women's Suits

This lot comes in brown mixed suitings, black cheviots, [and] materials. Some come with the new extended shoulder [effects] piped, and piped on back and front. Some have velvet [collars] made with yoke. Some are tastefully trimmed with braid [and] buttons. Others are richly tailor-stitched. These suits are [all] stylish, and made of fine materials. Formerly as high [as] Closing out price $17.50.

$30.00, $35.00, $37.50, $40.00

Women's Suits $23.50

This line includes all the suits in the store that have been selling from $30.00 to $40.00. Here's a handsome black etamine suit lined throughout with silk taffeta, eton jacket trimmed with braid.

Here's a rich, blue cheviot suit with extended shoulders, trimmed with fancy black braid down front and back. Made with silk girdle.

Here's a lovely blue cheviot suit with blouse jacket, lined with white silk. Collars and cuffs made of dark red cloth edged with narrow braid. Comes with a vesting of white.

Here are hosts of other beautiful costumes that were considered exceptionally cheap at $40. Closing out price, $23.50.

$42.50, $45.00, $50.00, $57.50, $60.00

Women's Suits $33.50

This line consists of every tailor-made suit in the store that has sold from $42.50 up to $60.00. Nothing more magnificent or beautiful could be imagined than these fine, exclusive costumes, tailored by experts. Made of the most fashionable and expensive materials. Here's one in purple voile with blouse jacket, silk lined throughout—here's a rich black etamine, silk lined throughout, with eton jacket. Here's a magnificent brown voile suit with blouse back and front. Here's a magnificent black voile with eton jacket, vest of white, richly trimmed with braid. Here are suits in broadcloths and swell novelties. Formerly sold as high as $60.00. Closing out price $33.50.

Beautiful Silk Shirt Waist Suits $12.00

Styles Worth $15.00 and $17.00

We are pleased to announce that a consignment of 100 silk shirt waist suits arrived late Saturday afternoon, and that we shall place them on sale Monday morning at $12.00 just as a special attraction. Every woman knows that it is almost impossible to find a silk shirt waist suit in the city at anything like such a price. These are made of taffeta silk in all the plain colors, also handsome effects in fancy taffeta, and in black and white checks, and over shot effects. They come in the very latest style. They would easily sell at $15.00 and $17.00. Special Monday $12.00.

.... Best $1.35 Black Silk 95c ....

Wonder Sale at Hale's Monday

Nearly everybody has use for black silk and nearly everybody has learned with regret that the wholesale price has risen very high.

In spite of this condition we shall conduct a remarkable sale of heavy black peau de soie Monday only, at 95c the yard.

It comes 24 inches wide, in a heavy, soft, mellow quality, double faced. This silk will not muss or wrinkle; in short, it's a silk that no store would dream of selling for less than $1.35.

Even our Eastern visitors will be glad to secure some of this rich silk at 95c the yard.

50c Black Taffeta 35c Yd.

Five pieces of black taffeta silk, 19 inches wide, a bright, lustrous silk, with the swiss finish. Regular price 50c, special at 35c the yard.

$1.50 and $2.00 Black Goods 95c

Fifteen pieces of high class black dress goods, including lace striped voile, embroidered crepe voiles, fancy poplin, etc. Regular price $1.50 to $2.00, special 95c the yard.

Wool Challies 50c and 65c

All wool challies in new styles. Come in Persian effects, small figures, etc., light and dark shades. Per yard 50c and 65c.

5000 New Lace Curtains, Now On Sale

A Little Better, a Great Deal Newer, and Way Below Actual Worth

$2.50 Lace Curtains $2.00 Per Pair.

100 pairs of rich lace curtains, in four patterns and weaves. Made of the best double thread, with button-hole stitched edge. 50 to 56 inches wide, 3½ yards long. Regular $2.50 values, special at $2.00 per pair.

$2 to $2.25 Lace Curtains $1.50 Per Pair.

Fifty pairs in the lot. They include the very latest patterns, 50 to 56 inches wide, 3 to 3½ yards long. Seven different styles to choose from. Regular $2.00 and $2.25 values; special at $1.50 per pr.

$4.50 and $5 Lace Curtains $3.98 Per Pair.

Arabian curtains, 46-in. wide by 3½ yards long. Come in plain centers with Battenberg patterns, floral designs with corded edge, also figured centers with corded edge. Regular $4.50 and $5 values. Special at $3.98 per pair.

$4.00 to $4.25 Lace Curtains $3.00 Pair

Arabian curtains, 50 to 54 inches wide, 3½ yards long. Made of extra fine net, in four exquisite patterns; plain or fancy centers; $4.00 to $4.25 values; special at $3.00 per pair.

$2.25 Lace Curtains $1.50 Pair

Ruffled Arabian curtains, with Battenberg insertion and edge; come in the regular size; $2.25 values; special Monday at $1.50 per pair.

$1.25 to $1.40 Lace Curtains 98c Pair

200 pairs of lace curtains in assorted patterns; full width, 3 to 3½ yards long; regular $1.25 to $1.40 values; special at 98c per pair.

$2 to $2.25 Swiss Curtains $1.00 Pr.

Ruffled swiss curtains with figured borders in all the favorite tints. Come 3 yards long, extra wide, made with deep ruffle and hemstitched ruffle. Regular $2.00 and $2.25 values, special at $1 pair.

$2 and $2.25 Madras Curtains $1.00 Pr.

French madras curtains are the latest novelty for cottage curtains. Come in eight styles with Persian stripes. Regular $2.00 and $2.25 values, special at $1.00 per pair.

15c Lace Striped Scrim 10c Yd.

Fancy lace striped scrim, 42 inches wide. Come in eight different styles. Regular price 15c to 16 2-3c, special at 10c per yard.

Portieres $1.50 to $3.00 pair
Regular Price $2.25 to $5.00.

These are odds and ends. Come in full sizes, in every style and shade. These portiers sell regularly at $2.25 to $5.00 per pair. Special $1.50 to $3.00.

65c Cushion Covers 39c

Beautiful plush cushion covers, a special purchase direct from the factory. All the latest colorings in beautiful combinations. Full 27 inches square. Never sold below 65c. Special Monday at 39c.

$1.25 Table Covers 98c.

8-4 table covers, highly mercerized, six different styles. Come in gold and green, red and green, and blue and gold. Regular price $1.25 to $1.40, special at 98c each.

4-4 size, 75c values at 49c each.

Great Demand for Bedding

Special Prices at the Busy Hale Store

Not only the hotels but hundreds and hundreds of private families find their stock of bedding overtaxed by the flux of visitors from the East. Very likely it will be necessary to buy more bedding and you will find in this sale an opportunity to secure good bedding at much less prices than you ever paid before. Hundreds of dollars in values will be found in addition to what we mention below.

$1 Bed Spreads 75c

Full-sized white spreads, good weight, nicely finished, beautiful patterns, neatly hemmed; $1.00 values, special at 75c.

$1.35 Comforts $1.10 Each

Full-sized comforters, lined with clean white cotton covered with a fine quality of silkoline, in a beautiful line of patterns; $1.25 values; special at $1.10.

$1.30 Blankets $1

Full-sized blankets, good weight nicely finished ends and fancy borders. Come in tan, gray and white; $1.30 values; special at $1.00.

$1.60 Blankets $1.25

11-4 blankets, extra weight, fancy borders, come in gray, tan and white, with nicely bound ends; $1.60 values, special at $1.25.

$1.00 Feather Pillows 75c

Size 19x26 inch, all clean, pure feathers, odorless. Made with feather-proof covering; $1.00 values, special 75c.

$1.50 Bed Spreads $1.00.

Extra weight bed spreads, full size, new line of patterns. Come hemmed or with salvage finish; $1.50 values; special at $1.00.

$1.55 Bed Spreads $1.25

Size 81 by 90, extra weight, newest designs in Marseilles effects, neatly hemmed; $1.55 values; special at $1.25.

$1.85 Bed Spreads $1.50

Full-sized white bedspreads, heavily fringed, extra weight, in a beautiful line of patterns; $1.85 values; special at $1.50.

$1.75 Comforters $1.35

Extra weight, lined with clean white sheeting cotton; comes with heavy silkoline covering; $1.75 value $1.35.

$1.85 Blankets $1.65

11-4 size blankets, good weight, with nicely finished ends, fancy borders. Come in tan and white; $1.85 values; special at $1.65.

$2.00 Comforters $1.50

Size 72 by 84. These are well made, with heavy twilled cover, lined with sheet cotton. Regular $2.00 values. Special at $1.50.

$1.80 Bed Spreads $1.50

Sizes 81x90, in pretty Marseilles patterns, carefully hemmed ends. Extra weight. Well worth $1.80. Special price $1.50.

$2.25 Bed Spreads $1.75

White spreads, in extra large sizes, extra weight, pretty Marseilles patterns, heavily fringed; regular price $2.25; special at $1.75.

$1.20 Feather Pillows $1.00

All feathers thoroughly renovated and odorless, made with feather-proof covering; size 21 x 27; 3½-pound weight; special at $1.00.

$2.00 Wool Blankets $1.50

10-4 white wool blankets, extra weight, with fancy borders, full around ends. 82.00 values; special at $1.50.

$3.25 Wool Blankets $2.50

11-4 wool blankets, in white, with fancy borders, extra heavy weight; nicely hemmed; $3.25 values; special at $2.50.

$4.25 White Blankets $3.50

11-4 white blankets, extra heavy weight, extra large size, fancy borders, nicely hemmed; $4.25 values at $3.50.

85c Feather Pillows 65c

Full-sized feather pillows, purified pure feathers, odorless, heavy covering; special at 65c.

Double Warp Sheets 70c

Hale's famous double warp sheets used by many hotels, extra heavy, strong, looks and washes like linen. Sizes 81 by 90 inches, 70c.

More Sheet Values

Splendid sheets, size 81 by 90, 65c. Good strong sheet, size 81 by 90, at 50c.

Pillow Cases

Known for their fine quality. These will outwear two or three ordinary cases. Hemstitched pillow cases, 15c. Size 45 by 36, 175c.

Special Values in Hale Fine Linens

Linen Waistings and Suitings 40c Yd.

Linen waistings and suitings are in great demand for summer wear. These are exceptionally fine linens, made of a round thread, pure linen. Comes 45 inches wide. Per yard 40c.

Dresser Linen 15c Yard.

Tomorrow we place on sale 500 yards of fringed dresser linen. Comes 18 inches wide with drawn work centers. Per yard 15c.

Dresser Linen 35c Yard.

This comes 18 inches wide with hemstitched edges and drawn work centers. A large line to choose from. Special, per yard, 35c.

Huckaback Towels $1.00 Dozen

These are splendid huckaback towels with striped borders, size 17 by 34 inches. There are 500 in the lot, to go on sale Monday. 10c each or $1.00 per dozen.

$1.20 Huck Towels 90c Dozen.

A good, heavy, cotton huck towel, size 17 by 36 inches. 1000 of these in lot. Regular price $1.20. Special Monday, 90c per dozen.

Linen Damask 75c Yard.

This is all linen, 72 in. wide, half bleached, comes in all the favorite designs. Per yard 75c.

Linen Damask 50c

This cloth on in many designs, unbleached, 66 inches wide. Special Monday 50c per yard.

Bath Towels $1.00

These bath towels are worth a dollar at the price we sell them, very absorbent, a towel for every purpose. Special at 75c per dozen.

Wash Cloths 3 for 10c

These are heavy, Turkish cloths, soft. 1,000 in the lot. Special 10c.

This, Everybody Knows—Hale's for Wash Goods

You may be in doubt where to go for some things, but for wash goods everybody knows "Hale's is the place." More to pick from—newer styles—less to pay.

Brocaded Poplins 35c and 40c Yd.

These are the very latest effects in black waistings. Come in highly mercerized poplin weaves in brocaded designs, absolutely fast colors. Two qualities in this material. Per yard 35c and 40c.

25c Embroidered Swiss 18c Yd.

A complete line of embroidered swiss, in white, green, blue, and tan grounds with dots, figures, and stripes of all colors. This is a beautiful variety, and a grade that sells regularly for 25c the yard. Special for Monday 18c yard.

65c White Waistings 40c Yd.

A special line of mercerized goods, with a brilliant finish as silk. Come in large patterns, floral and stripes. They are alike on both sides, mercerized in the yarn, warranted to retain their luster. 65c goods, special at 40c yard.

White Pique 20c Yd.

A fine line of fine white waistings in small, dainty patterns. These launder nicely. Ten pieces in the lot. Monday at 20c the yard.

A Word About Graduation.

Hundreds of mothers are beginning to consider the all important matter of a graduating dress for the young school miss. We control an especially fine line of wash French Chiffons, very popular in the East for graduating costumes. This beautiful white material comes 45 inches wide, and may be had in the following qualities at 35c, 45c, 50c, 75c and $1. We also carry the largest stock in the city of India linen, Persian lawn, wash organdies and French lawns. Lowest and the most beautiful Paris designs in white goods.

Men's Underwear Bargains

We have built up our large business in men's underwear by giving extra value for ordinary prices.

Instead of paying top notch prices to a furnishing goods store, buy the best underwear that is manufactured at Hale's and you'll save over so much.

Here are some favorite styles:

$1.25 Men's Underwear $1.00

Men's Lucerne underwear, in summer weight, full finished, warranted not to shrink. Come in natural gray, shirts size 34 to 44, drawers 27 to 44. This underwear sells everywhere at $1.25 per garment; special tomorrow $1.00 per garment.

65c Men's Underwear 50c

Men's gray balbriggan underwear, in natural gray, soft finish, summer weight. Shirts come sizes 34 to 48, drawers 30 to 46. Regular price 65c; special at 50c per garment.

65c Men's Underwear 50c.

Cotton merino underwear, medium weight in natural gray, with taped seams, soft finish. Regular price 65c; special this week 50c a garment.

Men's Underwear 50c

Men's cotton derby ribbed underwear, French neck, silk front, extra elastic. Drawers have reinforced seams, extra large bicycle seat. Comes in three colors, ecru, pink and blue. All sizes. Per garment 50c.

$1.00 Men's Underwear 75c

Men's French balbriggan underwear, self-finished, extra fine and soft finish. Sold in all furnishing stores at $1.00; special price 75c.

$1.00 Men's Underwear 75c

Men's natural wool underwear in a summer weight, soft finish, taped seams, silk taped neck. These will not shrink. Shirts come in sizes 34 to 46, drawers 30 to 44. Regular price $1.00. Special tomorrow 75c per garment.

Best of Women's Underwear

Dependable Quality at Hale Prices

Cotton Vests 10c

Ladies' swiss ribbed white cotton vests, low neck, no sleeves, taped neck and arms.

Cotton Vests 25c

Ladies' swiss ribbed cotton vests, low neck, no sleeves, torchon lace yoke and straps over shoulder.

Cotton Pants 25c

Ladies' light weight jersey ribbed white cotton pants, ankle or knee length, French bands.

Cotton Vests 25c

Ladies' light weight jersey ribbed white cotton vests, high neck, long or short sleeves.

Combination Suits 50c

Ladies' white lisle combination suits, low neck, no sleeves, knee length, taped neck and arms.

Cotton Vests 65c

Ladies fine ribbed mercerized cotton vests, low neck, no sleeves, crocheted lace yoke and straps over shoulders; in pink, blue and white.

Cotton Tights $1.00

Ladies fine ribbed mercerized cotton tights, ankle length; taped waist.

Combination Suits $1.50

Ladies' fine ribbed mercerized cotton combination suits, high neck, long sleeves, ankle length, silk finish.

Cotton Pants 19c

Children's ribbed white cotton pants, knee length, lace trimmed.

Children's Vests 25c

Childrens' ribbed white lisle vests, high neck, long or short sleeves.

Free Demonstration Madam Wilbur's Toilet Preparations

Every woman knows that there are hundreds of little secrets about the care of the face and hair which require but a trifling expenditure and a few moments of time, but which result in a wonderful improvement in appearance.

A specialist at Hale's will give free advice and suggestions regarding all matters of the toilet, and incidentally will demonstrate the surprising qualities of Madam Wilbur's toilet preparations.

If you are annoyed with a disfigured skin, wrinkles, blemishes, if your hair and scalp are not in perfect condition you will be well repaid by a few moments chat with our demonstrator.

90c All-wool Rugs 65c

All-wool, hit-and-miss rugs, heavily fringed, all colors. Size 18x36 inches. Regular 90c grade at 65c.

Moquet Rugs

Finest quality, extra heavy finish, most recent patterns, with rubber tipped ends.

Sizes 30x60, $3.00 values at $2.35.
Sizes 36x72, $4.25 values at $3.20.

Smyrna Rugs—Special Sale

All wool, in the purest quality, three-ply duchess, new designs, all colors.

Size 18x36, $1.30 values at $1.00.
Size 22x54, $1.60 values at $1.35.
Size 27x54, $2.25 values at $1.75.
Size 30x60, $3.00 values at $2.35.

Smyrna Rugs—Special Sale

All-wool Phoenix Smyrna rugs, all colors and designs.
Size 30x60, $2.25 values at $1.75.
Size 36x72, $3.25 values at $2.50.

Sale of Art Squares

All wool, three-ply ingrain art squares, warranted absolutely fast colors, all new patterns.

Size 7½x9, worth $6.50, at $5.80.
Size 9x9, worth $7.50, at $6.75.
Size 9x10½, worth $8.50, at $7.85.
Size 9x12, worth $9.50 at $8.85.
Size 10½x12, worth $12.50 at $11.00.
Size 12x12, worth $14.00 at $12.00.
Size 12x14, worth $15.00, at $12.75.

$2.00 Japanese Rugs $1.50

Pretty rugs made of Japanese brussels, splendid for the bath or porch, as well as for living rooms, absolutely fast colors and washable. Size 27x56 inches.

Axminster Rugs—Special Sale

Best quality, extra heavy finish, in all the newest designs.

Size 18x36, $1.60 values at $1.25.
Size 30x60, $3.50 values at $2.95.
Size 36x72, $5.25 values at $4.45.

50c to 75c Embroidery 25c Yd

10,000 yards of heavy cambric embroidery, 6 to 18 inches wide, open or closed patterns, 50c and 75c grades, special Monday 25c the yard.

10c and 12½c Torchon Laces 5c Yd

English torchon laces and insertions in a large variety of patterns, a splendid trimming for underclothes. 1¼ to 4 inches wide. Actual values 10c and 12½c the yard. Special Monday 5c.

Point de Lierri All-overs

We have just received a new assortment of these handsome and popular Point De Lierri all-overs and edges. Come in butter, white, and Arabic, in dainty designs and heavy applique effects.

Edges in all shades 15c per yard and up.
All-overs in all shades, 75c yard and up.

Daintiest of Muslin Underwear

Muslin Drawers 35c

Ladies' muslin Drawers, cambric or lawn ruffle, cluster of tucks, valenciennes and torchon lace trimmed.

Cambric Drawers 50c

Ladies' cambric Drawers, cluster of tucks, embroidery ruffle.

Cambric Drawers 75c

Ladies' cambric Drawers, lawn ruffle, torchon insertion and lace to match, umbrella style.

Women's Gowns 50c.

10 styles in ladies' cambric and muslin gowns, mother hubbard and empire style, V shaped, high neck and square neck, embroidery and lace trimmed, pointed and square yokes.

$1.00 Women's Gowns 85c

2 styles in ladies' cambric gowns, square neck, torchon lace and embroidery trimmed, hemstitched, tucked yokes.

$1.50 Women's Gowns $1.35

3 styles in ladies' cambric gowns, mother-hubbard style, square and high neck, embroidery trimmed.

Muslin Skirts 69c

Ladies' muslin skirts, deep flounce, cluster of tucks, lace edge, underneath dust ruffle.

Muslin Skirts $1.25

Ladies' muslin skirts, lawn flounce, clusters of tucks, and embroidery ruffle in connection with lace edge, underneath dust ruffle.

Muslin Skirts $1.50

Ladies' muslin skirts, open in front, cluster of hemstitched tucks, and embroidery ruffle, underneath dust ruffle.

25c Toilet Books 10c

Toilet books containing pins, needles, hooks and eyes, etc. One of the most convenient little articles a lady could possess. Regular price 25c, special at 10c.

25c Heavy Scissors 15c Pr.

These are extra strong, heavy, and well plated. A regular 25c grade, special at 15c.

Ladies' Belts 25c Each

These include the new leather and silk crush belts, in black and colors. Special at 25c.

Hose Supporters 25c

Ladies' supporters, in hook-on, pin-on, and side supporters. Come in all colors, an extra quality. Per pr. 25c.

Jewels For Fancy Work 5c and 10c

We have just received a new line of jewels, including pearl and all colors, in large assortment of sizes. Also a new pearl beads. These are very fancy work. Hale's price 5c and 10c.

Cushion Tops 49c

New patterns are continually coming. Among the new ones are the Japanese. Women come to our fancy work department for the new ideas; these cushion tops at 49c will be a special Monday.

SPORTING SECTION.

The Field of Sports. FAR AND NEAR.

Los Angeles Sunday Times

Part III.—4 Pages. COMPLETE REPORTS.

XXIII' YEAR. SUNDAY MORNING, MAY 8, 1904. PRICE 5 CENTS

"Nothing Succeeds Like Success"
LOOK THE PART.

Let us give you a perfect fit in one of our swell new spring or summer suitings and it cannot fail to favorably affect your business.

Advertise your prosperity and it will grow.
You cannot afford to wait another day.
NOW is the time to see us.
Yours for good clothes,

SHIELDS & ORR, 211 W. Second St.

Our "Line-up" for 1904

Oldsmobile Standard Runabout, 7 h. p. $675
Oldsmobile Touring Runabout, 7 h. p. $800
Oldsmobile Tonneau Car, 10 h. p. $1000
Winton Touring Car, 20 h. p. $2650

Also Locomobile two and four cylinder gasoline and Baker line of electrics. We absolutely guarantee the horse power as rated on every wagon we sell.

OLDSMOBILE RUNABOUTS TONNEAUS — WINTON TOURING CARS
SUNDRIES—STORAGE—REPAIRING.
THE PIONEER AUTOMOBILE COMPANY, 574 S. HILL. BOTH PHONES.

WHY

Have we sold more than SIXTY PER CENT. of the Automobiles you see running in Los Angeles?

BECAUSE

We sell no experiments. The Peerless, Knox, Stevens Duryea and Cadillac are beyond question standard all over the country in their class : : : : : :

When you buy one of the above makes, you have the benefit of your friends' experience. ASK ANY OF THEM.

Our Demonstrator is at Your Service.

NORMAN W. CHURCH
116-118 E. Third. HOME 2515. MAIN 1046.

Rambler TOURING CARS
OUR PRICE $1500



No touring cars on the market today can compare with these, not even those sold at $2500. The Rambler has

POWER, RELIABILITY, ::: COMFORT :::

To recommend them besides the price. They run easily at 40 miles an hour if required.



WAVERLEY ELECTRIC
The popular and most comfortable for a lady to use for calling. Speed is instantly changeable. Catalogue.
W. K. Cowan,
Agent for Southern California.
BROADWAY -- LOS ANGELES
SALES—STORAGE—REPAIRS.

SUNSET—495
Worthington Garage
STORAGE REPAIRS
AGENTS FOR STEARNS MOTOR CARS.
If you wish to buy, sell or exchange an automobile call and see us. Repair work is guaranteed and prices are reasonable.
A. P. Worthington, Prop. 120-126 East 9th St.

FOO & WING HERB CO.,
CHINESE DOCTORS.
Our herb remedies have CURED HUNDREDS of chronic cases given pulse diagnosis. No questions asked. Valuable book, Guide to Health, free. Absent on Saturdays.
903 S. OLIVE ST., Los Angeles.

GREAT GLORY TO MONAGHAN.

Young Arizonan Annexes the Honor List Entire.

Wins High Average for the Second Day's Shoot.

General Improvement Noted in Average Scores.

Shooting a steady gait, brilliantly consistent, always in the money and pulverizing his birds with the unfailing facility that characterizes the average ammunition manufacturer's agent, C. B. Monaghan of the Needles, a simon pure amateur yesterday hammered himself into high average for the second installment of the Los Angeles Gun Club's tournament by breaking 119 out of the 130 targets counted on percentage; was a member of the winning five-man team in which his score of 22 was a factor, and to wind up a day's achievements already more than creditable, walked off with the Tufts-Lyon individual championship challenge medal with a superb score of 24 out of 25 made under fire in the shoot-off after tieing with W. H. Seaver and Fred B. Mills at 49 out of 50 in the event, literally swimming in shooting glory. Having come hundreds of miles merely to help swell out an attendance of the finest fellows on earth, and doubtless without an idea of ever paying his expenses, not to say winning some of the most prized trophies of the local club, certainly the victory of no outsider could have been received with more genuine pleasure by those defeated than was the success of this modest young man from the smelter city. When the fact is considered that Mr. Monaghan, in company with all the rest, was shooting at eighteen yards rise during the first five events, his performance becomes all the more phenomenal. Yesterday's birds were not the kind that five-man teams average 97 per cent. on down in Arkansas for a 100 birds per man, but were targets thrown as few clubs care to sling them, all going over fifty yards, and some touching the grass over seventy yards from the carrier.

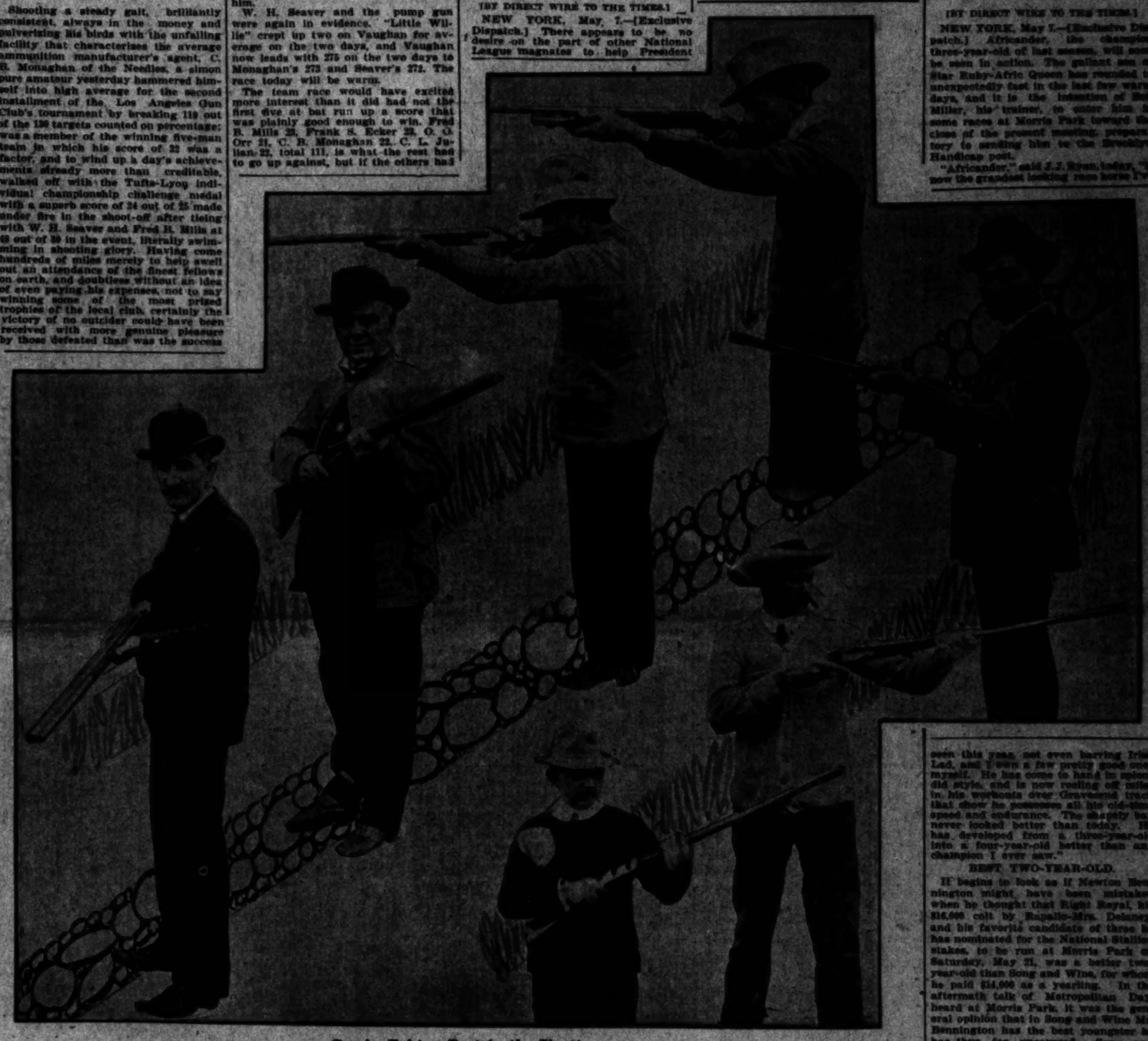
It was almost noon when the man with the red shirt, W. H. Varian of Pacific Grove, elevated his nose and declared he perceived the presence of a rodent. The measuring stick and various long-legged trapsmen were pressed temporarily into surveyor's duty, and the verdict was unanimous, "Eighteen yards." Obviously that wouldn't do with such birds as were being thrown, and the stakes were driven six feet closer in, after which scores bettered slightly. All the first day's averages were made at the greater distance, and the only way to account for its being is that in laying out the traps measurement was made from the back of the bulkhead instead of from the trap block.

A crowd fully as large as that of the first day was in attendance, some of the worthies, including the Schuetzen Park squad, headed by Woodenshoes Singer, arriving to late to participate in the average events, and hence too tardy to break into the official score. Whether the action of Messrs. Hauerwaas, Winstel, Singer and others was prompted by a knowledge of this fact may be surmised by examinations of their scores which intimately suggested the duck marsh. In fact, Mr. Hauerwaas gave orders for the erection of a substantial blind opposite the shooting score, and today will deliver the lead goods from Aunt Betsy's yard-long barrel, snugly ensconced in the tules thereof. Joe Singer, handicapped by the loss of his watch, was unable to time the birds properly, and failed to chloroform them with the successful results attained by a certain gentleman who visited Singer's room one night not long since with a bottle full of the A. & H. brand of anti-insomnia. Winstel will bring a duck call today, and expects to bring 'em back for the second barrel.

Straights were not sufficiently uncommon to excite comment yesterday. Everybody recovered his batting eye in the first day's saucer smashing, and in the first event the keen hands got to work. Vaughan, Charlie Julian, W. H. Varian, T. A. Work, C. B. Monaghan, F. Stone and Jim Gibson all knocked out their preliminary ten without a skip. Lovelace, Vaughan, Seaver, Inman, Reed, Mills, Julian, Smith, Ecker, Varian, Justins, both Gibsons, Mead, Robertson and Daniels all tore off straight fifteens, and Sam Smith proved the sensation of the team shoot by clicking off his twenty-five without a bobble, or a doubtful bird, every one being whacked squarely in the middle. Frank S. Ecker of San Diego was also among those present with the big score throughout, and the snappy accuracy of his style attracted much favorable comment from the other shooters. Mr. Ecker, who is a gunsmith, shoots a gun mostly built by himself, and handles the piece as if it were part of him.

W. H. Seaver and the pump gun were again in evidence. "Little Willie" crept up two on Vaughan for average on the two days, and Vaughan now leads with 275 on the two days to Monaghan's 273 and Seaver's 272. The race today will be warm.

The team race would have excited more interest than it did had not the first five at bat run up a score that was plainly good enough to win. Fred B. Mills 23, Frank S. Ecker 23, O. O. Orr 21, C. B. Monaghan 22, C. L. Julian 22, total 111, is what the rest had to go up against, but if the others had



Cracks Taking Part in the Shoot.

FIRST ROW, READING UP—L. FERNARDT, "TOP" CARR, F. S. ECKER, W. H. SEAVER.
SECOND ROW, READING UP—C. B. MONAGHAN, F. STONE, H. JUSTINS.

PITTSBURGH'S POOR PITCHERS.

Manager Dreyfuss Badly in Need of Twirlers.

Can't Get Help from Other League Magnates.

Dillon Sadly Missed by Mr. Morley's Players.

[BY DIRECT WIRE TO THE TIMES.]

NEW YORK, May 7.—[Exclusive Dispatch.] There appears to be no desire on the part of other National League magnates to help President Barney Dreyfuss of the Pittsburgh Club out of the bad predicament in which he finds himself and his team by the almost total failure of his pitching staff to develop the form expected this season. The poor showing of Phillippi, Leever, Camnitz, Scanlon and other highly-regarded twirlers, makes an immediate accession of pitching strength desirable and necessary, but Dreyfuss, despite his great personal popularity, finds that he is thwarted at every turn. It appears probable that if anything can be done, it must be through the medium of the minor leagues, and there appear to be few pitchers in that division capable of making a good showing in high-class company.

MORLEY DISAPPOINTED.

DILLON SADLY MISSED.

[BY DIRECT WIRE TO THE TIMES.]

SAN FRANCISCO, May 7.—[Exclusive Dispatch.] Jim Morley is disappointed that the National Commission has decided Brooklyn had first call on the services of Frank Dillon, because he signed a contract with that club and accepted advance money from it. Jim had an idea that he had put in a stronger case and, therefore, would carry off the decision. It is plain that the Angels miss Dillon badly. They have not that ginger and aggressiveness they displayed when he was holding down first bag. Frank seemed to have been the heart of the team. Chase is playing a creditable fielding game and doing some hitting and will undoubtedly make his record on the diamond, but he lacks the experience of his predecessor, who was a natural-born leader.

VENTURA LOSES.

SANTA BARBARA, May 7.—[Exclusive Dispatch.] The girls composing the Santa Barbara High School basket-ball team defeated the Ventura High School team here today in a close and well-played game by a score of 3 to 2. The Ventura girls proved cleverer at passing and getting possession of the ball, but were outclassed at goal throwing. A large crowd witnessed the game.

RIVER TOO NARROW.

Columbia, Yale and Cornell Crews Won't Row in Memorial Day Regatta.

[BY DIRECT WIRE TO THE TIMES.]

NEW YORK, May 7.—[Exclusive Dispatch.] Plans for a big intercollegiate crew race in connection with the American Henley regatta to be held at Philadelphia on Memorial Day, under the auspices of the American Rowing Association, received a severe setback last night when it was announced that both Columbia and Cornell had decided not to enter their crews. This leaves only three sure entries in for the 'varsity race—Pennsylvania, Harvard and Georgetown. Yale has not given a definite or final answer to the invitation extended by the stewards, but it is thought probable that the blue will follow the course of the two colleges mentioned and decline. It is known by those in close touch with rowing at New Haven that there is much opposition to the entry of the Yale crew. The withdrawal of the Columbia and Cornell eights comes as a surprise, however, for it was believed that they were among the strongest supporters of the movement. Manager James Meyer of the local university crews gave as the reason for the action the fact that the contest between the different college crews would have to be rowed in heats. The Schuylkill River is not particularly wide at the point where the races are to be held, and as a result, with six or seven eights entered it would be necessary to row the races in heats. This would mean that the winning combination would be called upon to cover the course of one mile and 550 yards at least twice.

CITY LEAGUE BALL.

TWO GAMES THIS AFTERNOON.

The City League will have two games at Chutes Park this afternoon, the first one beginning at 1:30 o'clock sharp. It will be between the Tufts-Lyon team and the Woodmen. The second game will be between the Hamburgers and the Owl team. The line-up has been changed from what was shown last Sunday and good ball is promised today.

The line-up of the second game is as follows:

Hamburgers.		Owls.
Settles	pitcher	Lynn
Bills	catcher	Le Brandt
Stamps	first base	F. Bowman
S. Rafferty	second base	G. Adams
Nichols	third base	Cramer
L. Moore	shortstop	T. Adams
Ellis	left field	G. Bowman
Ritter	center field	McQuade
R. Rafferty	right field	Lepper

A Loss to Tennis.

Tennis will be crippled this season by the loss of Frank Hart of Sierra Madre, who made a splendid showing last year and gave promise of being a cup holder after the coming annual fray. Hart has been forbidden racquet wielding by his physician because of acute heart trouble—his case being similar to that of Lewis R. Freeman—and he will abstain from the strenuous sport for a year. Hart is 6 feet 3, and weighs 204 pounds, and from appearances is in the best of health. He will be missed in tennis circles.

AFRICANDER'S FINE FETTLE.

Shapely Bay Will be Seen in Action Soon.

Song and Wine the Best Two-Year-Old of Season.

Fifteen Probable Starters for Chicago Derby.

[BY DIRECT WIRE TO THE TIMES.]

NEW YORK, May 7.—[Exclusive Dispatch.] Africander, the champion three-year-old of last season, will soon be seen in action. The gallant son of Star Ruby-Afric Queen has rounded to unexpectedly fast in the last few warm days, and it is the intention of Bob Miller, his trainer, to enter him in some races at Morris Park toward the close of the present meeting, preparatory to sending him to the Brooklyn Handicap post.

"Africander," said J. J. Ryan today, "is now the grandest looking race horse I've seen this year, not even barring Irish Lad, and I own a few pretty good ones myself. He has come to hand in splendid style, and is now rolling off miles in his workouts over Gravesend track that show he possesses all his old-time speed and endurance. The shapely bay never looked better than today. He has developed from a three-year-old into a four-year-old better than any champion I ever saw."

BEST TWO-YEAR-OLD.

It begins to look as if Newton Bennington might have been mistaken when he thought that Right Royal, his $16,000 colt by Rapallo-Mrs. Delaney, and his favorite candidate of three he has nominated for the National Stallion stakes, to be run at Morris Park on Saturday, May 21, was a better two-year-old than Song and Wine, for whom he paid $14,000 as a yearling. In the aftermath talk of Metropolitan Day, heard at Morris Park, it was the general opinion that in Song and Wine Mr. Bennington has the best youngster he has thus far uncovered. Song and Wine's victory in the Juvenile stakes on Thursday was really a greater achievement than at first thought appeared.

MUNROE'S BRAG.

WILL WHIP JEFFRIES.

[BY DIRECT WIRE TO THE TIMES.]

SAN FRANCISCO, May 7.—[Exclusive Dispatch.] While Jim Jeffries is working with a will at Harbin Springs, Jack Munroe is getting into condition at Hot Springs. Tim McGrath, who is to take charge of Munroe and who has arranged to oversee his work at Sheehan's Tavern, received the following letter:

"HOT SPRINGS, May 1.—Dear Tim: Do not worry about me because I am not in California. I am happily situated here and am training hard for the coming bout. I shall leave here in about a week and will drop into San Francisco about May 15. I never felt so well in my life as I do now, nor was I ever so heavy as at the present time. I am hard as nails and will be able, as sure as I live, to put away the big boilermaker. We will then go on the road and get money
[Signed] "JACK."

AUTO TRIP.

RUN TO SANTA BARBARA.

Charles Fuller Gates and Billy Schroeder returned Friday night from an automobile trip to Santa Barbara and report having had a delightful outing. They left here Thursday morning at 7:30 o'clock in a twenty-horse-power Dumont car and their net time to Santa Barbara for the 110 miles was 5:53, the roads being in very fair shape. The route was to Hollywood, Cahuenga Pass, Encino, Calabasas, then along the old grade through Conejo Pass to Springfield, to Montalvo, El Rio, Ventura and Santa Barbara. The run from here to Ventura was made in four and one-half hours. The time for the first fifty miles was a little better than twenty miles an hour.

On the trip back they left Santa Barbara Friday morning at 7:30 o'clock and their net running time was six and one-half hours. There were no special incidents on the trip and no mishaps.

HONORS GO TO HARVARD.

Three High School Teams Also in Contest.

Coach Hempel Makes Events Move Rapidly.

Short Course Spoils the Coast Running Record.

Harvard School won the honors of the second annual interscholastic field day of the Los Angeles County High School Athletic League on the Harvard grounds yesterday.

The competing schools were the Los Angeles, Pasadena and Compton High schools, and the Harvard Military school. Compton, however, was only represented in one event, the shot-put, in which it scored first place.

The final score was: Harvard, 41; Pasadena, 32; Los Angeles, 25, and Compton, 5. First place counted five points, second place three points and third place one point. Nearly all the records made were creditable and some of them remarkable for high-school lads.

The time for the 220-yard dash, won by Gartzman, was given as 22 1-5s., which breaks the Coast record. On remeasuring the distance, however, it was found that the course was short over eight feet, which will make the time void. It was nevertheless a pretty race, and probably as fast as the distance has ever been made in Southern California on a curved track. Hendrickson of Pomona College has made the distance on a straightaway in 22 3-5s., which is the best official time ever made here for that length.

Donnell won the 50-yard dash in 5 4-5s., and Gartzman did the 100-yard dash in 10 1-5s.

Graves threw the hammer 128 feet, and Gernnill put the shot nearly thirty-nine feet, which are considered notable feats for high-school lads.

Lacey's vault of 9ft. 10in. was also remarked a creditable performance.

Gartzman of Harvard was the bright particular star of the day, winning two firsts and one second places, and also assisting materially in winning the relay race for his school.

Nearly 500 persons, mostly students of the schools represented, witnessed the meet. At times there was plenty of enthusiasm, but as a rule, the spectators took things very quietly.

The grounds were in good condition, and the day ideal for athletics, both of which helped in a large measure to make possible the excellent results.

Walter Hempel, the Pomona College coach, acted as referee and kept events moving in his usual businesslike way. There was no lagging from the first crack of the pistol to the last race. To those who have attended interscholastic and intercollegiate field meets in past years this was not the least pleasing feature of the day.

The order of events and the results follow:

Hurdles, 220 yards—Owen, Pasadena H. S., first; Sholls, Los Angeles H. S., second; time 28 secs.

Running broad jump—Gibbs, Pasadena H. S., first; Stanton, Harvard, second; distance 20 ft. 11¼ in.

Run, 440 yards—Kellogg, Harvard, first; Severy, Pasadena H. S., second; no time given.

Twelve-pound hammer throw—Graves, Harvard, first; Owens, Pasadena, second; distance 128 feet.

Dash 50 yards—Donnell, Los Angeles H. S., first; Gartzman, Harvard, second; time 5 4-5 secs.

Pole vault—Lacey, Pasadena H. S., first; Johnson, Los Angeles H. S., second; height 9 ft. 10 in.

Dash, 100 yards—Gartzman, Harvard, first; Donnell, Los Angeles H. S., second; time 10 1-5 secs.

Twelve-pound shot put—Gennill, Compton H. S., first; Lee, Pasadena H. S., second; distance 38 ft. 9 in.

Dash, 220 yards—Gartzman, Harvard, first; Donnell, Los Angeles H. S., second; time 22 1-5 secs. (not allowed on account of course being short.)

Running high jump—Hotaling, Pasadena H. S., first; Sterling, Harvard, second; height 5 ft. 4 in.

Mile run—Lee, Harvard, first; Curl, Los Angeles H. S., second; time 5 minutes 1 2-5 secs.

The relay race was won by the Harvard team, composed of Cole, Lee, Kellogg, Stanton, and Gartzman.

The 880-yard run, which did not count in the final score, was won by Severy of Pasadena. Stanton of Harvard took second place.

CHICAGO DERBY.

FIFTEEN PROBABLE STARTERS.

[BY DIRECT WIRE TO THE TIMES.]

CHICAGO, May 7.—[Exclusive Dispatch.] Fifteen horses will, in all probability, go to the post in the Chicago Derby, which is to be run on the opening day of the Hawthorne spring meeting, one week from Saturday. Secretary Harry Kuhl of the Chicago Jockey Club has written the owners of horses eligible for the first big event of the local racing season, asking what chances their nominees have of starting. He has received answers from most of the owners likely to have starters, and expects fully fifteen to run for the big purse.

The following list gives those who are practically certain of getting to the post, barring accidents: Bear Catcher or Militaryman from the G. Ferguson's stable; Moharib, Rainland, Elwood, Prince Silverwings, English Lad, Marquis de Carabas, Merry Pioneer, Proceeds, Hazelwood, Bill Curtis and Japan.

Word has reached the Hawthrone authorities that Ferguson will have a starter, sure, but he has not made up his mind between the best of the California 3-years-olds last winter, Bear catcher and Militaryman.

Japan is doing nicely, according to C. McDowell, and will be a sure starter of nothing goes wrong in the work.

William Oliver wired that he would start Hazelwood, which McCue has been engaged to ride in the Derby.

Mose Goldblatt wired that his Cumberland Derby winner, Rainland, would be a sure starter, and Bob Tucker, trainer for Capt. S. S. Brown, gave out Proceeds as the dependence of that stable in the Hawthorne event.

Marquis de Carabas is being pointed for the event by E. S. Gardner.

H. T. Griffin wrote that he expected to start Bill Curtis, the winner of the Ascot Derby at Los Angeles last winter.

Although the weather has not been of the best order at Louisville, Talbot Bros. hope to have Prince Silverwings in shape to start.

Charley Ellison will start Vestina Bell in the Kentucky Oaks to be run at Louisville May 13, and if he shows well he will start in the Derby here.

"Boots" Durnell expects to start Elwood in the Latonia Derby, to be run May 15, two days before the local event, but it is thought Durnell will start him here, also, if he does not go wrong.

With fifteen starters the Chicago Derby will be worth $15,850.

MORE POINTERS FOR BOWLERS.

CUT OUT CURVES AND USE SMALL BALL ADVISES KERN.

Side Alley Cross Delivery All Right for the Experts, But Too Hard for Beginners to Attempt. Other Points of the Game by the Individual Championship Winner.

Martin Kern of St. Louis, who won the individual championship at the Cleveland tourney, in giving advice to bowlers, says: "Don't start with too heavy a ball; don't get mad when you don't get a good break, and cut out the fancy plays and the curved ball. For your first attempt take a small ball, say one of twenty-five or twenty-six inches circumference. See that the thumb and finger holes are of the right size for your hand and that they are the proper distance apart. When bent the thumb and middle finger should fit naturally into the holes without straining or cramping. If you would avoid sore fingers, see that the edges of the holes are rounded. Having selected your ball, the next step is the run-up for the delivery. Take a position about twelve feet back of the foul line, facing the pins almost squarely, with the ball resting in your left hand. Swing the ball once to see that your arm is firm. Start with your right foot and take four quick steps, bringing your left foot down at the foul line on the fourth as you deliver the ball. While you are taking these four steps the ball has described one complete swing, starting from a little in front of your right leg as you start for the run and dropping from your hand a little ahead of the same position. At the moment the ball is released your feet should be far apart, with the left foot in advance and the right trailing out to act as a drag and hold you steady as your body catches the swing of the heavy ball. Both knees should be bent, the left one the most. The ball should be released when the right hand is about a foot above the alley. Place the ball on the alley rather than throw it. For a time, of course, you will drop it when you attempt to slide it on to the alley, but eventually you will be able to deliver the ball with scarcely any bumping. Some bowlers can bowl a very swift ball with an almost noiseless delivery. Now that the ball has left your hand, we will take you the direction in which it is to travel and the speed with which it is sent. When you aim for the right side of the kingpin, if you have ever played billiards or croquet or any similar game in which accuracy or direction is an important point, you will see an imaginary line from the side of the pin to the point where you are to drop your ball. If you don't see the line naturally you must draw one, and then send your ball along that line as accurately as you can. As for the speed, give it enough to carry in the direction you aimed without rolling off the imaginary line. You will gradually and unconsciously put more and more speed into your delivery as you improve in control. Now, as to the point of your end of the alley, where the imaginary line begins. For a new bowler about the middle or a little to the right of the middle is the best place to begin with. As you improve in control you can move your starting point further and further to the right. I start all my balls at a point between the gutter and six inches from it. No top-notchers bowl the middle ball, but it is a good one for beginners."



Pomona College Baseball Cracks in the New Batting Cage.

KID M'COY'S GOOD FORM.

Hoosier in Splendid Shape for Next Battle.

Fitzsimmons and Jack Root to Fight in Chicago.

Ruhlin and Marvin to Try Conclusions Again.

[BY DIRECT WIRE TO THE TIMES.]

NEW YORK, May 7.—[Exclusive Dispatch.] When Kid McCoy meets Jack O'Brien in a six-round bout in Philadelphia next Saturday night, it is expected his showing will be a revelation to ring followers. For the past two weeks, the Hoosier has been training for the contest at White Plains, and it is doubtful if he ever will be in such good form as at the present time. Realizing that the bout means life or death, so far as his pugilistic career is concerned, McCoy plunged into training with a will and determination which has accomplished wonders. To see McCoy at the gymnasium or on the road, one cannot help but notice his improvement since his last battle. There are few boxers who can glide in and out of an opponent's reach like a shadow, but this is what McCoy does in his bouts with Harry Foley, the clever Californian. When he is not sidestepping a blow, McCoy is ducking or blocking a lead. It is in this respect McCoy has earned an enviable reputation. He can duck a blow by the narrowest margin, and can come back with a terrific wallop before his opponent has an opportunity to recover his balance. In his recent battles, McCoy showed deterioration. He entered the ring with little or no training, and the results were inevitable. He knew this was the only way to get back right, and he has succeeded in regaining his old-time form, which once made him a terror.

ROOT AND FITZSIMMONS.

Bob Fitzsimmons will probably fight in Chicago after all. His opponent will be Jack Root, a hard-hitting light heavyweight of Chicago, who secured a decision over George Gardner in a six-round bout in the Windy City last Monday night. Matchmaker Charley Felt of the Waverly Athletic Club, Chicago, was so impressed with the great showing which Root made against Gardner that he has opened up negotiations with Fitzsimmons and Root for them to meet in a six-round bout at his club within four weeks. Felt has offered the men a purse of $7000 to box for. As this amount is suitable to Fitzsimmons, there is every reason to believe that the men will be matched in a few days. Root says nothing would please him better than to get on a fight with Fitzsimmons.

RUHLIN AND HART.

Unless a hitch occurs in the final arrangements, Gus Ruhlin and Marvin Hart will meet in a fifteen-round bout in Baltimore in about three weeks. Billy Madden, acting for the Akron man, has been very anxious to arrange a longer bout between the men, being under the impression that their last six-round bout in Philadelphia was too short to allow Ruhlin to show his best form. Hart gave tacit assent to another meeting, and the Eureka Athletic Club of Baltimore offered a purse. All that now remains to be done is to sign articles, and there appears to be little probability of delay. Hart, who has been growing very heavy during the past two years, believes he can get on a match with Jeffries after the Munroe fight is over, if he succeeds in knocking Ruhlin out, and will train hard with this object in view. Ruhlin, on his part, is quite confident that he can beat the Louisville man in a fifteen-round bout, and the contest promises to be an interesting one.

TRACK RIVALS.

Horses of King Edward and Croker Will be Pitted Against Each Other at Leopardstown.

[STAFF CORRESPONDENCE OF THE TIMES.]

LONDON, April 25.—Richard Croker will have his newly-acquired residence in Ireland full during the time the King is visiting Ireland, and no end of leading lights among the sporting fraternity of New York will be there to see the "Boss" and the King trying conclusions at the Leopardstown race meeting.

In consequence of the death of the Duke of Cambridge, King Edward decided to withdraw all but a few of his horses from important racing engagements. He has consented that one or two racers which have been in training in Ireland under the care of McNally shall sport the royal colors during his Irish visit, and on each occasion he will be opposed by one of Croker's best, a horse significantly named St. Patrick's Day, which is understood to be carrying much New York money.

TRACK ATHLETICS.

POMONA FIELD DAY.

The first annual preparatory field day of Pomona College took place Friday afternoon, on the college oval. Aside from arousing high class rivalry and enthusiasm, this scheme of Coach Hemple's is to show up big benefits in next year's track squad, as much talent is being developed that otherwise would have laid idle.

The senior preparatory class won the day, with the senior middle class second. The winning team were presented with a handsome silver loving cup. The first place men were as follows: 100-yard low hurdles, Johnson, '04; 440-yard run, Rice, '05; 100-yard dash, Johnson, '04; 220-yard dash, Johnson, '04; 1200-yard run, Joos, '04; 440-yard run, Rice, '05; 880-yard relay race, '05, Gates, Birdsall, Terry and Rice; pole vault, Birdsall, '05; 12-pound shot put, Maile, '04; broad jump, Crawford, '06; high jump, Johnson, '04; 12-pound hammer throw, Phil Smith, '04.

BASEBALL NOTES.

DOTS ABOUT PLAYERS.

Rowdy Mike Donlin, who is well known in this city, has been laid off the Cincinnati club for a month for drunkenness. It will be remembered that he served a term in jail last year for assaulting a young man and a girl who attended a game in which he played.

"Lefty" Davis, who played last year with the New York American League team, and was later released, has signed a contract with the Columbus club of the American Association.

The fans are beginning to ponder over the strange fact that there is not so much kicking by the players in the league games as there was last year. This is due to President Bert's instructions about decorating the bushes with any players who become effervescent.

The Salt Lake team of the Northwest bush league is as follows: Shea, Anderson and Hansen, catchers; Wiggs, Toser and Quick, pitchers; Slats Davis, first base; Flynn and Miller, second base; Donovan, third base; Bruyette, shortstop; Weed, Gimlin and Muller, outfielders. Catcher Andy Anderson will doubtless not be in the team, for he is now catching for the Little Rock (Ark.) club.

Jack Flannery, who played last year with the Helena team in the Northwest League, is now captain and manager of the Grand Rapids (Iowa) club.

Big Bill Sunday, the right fielder who reformed and became a minister, helped out the Rockford, Ill., team last Tuesday in a game and was there. He was six times at bat, made five runs, a triple, double and a single, and had one fielding chance without an error.

At Tournament Park, Pasadena, yesterday afternoon the U.S.C. preparatory team defeated the Throop first team by a score of 18 to 12.



Two Strong High School Basket Ball Teams—Pasadena and Los Angeles.

made quite a hit with the public. The racing features proper, will be of a higher grade than usual. Sweet Marie will again be seen on the local track and a race is being framed up in which she will be given a chance to do her best. The Polo Club's hundred dollar cup to the trotters will be contested for this time and it is a cinch there will be more than two starters for the trophy. Indeed it is reported, though on none too good authority that H. N. Henderson really means to start one of his extensive stables, and to his valuable services to the club in the judges' stand will add the presence of himself and one of his bluebloods in a sulky on the track. It is almost too good to be true, but if hopes make facts, Mr. Henderson will certainly be there. The usual events for the slow classes will be cut down in nuber and the fleet-footed fraternity will have a chance. Harness racing of circuit class will be the attraction. Entries are already coming in.

DUFFY WILL RUN.

Arthur F. Duffy, the world's champion sprinter, will compete at the Olympian games at St. Louis. He will not go abroad this summer, but will also compete in all open championships at St. Louis.

Duffy competed in the Olympic games at Paris in 1900, and, while running in the final heat of the 60-kilometer dash, he struck a broken part of the track, which threw him to the ground, snapping a ligament in his leg. After this accident he was compelled to return to America, and no one thought that he would be able to compete again.

It has been openly stated that Duffy fears meeting the cream of the athletic world at St. Louis, but those who know the Georgetown flyer also know that Duffy has never yet been afraid to meet the best in the world.

HORSE LOVERS TALK OF SHOW.

Scheme on Foot to Hold a Big One Next Year.

Driving Club Plans a Fine Show This Month.

Horse Parade and Sweet Marie Are Features.

If the efforts of certain lovers of fine turnouts in the City of the Angels are crowned with success, Los Angeles may have a horseshow "as is a hoss show" about this time next year. The suggestion has been made by a personage no less than Mrs. S. W. Dorsey, and the lady has volunteered to lend her aid to the project, so it will not want for able allies.

There are at present time a number of stylish turnouts in this city and Pasadena, not to mention those maintained by the wealthy residents of Riverside, Santa Barbara and Southern California's other towns. Dr. J. A. Edmonds, who is the grand marshal of the Driving Club's horse show parade to occur on the twenty first of this month, was spoken to on the matter the other day by a local horse owner who thinks the show project quite possible, and after looking into it, the doctor was convinced the proposition was feasible enough.

In order to make it a success some good sized enclosure as Fiesta or Agricultural parks would be requited; Parger Park might do. The keynote of any horse show's success is the social end, and this part of the affair would have to be left to the patronesses. Thus far it is only talk, but there is some reason to believe Los Angeles may see all its fine equipages and teams together some fine day.

The May matinee of the Driving Club is to be one of the best all around afternoon's entertainments ever given by that beneficent organization of rich men who race and drive their horses against each other once a month for the public's benefit free of charge.

The horse show parade, according to Dr. Edmonds has every probability of calling forth 250 participants, and is of itself worth going out to Agricultural Park to see. In addition to this, the Polo Club will have a half-lie dash in which the best racing ponies in Southern California will compete. R. L. Bettner, E. L. Hildebrand, M. E. Flowers, W. E. Pedley, T. H. Dudley and in fact all the leading polomen of the southland will have entries. The race will give a clear line upon the best half-lie pony in this end of the state. Charles W. Clark who recently bought a pony here will also be seen in the saddle. Then too, there will be another practice game of polo. These practive games have already made quite a hit with the public. The racing features proper, will be of a higher grade than usual. Sweet Marie will again be seen on the local track and a race is being framed up in which she will be given a chance to do her best. The Polo Club's hundred dollar cup to the trotters will be contested for this time and it is a cinch there will be more than two starters for the trophy. Indeed it is reported, though on none too good authority that H. N. Henderson really means to start one of his extensive stables, and to his valuable services to the club in the judges' stand will add the presence of himself and one of his bluebloods in a sulky on the track. It is almost too good to be true, but if hopes make facts, Mr. Henderson will certainly be there. The usual events for the slow classes will be cut down in nuber and the fleet-footed fraternity will have a chance. Harness racing of circuit class will be the attraction. Entries are already coming in.

DUFFY WILL RUN.

Arthur F. Duffy, the world's champion sprinter, will compete at the Olympian games at St. Louis. He will not go abroad this summer, but will also compete in all open championships at St. Louis.

Duffy competed in the Olympic games at Paris in 1900, and, while running in the final heat of the 60-kilometer dash, he struck a broken part of the track, which threw him to the ground, snapping a ligament in his leg. After this accident he was compelled to return to

GOOD SEASON FOR BASEBALL.

ALL SIGNS INDICATE A VERY PROSPEROUS YEAR.

Big League Protection Has Worked no Particular Advantage to Coast League, but Has Taken Some of Its Players—Benefits May Come Later on.

The baseball season throughout the entire country has had such an auspicious opening that the indications are that the present year will mark one of the best seasons the game has had for a long time. The attendance has been fairly up to the expectations of the various managers, where the weather was not bad, and in many cases it has exceeded what the magnates had hoped for. This is an evidence that the game is increasing in popular favor, and the size of the crowd of spectators, shows that the article of ball that is being put up is sufficiently good to draw the crowds.

Just how long the peace agreement between the two big leagues will last can only be guessed at, but whether they hang together is really a matter of indifference to the average fan who pays his money to see good ball. It is very easy for one or the other of the big leagues to imagine it is getting the worst of something, and when it comes to this condition, it's back to the two leagues with all the annual peace agreements.

The Pacific Coast League having joined the baseball trust, is no longer an "outlaw" organization, but just what it gained might better be guessed at than described. Pitcher Dammann has gone to the Spokane club of the Northwest bush league. Ned Hanlon of Brooklyn made Manager Ely of the Portland club cough up about $1900 for Shortstop Castro, who has very much the appearance of the gold brick that Manager Harris generally gets in every prize package he buys. First Baseman Dillon was taken away from the Los Angeles club by the same Manlon, and what has the league got in return for these players?

COAST GETS LITTLE.

Nothing that anyone can notice, and in addition the Coast League clubs must tamely submit every year to a draft of any players the big league may want to the number of three. It is believed that there is some sort of "protection" thrown around the Coast League by the big leagues, but just what this is no one seems to know. It is asserted that by means of this protection, the Coast League clubs can discipline their players by suspensions without the fear of having them jump to some eastern club. The experience of the league last year shows that this scheme of discipline can be worked any time without any "protection," for any player that it is necessary to suspend for drunkenness, poor work or disorderly conduct would probably not be snapped up by any eastern manager. The players who left this league last year could have been retained if they had been wanted without any "protection" from anyone except themselves.

This "protection," however, has been given and accepted, and the fans on the Coast must make the best of whatever it is. In return for it the Coast League clubs have been given the "right" to draft players from all the leagues in Classes B, C, and D, as right the Coast League has always had if it could come to terms with any player wanted.

Whether or not the Coast League will be allowed to draw players from the Class A leagues, is a question that has not been settled and in all probability the "right" will be denied. Neither Manager Harris of San Francisco nor Manager Morley of Los Angeles are sure of the league's position with regard to Class A players.

HOW LEAGUES COMPARE.

In response to a request from a number of fans as to how the various leagues in the country are classified, the following list is given, the Coast League being allowed to draw upon B, C and D:

MAJOR.

American—Cleveland, Chicago, Detroit, St. Louis, New York, Boston, Philadelphia, Washington.

National—Chicago, St. Louis, Cincinnati, Pittsburgh, New York, Brooklyn, Philadelphia, Boston.

CLASS A.

American Association—Columbus, Indianapolis, Kansas City, Louisville, Milwaukee, Minneapolis, St. Paul, Toledo.

Eastern League—Buffalo, Baltimore, Jersey City, Newark, Providence, Rochester, Toronto, Montreal.

Western League—Denver, Colorado Springs, St. Joseph, Omaha, Sioux City, Des Moines.

SPECIAL CLASS A.

Pacific Coast—San Francisco, Oakland, Los Angeles, Seattle, Portland, Tacoma.

CLASS B.

New York State—Albany, Amsterdam-Johnstown-Gloversville, Binghamton, Illion, Schnectady, Syracuse, Troy, Utica.

Southern — Atlanta, Birmingham, Little Rock, Memphis, New Orleans, Nashville, Shreveport, Montgomery.

Pacific National—Butte, Boise City, Salt Lake City, Spokane.

New England—Concord, New Bedford, Haverhill, Fall River, Lowell, Lawrence, Manchester, Nashua.

Indiana-Illinois-Iowa League—Cedar Rapids, Iowa; Davenport, Iowa; Rock Island, Ill.; Rockford, Ill.; Bloomington, Ill.; Decatur, Ill.; Springfield, Ill.; Dubuque, Ill.

Connecticut League — Hartford, Springfield, Meriden, New Haven, Bridgeport, New London, Holyoke, Norwich.

Central League—Evansville, Ind.; Grand Rapids, Mich.; Terre Haute, Ind.; Fort Wayne, Ind.; Marion, Ind.; Dayton, O.; South Bend, Ind.; Wheeling, W. Va.

CLASS C.

South Atlantic League—Augusta, Charleston, Columbia, Jacksonville, Macon, Savannah.

Hudson River League—Kingston, Saugerties, Hudson, Newburg, Catskill, Peekskill, Poughkeepsie, Paterson, N. J.

CLASS D.

Missouri Valley League—Fort Scott, Kan.; Iola, Kan.; Joplin, Mo.; Leavenworth, Kan.; Pittsburgh, Kan.; Sedalia, Mo.; Springfield, Mo.; Topeka, Kan.

Cotton States League—Greenville, Miss.; Vicksburg, Miss.; Baton Rouge, La.; Natchez, Miss.; Monroe, La.; Pine Bluff, Ark.

Northern League—Winnipeg, Duluth, Minn.; Superior, Wis.; Fargo, N. D.; Grand Forks, N. D.; Crookston, Minn.

North Texas League—Corsicana, Dallas, Fort Worth, Paris.

South Texas League—San Antonio, Houston, Beaumont, Galveston.

Iowa League—Waterloo, Keokuk, Burlington, Ottumwa, Fort Dodge, Marshalltown, Oskaloosa.

CORBINA NOW BITING WELL

Something Doing in Croaker Beds.

Outside Game Results in Black Eye Last Week.

All Around Prospect Fine for a Day's Sport.

Corbina and croakers have been running at the southern beaches the week just closed and good sized fish have been taken by anglers at various of the vantage points on the western coast. Weather and little warmer has put the big varieties of fish more on the feed and those who visit any of the resorts today will stand a chance of being rewarded for their pains.

The corbina particularly have come up in size for their shyness heretofore thus far. Last Sunday there was a shore hurricane that blew Long Beach Terminal, the big fellows could not be chased away and those who went in sampling the choicest fish that had to offer, some fine sport being the proof that some of the theory regarding distance of the fish to bite in the wind.

Not many have tried the fishing in the bay, though midweek and odds the most likely time to find them. Many croakers have begun to realize that the spotfin is a surprisingly shy fish; as wary as the speckled trout. If he sees, hears or scents anything uncanny he speedily puts all ideas of biting and bee-lines to some remote point where he seems more sure. Crowds of fishermen and croakers do not get as many of the redsters biting as to their sorrow.

The outside game, while not on a trial, is not very popular at present. In fact, the storm on Sunday has scared many of the side trollers out. That has broken up so suddenly and without warning that many figured their good luck and not management that preserved the caught fish at such a time as this, yellowtail and bass fishing demand with open weather and those lucky enough to have will doubtless have some sport. Not until a week of really fine weather has brought the big fish to the surface of the ocean can any effective sport be expected in the various branches of angling, however.

Reports from San Pedro indicate the spotfins are divided with the China croakers remembered by anglers that the present time last year the croakers began to run large and many fine ones were caught. They are a good-sized fish, very fine eaters and fierce biters, quite a relish for breakfast, and a persistent clam nerves as to what their appetites. A few are running alongshore here yellowfins have been taken, but the big run of these fellows does not seem to be on as yet.

Lovers of small fish will find sport aplenty in the summit of mackerel fishing and mackerel. These are running in a desultory manner, though early in the morning a few mackerel fishers put in some time engaged in gnaring the remainder of Redondo's wharf.

All told, there is a fair, if not sensational prospect for a day's sport, and a hundred to one bet that there will be more favorable time this time last week.

BASKET BALL.

ALHAMBRA WINS.

The Alhambra Basket-ball team played the basket-ball team of Pasadena yesterday at Alhambra, the game resulting in score of 25 to 9, in favor of Alhambra. Line-up was as follows:

Throop.

Miss Edward center
Miss Dickinson forward
Miss Wright forward
Miss Waterhouse guard
Miss Forbes guard

OUTLAWS PLEASE.

CARMODY DOING WELL.

Pat Carmody, manager of the Los Union Track in St. Louis, says he is well pleased with the results of the meeting thus far, and that it has exceeded his expectations. The card of horses racing there is not as yet, Kinloch Park is a trifle more conservative even than the outlaw track is being.

Asks for Dates.

The New Orleans Jockey Club is to enter the racing business in addition with the Crescent City, and has asked for dates from the Los Angeles Jockey Club.

BILLIARDS
Meet Me at M
Largest Billiard
in the Wor
On One Floor
22 TABL
BASE BALL HEA
Scores of all Pacific Coast
Games received by
262 South Main
(UP STAIRS.)

BOWLIN
MONA
BOWL
ALLEYS
Eight
Regul
Alleys
We cater only to Ladies and
Home Phone 7617.

AUTO RECORD ALONG COAST.

First Car Through There to San Diego.

Seven and Three-quarters Hours Net Time.

One of Most Picturesque Tours in America.

Automobile touring in Southern California offers greater scenic pleasure than any other part of this broad land. This is the best evidence of those who have roamed over the whole of the sights, and experienced all the delights that other parts of the country offer before coming to the land of sunshine.

This year more than a score of cars from the East brought their owners. Most of these cars were of European manufacture, but a few of the most expensive European

All these tourists spent considerable time driving over the roads here in their touring cars and runabout automobiles. Many of our roads are good, many as good as can be found anywhere in the country, and some even compare favorably with the best boulevards in the East. These opinions are worth much, for Southern California is and always has been the Paradise of the automobile.

The two greatest automobile journeys in Southern California today are from the city to Santa Barbara, and from Los Angeles to San Diego. The latter is the more popular because the roads are much easier and safer for cars of limited experience.

The run to San Diego along the coast, traversing inland through Temecula and Temescal canyons, is believed the most picturesque drive to be found on the entire coast.

The distance of about 130 miles is not great, because the coast route is impassable to most automobiles on account of the steep grades, and consequent need of the fords. These drawbacks can be avoided by those who know the route and others are gradually being overcome by road builders.

NOTES ALONG COAST.

The first automobile had until recently succeeded in going along the coast from this city to San Diego. Many have gone as far as Oceanside and Del Mar by being helped over the bad spots by teams, however. Those who have made the trip from San Pedro to San Diego in their cars are dividing honors with the China steamers. It is not a trip to be undertaken by anglers that desire to fish all the time, but a few days can be spent in the most delightful manner imaginable. The big fish to the contrary notwithstanding, however.

Among those who have made the trip from San Pedro to San Diego in their cars are Dr. Marion of Cleveland, O., who has been spending the winter in this city with his family, and who took part in the recent endurance run last week. Seventy odd automobiles left New York for the long run through Buffalo and Cleveland, and failed to seventeen at the end of the run only seven won medals, Dr. Marion's car being one of the seven. The run from here to San Diego by the coast route in spite of the fact that it was declared impossible for a car, on account of the experience in the Catskills, the mountains of Cuba, and touring through Mexico and adjoining States.

Mr. Marion chose his Stearns motor car because he had a car of the same type at his disposal, and because it had been pounded over the worst roads in the country.

Dr. Marion, with three guests, left the Auditorium Building at 8:10 o'clock on Wednesday, and at a few minutes after 6 p.m., the big yellow-colored touring car passed the San Diego Courthouse, having covered the 165 miles on her own power, with all of the fords, grades and stretches, including two stops for meals at various stops in the run, in nine and three-quarter hours.

Mr. Marion, Mr. F. P. Worthington, owner of the automobile, were W. C. Brownell of Cleveland, who has thrice been mayor; Oldfield; Charles Fulton and W. C. Harrington of Los Angeles.

The run to Santa Ana was made in two hours and fourteen minutes. This time, although a stop was made on Ninth street to put another boot to protect the tire and chain from dust, which consumed twenty-three minutes, and a stop by Dowtey to put in gasoline, which took ten minutes. The car was under motor the forty-mile run to Santa Ana in forty-eight minutes, an average of nearly thirty miles an hour. The stop at Santa Ana was made in order to replenish, to do away with any doubt as to a record. The run from Santa Ana through the great San Joaquin barley district to Capistrano, is about thirty miles, a very good much of which is a beautiful ride and at one particularly delightful. There the car was seventy-five minutes (elapsed time.) Three miles out of Santa Ana and among the hills to photograph the

Capistrano is a thirty-mile run from there, over the new long grade which was looked for in the fords. To be laid up at the Rancho, with only twenty miles, would be a record-breaking, as inconvenience. Only six miles at the mission town, lunch was put into the car for the next long pull.

At Capistrano a pullet, the only slowing up saved for dogs and calves. The crowd were agreeably surprised to find sand strip at San Onofre had been surfaced with oil. The ford in Christianitos was also safe, the water being over eight inches deep.

SAN ONOFRE'S SANDS.

The old stage trail, El Camino Real, was reached and marked at this point, and from here to the 200 yards of heavy sand at San Onofre has never been forgotten. The much-dreaded San Onofre has never before been crossed in a big car without trouble, and was the worst part of the whole trip. A section of the road near the sand, has made passable by spreading burlap over the whole sand strip for a distance upon.

Once under the careful handling of Worthington, pulled through the beach sand, although some of the thirty-two-horsepower, and the five-inch tires were even too thin. Arriving at the dry stream, as it is called, at least most of the sand was on at this time, and the most of deep sand, and the car went through that sand and pebbles to the three ex-passengers aboard.

The road from San Onofre has been improved in two years, having been mesa from a few yards to a half mile to make safer crossings and easier grades. The old road to the Oceanside ford of the San Luis Rey River is practically abandoned. Last year two automobiles were left overnight in this ford.

Finally the road leaves the mesa, cuts through the hills and over a well-made grade several miles in length, debouches into a pretty inland valley, far from the sea. This is a great improvement in scenery, and gives a new charm to this link between missions, which will probably be acceptable to the Camino Real enthusiasts.

These long grades bring the traveler into the Santa Margarita Valley and the ford of the river of that name is particularly nasty. This can be partly avoided by going down stream a ways.

Beyond the river the climb over Wire Mountains into the valley of San Luis Rey River is up a very steep and winding grade and down a dark cañon. Those who know, go up the river to the steel bridge, and thus come out a mile above the ford and close to San Luis Rey Mission.

Oceanside was reached at 2:53 o'clock, and here a supply of gasoline was taken, pictures snapped, soda water enjoyed and the log ornamented with the postmaster's stamp, showing the time and only fourteen minutes wasted. The net running time between Capistrano and Oceanside was less than two and a half hours, an average speed of fifteen miles, very fast over that road.

From Oceanside to San Diego is forty-two miles, half of it good road. The rest is bad, some as bad as bad can be. No real public road exists for ten miles at least, the people taking to the beach. This is why automobile users have never gone over this part of the coast route before.

Some newly-improved roads and some heavy sand made it necessary to crawl along by inches. But finally the mountain road at Sorrento was reached, and that grade, which is nearly three miles long, was a pleasure compared to the awful going all the way beyond Encinitas and, in fact, clear back to Carlsbad.

Down Rose Cañon good time was made for the first time after leaving South Oceanside, and from Sorrento to San Diego close to thirty miles an hour was the average. After reaching Old Town, no attempt to make speed was essayed, San Diego having a speed ordinance the same as Los Angeles.

SETS THE RECORD.

At exactly 5:35 o'clock the big car pulled up in front of the San Diego Cycle and Arms Company, at E and Fourth streets, and the log was signed for the last time.

The 165 miles had been gone over inside of nine and three-quarter hours, and the net time was two hours less. The time made will likely be the record for some time to come, and any kind of an automobile which gets through inside of one day on this route will have made a better record than has yet been scored on any of the endurance runs in the East.

Thursday afternoon the car pulled out from San Diego for the return trip to Los Angeles. The inland route, which is 175 miles long, was chosen, and the run to Escondido in two hours and ten minutes elapsed time was another new record. On the new grade above Pala the outside wheels slipped off the bank, and the car, which weighs 3100 pounds, hung in a perilous position over an hour, before the road could be cut away, and the car leveled. As there is a sheer drop of over five hundred feet there, it was a narrow escape.

In the early morning Friday A. P. Worthington and his guests chooschoed into Los Angeles, after a night ride of over 135 miles.

Minor Baseball.

The Pomona team easily defeated the Occidental Club yesterday on the St. Vincent College grounds by the one-sided score of 17 to 3. There was very little to the game but Pomona from start to finish, for Occidental made nine errors. These were enough to lose any ordinary game, but in addition to this bungling, Pomona got twenty hits off Pitcher Merrill of Occidental. Four doubles in the first inning netted four runs. Three singles, a double, a triple and a home run made four more in the second, three singles, an error, a fielder's choice and a pass made three others in the third, and four came in the fourth from three singles, an error and a fielder's choice.

This was the first game of the intercollegiate series. Pomona and U. S.C. will play on the U.S.C. grounds next Saturday



Half a Dozen Best Dogs in the Bench Show.

BENCH SHOW BIG SUCCESS.

CURTAIN RINGS DOWN ON THE PRIZE PURPS.

Exhibition Has Been a Fine One. Southern End of State Holds Its Own Against Northern Dogs. Turpill's Judith the Best Dog in the Whole Show.

The first annual bench show of the Southwestern Kennel Club came to an end last night at the Chutes Theater, with the distribution of the special prizes and the general farewells of the show. These good-bys were said principally by the owners, for the dogs are not particularly friendly to each other, for even after being together for the past four days, they were willing to fight each other last night when the time came to say good-by.

The bench show has been a success in every way, and while the entry list did not turn out to be as large as expected, the 300 dogs on exhibition gave the visitors a fine idea of the peculiarities of each breed. The dog owners state that it was one of the best shows on the Coast, for while not as many dogs were shown as have been at other places, they were of a better average class. Great praise is due Arthur Letts and F. H. Kirby for their untiring efforts to make the show what it has been.

A pleasant side issue of the show was the banquet given last night at Levy's restaurant by Arthur Letts, his guests being the officers and some of the members of the bench show, and the newspaper men. Apropos of the host's motto, it was a "Watch-us-Grow" feast, and the sentiment has particular significance to the future success of the Southwestern Kennel Club.

The H. E. Huntington Cup for the best cocker spaniel in the show was awarded to Portland Kid, a beautiful brown specimen of the cocker spaniel entered by the Portland Kennels of Portland, Or. This prize was for cockers other than black.

The cup offered by the Conservative Life Insurance Company for the best dog in the show was given to the English setter bitch, Turpill's Judith, owned by T. P. McConnell of Victoria, B. C. This prize lay between the setter, Letts's Ravenswood collie and a pointer dog, but was finally given to the setter. Thus it will be seen that two dogs from the Northwest took the two best prizes.



WOODBURY BASKET BALL TEAM.

San Diego Boy World's Fair Swimmer.



[Stephens photo.]

FRANCIS EARL KYLE.

SAN DIEGO, May 7.—Although he has tried hard, Francis Earl Kyle of San Diego, the boy swimmer, has never been able to secure a match with anyone of his age, either boy or girl. At the World's Fair he hopes to do it. If he doesn't he will do as he has been doing—swim with older boys and girls.

Earl is 12 but he doesn't look over 10. He weighs sixty-seven pounds. While healthy and unusually strong for one of his years, he has not attained the physique of the average youngster. He realizes this and is doing what he can to hurry along his development. Mornings he is up by 6. After breakfast he takes a run of three or four miles. Upon the return to his father's bath-house he goes in the tank for a plunge, following it up with a shower and a rub down, after which he dresses for school.

Earl is an interesting lad, intelligent, full of life, and entertaining. His father, J. Kyle, is a professional swimmer, while his brother, Wilbur, and his sister, Maud, have won many medals in swimming matches for amateurs. Mr. Kyle asserts Earl started in to learn to swim when 1 year old. The most interesting souvenir of the Kyle family is the bathing suit worn by Earl before he was able to walk.

At the second anniversary of his birth he could swim, and before the third year had closed he was diving in the big tank. At 6 he challenged the State, but found no takers. During his sixth year he defeated Clare Bruschi, five years his senior, and the best swimmer of his age in San Diego. As an 8-year-old he made a record, swimming eighty feet under water, following it with a double overhand surface swim, covering the same distance in 23 seconds.

At the age of 9 young Kyle swam a race with Hutchinson, a sailor boy, and the fastest swimmer on the United States training ship Alert. It was for three heats with three-minute rests. The sailor boy won the first heat and young Kyle the second. The third was very close, but the decision was given to the Alert's apprentice. In this race Earl was matched against a swimmer seven years older than himself. When 9 years old he challenged any boy under 11 for a match in Los Angeles. He won the gold medal, swimming fifty yards in forty-seven seconds.

Since these public exhibitions the clever young swimmer has continued to improve, giving his parents and friends reason to hope to see him the winner of his class at the World's Fair. In several of his morning swims of late he has made the remarkable time of twenty yards in eleven seconds, for which the men's record is but one second faster.

BUM BALL.

VENTURA HIGH WINS.

[BY DIRECT WIRE TO THE TIMES.]

SANTA BARBARA, May 7.—[Exclusive Dispatch.] In one of the poorest apologies for a baseball game ever seen here, the team of the Ventura High School applied the whitewash brush to the ball tossers of the local High School, score 18 to 0. There was nothing to it from the start. Ventura playing fast, errorless ball and the locals going absolutely to pieces, making costly errors of judgment and booting the ball continually. The game was called off after the sixth inning. The score: Ventura, 18; hits, 10; errors, 0. Santa Barbara, 0; hits, 3; errors, 12.

HAND-BALL MATCH.

EX-CHAMPION AND EGAN.

[BY DIRECT WIRE TO THE TIMES.]

SAN FRANCISCO, May 7.—[Exclusive Dispatch.] A hand-ball match, in which great interest is being shown, will be played May 14. Mike Egan, champion hand-ball player of the world has been challenged by James Fitzgerald, ex-champion of the world, and Al Hampton, at one time Coast champion, to play for $250 a side. Egan has accepted, and the match will either be played at the Olympic Club or Occidental court. Egan is confident he can defeat the pair, but feels he will have to play harder than ever before in his life. Fitzgerald ranks next to Egan as the greatest hand-ball expert in the country. Hampton has played the game for fourteen years and is the best amateur on the Coast.

"TOPE"

"TOLEDO"

"THE MILE-A-MINUTE CAR"

Was used by Governor Pardee during his visit to Los Angeles last week. The POPE—TOLEDO embodies all the latest devices of Proven Merit.

4 cylinder 24-32 H. P. ..... $3650. 2 cylinder 14 H. P. ..... $2150.

The POPE—TOLEDO is the "Get There and Back" kind. Also you get there and back quicker and with less trouble than with any other kind.

THOMAS 2-cylinder 24 H. P. $2250. A carload of these beautiful machines will arrive in a few days.

The following telegram just received from Mr. C. T. Bell, who purchased a Thomas and left for San Francisco last week

OAKLAND, Cal., May 3, '04.

"Western Motor Car Co., Los Angeles, Cal.
"Arrived here last night at five—three days' running time. Positively no troubles except poor roads. C. T. BELL."

We have secured the agency for the two latest Pope products. These cars are finished with all the care and workmanship which have already made the Pope products famous.



Pope Hartford

18 H.P. copper fastened cylinder, ample power and speed.

$1350.00

As a Runabout $1200.00



Pope Tribune

4-H.P. vertical motor under front bonnet, sliding gear transmission, shaft drive, wheel steer.

$700.00

Absolutely the finest runabout in the world

Northern Touring Car - - - - - $1650
15 H. P. 3-Cylinder—opposed. Only a few can be delivered. Place your orders early.

New Northern Runabout - - - - - $750
6½ H. P. Our first car load of these practically exhausted.

National Electrics - - - - -
Equipped with Exide. Western or Edison batteries.

SOLE CALIFORNIA REPRESENTATIVES OF
SMITH and MABLEY, (Inc.)
OF NEW YORK CITY.
Importers of the World Famous
Mercedes, Panhard, Renault, C. G. V. Mors

We have immediate delivery of the above cars.

STORING—CHARGING—REPAIRING

SOLE AGENTS FOR CONTINENTAL TIRES.

During the erection of our new building at 415-417-419 South Hill Street we will conduct our Salesroom, Garage and Repair Department at

730 South Spring Street.

Western Motor Car Co.

LOS ANGELES
730 South Spring Street
Both Phones 3190

SAN DIEGO
Roy Howard, Representative

PASADENA
Ellicott Evans, Representative
161 W. Colorado St.



The Haynes-Apperson

was the first motor car in America—that means that it includes the GREATEST WEALTH of profitable experience. It is still the foremost one—that means that it has kept abreast of the times. Brass bands and fireworks have not aided in the sale of the Haynes-Apperson. Its reputation and sale have been based, not on bluster or on claims, but on merit. Eighteen international contests entered; 17 contests won with stock cars. For speed on highways, reliability and durability, the official records fail to show its equal.

J. A. ROSESTEEL, 649 SOUTH BROADWAY

Representative for Southern California.

HERE'S A NEW ONE

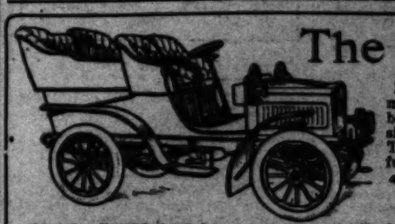
on you, but we will guarantee that within a very short time

THE STANLEY

will be the most talked-about machine on the Coast. More power than you will ever need—more speed than you can use on our highways—a delightful hill climber. Carries two or four as desired. PRICE $750.

NO CRANKING. NO VIBRATION. ABSOLUTELY NOISELESS. LET US SHOW YOU.

LOS ANGELES MOTOR VEHICLE CO., 126 E. Ninth St. M. L. LINDABL, Manager.



The Dumont.

My demonstrating car made a run to Santa Barbara on Thursday last in six hours running time. This is authentic and I can furnish proofs of same.

4-CYLINDER. AIR COOLED

Price $2000.

W. C. SCHROEDER, Agent, 126 East Ninth Street.

HAY

Our Prices are Always the Lowest.—SCALE WEIGHT.

Los Angeles Hay Storage

Both Phones 1596 826 Central

CATCHES FISH IN TREETOP.

Astonishing Things Related by Trout Angler.

Amenities of First Day on the San Gabriel.

How to Ride Though Afoot. Dizzy Crossings.

There are many persons so mean and suspicious by nature that they decline to believe that live trout were caught in a treetop last week when the trout season opened.

There are persons who are even inclined to be skeptical regarding the true story about the catch-as-catch-can wrestling match between a heavyweight business man of this city and



Who Says Trout Can't Be Caught in Trees?

a sky, little speckled trout, which took place in a hollow of the rocks in the middle of a rainstorm.

These were but two of the tragedies of last Sunday—the opening day of the season.

One party of devoted trout hunters never got there at all, on account of a custom that prevails in Ireland or somewhere.

They started in a touring automobile with a wicker-bound bottle. One of the men suggested that they follow an old and charming custom of taking a long drink every time they crossed a stream, and it was agreed to. They were not all aware that the road crosses the stream something like seventy times on the way to the trout grounds.

They were found scattered picturesquely along the roadside all the way up the trail. One of them was trying to make an oration to the moon, another was barking like a dog at a boulder, and a third was lying in the middle of an icy mountain streamlet, complaining bitterly because the landlady didn't furnish bed clothes enough.

The last man was perfectly happy. He was standing up in the center of the automobile with the wicker-bound bottle high in the air. The auto was in the middle of the stream, and he was making it prance back and forth as fast as he could reverse the lever. Every time it crossed, he figured it that he had won another drink.

One of the fishing parties found a mistake had been made in their horses. There were five horses and seven men.

But one of the fellows said this was dead easy. He said all they had to do was for part of the crowd to mount the horses and ride very fast for awhile; then tie the horses and walk on, leaving the others to catch up; mount the horses and pass them in turn, riding very fast. He said it was practically the same as all riding.

They looked at him with a new respect. It sounded so scientific. But after thinking it over for a long time, one of the men, toiling up the mountain side through the bush, stopped



"Rocked to Sleep" in the Bed of the San Gabriel.

and said: "Well, this may be the same as riding, but I must say it seems a damn sight more like walking."

A horse with a back like a clothesline fell to the share of the heavy man who invented the great idea. They found it tied half-way up the mountain side with a note fastened to the saddle telling something about a joke of which no one could see the point.

The end of it was that nobody could find the horses, and one man arrived, just as the anglers staggered in half dead from walking, riding one horse and leading three more.

The fight with the fish came off near the headwaters.

The hero of it is manager of a great enterprise of this city.

He felt a bite on the end of his line and landed the first trout of the season with a big flop in a pool among the rocks behind him. He saw with instant alarm that the pool had an outlet down which the fish was apt to escape.

With a yell of fright he dropped the rod and made a rush for the pool. He could see the fish swimming in the half light—for it was raining and clouded dark. He tried to grab it with his fingers, but it eluded him. He raced madly around the other side of the pool, and made a vicious dab at it. He only cracked his finger bones against the rocks. He tried to kick it with his boot; but it only dashed nearer the outlet among the rocks, where he felt he was doomed to lose it.

Suddenly it gave a fiercer dash for liberty, and in desperation he threw himself madly at full length in the pool and scrambled in a furious tussle for that fish. Flat on his tummy, he thrashed and floundered and plunged and kicked in the muddy water and



At the Last Crossing.

grabbed wildly all about for the fish.

At length someone sung out, "Look out: the trout is swimming off with your rod!"

He looked and saw the rod floating off, towed by the fish. That wretched trout had been neatly attached to the end of his line all the time while he was scrambling in the puddle trying to lay hands upon it.

It was the same man who landed his fish with a mighty throw in the top of a tree, and had to climb up after it through the branches, which may be fairly said to be catching trout in the treetops.

This was a man of experiences. Between showers, while he slumbered and snored on the sunny side of a boulder, the fishes leaped out of the water and nibbled at his rod. They must have, for he awoke and found



The Fish That Stole the Tackle.

one fast there by a gill, and a few more on the hooks.

That is his story.

But the world is too full of doubters. They won't believe the truth about a fish.

SOUTH WELL FIXED.

In the Southern League Powell of Atlanta and Fisher of Nashville own their teams, while the other managers are backed by men with ample capital to carry through any undertaking in which they engage. Outside of Shreveport every town in the league made money last year, and it is doubtful if Shreveport lost much. This year the South is, if anything, in a more prosperous condition than it was last year. Last year the total attendance was over 600,000, the fourth largest in the country, and this year these figures are sure to be exceeded.

Turtle at San Pedro Largest Ever Captured.



The Monster Loggerhead—George Evich, His Captor, in the Circle.

The monster turtle, weighing about 1200 pounds, captured by George Evich in the power launch Bell Friday, has been the center of attraction in San Pedro. Hundreds of persons have viewed the huge crustacean and marveled at its size. The monster was drawn out on the beach at East San Pedro and photographed for The Times. Mr. Evich says he will send the turtle to the World's Fair. It is reported the largest turtle ever known, and the capture is therefore considered important from a scientific standpoint.

The turtle belongs to the species Testudo Lyra or Sphargis mercavialia, these names having reference to the myth that the shell of some turtle was used by Mercury in the construction of the lyre. This family is Chelonian. The largest marine turtle previously captured was taken in the Galapagos group of islands several years ago and was taken to London. It weighed 890 pounds and was known to have been over eighty years of age. It was still growing at the time of its death. What the age is of the turtle captured by Evich is a matter of conjecture, but is estimated as from 100 to 300 years.

The Chelonian family of turtles possess a tail but no teeth. Jaws are provided with a horny sheath with hard and sharp edges, forming a beak like a parrot's. Marine turtles are spread over the Equatorial and subtropical seas, and sometimes stray beyond these limits, being seldom taken above San Diego. The Chelonians are diurnal animals and only a few of the family are active during the night. They are extremely rapid in the water, either to seize their prey or escape danger. The marine turtle periodically migrates to breeding stations. The species inhabiting temperate waters hibernate. The marine turtle possesses great tenacity of life, surviving injuries to which other reptiles would succumb in a short time. The heart of a decapitated marine turtle will beat many hours after every drop of blood has been drained from the body and the muscles of the trunk and head show signs of reflex action twenty-four hours after the severing of the spinal cord. Some marine turtles are herbivorous and others carnivorous, their prey consisting of fish, frogs and other small aquatic animals.

The longevity of marine turtles is a well-known fact. The limbs are modified into paddles by means of which they propel themselves with extraordinary rapidity through the water, but are unfit for locomotion on land, where the progress of these animals is as awkward as that of a seal. The toes are enclosed in a common skin out of which only one or two claws project.

The carapace on the San Pedro turtle is six feet long and five feet wide. Comparatively few are caught in the open sea, the majority being intercepted at well-known periods where they go ashore to deposit their eggs. These are very numerous, from 100 to 250 being produced by one female and buried in the sand. These eggs are usually covered with a hard, thick shell.

The great loggerhead is securely anchored under the wharf at East San Pedro with five lines out from the huge body, one forward, two aft and two amidships.

FISH FACTS AND FANCIES.

BY HAPPY ISAAK.

What is the grand hailing sign whereby one member of the great fisherman's guild immediately recognizes a fellow of the craft? For surely there is one—some magnetic influence that speeds from heart to heart and from brain to brain—the touch of nature that makes the whole world kin.

Pleasure fishermen to the lay mind present a rather stoical exterior, and appear mainly as a harmless variety of fools, spending their good money for fancy tackle without making very much noise over it or creating any disturbances of the peace. But the lay mind, in this as in most things, goes far astray in its estimate, for fishermen as a class are the warmest-hearted of men, and as for their foolishness—but that is so well established that I fear no tenable argument can be advanced against it. Still a philosopher might say that in communion with Nature alone is true wisdom to be found, and certainly he who recreates body and mind at the same time storing them with renewed health and a broader knowledge than is to be gained in the city's crowded streets cannot be set down as an unqualified, unredeemable idiot.

I met a member of the piscatorial aristocracy one day last week in a local sporting-goods store; a veteran of the crystal clear lakes of Wisconsin and Minnesota who has taken his five-pound bass on a five-ounce fly rod and snared the elusive squeteague in the weakfish months on the other coast with a sportsman's tackle. Introductions? When two fishermen meet these are the last thing. His first experience in California coast fishing was ahead of this knight of the split bamboo; the fierce, fascinating fight of the furious yellowtail struggling to tear himself free; the lance thrusts of the active little barracuda; the smashing, broadsword slashes of the giant albicore and the swift, shifting stab and parry of that steel-blue rapier wielder, the bonita, were yet to brand their mark in his experience. A rare week of sport awaits that fortunate man at Catalina. Happy indeed is he who has reached to manhood with a love for fine fishing and who having learned the game from tackle making up, prepares to pit his skill against the courage and strength of California's huge marine fish. It will be a fair competition and no sympathy need be wasted upon the fish. He will be the architect of his own misfortunes if captured he should be.

Now that the outside trolling season seems at hand, a general overhauling of gear is in progress. Old wornout jigs must be replaced by new ones much to the sorrow of all who are so fortunate as to possess a "Lucky" one.

The "Luck" of a jig is proverbial among trollers, yet as a matter of fact, prosaic as it may seem, the chief difference between these bone, brass and steel affairs is their action in the water, and their color. Jigs are not all alike, and some work better on certain days than on others.

The average amateur in buying a jig picks out the hardest grained, prettiest white one he can find, and then wonders why the Barracuda boys and Mr. and Mrs. Yellowtail pass it up like the white chip it is, and pay their devotions to some homely, cracked, rusty-looking affair wobbling its tortuous way alongside.

Veteran fishermen well know a dark, porous jig, symmetrical and rather deep generally, catches the fish. They do not attempt to say why, but always take that kind of faith.

Most of California's trolling is done under the boundless blue sky and bright sunlight that rules on the placid Pacific. On bright days a dark jig does not scare fish as a glittering white one does. Many a new jig, tried and found a failure, has done good work after being darkened by exposure to weather. On dark, foggy days the lighter colored jigs are sometimes successful.

Being something of a crank on the subject of catching yellowtail on much lighter tackle than that usually employed for the purpose, a friend asked recently if there is any secret to turning the trick.

Frankly, no. A knowledge of the breaking strain of tackle; a skilled boatman, a very little judgment and presence of mind will win every time, barring more than one's share of the hard luck of fishing.

Yellowtail when taking the jig behind a launch strike a tremendous blow as indeed do all big marine fish. Any attempt to stop their first rush invariably means smashed tackle. So long as the launch is under way the fish must be given all the line he will take out under fair thumb pressure and pulling against the full spring of the rod. A good boatman will throw off the clutch at the strike, and if need be reverse to help pick up line. Yellowtail struck are generally well hooked; they often get away if given line, and even if not, they waste rest and profit by it to other devilish rush. The old remember when trolling everything running, from winding a fish in, or taking line ahead of him as he runs boat, try to keep a course and always be prepared to the brake for a sudden dive wants to go under the boat, pend around the stern and off the keel, always keep the beauty clear of keep, for both of



At our [illegible] economy to [illegible] your [illegible] garments [illegible] style and [illegible] that are [illegible] the eye. [illegible] out and [illegible] suit made [illegible] order from

$20 UP

Money [illegible] If we fail [illegible] please [illegible]

EISNER & CO.

STAR TAILORS

120-122 S. Spring Stre



Our Yellowtail, the Fighting Fish, that Generally Does the Unexpected at the End of the Line.

INDIAN SQUAD OF TRAPSHOTS.

UNIQUE ORGANIZATION OF THE WESTERN TARGETMEN.

How They Broke World's Record in Texas by Losing Only Dozen Bluerocks Out of Five Hundred—Some Members and Annual Custom of Trigger Pullers.

Unique among the professional trapshooting organizations is the famous "Indian Squad," organized several years ago by Fred Gilbert, C. M. Power, Charlie Budd and others of the middle-western trigger fraternity. Originally a squad of six, they have grown until now nearly every good fellow of tournament attending proclivities from Columbus, O., to Denver is a member.

Turning out occasionally in full Sioux regalia was a favorite diversion of the "Indian Squad" several seasons ago. Every season they get together at Spirit Lake, Iowa, or some other equally good place for a two weeks' vacation of fishing, hunting, trapshooting and other good times of the same sort. This year's celebration will probably be held in Indiana.

The Indians had a good representation at the late interstate shoot held in Kansas City. Ten were on hand, under the leadership of "Chief Long Talk" Tom Marshall, who has won the grand American handicap two seasons in succession and led the famous American team of trapshots which cleaned up everything in England and Scotland two years ago.

During the twelve week's trip of the Indians in the south previous to the Kansas City shoot, they broke a world's record. At Palestine, Tex., the team, composed of Tom Marshall, R. O. Heikes, W. H. Heer, Charles W. Budd, Col. Anthony and Turner Hubby lost only twelve targets out of 500, scoring the last 125 straight. As an example of what the ammunition companies make the sportsman pay for advertising, that trip cost a cartridge company $18,000.

Some of the names these "Indians" give each other are amusing. Billy Crosby is "Chief Kinnikinick;" John Burmester, "Chief Back to the Woods;" Russell Klein, "Chief Toboggan;" Chan Powers, "Chief Wipe Stick;" Chris Gottlieb, "Chief Slob;" Billy Heer, "Chief Drink Water;" Fred Gilbert, "Chief Heap Talk." Crosby smokes like a furnace and uses bum tobacco, hence the name; Burmester looked like a failure at one stage of his career; Powers is the inventor of a brass cleaning rod, and the rest explain themselves.

No tournament is considered complete in the Middle West without the Indians, but thus far they have never visited the Coast in a body.

The Indians will hold their annual shoot the second week in August at West Baden, Ind.

Automobile Tires

All look alike, but there is a great difference in their wearing qualities. There are two essentials to good tires: *good materials* first and *proper curing* of rubber second.

We understand both and will give you the benefit of our vast experience if you see us about your tires.

Notice!

After June 1st we will be in our new [illegible] *116-118 East Ninth Street,* prepared to manufa[illegible] anything of rubber, with additional equip[illegible] for vulcanizing and repairing tires and [illegible] goods.

NOTICE After June 1st, 116-118 E 9th.

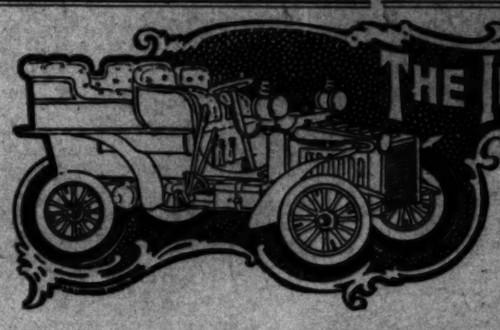
The Williams Rubber Co.

635 South Main St., Los Angeles.

If It's a "White"

It is Perfect in Mechanism, Inimitable in Its Endurance and the Acme of Comfort.

In Fact A Peerless Automobile.



THE INCOMPARABLE WHITE

Do Not Take Our Word for It, But

See for Yourself

A ride in a White will convince you. A carload a week proves its popularity.

White Garage

H. D. RYUS, Mgr. 712 S. Broadway

Times Clearing House
CLASSIFIED ADVS.

Los Angeles Sunday Times

Part IV.—12 Pages.
FIRST LINER SHEET.

XXIII' YEAR. SUNDAY MORNING, MAY 8, 1904. PRICE 5 CENTS

Liners.

CLASSIFIED INDEX.

PART IV.

	Page.	Col.
SPECIAL NOTICES	1	1-3
CHURCH NOTICES	1	3-4
SOCIETY MEETINGS	1	3-4
PERSONAL	1	4
WANTED—Male	1, 2	1-7, 1
WANTED—Female	2	1-4
WANTED—Male and Female	2	4
WANTED—Male	2	4-6
WANTED—Female	2, 3	6-7, 1
WANTED—Male and Female	3	1
WANTED—Situations and Boarders	3	1-2
WANTED—Work by the Day	3	2-3
WANTED—To Rent	3	3
WANTED—To Lease	3	3
WANTED—To Purchase, Real Estate	3	3-4
WANTED—To Purchase, Miscellaneous	3	4-5
FOR SALE—Real Estate	3, 4	5, 1
FOR SALE—Houses and Board	4	1-2
FOR SALE—Miscellaneous	4, 5	2-7, 1
FOR RENT—Rooms and Houses	5	1-3
FOR RENT—Miscellaneous	5	3-5
LOST—Found	5	5-7
REAL ESTATE—Property	5, 6	7, 1-2
REAL ESTATE—Lands	6	2
REAL ESTATE—Miscellaneous	6	3
EXCHANGES	6, 7	3-7, 1-2
MONEY TO LOAN	7	2-3
BUSINESS CHANCES WANTED	7	3-4
BUSINESS AND MINING	7	4-5
BICYCLES AND VEHICLES—All Sorts	8	1-3
HORSES AND CATTLE FOR SALE	8	3-7
HORSES AND STOCK WANTED	8	7
LIVERY STOCK EXCHANGE	8	7
LOST, FOUND AND STRAYED	8	7
LODGES AND ASSAYING	9	1
MEDICAL AND SURGICAL DIRECTION	9	1
PROFESSIONAL CARDS	9	1
DENTISTRY	9	1
MASSAGE AND MANICURING	9	2
MUSICAL AND DANCING	9	2
PHYSICIANS AND SURGEONS	9	2
CLAIRVOYANTS AND PALMISTS	9	2
MISCELLANEOUS	9	2
CLASSIFIED ADVERTISEMENTS	9	3-4

PART V.

REAL ESTATE	2, 3, 4, 5	4-7, 1-7
Lots, Lands	5, 6, 7	7-7, 1-7
Property	7	1-5
Houses	7, 8	5-7, 1
Property	8	1-4
Houses	8, 9	1-3, 1-4
Property	9	4-7, 1
Houses	9, 10	1-7, 1
Property	10, 11	1-7, 1
Real Estate	11	1-5
Miscellaneous	11	5-6

At our prices it is economy to give us your business. Our garments have a style and go to them that are pleasing to the eye. A stylish cut and well trimmed suit made to your order from

$20. UP

Money back if we fail to please you.

& CO.

ORS

ing Street

SPECIAL NOTICES—

LACE CURTAINS LAUNDERED, STARCHED and stretched, equal to new, 6 pairs, $1; 3 pairs, 60c; 1 pair, 25c; goods called for; finest work; lar.e business. ZION STEAM CLEANING WORKS, 518 10a st., Black 3261. (Nine-one-naught-one.) 8

ENGLISH STEAM DYE WORKS. LADIES' AND GENT'S CLOTHING, and all articles of every description DYED AND CLEANED. 'PHONE MAIN 2264. 321 S. SPRING ST. 8

IF YOU ARE LOOKING FOR A LOT BUY now, in La Paloma Heights tract (Boyle Heights.) 1st and Fresno sts.; best car service in city, building up rapidly. W. H. WORKMAN, 239 Douglas Bldg. 8

UMBRELLA AND GLOVE MAKERS, 321 S. Main st. You will save money by purchasing from makers; big assortment, 150 styles on hand; umbrellas recovered and made to order. TEL. MAIN 1826. 8

PUBLIC STENOGRAPHER. METHODISTS and others can obtain services of competent male stenographer at room 304 CURRIER BLDG., 212 West Third st. Tel. Main 1289; Home 4228. Notary Public. 8

WE WILL DO YOUR KODAK FINISHING for less money than any other firm in town. 4x5 films developed, 15c; 4x5 Solio or Velox, 4c. We guarantee our work. HUGHES & BENTLEY, 431½ S. Spring. 8

WE WILL DO YOUR KODAK FINISHING for less money than any other firm in town. 4x5 films developed, 15c; 4x5 prints, 4c each. We guarantee all our work. HUGHES & BENTLEY, 431½ S. Spring. 8

HAVE YOU HOUSEHOLD GOODS TO SHIP to or from the East and North? Get the benefit of reduced rates at BEKINS VAN AND STORAGE CO., agents for tourists and emigrants, 342 S. Broadway.

MME. DU BARRY'S FACE CREAM and powder are used by the 400 here. Articles for sale at Broadway Dept. Cooler's and Sun Drug Stores, also 124 SOUTH HILL. 'Phone Red 4325. 8

NEGATIVE RETOUCHING DONE, COPYing and enlarging in water color, crayon, etc. Reasonable rates. MISS L. FUERST-NOW, rooms 1, 2, 3, 143 S. Broadway. 'Phone Home 2268. 8

SELECT MANDOLIN AND GUITAR OR-chestra, a 3-instrument music for parties, entertainments or dances; terms very reasonable. Address PARKER, 1129 WEST 28TH ST. 8

SUPERFLUOUS HAIR PERMANENTLY REmoved without scars; I also teach how to use electric needle. MRS. MINNIE WOODRUFF, Electric Needle Specialist, 427 S. Main. 8

PIONEER STEAM CARPET CLEANING WORKS. Carpet cleaning, upholstering and repairing. We buy and sell carpets. 527 E. BROADWAY. Tel. Main 967; Home 217. 8

HAVE SUCCESSFULLY SOLD STOCK IN various corporations; want proposition that will appeal to high class investors. Address P. box 64, TIMES OFFICE. 8

PARASOL AND UMBRELLA MAKERS. 321 S. Main. Have special sale Monday and Tuesday, 25 parasols for $2.95; 12 dozen parasols for $1.95, and 12 values at $1.25. 8

IF YOU WANT A PERFECTLY SAFE STOCK investment with good returns, answer at once; no chance of failure; rare opportunity. Address E. box 58, TIMES OFFICE. 8

SKILLED CRAFTSMEN WILL REPOLISH your old furniture like new. CALIFORNIA FURNITURE POLISHING CO., 139 W. Seventh, between Main and Spring. 8

SKIRTS, WAISTS, LACE CURTAINS, LADies' and infant's fine garments and fancies laundered in the best possible manner. PHONE ALTA 2771. 8

ALLEN'S MATTRESS FACTORY AND UPholstery. New and repair work; also carpets cleaned and laid. 536 NEW HIGH ST. 'Phone Main 1725. 8

METHODIST—KODAK DEVELOPED UP TO No. 5A, included, 10c; prints, 2c in mail orders, postage extra; supplies for sale. 322 S. BROADWAY. 8

SILVERTHORN MISFIT PARLORS AND general second-hand store, formerly 602 Spring, now at 513 SPRING. 'Phones Home 2741, Red 5041. 8

WANTED—LADIES AND GENTS TO HAVE your hats cleaned at 208 W. SIXTH. 'Phone Red 5202. Panama hats a specialty. The Old Reliable. 8

MRS. HUGHES, WHO LIVED ON TEMPLE st., 7th block, about 2 years ago, send your address to BOX 354, city, and get important information. 8

CHINA FIRED AT HALF PRICE; BREAKage paid for; instruction given. 223 E. 27TH. MRS. H. TERRYBERRY. Phone West 1589. 8

FRENCH HAND LAUNDRY, FANCY WORK A SPECIALTY. PIERRE VILELLE, PROP., 513 LYON ST. 'PHONES RED 1123; HOME 6138. 8

CATERERS AND FIRST-CLASS COOK for parties, dinners and lunches a specialty; terms reasonable. MRS. BANKS, 726 E. Seventh.

RAG CARPETS, RUGS, ART SQUARES, silk portieres woven; old ingrain brussels rewoven. KETCHUM'S Carpet Factory, 1252 Temple. 8

1000 GOOD BUSINESS CARDS, $1. STATIONery and other printing at lowest prices. COOK BROS., Printers, 261½ S. Broadway. 8

THE NEW YORK MISFIT PARLORS pays highest prices for cast-off ladies' and gentlemen's clothing. HOME 5405. Red 6726. 8

TUBERCULAR PATIENTS CAN RECEIVE every care and attention at reasonable rates at 1261 S. HOPE ST. 'Phone West 64; Home 3324. 8

FIRE, HEALTH AND ACCIDENT INSURANCE. MONROE MARKHAM, 101 N. BROADWAY. 8

CALIFORNIA STEAM CARPET CLEANING WORKS cleans carpets; upholstering and repairing. 129 E. 6th. Tel. Main 116. Home 716. 8

THE BARBER RUG FACTORY HAS MOVED to 1660-1670 W. WASHINGTON. 'Phone West 3805. Ingrain, Brussels and rag rugs woven. 8

FOR SALE—SPECIAL SALE OF TURKISH, Chinese, Japanese curios of all kinds. JOHN AND ELAIR BOFADY, 328 S. Spring st. 8

W. R. BLACKMAN— CERTIFIED PUBLIC ACCOUNTANT. 101 HENNE BLDG., Los Angeles. 8

FEATHER PILLOWS RENOVATED AT ACME FEATHER WORKS, 1262 E. Seventh st. Tel. Sunset Main 1162; Home 3951. 8

SEE WICKES'S ADVERTISEMENT OF 6 lots in Central Avenue Tract; $179 to $495; easy terms in city lots. 8

OSTRICH BOAS AND PLUMES CURLED, cleaned and dyed. MISS WATSON, 241 S. Broadway, suite 26. 8

LET US FIGURE ON PAINTING YOUR house. We will save you money. 1170 E. 24TH ST. 8

LACE CURTAINS LAUNDERED BY HAND. Home 3941; James 5271. MRS. HEATH. 8

LACE CURTAINS LAUNDERED BY HAND. Home 3941; James 5271. MRS. HEATH. 8

CHURCH NOTICES—

ST. PAUL'S PRO-CATHEDRAL, 121 S. Olive st., the Very Rev. J. J. Wilkins, D.D., dean and rector. Holy Communion, 7:30 a.m.; Sunday-school, 9:30 a.m.; morning prayer and sermon, 11 a.m.; subject, "Overcoming the World by Faith." Confirmation class for instruction, 4 p.m.; evening prayer and sermon, 7:45 p.m.; subject, "The Essentials of Religion." Sittings free. All welcome. The Pro-Cathedral Mission, 703 Merchant st. Sunday-school, 2 p.m.; evening prayer and sermon, 4 p.m. A cordial welcome to all who may come. 8

FIRST CHURCH OF CHRIST, SCIENTIST, of Los Angeles, services in the church edifice, 17th st., near Figueroa, Sunday, 10:30 a.m. Sermon from the Christian Science Quarterly subject, "Mortals and Immortals." Solo by Mrs. Armelia Conner. Sabbath-school at 10:45 p.m. Testimonial meeting Wednesday 7:45 p.m. Reading-room in the church parlors daily from 10 a.m. to 5:30 p.m. Take Washington st. car, 1 to Figueroa and 17th st. Traction to 36th and Georgia. 8

FIRST PRESBYTERIAN CHURCH; PICtures by Tennyson, 10th st. Rev. Frank De Witt Talmage, D.D., pastor. Services at 11 a.m. and 7:30 p.m. In the morning Rev. J. P. Brushingham, D.D., pastor of the First Methodist Church of Chicago, will preach; evening, sermon by Dr. Talmage, "A Husband's Love." Take Washington st. and University cars to Washington and Figueroa and walk one block south, or Grand ave. cars and walk one block west. 8

IMMANUEL PRESBYTERIAN CHURCH, corner of 10th and Figueroa sts. Sabbath-school, 9:30; morning service, 11 o'clock, sermon by Rev. S. M. Mills, D.D., of Nimtra, N. Y.; evening service, 7:30 o'clock, sermon by the Rev. E. G. Tipple, D.D., of New York City. Quartette and full chorus of 21 voices will sing under the direction of Mr. Harry Barnhart at the evening service. 8

CHURCH NOTICES—

SECOND CHURCH OF CHRIST, SCIENTIST, Dobinson Institute, Hope st., near 10th; services Sunday, 10:45 a.m. Sermon from the Christian Science Quarterly. Subject, "Mortals and Immortals." Sunday-school, 10:45 a.m.; Wednesday evening meeting, 7:45 o'clock. Reading-room, 508-509 Grant Bldg., Broadway and Fourth st.; open daily, Sundays excepted, from 10 a.m. to 3 p.m. 8

INDEPENDENT CHURCH OF CHRIST, Simpson Auditorium, Hope st. between Seventh and Eighth. Rev. J. S. Thomson, pastor; subject of sermon Sunday morning, "Christ's Holy Trinity." The services begin at 10:45 a.m. Sunday-school at 9:30 a.m. Everyone welcome. No evening service. 8

THE FIRST SPIRITUAL CHURCH WILL hold a grand musical and entertainment, the 19th of May, in Concordia Hall, 107½ S. Main st. Service to commence at 7:30 p.m. The talent will be good, refreshments will be served. Collection will be taken up to aid a very poor family. Services 10:30 a.m. in T. 25 p.m. 8

YOUNG WOMENS' CHRISTIAN ASSOCIAtion. Rev. W. W. Ogden, D.D., of Chicago, will speak at the vesper service, 4:30 p.m. Music furnished by Miss Sibyl Conklin, Mr. and Mrs. J. F. Newkirk; Miss Blanche Williams, accompanist. 8

HOME OF TRUTH, GEORGIA ST., 11 A.M. Mary Lamereaux-Burnell, subject, "Power." 7:45, Georgia Edwin Burnell gives first of series of lectures on "The Contribution of the New Spiritual Movement to Education." 8

CHURCH OF THE UNITY, UNITARIAN, 325 S. Flower st. Rev. C. J. K. Jones, minister. Sunday-school, 9:45 a.m.; service at 11 a.m. Sermon by Rev. Waldo Maskell of Fresno. Unity Club at 8 o'clock Tuesday night. 8

EAST EIGHTH STREET CHRISTIAN Church, near Central ave.; E. S. Conner, pastor. Evening sermon: "Neglecting Christ's Salvation." Communion administered at the close of evening service. 8

MEMORIAL BAPTIST CHURCH, Grand ave. and 23rd st. Rev. Charles C. Pierce, pastor. Regular morning and evening services. Evening sermon by Prof. Milton S. Terry, D.D., of Evanston, Ill. 8

FIRST CHRISTIAN CHURCH, HOPE AND 11th sts. Rev. A. C. Smither will preach at 11 a.m. upon "Jesus, a Man of Joy." At 7:45 upon "The Gospel of Luke." All invited. 8

NEW JERUSALEM CHURCH, 453 E. NINTH st. Worship, 11 a.m. Subject: "Jesus the Light and Life of His Church." Sunday's school 10 a.m. Young People's League, 6 p.m. 8

SOCIETY MEETINGS—

SPECIAL FREE LECTURE. BY HARRY GAZE, SUNDAY EVENING AT 8 P. M, SIMPSON AUDITORIUM, 724 S. HOPE ST. SUBJECT: "THE ANGELS OF LOS ANGELES." PERPETUAL YOUTH.

Be sure and hear this stirring lecture tonight at 8 p.m. A certifiable revelation of life, health and beauty. Harry Gaze's lectures are receiving the highest commendations on every hand. The ideas presented here in harmony with the latest discoveries in biological science. Come, and you will feel inspired, renewed and strengthened. Lecture under auspices of Life Culture Club.

BEAUTIFUL MUSIC.

SPECIAL CLASS ANNOUNCEMENT. Lessons explaining how to regenerate the body and attain eternal youth. Monday and Friday. Wednesday and Friday. May 9, 11, 13, at 8 p.m. SPECIAL TERMS THIS WEEK. ONE DOLLAR THE COURSE. Usual price, $1 each lesson. 724 SOUTH HILL ST.

TICKETS FREE. Secure tickets at free lecture, or at 435 S. Broadway, Room 17. Home phone 4196. 8

DR. W. R. PRICE, WHO IS INDORSED by press, pulpit and public, as one of the ablest orators and most profound teachers on religious subjects will give his famous lecture on platform, will deliver one of his masterless lectures, under the auspices of THE PSYCHOLOGICAL RESEARCH SOCIETY of Los Angeles, this evening at 7:45 o'clock, in WOODBURY HALL, 344 S. Hill st.; subject, "THE CIRCUMSTION OF THE BLOOD," discussed from the standpoint of "The New or Practical Psychology." Free demonstrations of mind over matter; will follow the lecture. An interesting musical programme by the ladies of the society. 8

THEOSOPHICAL HEADQUARTERS, 633 Blanchard Bldg. Library open daily: 2 to 4 p.m. Public lecture tonight by Mr. J. H. M. Loseley, subject, "Mind and Its Message to the World." Tuesday afternoons, 2 p.m., Inquirers' Class; public invited. Wednesday evenings, 8 p.m., lodge meeting; open to all T. S. members. Friday evenings, 8 p.m., meeting for study and discussion; public invited. 8

THE OCCULT SPIRITUAL SOCIETY HOLDS test meeting this afternoon at 2:30; lecture by Dr. Green, subject, "Spirit Phenomena," followed by tests, messages for everybody present; meeting this evening at 8 o'clock; lecture, subject, "Occult Forces Versus Forces," followed by tests, messages for everybody present; full names given, questions answered. Come early to get seats. Room 14, 119½ S. SPRING ST. 8

NEW THOUGHT LEAGUE ROOMS ARE open daily, 9:30 a.m. to 5 p.m., Thursday and Friday evenings, 7 to 9. A reception will be held Tuesday afternoon and evening, May 10. A special feature will be psychometric readings by Mrs. Dr. Heath, who is connected with the league. All welcome and will recommended. All are welcome. 225 S. BROADWAY. 8

FIRST SPIRITUALIST MISSION, AUXILiary State Spiritualist Assn., 119½ S. Spring. Dr. and Mrs. Chesbro, pastors. Conference and spirit messages, 2:30 p.m.; lecture by Dr. Chesbro, 7:45 p.m.; subject, "Psychic Gift, How Unfolded and Applied." Messages by Mrs. Chesbro. Admission free. 8

VEDANTA SOCIETY LECTURES, CAMERA Club Hall, 321 S. Hill. The Swami Trigunatita of India will lecture Sunday, May 8, 3 p.m., and Friday, May 13, 8 p.m. Subjects, Sunday, "The Manifested Energy or Force." Friday, "Mental Healing." Seats free. Everyone welcome. 8

SOCIETY OF SPIRITUAL PROGRESSION meets in Caledonia Hall, 119½ S. Spring st.; conference, healing and messages, at 10:30 a.m. and at 7:30 p.m. The entire evening will be devoted to the reading of flowers by pastor under spirit control. MARY C. VLASEK, pastor. 8

THE HARMONIAL SPIRITUALISTS' ASSOciation, 129 W. Fifth. At 2:30 there will be a "Question Box," and conference by Mrs. Maud L. Von Freitag, pastor, and at 8 p.m. Mrs. Von Freitag will deliver a lecture and follow with messages from the spirit world. Miss Agnes Butterworth, pianist. 8

ANOTHER GREAT DEBATE BEFORE THE Progressive Club today at 3 o'clock in Burbank Hall; subject, "Are Christianity and Socialism Identical?" James T. Van Rensselaer, Y. I. Wheat, Fred J. Spring, and M. L. Grier, disputants. Free. 8

THE LIBERAL CLUB AT BURBANK Hall, 3 p.m., tonight, for open and important discussion, which is the foundation of human liberty; rostrum free to all; a general discussion on any subject selected; everybody invited. Seats free. 8

SOCIETY MEETINGS—

DR. ALEX. J. M'IVOR-TYNDALL. BLANCHARD HALL, this afternoon. Doors open at 2:30. Lecture at 3 o'clock. "Clairvoyance and Mediumship." Dr. M'Ivor-Tyndall illustrates the psychical law underlying all vital questions, philosophical, religious and practical, in his Sunday afternoon lectures and demonstrations of psychic science. DR. M'IVOR-TYNDALL'S private classes in psychic science study. Object: The development of self-power and the attainment of health, happiness and success through an understanding of the psychic law. Time: Monday, Wednesday and Friday, afternoon or evening, at 2 and 8 p.m. Place: Dr. M'Ivor-Tyndall's residence, 1238 South Grand ave. (opposite Pacific Hospital.) Phone White 1205. Terms, $1 per single lesson or $5 for entire course of seven lessons. 8

FREE READING ROOM, METAPHYSICAL library, 611 Grant Bldg., 205 South Broadway. Free meeting Thursday evening. Noon meetings conducted by Reginald Cokefair of Denver. All welcome. New thought literature for sale. 8

E. R. DAVIS WILL DELIVER SECOND Angels' message, (Rev. 10-1) to the churches. Are discussing. Admission free. LIBERTY HALL, 107½ N. Main. Sunday, 3 p.m. 8

MILLENNIAL DAWN FRIENDS MEET AT Knights of Pythias' Hall, 125 N. Spring st. Sundays at 2:30 and 7:30 p.m.; all Bible truth seekers cordially invited. 8

PERSONAL—

PERSONAL—

MRS. MASSON, the noted palmist of London, Eng., may be consulted at her offices, 322 S. SPRING ST. (Suite 17) by those desiring CAREFUL CONSCIENTIOUS AND SCIENTIFIC HAND-READING BY ONE OF THE FOREMOST PALMISTS OF THE DAY. There is a common, but erroneous belief that palmistry treats only of one's disposition and traits, and many people naturally feel indisposed to pay to learn that which they already have a good idea of. Mrs. Masson's readings GIVE EVENTS, and are PRACTICAL, TO-THE-POINT, and founded on SCIENTIFIC PRINCIPLES and GOOD COMMON-SENSE. They cannot but be of assistance through the information they convey regarding the outcome of present and future events, quite obtainable through other sources. INVESTMENTS, CHANGES OF BUSINESS, LOSSES AND GAINS, DEATHS, MARRIAGES, DIVORCES and, in fact all that affects life, health or happiness will receive your hand; it is simply a question as to its correct interpretation. HIGH-CLASS PATRONAGE SOLICITED. (Daily and Sundays.) 8

PERSONAL—

LEONIE. The Seventh Daughter of the Seventh; the World's renowned English Scientific Palmist and Psychic Clairvoyant; the one to whose nerve fails in her predictions; thousands of the most enlightened people in Europe and America have been mystified and astonished by her true and wonderful work. Mining and all business a specialty. Her unparalleled success in this city for one year should be a guarantee of her talent which is nature's gift and a life of study. Terms reasonable. 311 WEST 3RD ST. 8

PERSONAL—REAL ESTATE ADVERTISERS and others: Hereafter all real estate and other classified "Want" advertisements for Sunday insertion must be in The Times office not later than 11 o'clock Saturday night in order to be classified, as all small advertisements received after this hour will be printed under a special heading of "Too Late to Classify." Special request is made of all telephoning "Liners" to do so before 7 p.m., each night. 8

PERSONAL—MRS. DR. TELLS YOUR name, gives advice on all matters of business, love, mining, speculation, tells you if the one you love is true. Also teaches you how to influence and control those you love; joins the separated; cures the drunkard. For one week I will give trance readings at half price; also good readings, 25 cents. Rooms 7 to 9. 720 S. SPRING ST. 8

LADIES, DON'T BE ILL-FORMED—DR. Vaughn's famous Bust Developer will positively increase the size of your bust from 2 to 6 inches; remember the greatest factor in a woman's make-up is a well formed bust. Call this week, and present it to one of the lady attendants at our Dean store, corner Second and Spring, for further information and free booklet. SUN DRUG STORE. 8

PERSONAL—COURSE OF LESSONS ON mental and psychic science and hypnotism, suggestion, magnetism, clairvoyance, self-healing, etc. A practical tuition in the development of every phase of mental activity. Instructive and fascinating demonstrations following each lesson. Call or write for free literature. DR. HEWRY YACOBOWITZ, 1262 South Hope st. Phone West 3955. 8

PERSONAL — LADIES! CHICHESTER'S English Pennyroyal Pills are the best. Safe, reliable. Ask your druggist for Diamond Brand for particulars, "Relief for Ladies" in letter by return mail. Ask your druggist. CHICHESTER CHEMICAL CO., Phila., Pa.

PERSONAL— Healey, reliable advisor. Has made money and success for thousands. Gives readings daily 10 to 5. Seances Thursday evening next. 9 250 W. 9TH ST. Phone Main 1251.

PERSONAL—MY HUSBAND WAS A HARD drinker for over 20 years; I cured him by a simple home treatment and will gladly tell you how I did it. I have nothing to sell, so I want no money. MRS. MARGARET ANDERSON, box 95, Hillburn, N. Y.

PERSONAL—TELEPHONE YOUR "WANT" ads. to The Times; expert clerks are constantly in waiting at the other end of your 'phone to take your ad. Ring up any time of day or night. SUNSET PRESS ONE. EXCHANGE TWO. 8

PERSONAL—FREE TO ALL; MRS. A. C. Woodward will give a lecture and demonstrations on the subject of hypnotism and higher thought, Tuesday evening, May 10th at 38 SANTEE ST., class opens Thursday evening. 8

PERSONAL—CONSULT MRS. WESLEY. Popular life reader; advice on all subjects. Business, love or journeys. Readings remarkable. Beneficent and reliable. PARLORS 2 and 3, 241½ S. SPRING ST. 8

PERSONAL—YOU DON'T HAVE TO USE Grape Nuts or Force at SUNNYSIDE. Water and climate does it. GRIDER & HAMILTON, 225 W. Second st. 8

PERSONAL—IF YOU ARE GOING TO GET married, go out to Sunnyside and buy a home. GRIDER & HAMILTON, 225 W. Second st. 8

PERSONAL—FIVE DOLLARS I WILL PAY to you for the name of a person who buys a lot in my Arroyo Seco addition; magnificent views; level; near cars. RYDALL, 232 Copp Bldg. 8

PERSONAL — MRS. PARKER, RELIABLE life reading, palmist, business, lawsuits, mineral locations described. Take the W. Adams-st. car to ARLINGTON, go north to 21st. 8

PERSONAL—HAIR ON FACE AND NECK permanently removed by electric needle; free trial. Will also teach the work. MRS. C. PATTERSON, 332½ S. Spring st. 8

PERSONAL—PYROGRAPHY FOUNDATIONS and stamping patterns at MARSHALL'S WOOD NOVELTY WORKS, 727 San Fernando st. Both phones. 8

PERSONAL—MME. RAYMOND, SCIENTIFIC palmist, clairvoyant and card reader; a life reader of national reputation. Parlors, 204 S. MAIN. 9

PERSONAL — CORNS, BUNIONS AND nails treated; baldness, dandruff and all scalp diseases cured. MRS. HYDE, 614 S. Hill. 8

PERSONAL—SPIRITUAL INSTITUTE; TEST circle Tuesday 8 p.m.; positive; developing. DR. and MRS. CHESBRO, 128 W. Fifth. 8

PERSONAL—PROF. EARLEY GIVES FREE lectures Tuesday, May 10th, 8 p.m. Subject "Soul Powers." 2622 S. BROADWAY. 8

PERSONAL—IF MRS. ADA GRAHAM WILL communicate with 2324 E. THIRD ST., she will learn something to her advantage. 7

PERSONAL — DR. O. GILVIE, MAGNETIC healer. 'Phone Red 3622. 704 WALL ST., Los Angeles, Cal. 9

PERSONAL—E. R. DOBIN, GERMAN AND English card reader. 324 OMAR AVE. 'Phone Main 8068. 8

P—RSONAL—RATE FOR ADS. UNDER THIS heading, 1c per line; subsequent insertions, ½c per line. 8

PERSONAL—MME. ORA, 231½ S. SPRING, palmist and reader. Ladies, 25c; gents, 50c.

WANTED—Help. Male.

WANTED— FORTIN & HAWKINS, The Los Angeles Employment Co. 204-208 N. Los Angeles st., corner First. Main 425. Phone. Home 413. FEMALE DEPARTMENT Ramona Blk., Third and Spring, rooms 22-23.

FREE FARE SHIPMENTS.

Carpenters ..... Grand Canyon	$3 hr.
Carpenters ..... Grand Canyon	40c hr.
Spikers ..... Mexico	$3
Strippers ..... Mexico	$2.
Laborers ..... Mexico	$2
Drillers ..... Camarillo Quarry	$2.75
Piece builders ..... Imperial	$2.25
Laborers ..... Imperial	$2.25
Laborers ..... Yuma	$1.75
Concrete men ..... Great Desert	$2
Spikers ..... New Beach	$2
Strippers ..... New Beach	$2
Shovelers ..... New Beach	$1.75
Teamsters ..... Cuyes Canyon	$2
Laborers ..... Cuyes Canyon	$2
Tunnelmen ..... Cuyes Canyon	$2.25
Teamsters ..... Daggett	$2
Laborers ..... Daggett	$2

MISCELLANEOUS.

Marble polishers ..... San Francisco	$3
Trunk makers ..... City	$2.50
dash and door men ..... city	$2.50

RANCH AND ORCHARD.

Orange pickers ..... Near city	25c box
Ranch teamsters and milk, near city	$26
	and $30 etc.
Ranch teaming ..... Fine job	$1.50 fd.
Milk and do chores ..... Near city	$30 etc.
Man and wife ..... Near city	$40 etc.
Milker ..... MOTEL ETC.	
Baker's helper ..... city	$10 etc.
Candy store helper ..... city	$5
Cook, small hotel ..... Near city	$25
Dishwashers ..... City	$4, $5, $6
Tray waiters ..... City	$5, $7
Short order cook ..... city	$9
Japanese cook ..... Near city	$25

CALL EARLY AND GO QUICK. Follow the crowds. See them ship daily. OFFICE OPEN SUNDAY A.M. FORTIN & HAWKINS, 5 FIRST AND LOS ANGELES.

WANTED— HUMMEL BROS. & CO., EMPLOYMENT AGENTS. A strictly first-class, reliable agency. All kinds of help promptly furnished. Your orders solicited.

118 and 120 E. Second Street. Between Main and Los Angeles Sts. Largest and best equipped offices on the Pacific Coast. TELEPHONE MAIN 809. HOME 540.

MEN'S DEPARTMENT.

Strip setter cement gang, $2.50; stone mason take contract; 3 teamsters, $2.25; stone mason, $3.50; 14; 10 ranch hands, $26, etc.; 25 ranch hands, $25, ale., $26, etc. Carpenters, $3; married man, orchard, $40 and board; to ship wheat, $2; laundry engine driver, $2.50 per day; 2 dishwash rockmen, $2.50; blacksmith shop, $2.50; man and wife, hops, $50, etc.; men, pick orangers, 25c box; laborers, $2; stablemen and hands, $30 month; meat cutter, $15; orange packers, 2c box; wood turner, $2; 3 miners, $2; milkers, $25, etc. If you are looking for work, be sure and see us Monday. We have the jobs.

HOTEL AND RESTAURANT DEPT. 4 hotel waitresses, city, $25, etc.; 3 waitresses, Redlands and Arizona, $25, etc.; 2 maids and waitresses, $20, etc.; head cook, country, $40, etc.; cook, Redlands, $60, etc.; and many new orders for Monday. Call and see our list. HUMMEL BROS. 118-120 E. Second St.

WANTED— GO CAL EMPLOYMENT AGENCY, 111½ EAST SECOND ST. PHONES MAIN 3071. Home 3221.

SPECIAL— R.R. CO'S OWN WORK—FREE FARE. 10 wood choppers, cordwood ..... $2.50 day 12 carpenters' helpers ..... $2.50 day 20 men work around bridges ..... $2.5 day ALSO ..... NEAR CITY. 2 teamsters ..... Fine job ..... $2.50 day 25 men ..... Track work ..... $1.75 day

SUMMER'S JOB—FREE FARE. Night watchman, Catalina. Cook ..... Catalina ..... $30 fd. 10 teamsters ..... Near Needles ..... Free fare

BIG LIST MONDAY.

WANTED — IF YOU ARE ENTERPRISING and want better salary, or to go in business, learn to write show cards by mail; instructive booklet free; we guarantee to make good writer of you in few lessons, and guarantee positions not less than $15 weekly or refund money; each student gets material enough to start in business, during course, giving him income from $25 to $50 weekly; incorporated under the laws of Massachusetts for $100,000; able to fulfill all contracts; part of the time learn a good paying and fascinating trade; very easy terms; full particulars, testimonials, etc., on request. W. MILLER COLLEGE, 323-4 Washington st., Boston, Mass.

WANTED—BARBER TRADE TAUGHT BY our new method, which enables student to earn wages while learning; the only reliable college in town, with branch shop, which gives practical experience; catalogue free; positions secured when competent. MOLER BARBER COLLEGE, 147 S. Main st.

WANTED — GOVERNMENT POSITIONS. More than 15,000 appointments last year. Examinations soon. Thousands appointed were prepared by the National Correspondence Institute, Washington, D. C. Write for circular, A 1, giving list of positions, salaries, examinations, sample questions, etc., how to use Pacific Coast Office, 342 MARKET ST., San Francisco, Cal.

WANTED—JAPANESE HELP! HELP!! HELP!!! PACIFIC EMPLOYMENT BUREAU, 421 WEST SIXTH ST. Home 3221. Main 3071. Reputable agent. 'Phones Home 3221. Main 1214. JAPAN PRODUCT COMPANY. Every department insures responsibility.

WANTED—UNCLE SAM WANTS A GREAT many stenographers and clerks. You can secure one of these positions if you will prepare along the right lines. The Western Correspondence & University will guarantee you a high grade if you will let us prepare you. Call or write. Call between 7 and 8 p.m. CHAMBERS OF COMMERCE BLDG., Los Angeles for sample examination papers and catalogues. Examinations soon. 8

WANTED — MEN, LEARN OFFICE; SELL gold-filled glasses, $1; gold gold frames, $2.50 to $5.50; Dr. Nichols, the only physical and oculist here of 30 years' Chicago and New York practice, giving scientific examination free; no canvassing; our reputation for best glasses and lowest prices brings all we can do here. 117 W. FIFTH, near Main. Open evenings. 8

WANTED — COMPETENT, EXPERIENCED, well-recommended mercantile clerks and office men, only such as seek permanent situations and are ready workers for the securing of good positions for good men; personal applications only entertained; if you seek a good situation in Los Angeles, Southern California or Arizona, call and see us. 225 COPP BLDG. 8

WANTED — CIVIL SERVICE EXAMINAtions will soon be held for railway mail clerks, stenographers, postoffice and custom house positions, bookkeepers, observers and weather clerks. We instruct a large share of these appointed. Information and specimen examination questions free. COLUMBIAN CORRESPONDENCE COLLEGE, Washington, D. C.

WANTED—AN A-1 WINDOW DRESSER for Mr. DESMOND'S corner store and office; state salary and permanent position; we must have the best window dresser in California and are willing to pay for artistic ability. 8

WANTED—Help. Male.

WANTED — SHORTHAND IN 30 DAYS. Boyd's Syllabic; no rules; Home; no shading; nothing to confuse; only nine characters; easily read; study by mail; circulars; testimonials and first lesson, covering one-fourth the course, for 2-cent stamps. CHICAGO CORRESPONDENCE SCHOOLS. Incorporated, 58 National Life Building, Chicago, Ill.

WANTED—FARMERS AND MERCHANTS' LABOR BUREAU. 114 E. First st. 'Phone Main 2841, James 2841. Ranch hands, $1.25 per day; ranch hand, $25 per mo.; ranch hands, $25 per mo; man and wife, ranch, $35; man and wife, ranch, $35; shearers and foreamters for city, and others at 154 E. FIRST. 8

WANTED—HIGH-CLASS TRAVELING OR local salesman can earn at least $30 weekly with new side line, adapted to any class of business, city or village. Can make $125 daily. Free outfit. Statement; sample case, weight 10 ounces free by return mail. Address A. B., Manager, P. O. box 326, NEW YORK.

WANTED— JAPANESE EMPLOYMENT AGENCY, 241 S. OLIVE ST. Main 1247. Home 3158. We furnish Japanese and Chinese help. The oldest and largest agency in the city. Laborers furnished by the day, contract, etc. Windows, house-cleaning, gardening, female hands.

WANTED—EXPERIENCED, UP-TO-DATE office and mercantile assistants to register for good positions; our system is above reproach. We charge no advance fees for our services; highest rank and mercantile references; men with clean records only need apply. EDUCATIONAL EXPERT CO., 325 Byrne Bldg.

WANTED— JAPANESE FARMERS' AND DOMESTIC LABOR BUREAU. MAIN 3288. LABOR BUREAU. Most reliable and complete labor bureau in the city. All kinds of labor promptly furnished on short notice. 327 DUCOMMUN ST.

WANTED— CARPENTER TO BUILD COTTAGE IN COUNTRY AND ACCEPT COW AS PART PAYMENT. 8 325 TRUST BUILDING.

WANTED—A PARTY WHO CAN PLACE A gu

Liners.

WANTED
Help, Male.

WANTED — A MACHINIST FOR LIGHT work. Call 918 STOCKTON ST., Monday afternoon.

WANTED—TO KNOW IF YOU WILL DISTRIBUTE advertising matter; reliable specialty company; $15 weekly and all expenses. TRI-TIMPH CO., Dallas, Tex.

WANTED—PARTNER TO TAKE HALF INTEREST in shoe store; $600 purchase; must have business ability. LOUIS TREVISO, 244½ S. Broadway, room 13.

WANTED—DETECTIVES, EVERY LOCALITY, good salary, expenses; secret service. INTERNATIONAL DETECTIVE AGENCY, Milwaukee, Wis.

WANTED—A HUSTLER FOR FIRE INSURANCE; commission basis at first; salary later on, as soon as results justify it. 227 BROADWAY, room 2.

WANTED—YOUNG MAN, WITH EXPERIENCE as salesman in jewelry store. Must have good references. H. J. WHITLEY CO., 111 N. Spring st.

WANTED—MAN WITH SMALL FAMILY to work on ranch; $15 per month; and house; wife to milk; full particulars R. box 71, TIMES OFFICE.

WANTED—SALESMAN, WHO IS UP-TO-date in hats and men's furnishings and come well recommended. SIEGEL BROS. 307 S. Broadway.

WANTED—A FIRST-CLASS GASH AND door machine hand; steady job; $1.25 per 9-hour day; union shop. PALO ALTO PLANING MILL.

WANTED—DRIVER PACKAGE DELIVERY wagon, neat, energetic, reliable; must know city; only those with good horses need apply. 227 S. THIRD ST.

WANTED — AN EXPERIENCED CUTTER on shirts; knits cuffs preferred. Permanent position. ROSENSTRAL & SALESMAN, 221 E. Fourth st.

WANTED—PERSON TO TRAVEL; CALLING on retail merchants and agents, salary $90 per week and expenses. STANDARD Co., Chicago.

WANTED—AN EXPERIENCED MAN TO distribute samples; $3 per day. Call Monday. PURCHASON DENTAL CO., 345 S. Broadway.

WANTED—EMPLOYERS, BUY 24 ACRES at SUMMERLAND on easy terms, and to your own benefit. GRIDER & HAMILTON, 24 to 27 Bank bldg.

WANTED—A GOOD BOY, AGE BETWEEN 16 and 18, to work. Apply at MACLAREN'S STAFF DECORATIVE STUDIOS, 423 San Fernando bldg.

WANTED—STENOGRAPHER CAN HAVE desk room; law office in Bullard block for light services. Address J, box 64, TIMES OFFICE.

WANTED—BY REAL ESTATE MAN, BOY or young man to work in office and solicit; no experience. Address N, box 82, TIMES OFFICE.

WANTED—SKILL CLERK. A YOUNG MAN writing a good hand, quick and accurate at figures. Address L, box 76, TIMES OFFICE.

WANTED—A GOOD LEAT CUTTER; BEST of references required; a middle-aged German man preferred. Apply 1402 VERMONT AVE.

WANTED—A BOY ABOUT 16-17 YEARS, TO work in a clothing store; must bring references. Call Monday, 9 a.m., 321 SOUTH MAIN.

WANTED—AN EXPERIENCED CORNETIST, who would like work evenings; orchestra preferred. Address J, box 6, TIMES OFFICE.

WANTED—PIANO PLAYER AND GIRLS for stage work. Phone Black 6121, after 7:30 p.m., or address P, box 34, TIMES OFFICE.

WANTED—HARNESS MAKERS, SADDLE hands; a Campbell machine operator at once. Address L, box 65, TIMES OFFICE.

WANTED—A COFFEE AND TEA SALESman for Southern California. Only those in the trade need call. 130 SAN PEDRO ST.

WANTED—RELIABLE MAN TO TAKE MY trust and do an agency business on shares. Address N, box 36, TIMES OFFICE.

WANTED—I OR MORE FIRST-CLASS CARpenters to go to Arizona; steady job; $4 per day. Call Monday at 1021 W. 8TH ST.

WANTED — BRIGHT, ACTIVE OFFICE boy, 17 to 19 years old. Call between 11 and 12 a.m., 201-2-3 BRADBURY BLDG.

WANTED—AT ONCE GOOD CARPENTERS to go right to work. Apply 240½ S. BROADWAY, room 16. Monday morning.

WANTED—OFFICE MAN, SALARY $100 per month. Apply 1015 HITKES & MYERS, 221 Johnson Block.

WANTED—AT ONCE, TRAMPERS FOR Ariz. BUCKEYE EMPLOYMENT AGENCY, 227 S. Broadway.

WANTED—PRINTER WITH SMALL CAPital for country work. Address L, box 75, TIMES OFFICE.

WANTED—HARNESS MAKERS AND BOY to learn harness making. Address H, box 39, TIMES OFFICE.

WANTED — FIRST-CLASS COACHMAN; references required; position. Address H, box 69, TIMES OFFICE.

WANTED—YOUNG MAN IN DRUG STORE; one who has had some experience. Call 224 S. THIRD ST.

WANTED — FIRST-CLASS SALESMAN. Call room 228-9-10, CHAMBER OF COMMERCE BLDG.

WANTED—A FIRST-CLASS INSIDE WIREman at once. Apply to J. M. CARR, Inkwell, Cal.

WANTED—5 FIRST-CLASS OPERATORS at once; union wages. SCOTCH TAILORS, 239 S. Spring.

WANTED—NON-UNION WAITERS AT CITY Restaurant. Address KOHLER & PICK Proprs.

WANTED—A BOY OVER 17 YEARS ABLE to ride for small dairy. Apply at 1423 CONSTANCE ST.

WANTED—FIRST-CLASS BOY; GOOD opening. Apply at LOWMAN & CO., 321 S. Spring st.

WANTED—BOY TO HELP IN BAKERY; wages $1. Call after 2 o'clock today at 729 E. HILL.

WANTED—3 WAITERS, $25 PER MO. AND board and room. Ch. today, 1114½ EAST 1ST.

WANTED — FIRST-CLASS ICE CREAM man; good wages. Apply MERRIAM'S, 207 Aliso.

WANTED—SMART BOY ABOUT 16; APPLY second floor Monday, 123 N. LOS ANGELES ST.

WANTED — CITY SALESMAN. PARIS MUNICH ART METAL CO., 239-241 E. FIFTH.

WANTED—FOUR FIRST-CLASS BASTERS at once. SCOTCH TAILORS, 239 S. Spring.

WANTED—FIVE FIRST-CLASS TAILORS at once. SCOTCH TAILORS, 239 S. Spring.

WANTED—FOR GOOD PAINTER MONDAY morning. $2.50 per day. 1324½ S. FLOWER.

WANTED—EXPERIENCED ADVERTISING solicitors. DILLINGHAM, 218 W. Second st.

WANTED—MAN TO RUN INVINCIBLE door sander. Call 241 CENTRAL AVE., 2d floor.

WANTED—AN EXPERIENCED CLOTHIER salesman. Apply 104 N. SPRING ST.

WANTED — FIRST-CLASS TAILORS ON women's skirts. 227 S. SIXTH ST.

WANTED—PARTIES TO FIGURE ON CUT-ting. 621 S. SPRING ST.

WANTED—BROILER MASKER. GEORGE P. HALE, 114 S. SEVENTH.

WANTED—A BOY TO WORK IN A STAtion. 214 S. SEVENTH.

WANTED—BAKER, 241 CENTRAL AVE. Call 8 today morning.

WANTED—TAILOR TO HELP ON COATS. 241 CENTRAL AVE.

WANTED—A CARPENTER. CALL TODAY. 127 E. 20TH ST.

WANTED—EXPERT BOY WITH WHEEL. 118 S. SPRING.

WANTED—
Help, Female.

WANTED—LADY PARTNER FOR A FIRST class proposition, to take full charge of office; $25 wanted; age no objection. Address L, box 70, TIMES OFFICE.

WANTED—MIDDLE-AGED WOMAN OR young girl to help in light house work. Call Monday, 961 E. 9TH. Southern Weaving Company. 241-3 LOS ANGELES ST.

WANTED—CAPABLE LADY MANAGER who understands how to give baths and manage; also a good assistant. 227½ S. SPRING. PALATIAL BATHS.

WANTED—GOOD EMBROIDERY AND LACE workers on fine silk and linen vests. Work to be done at home at leisure hours. Address J, box 3, TIMES OFFICE.

WANTED—AN APPRENTICE IN DOR AL-teration department; salary if you work. Apply at THE UNIQUE CLOAK AND SUIT HOUSE, 243 S. Broadway.

WANTED—MIDDLE-AGED WOMAN TO DO chamber work from 6 to 1; $4 a week; must live in vicinity of Maple and Eighth. Call today only, 771 MAPLE AVE.

WANTED — GOOD GIRL FOR GENERAL housework in small family; must understand plain cooking; good home for right girl. 1324 W. 20TH.

WANTED—NEAT, RELIABLE GIRL FOR general housework. 1234 W. 28TH ST.

WANTED—
Help, Female.

WANTED—FORTIN & HAWKINS Female Department, Ramona Block, Spring and Third sts. Rooms 22-23. Phones, Main 1264, Home 1413.

Cook in boarding-house, $25; 2 first-class waitresses, out town, $25, R. and B.; 2 experienced maggie girls, $7; girls to assist, light housework, $15 to $20; chambermaid, city, $25; waitress for Ash Japinlet, $25; waitress for boarding house, city; women for carpet factory; women to nurse invalid, $20; 2 women to cook by the day, $1.50 per day; 2 first-class housegirls, out of city; 2 women agent city; cook, private family, $25; colored women for house work; girls for factory; washer woman; $1.50; seamstress, $1 per day; woman to take charge of roomin house, waitress for the beach, $25; chambermaid for Catalina, $25; pantry woman, $5; inexperienced girls; stitchers, shakers and pressers; 2 first-class laundresses, $30; pastry cook, $30; chamber familiar with register, $7; office girl, $5; women to wash dishes in private boarding house, $5 R. and B.

WANTED—COOK, 3 IN FAMILY, CITY, $25; second girl, waitress, $20; nurse for invalid gentleman, $20; cook and downstairs work, $25; housegirl, 3 in family, Alta Dena, $20; housegirl, beach, $20; housegirl, Redlands, $20; housegirl, out of city, close in, $20; housegirl, family 1 beach, employer here, $6 week; woman with child, housework, country, $20; middle-aged woman as housework, family 3, Hollywood preferred, $25; housegirl, country, as one of family, $20; housegirl, beach, one month, light place, $20; housegirl, Hollywood, $20; housegirl, $20; 2 waitresses, $20; 3 girls to assist, $15. MRS. GREGG, Miss Day's Office, 121½ S. Broadway.

WANTED—THE HENDERSON EMPLOYMENT AGENCY, 405 S. BROADWAY. PHONES M. 1620; HOME 1425.

Two family cooks, city, $30.

One colored cook, small family, $20; another, $25; boarding-house cook, city, $25; others, $20 and $25; cook and downstairs work, $20; $25; cook and downstairs work, $20; $25; cook and downstairs work, $20;

Liners.

WANTED—
Situations, Female.

WANTED—A REFINED SWEDISH GIRL wants general housework in small family; wages $20. Call Monday, 4264 HOOVER ST.

WANTED—ST JAPANESE GIRL A POSITION as helper of housework and cooking in family; is a good girl; references; wages $20. Tel. Home 5710. 453 E. FOWLER ST.

WANTED—YOUNG LADY STENOGRAPHER desires good and unincumbered, seeks position with some reliable party. 'PHONE Main 1

WANTED—SITUATION BY COMPETENT woman; cook. Call Monday, YOUNG WOMAN'S BOARDING HOME, 125 E. 3d.

WANTED—EXECUTIVE WORK BY WELL-educated woman; book business preferred. Address L, box 1, TIMES OFFICE.

WANTED—DRESSMAKER WISHES WORK by the day; good fitting, $1 per day. Address S, box 8, TIMES OFFICE.

WANTED—POSITION AS HOUSEKEEPER by middle-aged lady, widow, city or country; would like place as companion; is a good home; object more to home than wages. Call or address JESSIE ANDERSON, 32 Wall st., room 3.

WANTED—A FEW MORE ENGAGEMENTS by a first-class dressmaker; work guaranteed. MRS. ANDERSON, 32 Wall st.

WANTED — SEWING IN FAMILIES BY the day; first-class cut and fit perfectly. 1317 ½ MAPLE AVE., HOME 1497.

WANTED—STENOGRAPHER WITH MUCH spare time desires copying. Address P, box 5, TIMES OFFICE.

WANTED—BY AN EXPERIENCED WAITress, lunch or dinner work or both. Apply P. O. box 6, OLIVE ST.

WANTED—POSITION AS BOOK-KEEPER. Best of references. Address M. M., box 2, HILL, north entrance.

WANTED—COLORED WOMAN WANTS POsition as ranch cook or nursegirl. Address 1 Lin S. TIMES OFFICE.

WANTED—BY COLORED WOMAN, DAY work, washing, sweeping, cleaning. Address 124 ROSE.

WANTED—DAY'S WORK. HOUSE CLEANing or laundry work, by a reliable woman. 'PHONE BRT.

WANTED—PLAIN SEWING AND CHILdren's dresses reasonable. 540 S. HILL ST., room 6.

WANTED—SITUATION AS CHILD'S NURSE; can give good reference. Call up Main 1885.

WANTED—LADY WISHES LIGHT WORK by the day. Address N, box 11, TIMES OFFICE.

WANTED — SITUATION BY WIDOW AS cook in boarding-house or camp. Address P, box 1, TIMES OFFICE.

WANTED—POSITION AS BOOK-KEEPER and general office work. Address J, box 2, TIMES OFFICE.

WANTED—BY AN EASTERN GIRL AS nurse girl to $15. Address H. box 69, TIMES OFFICE.

WANTED—WOMAN WANTS DAY WORK by the week. 1305 S. HILL.

WANTED — DAY WORK WASHING OR ironing. Call up Sunday HOME 1

WANTED—BY COLORED LADY, POSITION as boarding-house preferred. 611 OLIVE.

WANTED—ROUGH DRY WASHING, 2c a lb; if brought. MRS. CUMMINGS, 1

WANTED—EXPERIENCED MIDDLE-AGED woman as housekeeper in small family; will assist in sewing. Address N, box 35, TIMES OFFICE.

WANTED—BY A LADY, POSITION AS housekeeper in respectable family. Address N, box 35, TIMES OFFICE.

WANTED—BY DRESSMAKER, SEWING IN families. MISS A. HIGGINS, 215 N. Broadway.

WANTED—COLORED WOMAN WANTS work by day. 622 E. FOURTH ST. 5

WANTED—BY COLORED WOMAN, WORK by the day. 'PHONE Red 5132.

WANTED—
Situations, Male and Female.

WANTED—BY MARRIED COUPLE, NO children, position on a ranch or as foreman. Address P. box 62, TIMES OFFICE.

WANTED—SITUATION BY MIDDLE-AGED woman; man all-round good and sober and industrious, woman as housework. Address N. box 3, TIMES OFFICE.

WANTED—GENTLEMEN'S AND LADIES' clothes to take charge of or sell on commission. Address H. box 78, TIMES OFFICE.

WANTED—A WIDOW, WELL EDUCATED, wishes to take charge of a first-class boarding-house or large building; by middle-aged man and wife. Address P, box 73, TIMES OFFICE.

WANTED—MAN AND WIFE WANT SITUAtion as cook and waitress in hotel; wife for chamber work; city. A. P., 712 W. Third st.

WANTED—MAN AND WIFE WANT POSItion, man capable of taking full charge of private place; wife, cook; willing. 'PHONE Main 1

WANTED—SITUATION BY MAN AND wife; man as coachman or gardener, wife as cook; first-class references. 727 SANTEE ST.

WANTED—SITUATION BY MAN AND wife; private family as cook and gardener. Address 1179 E. 28TH ST.

WANTED—YOUNG LADY STENOGRAPHER wishes to work in law office; is a good typewriter and has had some experience; will work cheap for a while; best of references. Address K, box 2, TIMES OFFICE.

WANTED—POSITION AS COOK IN PRIvate family; best of references. Address K, box 2, TIMES OFFICE.

WANTED—SITUATION BY YOUNG LADY as housekeeper in family of adults; is a good cook and housekeeper; no objection to country

Liners.

WANTED—Miscellaneous.

WANTED — LADY EMPLOYED DURING day to room, $5 per month; references. Call afternoons, 427 S. FLOWER.

WANTED — A GENTLEMAN AND WIFE want to purchase ticket to Chicago. Address X, box M, TIMES OFFICE.

WANTED—AN INVALID GENTLEMAN TO board and care for by the week; good care given. 725 SAN JULIAN ST.

WANTED—TWO THOUSAND PT. OF SECond-hand lumber, mixed grades; must be cheap. 219 TEMPLE ST.

WANTED — SECOND-HAND FURNITURE; we pay the highest price. HOME 'PHONE 497, 1062 S. main.

WANTED—ROOMS TO PRINT WITH LATEST intern from $1.25 up. Address X, box 15, TIMES OFFICE.

WANTED—LETTER T IN SCOTCH OATS; will buy or exchange. Address N, box 15, TIMES OFFICE.

WANTED—SHOWCASE AND STORE FIXtures, 229 S. LOS ANGELES ST. 'Phone Green 1.

WANTED—TO LEARN MEDALLION PAINTing. Address P., room 56, ABBOTSFORD INN, City.

WANTED—VIOLINIST OR PIANIST FOR studio, twice a week, 332 S. HILL. Hour 4.

WANTED—ANYONE TO TAKE AWAY SEVeral loads of good manure. 314 S. GRAND.

WANTED — WILL BUY, SELL OR EXchange fireproof safe, 429 S. SECOND.

WANTED—SECOND-HAND ORB CAR; ADdress X, box 92, TIMES OFFICE.

WANTED—BOARD AND ROOM FOR NEW brilliant piano. BOX 128, Redondo.

WANTED—TO BUY A GASOLINE ENGINE of 10 h.p. 1006 S. MAIN.

TO LET—Rooms.

TO LET—SUMMER RATES, AT HOTEL MARLBORO, opened Dec., 1900, 548-552 S. Grand ave. Most furnished rooming hotel in the city; 200 rooms to select, newly (and magnificently) all outside airy rooms; thoroughly modern and up to date, rooms single or en suite, private and public baths; elegant reading room; music free; cuisine unsurpassed; best and cheapest meals and lunch counter in all the city; 25c. Take Pico-st. car to Grand ave. Best-class in every particular. Furnace heat in every room. MRS. E. LYONS, Prop.

TO LET — $25 PER MONTH; SUMMER rates, from May 1; largest close-in housekeeping suites of 3 rooms in the city. "THE SANTA BARBARA," 429 S. Hope St., only 4 blocks from Broadway; beautiful and cool; best of locations. Awnings over all sunny rooms.

TO LET—TO THE RIGHT PARTIES, THE most furnished rooms in the city; polished oak floors; large pleasant dining-room; best of board; the table was never better. The above is a fine large private residence; housekeeping privileges if desired; ten minutes from center of city. 1419 SOUTH GRAND AVE.

TO LET—FURNISHED ROOMS IN NEW house, bright and airy; everything new and very nicely furnished; large front room, second floor, second floor; will rent it either or single; with housekeeping privileges, by week or month. HOPE JOHNSON, 112 W. 4th st. one door east of Westminster Hotel.

TO LET — BEAUTIFULLY FURNISHED rooms, close in; all conveniences; new, up-to-date; quiet neighborhood; at 138 TOWNE AVE. 2 blocks from the Angelus Hotel; terms very reasonable. Give us a call.

TO LET—4 UNFURNISHED SUNNY ROOMS with use of bathroom, instantaneous heater, electric and gas light free, in newly furnished private home; barn, lawn, flowers, etc. 'Phone White Ann. 311 W. 16TH ST.

TO LET—4 LARGE ROOMS WITH BATH, instantaneous heater, combination chandelier, elect. fixtures, rent cheap; 2 blocks car line. 1439 MITCHELL PLACE.

TO LET—THE UNION, AVE. 1, FURNISHED housekeeping rooms; polished floors, plate-glass windows, gas, electricity, porcelain bath, instantaneous heater; 5c. car. West Adams and Normal cars; rent $15, adults.

TO LET—3 UNFURNISHED FRONT ROOMS for light housekeeping; use of piano, phone and sewing machine, in close quiet home, lawn, flowers, etc.; price $12; 902 W. 23RD, bet. Grand and Figueroa. Phone White 6201.

TO LET—AT 326 W. 11TH ST., BEAUTIFUL large front parlor, suitable for 1 or 2 boys; use of newly dining-room and kitchen; gas stove for cooking, bath. Home 'Phone 1503. $8 per month; finest location in city.

TO LET—3 ROOMS AND ALCOVE, FURnished for housekeeping; bath and gas; close and quiet; neatly furnished; all modern improvements; bath, gas, electric lights; in private family. 709 S. HOPE.

TO LET—HOUSEKEEPING ROOMS, FIRST floor, $8 per week, with side entrance. Also large sunny front room for two young men, $3 per week. 629 S. BROADWAY.

TO LET—NICELY FURNISHED FRONT housekeeping suite; running water; also 2 unfurnished suits. Chaus. 239 N. MAIN ST., opposite Temple st.

TO LET — TWO BEAUTIFUL LARGE rooms for housekeeping. 1130 S. MAIN ST.

TO LET—ROOMS AND BOARD, IN PRIvate family, 2 blocks from Westlake Park; terms reasonable. 1029 S. HOPE.

TO LET—FURNISHED ROOMS, WITH OR without board; private family;

Liners.

TO LET—
Furnished Flats.

TO LET—FURNISHED OR PARTLY, $12; 2 rooms, entirely separate, on lot 7 rooms; yard, reasonable garden. Maple ave., cor. W. 39TH. 9

TO LET—5-ROOM FLAT, COMPLETELY furnished for light housekeeping, gas and bath; 1 block from McCLINTOCK ST. Take Flower st. cars. 9

TO LET—6 MONTHS, FROM MAY 15, 5-room fully furnished outside flat. NO. 1012½ S. HOPE ST. Porcelain bath, with instantaneous heater. 9

TO LET—5-ROOM FURNISHED FLAT, $20; rent is in city, $15; sunny outside rooms; walking distance. 249 W. 18TH ST. 9

TO LET—CLOSE IN, EXCEPTIONALLY elegant and completely furnished 4-room and bath flat; also unfurnished flat of 5 rooms and bath. 9

TO LET—LOWER FLOOR OF COTTAGE, 3 rooms, sunny furnished; partly modern; clean, etc.; very desirable. 349 S. FLOWER. 9

TO LET—A MODERN 5-ROOM FLAT and basement including piano; cost $40; will sell for $200; terms $5 cash and $5 per month. 1 GRAND AVE. Phone Main 1047. 9

TO LET — LOWER FLOOR OF MODERN house, consisting of four rooms, furnished complete, close in, on hill. 215 S. GRAND AVE. 9

TO LET—THE TOURAINE, 447 S. HOPE ST. Select apartments, with private bath and telephone; also single rooms, with or without board. 9

TO LET—THE TOURAINE, 447 S. HOPE ST. Select apartments, with private bath and telephone; also single rooms, with or without board. 9

TO LET—THE JUDD, 304 S. GRAND, NEW, modern apartments, furnished for housekeeping; private bath and phone with each apartment. 9

TO LET — FURNISHED; DESIRABLE 4-room flat, bath, gas stove, sheep, close to car line. Rent, $22. 324 CALIFORNIA AVE. 9

TO LET—3 AND 5-ROOM FLATS, WITH bathroom complete, close in, sunny rooms. 224½ S. OLIVE. 9

TO LET—5-ROOM FLAT, WESTLAKE PARK; $15 per month. Apply to owner, 1264 S. HOPE ST. Phone Main 1264. 9

TO LET—5-ROOM FURNISHED 4 ROOMS and bath, $20; 2 rooms, $10. 1 GRAND AVE., cor. HOPE AND LOWER FLAT, 5 rooms and bath, modern; rent reasonable. 1 GRAND AVE., cor. HOPE. Phone 1047. 9

TO LET—FINE, NEWLY FURNISHED 7-room flat, also furnished housekeeping rooms. 1 GRAND AVE., cor. HOPE. 9

TO LET—FURNISHED 5-ROOM FLAT, $25. 1 GRAND AVE., cor. HOPE. 9

TO LET—
Rooms and Board.

TO LET—IN THE FOOTHILLS NEAR LOS Angeles and board at the EAGLE VILLA MOUNTAIN RANCH. Address as exclusive retired outing or permanent place for the summer will find one of our families where they can live in the mountains, enjoying the delights of home life, large verandas, delightful scenery, modern house, new; fresh milk, vegetables and fruit in abundance; 2 miles from car line, 1000 feet above sea level; $25, or each; ROCK VILLA, R. F. D., Los Angeles. 9

TO LET—ELEGANT SUNNY FURNISHED rooms with board, $5 per week; gas, bath, 'phone; private family. 'Phone Black 636. 251 CENTRAL AVE. 9

TO LET—WANTED TO BOARD GENTLEman and wife in private family, near Adams or University line. Address J, box 66, TIMES OFFICE. 14

TO LET — GOOD LIGHT ROOMS AND board in private family home, comforts, walking distance, $5 per week. 1017 S. FLOWER ST. 9

TO LET—WITH BOARD, BEAUTIFUL front room, with all comforts of a refined home, delightful location. 1427 S. FLOWER. 9

TO LET—BEAUTIFUL SUNNY ROOMS with board, home cooking, walking distance; very reasonable. Call at 1048 S. GRAND. 9

TO LET—ROOMS AND BOARD IN PLEASant home; every convenience; close in; table board. 528 S. MAIN. 'Phone 2481. 9

TO LET — FURNISHED ROOMS, WITH board, or table board only if preferred; home cooking. 920 W. PICO, corner Georgia. 9

TO LET — LARGE FRONT ROOM, $3.50; board, $4; new home, 726 STEWART, near W. Seventh. Walking distance. 9

TO LET—FURN. SHED ROOMS, 145 NORTH GRAND AVE. Board and rooms for two, 145 NORTH GRAND AVE. 9

TO LET—SUNNY FRONT ROOM WITH board for 2 young men; $20; Pico Heights car. 1134 HOBART BLVD. 9

TO LET — FURNISHED ROOMS, WITH board and bath. 21294 E. FIRST, Boyle Heights. 9

TO LET—IN PRIVATE ROOMING-HOUSE, rooms with or without board. 920 S. OLIVE. 9

TO LET—247 S. GRAND AVE., ROOM AND board; $25 and $30 month. 9

TO LET—
Houses.

TO LET—

UNFURNISHED AND FURNISHED HOUSES BY EDWARD D. SILENT & CO.

Established 1893. No. 218 W. Second st. (Under Hollenbeck Hotel.)

OLDEST ESTABLISHED RENTAL AGENCY SOUTHERN CALIFORNIA.

PERSONAL AND CAREFUL ATTENTION GIVEN TO ALL DETAILS of the RENTAL BUSINESS.

OUR LIST of HOUSES IS PARTICULARLY COMPLETE and INCLUDES EVERY DESIRABLE FURNISHED AND UNFURNISHED HOUSE in the city.

See

EDWARD D. SILENT & CO. (Under Hollenbeck Hotel.) TEL. MAIN 966.

TO LET—E. T. GOODHUE CO., RENTAL Agents, 233 Bradbury Bldg.

$15 month, 4-room cottage, Burlington ave.
$18 month, 6 rooms, E. 24th st.
$15.50 month, 5 rooms, E. 21st st.
$20.50 month, 7 rooms, Hewitt st.
$15 month, 5 rooms, E. 31st st.
$18 month, 5 rooms, W. Eighth st.
$12½ month, 4 rooms, Palos Verdes.
$20 month, 6 rooms, W. 11th st.
$20 month, 5 rooms, S. Olive st.
List with us. No fee.

$25.50 month, 7 rooms, W. 11th st.
$22 month, 6 rooms, E. 31st st.
$22 month, 5 rooms, Valencia st.
Wall st., E. 24th st., W. Seventh st., E. 12th st., W. 18th st., S. Grand.
$27.50 month, S. Grand.
$20 W. Seventh st.
Norwood st., Gladys ave., S. Hope, W. 12th st., Grillo ave.
Rooms from $12.50 month to $150, all parts city.
Rooms, $2 month to $10.
$22 month, 7 rooms, E. 39th st.
$20 month, 6 rooms, S. 16th st.
$16 month, 4 rooms, E. Washington.
$12.50 month, 4 rooms, Bunker Hill.
$18 month, 6 rooms, Hartford ave.
$45 month, 9 rooms, North Grand ave.
$20 month, 4 room flats, Georgia st.
$22 month, 6 rooms, W. First st.
$75 month, 9 rooms, furnished, Westlake ave.
Why not list with us? We can rent yours.

TO LET—

TO LET.

TO LET.

IN BEAUTIFUL HIGHLAND PARK.

6-ROOM MODERN DWELLINGS.

7-ROOM MODERN DWELLINGS.

6-ROOM MODERN DWELLINGS.

ALL REASONABLE IN PRICE.

FREE FROM FOG, SMOKE AND DUST.

MOST HEALTHFUL SPOT IN THE CITY.

NEAR PASADENA CAR LINE; ONLY 5c. FARE; 7-MINUTE SERVICE, AND ONLY 20 MINUTES' RIDE TO FIRST ST.

INQUIRE OF THE PRUDENTIAL IMPROVEMENT COMPANY,

101 N. BROADWAY.

TO LET—HOUSES, FLATS, STORES.

FURNISHED AND UNFURNISHED.

COME DIRECT TO A RENTAL FIRM.

GET LOCATED

WITH LEAST TROUBLE AND DELAY.

LISTS AND INFORMATION FREE.

CHOICE LISTS HOUSES ALSO FOR SALE.

WRIGHT & CALLENDER,

223 S. HILL ST., Wright & Callender Bldg.

TO LET—HOUSES.

BY JONES & RYDER LAND CO.

$25.50, Laeti st., near 22nd, 5 rooms.
$30, Custer ave., near Sunset Blvd., 8 rooms.
$25, E. 25th st., near Central ave., 6 rooms.
$25, Dixon ave., near Washington, 6 rooms.
$21, E. 9th st., near Central ave., 5 rooms.
$18, E. 56th st., near Central ave., 6 rooms.
$25, Shatto st., near Union ave., 6 rooms.
$30, Washington st., near Bonsallo ave., 6 rooms.
$18, Hewitt st., near Second, 4 rooms.
$30, W. 12th st., near Union ave., 7 rooms.
$19, Sunset Blvd., on car line, 4 rooms.
$40, Hallidie, near Adams st., 9 rooms.
$25, S. Hill st., near 15th, 9 rooms.
$40, Court st., near Flower, 14 rooms.
And we have many others, including a large list of flats in all parts of the city. Call at our office and procure lists.

JONES & RYDER LAND CO., 218 West Third st.

TO LET—6-ROOM HOUSE ON THE HILL; good location, only $16.
5-room flat, lower, on W. 11th, close in, only $25.
5-room flat, on Eighth, nice place, modern, $20.
5-room house, nice place, large yard, only $20.
14 rooms, on W. 9th, fine home, large grounds, $60.
5-room cottage, new, modern, southwest, only $12.
5-room, close in, on 2nd st., modern, $16.
5-room cottage, on Maple ave, modern, $18.
W. T. HALL, JR., with NORTON & HAY, 319 W. Third st.

TO LET — ON W. 20TH ST., BETWEEN Hoover and Figueroa, three houses of 8 rooms each, new and strictly modern in every particular; finished first class; having large bath rooms, cellar, furnace, lot 50x130 feet, nothing better for the price in the city. Convenient to the University car line, the best schools in the city and an unexcelled neighborhood.

JOHN D. FOSTER, Agent. 121-123 Douglas Bldg.

TO LET—

5-ROOM COTTAGE; NEW AND MODERN; CLOSE IN; BATH; MANTEL; STRICTLY MODERN; RENT $17.50.

M. E. IBBETSON & CO., 234-235 TRUST BLDG.

TO LET—
Houses.

TO LET — ELEGANT 7-ROOM HOME IN aristocratic Westlake district, close in, walking distance; every modern convenience; combination fixtures, electric light and gas; instantaneous heater, parlor and dining-room Flemish oak finish; bedrooms white enamel finish; beautiful tinted walls; china and linen closets, 2 mantels and fireplaces; cozy bathroom, nice lawn, with ornamental trees; summer rates to recommended, responsible parties, $25 per month. Call on HAMILTON, 1223 W. Seventh st. 9

TO LET—UNFURNISHED HOUSES IN every part of city. Call for list.
We also have list of houses at LONG BEACH and OCEAN PARK.
We move furniture and pianos at reasonable rates. Let us give you an estimate.
Furniture moved to the BEACHES and to the COUNTRY.
CHEAPER, BETTER and QUICKER than by RAILROAD. Let us prove this to you.
SAN FRANCISCO TRANSFER CO., 312 W. Fifth.

TO LET—HOUSES—
$15—6-room cottage, 1329 Rockwood st.
$22—6-room flat, 1720 E. 12th st.
$22—7-room flat, 344 S. Flower st.
$25—7-room house, 255 N. Hope st.
$18—5-room house, 521 Sunset Boulevard or will sell for $1200, terms $25 cash and $25 per month.
$18—6-room flat, 622 Buena Vista st.
ALLISON BARLOW, 217 S. Broadway, room 126.
Phones 669.

TO LET—BY

SCHENCK, TATUM & SCHENCK.

COTTAGES. —HOUSES— —FLATS— —STORES—

SCHENCK, TATUM & SCHENCK, 129 South Broadway.

TO LET—
6-room cottage, $16.
5-room cottage, $15.
5-room flat, $20.
4-room cottage, $16.
5-room cottage, $25.
5-room 2-story, $25.
HURD BROS., 610 Trust Bldg.

TO LET—WHY PAY RENT when you can sell you a lot for $300, $20 down and $10 a month, and let you live on the rent? Own your own home; you will never regret it. Only a few lots left on these terms. Come in.

GUS B. HILL, Owner, 135 S. Broadway.

TO LET — UNFURNISHED, 6-ROOM COTtage on lot 50x150, east front, two blocks from Westlake Park; $20; water paid.
—ALSO—
7-room house, new and modern, within walking distance, $35, water paid.
GEO. E. HUNTSBERGER & SON, 439 W. Seventh st.

TO LET—A MODERN, 5-ROOM HOUSE IN A GOOD NEIGHBORHOOD, CHOICE SURROUNDINGS, FINE BARN AND DRIVE. $20 PER MONTH ONLY. KEY AND PARTICULARS.

A. T. JERGINS & CO., 204 LAUGHLIN BLDG.
HOME 'PHONE 1961.

TO LET—

6-ROOM MODERN COTTAGE, 87TH ST. NEAR VERMONT, $25 AND WATER; SEE owner, 1 RICHARDS, DOUGLAS BLDG., OR WACHOB, 5533 VERMONT.

TO LET—WE HAVE SEVERAL 5, 6, 6½, 6, 7 and 8-room unfurnished, and also furnished cottages and flats; houses rent from $10, $12, $15, $20, $25 and $30 each; call Monday and we will suit you; take Vernon and Central-ave. cars. JORDAN & GILMORE, 3001 Central ave., Vernon.

TO LET—STOP PAYING RENT. MONEY paid for rent will buy you a home; will sell you choice lot, $20 down and $10 per month, and allow you to build in the rear; only a few lots left, and you'll have to hurry. ALBERT M. BEACH, 135 S. Broadway. Main Home 1272.

TO LET—3 ROOMS ON IOWA ST., $45; 6 rooms on the hill, $27.50, water paid; 6-room flat, on South Grand, $30; 6-room flat on East 15th, $20; 5-room, 1st floor, W. 12th, $15; 3 6-room flats on W. Eighth near Figueroa, $27.50. FERRELL-THOMPSON, 512 Byrne Bldg.

TO LET — UNFURNISHED, THE DOWNstairs of 6 private residence, consisting of 5 rooms, bath, gas and electricity; have stove and gas range in kitchen, all newly papered and painted; on University and Washington-st. car lines. 712 W. WASHINGTON-ST.

TO LET—HOUSES—
1022 W. 24th st., 7-room, new, modern cottage, $30.
1126 W. 25th st., 5 rooms, modern, $20.
BOWEN & CHAMBERLIN, 440 Douglas Bldg.
Members L. A. Realty Board.

TO LET—WHY PAY CAR FARE? NEW modern, 6-room house, 3 blocks from Times office; 426 N. Hill, newly papered, new ceilings, gas, electricity, instantaneous heater, fine yard, reference required. See M. E. HILLIS, Times Office. Tel. M. 1270.

TO LET — $20 PER MONTH, NEW AND modern 6-room house, never occupied; porcelain bath, tiled wainscoting, mantel, front; 1146 to 1201 E. 16th st., ½ block east Central-ave. cars. Will give lease if desired. O'BRIAN, Agent, 401 Johnson Bldg., 214 S. Broadway.

TO LET—DEYOE'S RENTAL AGENCY HAS FOR RENT NEW COTTAGE ON EAST 16TH STREET. ALSO COTTAGES AND HOUSES ALL OVER THE CITY. C. P. DEYOE, 201 LAUGHLIN BLDG. 235 S. BROADWAY. 'PHONE 4625.

TO LET—LOWER PART OF RESIDENCE 6 rooms, modern, east front; 2 side doors, 2 cooling closets, all stationary wash basins, bath, screen porch, quiet, high and sunny, $20; one block from W. Adams Sts. and car. 2117 HARVARD BLVD.

TO LET—A MODERN AND VERY CONvenient 7-room house in the Westlake district, overlooking beautiful Westlake and the valley to the ocean; no small children; rent reasonable. Apply to W. G. B., 101 N. BROADWAY.

TO LET—OR SALE: CLOSE IN, MODERN 5-room and bath cottage; pretty lawns, flowers, fruit trees, chicken yard; rent $25; water paid; no children. 1827 W. 18TH ST. Take Pico Heights car to Union ave.

TO LET—NEW 5-ROOM COTTAGE, ON corner; all modern; gas, electricity, hot and cold water; cellar, fruit and flowers of all kinds. 519 Johnson Bldg., Fourth and Broadway. BRIGHAM-ROBERTS REALTY CO.

TO LET — GOOD 9-ROOM HOUSE, $25; 6 rooms now rented for $20, leaving 3 rooms on ground-floor; must buy furniture of four bedrooms; splendid chance for boarders if you want them. For address, TEL. HOME 1296. Call Sunday if more convenient.

TO LET—A NEW COTTAGE OF 5 LARGE rooms, newly furnished, lawn, garden, etc.; water and electricity free; no children; $15; take Boyle Heights car on Hill or Toledo st. and get off at Mott; 1st. 2021 E. FOURTH ST. See it today. Owner.

TO LET—MODERN 5-ROOM COTTAGE, 30TH and Thornton; gas and electricity; reception hall, large pantry, porcelain bath, front and rear porches; fine cellar; Traction cars; rent $24.50 per month, water paid. OWNER, 121 Broadway.

TO LET—3-ROOM MODERN COTTAGE ON San Julian st., between 30th and 28th, one block east of Maple ave. Car; will rent cheap to the right party. F. H. BROOKS & CO., 216 Currier Bldg. Home phone 2243.

TO LET—UNFURNISHED NEW 7-ROOM 2-story house, all modern improvements; porcelain bath, gas and electricity; have sod and lawn, rent $35; tenant pay water. 1121 E. 22ND ST. Convenient to two car lines. Key at 1127 E. 22nd st.

TO LET—5-ROOM HOUSE, 214 CORONADO st., near Wilshire Blvd.; stored finish, some decorations, hard wood floors, two grates, furnace, two instantaneous heaters, rent $30. Key at owner's, 2706 WILSHIRE BLVD.

TO LET—UNFURNISHED, A GOOD 2-story house of 7 rooms, four bedrooms, on Maple ave., near Ninth; bath, gas, lawn, etc.; rent $30. For key and particulars, apply WRIGHT & CALLENDER, 223 S. Hill.

TO LET—NO. 635 W. 21ST ST., 7 ROOMS, modern 2-story house, and large stable and carriage-house; all modern improvements, $35 per month. LOS ANGELES REAL ESTATE AND TRUST CO., 244 S. Broadway.

TO LET—NEW 4-ROOM DWELLINGS, large sunny rooms, strictly modern, very convenient, large yard, good neighborhood, close in, north 8th; will rent today for $1350; adults only. 414½ E. PICO.

TO LET—NICE 6-ROOM COTTAGE, GAS, sewer connections, etc., on car line near churches and schools, $14.50; also 5-room house, large grounds, choice location, $20. E. B. THIELFIELD, 1325 E. 1st.

TO LET—ONLY $13 A MONTH, TO GOOD tenant, 7-room house, with modern conveniences and nearly an acre; close to car and business center of South Pasadena. Apply 1421 W. NINTH ST., city.

TO LET—6-ROOM MODERN ARTISTIC cottage, close in, polished floors, porcelain bath; instantaneous heater, rent reasonable; must be seen to be appreciated. Apply 258 MALLARD ST. Home 2033.

TO LET—5-ROOM SUITE, ½ OF HOUSE, healthful location on car line, telephone, $16 month; fitted for housekeeping; will might exchange rent for light service rendered. 2704 TEMPLE ST.

TO LET—STOP PAYING CAR FARE; FIVE-room cottage for $15. 8 blocks only $20; also 3 nice rooms at 429½ S. Broadway; also 4-room house, 522 Maple, only $12. WHITING'S, Ninth and Maple.

TO LET—
Houses.

TO LET—MODERN 8-ROOM HOUSE, PERfect condition, gas, electricity, instantaneous water heater, all conveniences. 131 W. 21st st., between Main and Grand ave. OWNER, 216 W. 21st st.

TO LET—ROOM HOUSE, 1020 SHATTO ST., 5 bedrooms, oak floors, light woodwork, 2 baths; large, sunny lot, located between Valencia and Union. MEEKINS & DUBLIN CO., 101 N. Broadway.

TO LET—ELEGANT, MODERN, NEW, 2-story house, 6 large sunny rooms, bath, gas, electricity, solar and instantaneous heater; only $25; cheapest rent in city; house open. HOME 'PHONE 1467.

TO LET—COTTAGE OF 4 ROOMS, CORNER of Sunset Boulevard and Alvarado st.; Hollywood cars stop at door; to permanent tenant rent will be $9, water free. Inquire of OWNER, 1909 Kane st.

TO LET—4 ROOMS UNFURNISHED; NEW, modern house, or three rooms lower flat; also six-room furnished cottage, or rent part; gas, electricity. Instantaneous heater. 1276 W. 24TH ST.

TO LET—NEW 5-ROOM COTTAGE, STRICTly modern; gas, electricity; instantaneous heater; lawn, shed, flowers; no small children; walking distance; $22. Apply 741 CROCKER ST.

TO LET—ARE YOU PAYING RENT? If so, why? When the Ashby Building Company will build you a 5-room house, for $1250; 6 rooms, $1450; 7 rooms, $1950. 426-430 WILSHIRE BLOCK.

TO LET—UNFURNISHED, NEW, DOUBLE house, 1200 Star st., 4 rooms each; every modern convenience; rent reasonable to right party. EDWARD D. SILENT & CO., 218 W. Second st.

TO LET—NEW 5-ROOM COTTAGE, WELL located, street graded, good neighborhood, near two car lines; sewer connection, screen porch, pantry; lawns kept; adults only. 317 N. MOTT.

TO LET—6-ROOM HOUSE, ELECTRICITY, gas and first-class plumbing, lot 40x140; rent $18, or will sell at less than $1300; Pico Heights near 3 car lines. Ring up PICO 4395.

TO LET—BEAUTIFUL MODERN HOUSE, 8 rooms, two stories, gas, electricity, bath, large yard; rent $28.50. 2206 LEOTI ST., southwest, near Adams. OWNER, phone 2954.

TO LET—NEW, STRICTLY MODERN 12-room house in the heart of the Westlake district; also 6-room new modern cottages, rent $30. 433 STIMSON BLK. Home phone 4481.

TO LET—ONE-HALF NEW MODERN COTtage, separate yard, four small rooms, bath, rent $12. 3041 WOODLAWN, Maple ave. cars. KITTS & CO., 520 Broadway.

TO LET—BEAUTIFUL KENSINGTON ROAD, 7-room, modern six-room cottage, lawn, flowers, large lot, high and sightly location. Take Belt line cars to Marion Ave. Key at 124.

TO LET—7-ROOM HOUSE, ALMOST NEW West 23rd st., Vermont ave., rent $22.50. SCHENCK, TATUM & SCHENCK, 129 South Broadway.

TO LET—NEW MODERN 5 ROOM, TWO-story house, 1546 W. 19th st., modern conveniences, polished oak floors, etc. Key Owner, 211 S. BURLINGTON, Bad 3422.

TO LET—$15; 6 ROOMS, NO. 820 EDGEWARE Road, near Temple; $15.50, 5 rooms, No. 811 Stephenson ave. F. G. CALKINS & CO., 204 Laughlin Bldg. Both 'phones Main 952.

TO LET—A 5-ROOM HOUSE, 1 ACRE GOOD fruit trees, barn, good place for chickens; 15 minutes from car line; south limits 'PHONE HOME 4497 or BLACK 6341.

TO LET—HOME, 1000x150, BARN, CHICKEN corrals, acreage, run adjoining, fruit, flowers, bath, 2 large rooms, six months, $100 cash. 519 S. BREED, Boyle Heights.

TO LET—A MODERN 5-ROOM COTTAGE, walking distance, only $20 month. Also a modern 6-room flat at 1 Hunter Hill. A. K. CRAWFORD, 117 S. Broadway.

TO LET—4-ROOM COTTAGE, BATH, PANtry, patent toilet, $12 month to parties buying furniture; $25. Inquire 235 S. EASTLAKE AVE., Los Angeles.

TO LET—UNFURNISHED, NEW, DOUBLE house, 4 rooms each, corner, Pico and Hill; low rent to right party. EDWARD D. SILENT & CO., 218 W. Second st.

TO LET—VERY CLOSE IN, NEW, MODern, 6 large rooms; also 2 rooms corner upper flat, unfurnished. 252 N. FLOWER, near First. HOME 1271.

TO LET—3 SIX-ROOM HOUSES JUST COMpleted, both modern, 21st and Moranda sts. Inquire at drug store, 9th and Figueroa sts. TEL. MAIN 1104, HOME 1104.

TO LET—ELEGANT, 9-ROOM, NEW, MODern house, every convenience; very sunny; beautiful lawn and flowers; southwest near Adams. TEL. HOME 2201.

TO LET—NICE MODERN 5-ROOM COTtage, between Main and Maple, gas, porcelain bath, tiled, good barn, all in excellent order. 119 E. 28TH.

TO LET—6-ROOM HOUSE AND BATH, HOT water heater; all modern; rent $20 until September 1, then $25. 2011 STRAM ST., near W. 7th st. and Alvarado st.

TO LET—DESIRABLE SEVEN-ROOM RESIdence, modern improvements, $30. 1349 NORWOOD ST., between Washington and 21st st. Key next door.

TO LET — MODERN 7-ROOM COTTAGE, gas, electricities, bath, heater, cellar, fine flowers, cheap to permanent tenant; no children. 1324 E. 21ST ST.

TO LET—FURNISHED OR UNFURNISHED 7-room house in Boyle Heights; terms reasonable to right parties. Apply 2174 SOUTH SPRING. Conservatory.

TO LET—4-ROOM HOUSE AND BATH, 324 N. Douglas st., $10 per month; water included. W. B. THOMPSON, 459 S. Soto st. Phone Macy 1331.

TO LET—5-ROOM, NEW, MODERN COTtage, large yard, barn, garden, flowers, etc., on Harvard Boulevard near Pico. Inquire 2322 W. PICO.

TO LET—A NICE FIVE-ROOM HOUSE FOR rent, 2 blocks from Central-ave. car. Apply to A. C. GARDNER, piano house, 118 Winston st.

TO LET—6-ROOM HOUSE, 1042 SANTEE ST.; modern conveniences; lawn, yard; rent $20, with water. Key next door. 927 S. HILL, or 109 N. LOS ANGELES ST.

TO LET—NEW 4-ROOM COTTAGE, WITH 3-room cottage in rear, modern improvements, $22.50. 2264 City View st. Inquire 247 E. CHICAGO ST.

TO LET—ALL LARGE ROOMS, HALL, 3 mantels and sliding doors; corner of Pico and Georgia sts. CORTELYOU & NELSON, 534-6 Bradbury Bldg.

TO LET—7-ROOM STORY AND A HALF house, 421 N. Lonnie Brae st., large lot and barn; rent including water, $16. Inquire 813 S. SPRING ST.

TO LET OR LEASE, 5-ROOM HOUSE ON Hill, delightfully cool, electricity, gas, lawn, flowers; rent $25, including water. See it, 421 BELMONT AVE.

TO LET—6-ROOM COTTAGE, 1081 BRIDGE st., car, Echandia, $14, porcelain bath, gas, fruit and flowers. Adults only. Take the Brooklyn ave. car.

TO LET—$15; NEW FOUR-ROOM COTTAGE close in, 5 blocks from Hollenbeck Park, one block east of "Orphan's Home." Call ARMSTRONG, Red 2971.

TO LET—$45; 9-ROOM, 2-FLAT BUILDING, 443 and 443½ Crocker, includes water. H. F. ERNST, room 304 Tajo Block, corner First and Broadway.

TO LET—HOUSES, COTTAGES AND FLATS furnished and unfurnished, city or Long Beach. DENTON, ABRAMS & MARSH, 117 S. Broadway.

TO LET—NEW COTTAGE, 4 ROOMS, PORcelain bath, all modern conveniences; rent $15. 938 E. 54th st., Vernon car. Apply 934 E. 54TH.

TO LET—A STRICTLY MODERN, UP-TO-date, 6-room cottage, very close in; furniture of cottage for sale. Call at 319 EAST FIFTH ST.

TO LET — 10-ROOM 2-STORY HOUSE IN good condition on S. Main st. near Adams; rents at $30. BOWEN & CHAMBERLIN, 440 Douglas.

TO LET—3 COTTAGES, 5 ROOMS, $13; 4 rooms, $12; modern in every respect. 4321 VERMONT AVE. Mapes 'Phone 2990, 7 p.m.

TO LET—AFTER MAY 14, 4-ROOM NEW, modern cottage, $1450, including water. W. B. THOMPSON, 459 S. Soto st. Phone Macy 1331.

TO LET—910 E. 81ST ST., CLOSE TO GRIFfith car line, pretty place, 5-room house, with bath, cellar, nice garden and large barn, $15.

TO LET — NEW, MODERN 6-ROOM COTtage, large barn; 325 W. 28th st.; $25, water paid. EDWARD D. SILENT & CO., 218 W. Second.

TO LET—5-ROOM COTTAGE, FURNITURE for sale; arranged for two adult families, or for renting; separate entrance. 607 E. PICO.

TO LET—MODERN 5-ROOM COTTAGE, 1845 24th st., $15; bath, pullet, flowers, lawn, key next door. W. T. WEBER, 1326 East 1st st.

TO LET—2 NEW 5-ROOM COTTAGES, 423-425 E. 36th st., near Maple ave., $22.50. BOWEN & CHAMBERLIN, 440 Douglas Bldg.

TO LET—2-ROOM HOUSE, LARGE YARD, good for chickens, $8 rental in advance; 1020 King. Apply agent, R. H. FROST, 2633 W. Pico.

TO LET—3-ROOM AND 4-ROOM HOUSE ON W. 23d near Hoover, price $25 and $18, near car line. H. W. SMITH & CO., 117 S. Broadway.

TO LET—TO SMALL FAMILY, NICE NEW 5-room cottage. Inquire 1311 E. EIGHTH.

TO LET—NEW MODERN 5-ROOM HOUSE, 1328 Central ave. Inquire 1324 CENTRAL.

TO LET—
Houses.

TO LET—NEW DOUBLE HOUSE, 6 ROOMS each, Star st. near Pico, $25, water paid. EDWARD D. SILENT & CO., 218 W. Second.

TO LET—ONE SIDE OF DOUBLE HOUSE, 6 rooms, 1360 W. Pico, everything new and complete, rent $20. Call 1212 HOOVER ST.

TO LET—UNFURNISHED, 3 ROOMS OR ¼ of cottage, also 7 rooms furnished, every convenience for housekeeping. 1153 E. 20TH ST.

TO LET — WILL BUILD TO SUIT TENant, business block preferred, 128 S. HILL street. Address H, box 70, TIMES OFFICE.

TO LET—6-ROOM COTTAGE, CLOSE IN, nice yard; $18. 1208 S. HILL st. W. E. HOLLINGSWORTH & CO., 345 Wilcox Bldg.

TO LET — COMPLETELY FURNISHED house, 7 rooms, for the summer, on the hills. Call or address 254 BRENT ST.

TO LET—MODERN 5-ROOM HOUSE ON Hope st. near 11th st., at $20 month. F. A. HUTCHINSON, Room 425, Byrne Bldg.

TO LET—EXCEEDINGLY ATTRACTIVE 3 and 4-room houses in choice residence section, 5 minutes from center. 121 HEWITT ST.

TO LET—361 W. 11TH, HOUSE OF 5 ROOMS, lawn, gas, convenient to car; price $22.50. Open today. OWNER ON PREMISES.

TO LET—ROOM COTTAGE, 912, WATER (included, Central) ave. W. H. NEMAN, 438 Douglas Bldg. James 1094, Home 2552.

TO LET—HOUSE OF 6 ROOMS, 4808 VERmont ave., modern improvements, $20 per month. Call at 839 SUNSET BLVD.

TO LET—THREE-ROOM HOUSE, LARGE lot, fenced for chickens, $10; $99 per month; water free. 446 N. AVE. 21.

TO LET — 5-ROOM COTTAGE, TINTED walls, polished floors, modern improvements. Apply Monday, 219 W. SECOND ST.

TO LET—A BRAND NEW 6-ROOM COTtage. Inquire of J. RICHARDS, 942 Rosemont ave. Take Temple st. car.

TO LET — 6 ROOM COTTAGE, WITH stable, large lawn, rent $20. 1975 Vermont ave. LINDSEY, 712 S. Broadway.

TO LET—UNFURNISHED, A MODERN 7-room cottage, $22 per month; no children. See morning, 1256 E. FOURTH ST.

TO LET—5-ROOM COTTAGE, JUST COMpleted; 15 minutes' ride south; strictly modern. Owner, 907 HENNE BLOCK.

TO LET—5-ROOM COTTAGE AND BATH, 529 Birch, 2 blocks below Central; rent $15, with water. Apply 218 S. HILL.

TO LET—1026 EAST VERNON AVE., NICE 5-room cottage, only $12 per month. ROBERTS LAND CO., 215 W. 4th st.

TO LET—NEW MODERN 6-ROOM COTtage, instantaneous heater, gas range, corner, 20TH AND CENTRAL.

TO LET—TWO-ROOM MODERN COTTAGE, 3630 McCLINTOCK AVE.

TO LET—6-ROOM HOUSE WITH BATH, 729 Ruth ave. Inquire 718 S. WASHINGTON. Home 'Phone 2040.

TO LET—A NEW 8-ROOM 2-STORY HOUSE with large lot, 75th st. Hunter Hill. A. K. CRAWFORD, 117 S. Broadway.

TO LET—FURNISHED OR UNFURNISHED, modern flats, also cottage. 808 E. 9TH, corner of Towne ave.

TO LET — 5-ROOMED COTTAGE, BATH and pantry, 1230 S. UNION; $12. TELEPHONE WHITE 6052.

TO LET—NICE 5-ROOM COTTAGE, 628 ANtaeus st., $15; water paid. See GOODWIN, 239 W. First.

TO LET—5-ROOM, UNFURNISHED HOUSE, 324 Cottage Place, perfect repair, $14. Key 325 S. FIGUEROA.

TO LET—6 THREE ROOMS, WALKING distance, $12.50. ORCELIS, 207 Potomac Bldg., Home 1696.

FOR SALE—GOOD 5-ROOM COTTAGE large lot, sewer and gas, $2600. 2811 PENNSYLVANIA AVE.

TO LET—SIX-ROOM COTTAGE, BARN, storehouse, 324 E. Pico. Inquire 429 S. ST. LOUIS.

TO LET—UNFURNISHED, 5-ROOMED COTtage in rear; gentleman preferred. 434 TOWNE AVE.

TO LET—4-ROOM COTTAGE, HALF ACRE ground with water; $10 per month. 1304 S. MAIN ST.

TO LET—NEW COTTAGE IN OIL REgion, gas furnished; price $20. 'PHONE HOME 4548.

TO LET—NEW, 5-ROOM HOUSE, 1402 EAST 20TH ST. Key at 1403. 'Phone White 7206, Home 4548.

TO LET—HOUSE, 7 LARGE ROOMS, strictly modern, very desirable. 1230 S. FLOWER.

TO LET—6-ROOM MODERN COTTAGE, porcelain bath, lawn, center of city. 1134 CROCKER.

TO LET—6-ROOM COTTAGE, $24. 720 S. Figueroa. Inquire at FIGUEROA LIVERY STABLE.

TO LET—NEW MODERN 5-ROOM HOUSE, cars, bath, $20. WHEELER, owner, 114 S. Broadway.

TO LET — MODERN 5-ROOM COTTAGE; adults only, $15. Call Sunday, 146 W. 20TH ST.

TO LET—THREE ROOM COTTAGE, 634 S. OLIVE, next to Hotel Munn; rent $12. Tel. Home 2512.

TO LET—4 ROOMS, PART MODERN NEW cottage, E. Washington st. TAYLOR, Broadway.

TO LET—SMALL COTTAGE, H INCLUDING water. 1019 E. 9TH ST. Take Central ave. car.

TO LET—5-ROOM COTTAGE, 241 NORTH BUNKER HILL AVE., rent $22; no children.

TO LET—TWO UNFURNISHED HOUSES; owner will give lease. Call at 1010 W. 3RD.

TO LET—5-ROOM COTTAGE WITH BATH, 1822 Iroia st., cheap. Inquire 1826 W. PICO ST.

TO LET—6-ROOM HOUSE, BATH, GAS, electricity, $25. 127 E. 27TH, 'phone Red 2621.

TO LET—4 ROOMS, MODERN; RENT $15. Call 1236 W. 30TH, just west of Vermont.

TO LET—NEW 4-ROOM HOUSE, MODERN conveniences. Cheap. 1264 WALL ST.

TO LET—7-ROOM COTTAGE, CLOSE IN; modern; 1 block GARLAND AVE.

TO LET—627 CERES AVE., MODERN, 5-room cottage. See owner on premises.

TO LET—4-ROOM COTTAGE AND NEW furniture for sale, 629 RUTH AVE.

TO LET—A NEW MODERN 5-ROOM COTtage, owner convenienced, at 961 W. 36th st. 2830 McCLINTOCK AVE.

TO LET—6-ROOM HOUSE WITH BATH, 729 Ruth ave. Inquire 718 S. WASHINGTON. Home 'Phone 2040.

TO LET—A NEW 8-ROOM 2-STORY HOUSE with large lot, 75th st. Hunter Hill. A. K. CRAWFORD, 117 S. Broadway.

TO LET—FURNISHED OR UNFURNISHED, modern flats, also cottage. 808 E. 9TH, corner of Towne ave.

TO LET — 5-ROOMED COTTAGE, BATH and pantry, 1230 S. UNION; $12. TELEPHONE WHITE 6052.

TO LET—NICE 5-ROOM COTTAGE, 628 ANtaeus st., $15; water paid. See GOODWIN, 239 W. First.

TO LET—5-ROOM UNFURNISHED HOUSE, 324 Cottage Place, perfect repair, $14. Key 325 S. FIGUEROA.

TO LET—6 THREE ROOMS, WALKING distance, $12.50. ORCELIS, 207 Potomac Bldg., Home 1696.

FOR SALE—GOOD 5-ROOM CO

Liners.

TO LET—

Stores, Offices, Lodging-houses.

TO LET—SPRING-STREET STORE NEAR CORNER THIRD ST. Best location in Los Angeles, in heart of the retail district. FINE LOCATION FOR RAILROAD OFFICE. WRIGHT & CALLENDER, 325 S. HILL ST.

TO LET—NEW HOTEL, JUST COMPLETED, to rent for furniture by lease. Located on 2nd and Hope sts., consists of bedrooms, all light outside exposure, 15 baths, polished floors, hot and cold water in every room, elevator, mosaic entrance, office, 2 large reception parlors, large dining-room, hardwood finish, kitchen has broom-rot, furnace heat; also four stores, and two large basements; rent reasonable to right party. For further particulars and terms apply to owner, E. W. ALEXANDER, 126 Market st., north side Bullard Block. Phone 248.

TO LET—
SAN PEDRO STREET,
NEAR FOURTH; 2-STORY BRICK BUILDING, STORES AND LOFTS SUITABLE FOR LIGHT MANUFTRING OR WHOLESALE HOUSE. WILL LEASE AS A WHOLE OR DIVIDE. APPLY TO SOLZ, CARROLL J. DALY & CO., AGENTS. 211 W. FIRST ST.

TO LET—
STOREROOM ON SPRING,
between Fourth and Sixth streets and on the best side. This is one of the best locations in the entire city. Leave for three or five years. Apply
JONES & RYDER LAND CO.,
239 W. Third st.

TO LET—
Modern stageroom in new Hellman Bldg.; corner Fourth and Spring sts.; will make 5-year lease to responsible firm.

Modern storeroom, with cellar, on Fourth st.; between Broadway and Hill sts.; will lease to right party.
ROBERT MARSH & CO.,
325 Douglas Bldg.

TO LET—1 CHOICE BROADWAY STORE, 22 feet, and 37, for $125 each, with elegant plate-glass show windows, and concrete basements; 5½ years lease; also fine large store room, on west side of Broadway, near Fifth, with long lease; then we have nice store on south side of Spring, near Fifth, with a good lease at remarkable rent. H. KALISHER & CO., 240 Byrne Bldg. John M. Home 2017.

TO LET—HAVE PARTY WHO WILL BUILD high-grade apartment hotel containing 18 apartments, 132 rooms; reasonable rental; lease 15 years. Have modern 18-room hotel in course of construction; can be completed and built to every 2 rooms; rent $1 a room. Modern 18-room apartment hotel ready July 1; lease at $1 a room. CASON & EAGON, The Associated Hotel Brokers, 412-423 Grant Bldg. Main 3080.

TO LET—SPACE ON THIRD FLOOR IN large dry goods store in Los Angeles; size of space 60x40 feet; fine light; passenger and freight elevator service; splendid opportunity for business in need of light manufacturing; only first-class parties considered. Address G, box 4, TIMES OFFICE.

TO LET — NEW ROOM; GOOD OPENING for grocery store; corner Ninth and San Pedro sts.; a store of 2 years' good standing; come at once; also good location for restaurant in same block; saloon, restaurant across street has quit. See R. WILCUT, corner Ninth and San Pedro sts.

TO LET—A REAL ESTATE FIRM HAVING one of the finest suites of offices rooms in the finest building, and furnished right up to date, will rent desk room to responsible party who can bring some business; lower floor; with telephones, etc. Address L, box 15, TIMES OFFICE.

TO LET—STOREROOM AND BASEMENT at 128 S. Broadway. Long lease, $20 per month. Also 2 5-room cottages, 1 at 1127 Gladys st.; $21 per month. Apply at DYER-LAW & COLLECTION CO., 605-606 Bryson Blk., N.W. corner 2nd and Spring sts.

TO LET—STOREROOMS ON CENTRAL AVE. corner Thirty-second, now and suitable for either plumber, hardware, drug or butcher business; rent low.
JONES & RYDER LAND CO.,
239 W. Third st. (Second floor)

TO LET—LARGE CORNER STORE IN THE southwest, with or without a 7-room flat above; rent reasonable, with lease to right party.
NORTON & HAY,
218 W. Third st.

TO LET—BUILDING, 40x80, PART 2-STORY, corner floor, on Banning st., with drive to First st. and space for rigs on First-st. front; also suitable for warehouse, laundry, or any manufacturing purpose. H. JEVNE, agent, 401 Johnson Bldg., 239 S. Broadway.

TO LET—DESK ROOM IN THE MOST CENTRALLY located building in the city; rooms very light and pleasant; or would rent the whole floor for a school. Phone 1868, between 10 and 12 a.m. and 1 to 3 p.m. 229 Trust Bldg. R. F. DAVIS.

TO LET—NEW 16-ROOM APARTMENT OR rooming house; 4 toilets, 4 baths, running water in each room; perfectly modern; located corner Ninth and Maple; will lease to responsible party. Rent $50.
WRIGHT & CALLENDER, 325 S. Hill st.

TO LET—IMMEDIATE POSSESSION CAN be had now on stores 325-327 S. Spring st., 22 feet by 100 feet deep, well and perfectly lighted, modern store front, three years' lease; rent very reasonable. BLACK BROS., Douglas Bldg.

TO LET—
424 S. MAIN ST.
Just 20 feet south of Huntington depot; will give 5½ years' lease. D. F. O'CARRY, 341 S. Broadway.

TO LET—NEW STORE OPPOSITE HUNTington's new car barns, E. 3rd st., especially adapted to restaurant; low rent; exceptional opportunity for live man. Apply A. A. PERKINS, 127 E. 3rd st.

TO LET—OFFICE SPACE, GROUND FLOOR, also front windows, Broadway; also storerooms, corner, residence district, at $12 monthly. WOOLNER & CO., 119 S. Broadway.

TO LET—SEVENTEEN STORES, BROADway, seven on Spring, two on Main; all north of Seventh; strangers advised to consult; hours 11 a.m. to 1 p.m. RYDALL, 322 Copp Bldg.

TO LET — STORE, FIRST-CLASS RESIdence district, suitable for dry goods, notions, tailoring or cleaning establishment; by office of any kind. Inquire 712 S. ALVARADO.

TO LET—FINEST OFFICES IN THE CITY for the money, single or in suites. All private and sunny rooms; long term lease if desired. SOUTHERN CALIFORNIA PRINTING CO., 345 W. Broadway. 'Phone 1987.

TO LET—SHOP'S CARRIAGE AND SHOEing; good location, with tools; either shop can be used for mechanic or machine shop. Address P, box 8, TIMES OFFICE.

TO LET — 255; STORE ON BROADWAY, near Sixth; size about 18x50; lease; this is your opportunity; call today. HAMEMAN REALTY CO., 239½ S. Broadway.

TO LET—THE BUTCHER SHOP KNOWN as Chino market, with equipment, for cheap rent, engine, etc.; good location; brick building; moderate rent. JOHN JOHNSON, 1st and Main.

TO LET—STOREROOMS AND FLATS FROM $15.00 to $30; good opportunity for tailor, butcher, plumber, barber, baker, etc.; also bakery with two rooms, $12 per month. APPLY 1127 E. 4TH AVE.

TO LET—MODERN STORE ROOM, NO. 113 S. Ninth st., 20x70 feet; plate-glass front; heavy oak floors, thoroughly up to date, in best building; lease or rent. WRIGHT & CALLENDER, 325 S. Hill st.

TO LET—ONE STORE LEFT, N. BROADway; in our new building. See it.
THE M'CARTHY CO. (Owners)
238-239 Stimson Blk.

TO LET—WE OFFER GENERAL STORAGE in our fireproof building with competitive rates. 345-347 Los Angeles st., Los Angeles, Cal. JOHN WIGMORE & SONS CO.

TO LET — STOREROOM ON CENTRAL ave., fine location, $16 per month, with water, light. H. JEVNE, 401 Douglas Bldg.

TO LET—FINE STORES ON W. SIXTH ST., also beautiful hotel, new and modern; rent cheap; long lease. DAVID H. M'CARTHY, 238 Broad Bldg.

TO LET — 1215 W. WASHINGTON, FINE store room, with large living rooms in rear; cheap to right party; low rent. See owner, 1201 BERNARD PARK.

TO LET—CHEAP; PART OF ELEGANT light left in best business block on Broadway. Inquire of J. M. GALVIN, Fourth floor, 233 S. Broadway.

TO LET—ONE OR TWO PLEASANT OFfices; steam heat, elevator, electricity and janitor service; rent low. Inquire ROOM 119, 314 West Fourth.

TO LET—WANTED, PHYSICIAN OR DENtist to share my office in one of the best blocks in city. Address Doctor, box 24, TIMES OFFICE.

TO LET — PRIVATE OFFICE OR DESK room cheap. Tel. 218 and 217, JOHNSON BLDG.

TO LET—DESK ROOM, GROUND FLOOR, free phone. See S. MAIN.

TO LET—

Stores, Offices, Lodging-houses.

TO LET—LARGE SPACE IN REAR OF Owl Book Store, 345 S. BROADWAY; rent very low to right party. Just right for picture framing.

TO LET—NEW WHOLESALE HOUSE, 50x125, 3 floors and basement, 214 E. Los Angeles st., as a whole or half. Phone 5267 DOUGLAS.

TO LET—STORE AND 4 ROOMS; WATER; back yard; suitable for grocery, fruit, bakery, etc.; several other businesses. 227 E. FIRST ST.

TO LET—$125, SOUTH HALF 321 S. BROADway; lease; cheapest rent north of Fifth st. Apply to LA TOUCHE, The Hatter, 256 S. Broadway.

TO LET—40-FOOT SQUARE ROOM, NEW, for any business, in the Wilcut Block, corner Ninth and San Pedro sts. See R. WILCUT.

TO LET — $25; FINE DOUBLE FRONT store, 1122 E. Seventh, corner Seventh and Kohler sts. WIESENDANGER, 221 Laughlin Block.

TO LET—NICE SUITE OF OFFICES; ALSO single office, $20. 324 S. Broadway. Inquire HAMMAM BATH OFFICE, 236 S. Bdway.

TO LET—12-ROOM LODGING-HOUSE, NEW brick building, everything modern. V. P. GILBERT, 403 Johnson Bldg. 'Phone 6393.

TO LET—ONE-HALF OF A SOUTH BROADway store, suit tenant, low rent. Address P. box 24, TIMES OFFICE.

TO LET—STORE, 1139 W. ADAMS, SUITable for butcher shop, grocery store adjoining. Apply 1137 W. ADAMS ST.

TO LET — STORE ON BROADWAY, BEtween Third and Fourth. Apply 370 BONNALLO AVE. 'Phone Blue 6262.

TO LET—OFFICE, DESK ROOM, SLEEPing apartments combined. GRAND PACIFIC HOTEL, 423½ S. Spring.

TO LET—STOREROOM, 307 S. SPRING, 18x 54 feet; fine location, fruit or confectionery. Inquire in rear.

TO LET—LODGING-HOUSE, 423½ SOUTH Spring. If not furnished, see owner, 445 WILCOX BLDG.

TO LET—FRONT OFFICE SUITE, $30. Large parlors. "GRAND PACIFIC," 423½ S. Spring.

TO LET—SHOP ROOM, REAR; POWER if desired, also half store, front, $15. 129 TEMPLE.

TO LET—DESK ROOM. APPLY TO JAMES R. COLLINS, 1115 Brady Bldg. Home phone 1788.

TO LET — FINE NEW STORE, CORNER 8th and Main. Apply to owner, 744 S. MAIN.

TO LET—OFFICE ROOM, PARTLY FURnished. Call 220 O. T. JOHNSON BLDG.

TO LET—213 BROADWAY, LARGE BEAUtiful room, low rent, long lease.

TO LET—BAKERY WITH TWO ROOMS. 612 Apply 324 CENTRAL AVE.

TO LET—STORE, S. SPRING NO. 317. CALL V. DOL. 312 S. Broadway.

TO LET—BASEMENT, FINE AND LIGHT. 214 NEWITT. 214 First.

TO LET—TWO STORES, GOOD LOCATION. 1236-1237 SAN PEDRO ST.

TO LET — DESK ROOM, OR PART OF store. 200 N. MAIN.

TO LET—NEW STORE, 8TH AND SAN PEDRO; fine location.

TO LET—DESK ROOM FOR TWO. 512 BRADBURY BDLG.

TO LET—

Beach Property.

TO LET—AT AVALON, CATALINA ISLand, furnished tent, 12 by 16 feet, for living rooms and sleeping, together with one-room cottage, 12x12, for kitchen and dining-room; stove, cooking utensils and dishes; charming location and very desirable for nice people; will accommodate four splendidly; $25 for season. J. A. FARNSWORTH, 1403 Wright st. House 'Phone 4490.

TO LET—LARGE SUNNY FURNISHED rooms with or without board, in private family, at beach; beautiful view; convenient to cars; telephone; bath; references exchanged. Address BOX F, Ocean Park, Cal.

TO LET—COMPLETELY FURNISHED COTtage tent at Catalina, suitable for two families for the season from May 10th to Sept. 1st or longer if desired; only $125. Address E. M., at Catalina.

TO LET—AT POPULAR BEACH, 5-ROOM home, completely furnished, steel range, large closets, fine view, bath, shower, etc., no children. Address L, box 64, TIMES OFFICE.

TO LET—STORE AND FURNISHED LIVing rooms, bath, all conveniences; fine business location. Apply H. M. PIERSON, 142 Pier ave., Ocean Park.

TO LET—FOR MONTH OR LONGER, ONE of the most desirable homes in Long Beach, completely furnished. Inquire 624 W. Pine, Long Beach.

TO LET—MODERN 4-ROOM COTTAGE, FURnished; beach front; Redondo. Apply 940 M. 8TH ST. 'Phone Pico 4782.

TO LET—IN OCEAN PARK, FURNISHED rooms on hill; Third st.; private family. Address P.O. BOX 1, Ocean Park.

TO LET—FURNISHED COTTAGE AT CATalina, by the month or season. Call 621 S. FLOWER.

OCEAN PARK.

TO LET—SMALL, UNFURNISHED, MODern cottage, no children; or will sell two modern cottages and lots, close to Casino. See owner, 257 S. OLIVE ST., city.

TO LET—

Farming Lands.

TO LET—WANT TO SELL LEASE OF 80 acres of land near Compton, 5-room house, fine barn, flowing well, 800 feet of irrigating pipe, 30 cows or less, 10 brood sows, horse, harness, milk wagon, cans; crop nearly all in; rent paid; will exchange for house and lot, close in; lots for rent; sell with to go East. MRS. ANNA W. JONES, Gardena.

TO LET—RANCH ON SHARES TO A MAN with good team; 80 acres of growing barley and 20 acres of alfalfa. Apply to N. S. HITCHCOCK, Imperial, Cal.

TO LET—TO EXPERIENCED ORCHARDist, fine well-located deciduous fruit; 20 acres at Pasadena. Address 206 WILCOX BLOCK, city.

TO LET—5 ACRES DAMP LAND, SHARE of cash, near city. Address 2607 W. JEFFERSON.

TO LET—

Miscellaneous.

TO LET—PASTURE FOUR HORSES IN A good fenced alfalfa pasture; will keep 20 head; 4 miles from car line, on Compton ave. 'Phone BLACK 1261, HOME, 4407.

TO LET—FINE LARGE BARN ROOM FOR about 6 horses, fine location, rent reasonable. Call on owner, RANSOM, Hennes Bldg., Third near Spring.

TO LET—FREE HOME, FRUIT, VEGETAbles, in moderate distance in exchange for care of same; owner must leave. 311 MAPLE AVE. Call 2 to 4.

TO LET — GENTLE HORSE AND TWOseated surrey, $1.25 per half day. Sunday excepted. 643 S. BROADWAY. 'Phone Black 2171.

TO LET—CHEAP; FURNITURE ENOUGH for 8 or 10 rooms. Inquire 1022 W. 7TH. 9

TO LET—LARGE TENNIS COURT, CHEAP. Exclusive use. 962 S. FIGUEROA.

TO LET—LARGE BARN WITH ALLEY ENtrance. Apply 1423 WALL ST.

BUSINESS CHANCES—

Miscellaneous.

WHOLESALE AND RETAIL FRUIT AND produce business, doing $60 to $100 cash daily; no credit; two fine horses, delivery wagon, double and single harness; good reason for right party. Address "S," The W. PICO.

IF YOU ARE LOOKING FOR A GENERAL merchandise business in country town, we have them.
F. E. KNAPP & CO.,
204½ S. Broadway, Room 13.

FOR SALE—$150, STEAM CLEANING AND dye works, clearing $50 month; the machinery is worth more than price asked.
F. E. KNAPP & CO.,
204½ S. Broadway, Room 13.

FOR SALE—$350, JOB CARPENTER SHOP, near by town; complete shop with electric motor, buildings, and all go for price.
F. E. KNAPP & CO.,
204½ S. Broadway, Room 13.

FOR ONLY NINETY DOLLARS YOU CAN buy a nice lunch counter and 4 tables fully equipped and has a nice trade; must be sold.
I. D. BARNARD, 116 S. Broadway.

FOR SALE—$600; RESTAURANT; CLEARing $100 a month over all expenses; central location. STATE OF CALIFORNIA RENTAL AND INVESTMENT AGENCY, 204 W. Seventh st., near Broadway.

FOR SALE—$25,000 CASH BUYS A FORtune in 6 complete system of 5 stores, 2 wholesale and 3 retail, in Arizona and Texas; we need more cash for expansion. Address L, box 98, TIMES OFFICE.

FOR SALE—OR EXCHANGE—FINE LITtle business at Long Beach, good location, cheap rent; want vacant lots or small home in interior town or what have you? M. E. RHODES, 124 E. 1st, Long Beach.

BUSINESS CHANCES—

Miscellaneous.

EDWARD D. SILENT & CO.'S
INVESTMENT DEPARTMENT.
Given to those wishing to secure an established business the very best facilities for connecting themselves with the high-class enterprises. We investigate thoroughly every proposition that is placed upon our lists, and if we give you a certificate as to the value of a business, you can rest assured you have found the right thing.

What more, or better, could surprise experience after careful consideration INVEST IN AN ENTERPRISE it is pretty safe to assume that their constuation is that the enterprise is SAFE and PROFITABLE.

This is the class of men who are buying the stock of the local corporation,
MANUFACTURING PUMPS
which we are offering in lots of $100 upward, at par only.

THIS STOCK IS SECURED, cannot pay less than 6 per cent. and is an excellent chance for investors.

THE DIVIDENDS THIS STOCK WILL EARN ARE SURE TO BE VERY LARGE. Because the pump being manufactured will
Raise water higher,
Raise more water,
cheaper
than any other existing.

GREAT FORTUNES RESULT FROM GOOD INVESTMENT, and you can't beat this.

Come and find out about
The men in the company.
The security of the company.
The earning power of the company.

$15,000
will secure an interest of about one-third in a large JOBBING HOUSE located in this city, which pays for 1902 nearly $35,000. This is a 12 per cent. dividend payer, and is an ideal opportunity for investment.
$2500
is asked for a GROCERY BUSINESS located on one of the principal arteries in the city, which is a good money maker.

will buy a GENERAL MERCHANDISING ESTABLISHMENT in mining town in Arizona, the profits in which are greater than continuity in an investment of five times the size.

We have other STORES LOCATED in ARIZONA and NEW MEXICO that we would like to submit in connection with the above.

$650
will buy a first-class BUTCHER SHOP in this city, which is being sold for fully $400 less than its value, owing to the working partner being obliged to go East. If you are a butcher do not overlook this chance.

$4000
WILL PUT YOU IN POSSESSION OF A TRANSFER COMPANY THAT IS NOW DOING A FINE BUSINESS AND WHOSE EQUIPMENT IS FIRST CLASS IN EVERY PARTICULAR, WITH OFFICES WELL LOCATED.

WE ALSO HAVE A LIVERY STABLE, THE EQUIPMENT OF WHICH IS COMPLETE AND WHICH IS DOING A SPLENDID BUSINESS, WHICH CAN BE HAD FOR $4000.
$12,500
IS THE PRICE PLACED ON ONE OF THE PRINCIPAL CONFECTIONERY ESTABLISHMENTS IN THIS CITY. THE BUSINESS AND PROFITS OF THIS CONCERN WILL JUSTIFY YOUR INVESTIGATING. ONE-HALF INTEREST CAN BE PURCHASED BY THE RIGHT MAN, WHO ALSO HAVES A CONFECTIONERY ESTABLISHMENT AT LONG BEACH, FULLY EQUIPPED UP, WHICH WILL BE SOLD FOR $2000, AS THE OWNER IS DESIROUS OF GOING EAST. BOTH OF THESE ESTABLISHMENTS ARE CENTRALLY LOCATED WITH LONG LEASE, AT A LOW RENTAL.

$1200
is asked for a BAKERY, well located in this town, and we have another one at the same figure, which has practically a monopoly of the entire class of business in a town of 10,000 inhabitants.

$3000
invested as a ONE-FIFTH INTEREST IN A MANUFACTURING COMPANY in this city will place a good live man, who knows how to meet a high grade of businessman successfully, in a position that will pay at least $150 per month, and will give, in addition, satisfactory dividends. This interest will not be sold to any but a young, hustling business man who can take an active part in the concern.

$12,000
is asked for a DRY GOODS, MILLINERY AND LADIES' FURNISHING establishment, doing a business which shows a net profit of about 40 per cent. This is in a country town.

We also have for $18,000 a similar establishment with new store, new stock and handling some exclusive lines in women's goods.

We have HARDWARE ESTABLISHMENTS ranging from $2500 to $15,000.

is the piece of a SAWMILL AND LUMBER BUSINESS in the northern part of the state. This includes complete sawmill equipment; last season's cutting 15,000 feet, and about fifteen to twenty million feet of standing timber.
$15,000
WILL BUY A ONE-HALF INTEREST IN ONE OF THE BEST KNOWN PLANING MILLS IN THIS TOWN. THIS IS A GILT-EDGED CHANCE FOR A PLANING MILL MAN.

$15,000
is about the inventory value of a JAPANESE AND CURIO STORE, doing a very large business with the tourist classes. The sales of this concern are very large and profitable and they have a long lease at a low rental.
$4000
will purchase a grocery establishment in this city, located on one of the finest streets, with a low rental. This store does an almost exclusively cash business. We think that you will like this store.

We have several stores at present for small grocery establishments, doing a good business, where the stock and fixtures will not exceed $500. Let us hear from you, as we may be able to sell your place promptly to these buyers.

We have for sale at a very low figure a household on a very fine corner, 2 blocks on Main street. If you are looking for a first class location with big floor space, at a comparatively low rental, let us hear from you.

$2500
We have for sale at this figure, one of the best paying restaurants in the city. This place receives from $12 to $15 meals per day and is making a magnificent profit for its owner. The fittings and equipments are new and good, and the location is unsurpassed at a low rental. This restaurant is prominently located, and we think it is a first class buy.

$2000
invested in a dry goods establishment, well located upon a good corner, where the rental and lease are favorable, will give to a young man desirous to start into the dry goods business an excellent opportunity. The stock is all new, purchased direct from the leading New York houses. Adjoining the place of business is a living apartment that would make an excellent home for a young couple desiring to establish a business in this line from a modest beginning.
EDWARD D. SILENT & CO.'S
INVESTMENT DEPARTMENT.
HAS A CLIENT WHO WISHES TO INVEST $1500 TO $2000 IN A FIRST-CLASS RESTAURANT OR LUNCH COUNTER BUSINESS. THIS MUST BE UNUSUALLY MERITORIOUS OR IT WILL NOT BE CONSIDERED.

WE HAVE ANOTHER CLIENT WHO HAS $10,000 CASH TO INVEST WITH US IN A COMPANY OR IN A BUSINESS THAT WILL ENABLE HIM TO HAVE OUT-OF-DOOR EMPLOYMENT. THIS MAN IS AN UP-TO-DATE BUSINESS MAN, A HUSTLER, AND WILL BE WORTH A LARGE AMOUNT OF MONEY TO A FIRST CLASS CONCERN.

WE HAVE ANOTHER CLIENT WITH $1200 WHO WANTS TO INVEST AT ONCE IN A GOOD LINE OF BUSINESS. THE RETURNS ARE FAIRLY SATISFACTORY. HE DOES NOT EXPECT A GOLD MINE, BUT DOES WANT A GOOD LEGITIMATE BUSINESS.

A CALIFORNIA GENTLEMAN OF LONG BUSINESS EXPERIENCE IN THIS STATE HAS $10,000 WHICH HE WISHES TO INVEST PREFERABLY IN THE HARDWARE BUSINESS.

$1800 IS READY FOR INVESTMENT IN A GENERAL STORE, OR SOME SMALL BUSINESS ENTERPRISE. LONG HEAD BEING PREFERRED.

WE HAVE A CLIENT WITH $3000 WHO WILL PURCHASE ONE-HALF INTEREST UNDER ADVANTAGEOUS TERMS, AND WILL BUY OUT A STOCK OF EITHER MILLINERY OR WOMEN'S FURNISHINGS; MUST BE IN THIS CITY.

WE HAVE A MAN WHO HAS BEEN IN THE GROCERY BUSINESS FOR A NUMBER OF YEARS, WHO WANTS TO LOCATE IN LOS ANGELES. HE WILL INVEST ABOUT $1500 IN A FIRST-CLASS CONCERN, BUT WILL NOT CONSIDER A PLACE WITH DEAD STOCK AND RE-TRADE. IF YOU CAN DEMONSTRATE THAT YOU HAVE AN UP-TO-DATE STOCK AND ARE DOING MONEY YOU CAN GET A GOOD PRICE FOR YOUR BUSINESS.
EDWARD D. SILENT & CO.,
Est. 1895. Members L. A. Realty Board.
216-218 West Second Street.

TO 3 FIRST-CLASS BUSINESS MEN WHO desire to engage actively in business in this city, I can offer a rare opening. Have thirty day option on stock of silent partners which will give ample time for full investigation. This business can be made one of the best money makers in the city, but it will require some capital to handle, as present manager I will take additional stock in the enterprise. Address L, box 72, TIMES OFFICE.

FOR SALE—SODA FOUNTAIN AND TANK, with complete outfit; guarantee 3 months' service. J. and F. POMONA, Cal.

BUSINESS CHANCES—

Miscellaneous.

A MODEL BRICKYARD TO LEASE FOR TERM OF 3 TO 5 YEARS. YARD IS LOCATED IN CITY LIMITS ON CAR LINE, 10 MINUTES' RIDE FROM MAIN ST., AND CONTAINS A BANK OF CLAY 75 FEET HIGH, ENOUGH TO MAKE UP THREE HUNDRED MILLION BRICKS. THE CLAY BEING TAKEN OFF HILL, NO HOIST IS REQUIRED. CLAY CONTAINS NO LIME OR ROCK, BUT MUCH IRON, AND CAN BE VITRIFIED, AS PROVEN BY TEST. USE SOFT MUD MACHINE, AND DRY BY OLD-FASHIONED CALIFORNIA DRIER—SUNSHINE, WHICH COSTS FROM 50 TO 75 CENTS PER THOUSAND LESS THAN BY STEAM DRYING, AND ABSORBS LESS WATER. THE CLAY BURNS NICE DARK RED AND ALSO A FINE BLUE. OUR BRICK HAVE BEEN TESTED DOWN AT THE CITY RESERVOIRS AND FOUND TO ABSORB ONLY FROM 6 TO LESS THAN 8 PER CENT. OF WATER, WHICH WAS THE BEST IN TOWN. NOTHING ELSE APPROACHING IT. THE YARD IS SPLENDIDLY EQUIPPED WITH ALL NECESSARY BUILDINGS, STABLES, HORSES, WAGONS, MULES, MACHINERY AND A NICE 8-ROOM BUILDING FOR THE MANAGER. ALL IN FIRST-CLASS ORDER. ELECTRIC POWER USED. MACHINERY WAS INSTALLED ONLY EIGHTEEN MONTHS AGO. YARD IS NOW IN FULL OPERATION, TURNING OUT $6,000 BRICKS PER DAY, WHICH COULD BE INCREASED TO $2,500 IF REQUIRED. THERE IS ALSO AN ABUNDANCE OF FINE MOLDING SAND, MUCH OF WHICH IS SOLD TO OUTSIDE PARTIES. THE REASON FOR LEASING THIS PROPERTY IS, THAT THE PRESENT OPERATORS CONTEMPLATE GOING INTO THE PRESS BRICK BUSINESS. WILL LEASE ON A ROYALTY OF $50 PER THOUSAND. IT WILL REQUIRE FROM $25,000 TO $35,000 TO RUN THE BUSINESS, KEEP UP STOCK, ETC. NO ONE WHO CANNOT COMMAND THIS AMOUNT OF WORKING CAPITAL NEED APPLY. ONLY THOSE GIVING THEIR REAL NAMES AND BONA FIDE ADDRESSES AND WHO CAN FURNISH REFERENCES WILL BE CONSIDERED. ADDRESS K, BOX 31, TIMES OFFICE.

FOR SALE—
SPECIAL BARGAINS.
$425—DELICACIES. Cheap rent; long lease, net income $100 per month; West Sixth, close in.
$1100—CIGARS. Cheap rent, 5-year lease, sales $85 per week; N. Main, close in; easy terms.
$95—CANDY, SODA WATER, ICE CREAM. Cheapest rent, net $60 per month; Temple st., close in.
$350—MARKET. Cheap rent, lease, 5-yr. lease; $ part of city, S. Main, close in.
$35—CIGARS AND SHINES. Cheap rent, lease, daily sales $5. Main, near Fourth.
$1500—CIGAR STAND. Cheap rent, lease, fixtures cost $250; stock invoice $300; S. Main, every close in.
$400—THE BEST CANDY, CIGAR AND ICE CREAM stand near the postoffice; low rent; long lease. S. Spring st., net $5 per day.
JOHN W. WRIGHT CO., 322 Byrne Bldg., N.W. cor. Third and Broadway. Home-3870.

HALF INTEREST IN PLANING MILL paying $3,000 per year net profit; buyer must have $10,000 and be a mechanic and business man, and able to take charge of same and run it for a few months while present manager takes a much needed vacation; this is my only object in selling interest in what is a veritable gold mine. Write stating what you are capable of doing in this line, and if your references are O.K. and after a week or more of trial in the capacity of all-round mechanic, salesman and overseer you are found capable, then, and not till then, will I be willing to sell to purchase interest; you will be paid regular wages during such time; you will place money in bank with understanding that it is not to be touched except on my check; this is a genuine bargain that it will be paid over at once; no triflers or bum mechanics need apply as my time is too valuable; no installment proposition accepted; interview will be given in office only; real estate if it is a bargain. P.O. BOX 2187, city.

FOR SALE—BUSINESS OPPORTUNITIES.
$1500—Lunch counter.
$1250—Restaurant, good location.
$1500—Restaurant; must sell.
$1400—Restaurant and bakery, brick oven and shop goes with business.
$250—Grocery, nice, clean stock.
$250—Cigar stand, good fixtures, location; lease, reasonable; small investment.
$300—Bakery, good location, doing good business, but must sell on account of sickness.
$750—Meat market.
$350—Pool and billiard-room.
$750—Cash-delivery store and soda fountain.
$325—Laundry route; good horse and wagon, clearing $20 per week; easy route worked; owner called away.
We have Business chances of every description. See us before buying.
HEBER & FARNUM,
207 S. Broadway.

"DOLLARS IN COTTON"
"DOLLARS IN COTTON"
"DOLLARS IN COTTON"
Is the name of a booklet explaining our method of cotton investment. No risks to funds employed. Substantial dividends can be withdrawn on demand. References, both commercial and personal. Old established house. Complete particulars on application.
THE BALDWIN COTTON CO.,
THE BALDWIN COTTON CO.,
THE BALDWIN COTTON CO.,
Chicago, Ill.

"WHAT WE RECOMMEND IS SAFE."

We have one of the finest propositions ever offered. It is absolutely safe and secure, available for either lady or gentleman, as it requires no personal attention. $2500 will bring an income of $50 a month for years; $5000 pays $100 a month; absolutely no chance for loss. Why invest your money where it will bring but 4 per cent. or 7 per cent., when you can get 20 per cent. with security? Let us tell you the income a month will pay. For particulars call immediately at
YOUNG, WAINWRIGHT & HIRSCHEL-COMERY,
216 LAUGHLIN BLDG.

FOR SALE—100 ACRES CLOSE TO LOS ANgeles; would make one of the finest resorts in Southern California, this beautiful tract of land is covered with majestic trees, live oak principally, and has a fine spring of water of every kind, which is equal to the year round. As a resort thousands of dollars could be cleared annually for camping purposes, renting tents, also a large business from those who live from electric line to resort; good electric railway facilities. Will either sell property or lease same. Hundreds of people are camped on the property every Sunday. For full particulars address P, box 5, TIMES OFFICE.

BUSINESS OPPORTUNITIES—IF YOU UNderstand the grocery business and can invest from $15,000 to $25,000 in cash for the best opportunity in the wholesale line in the country, located in one of the leading cities of Texas. Our proposition will interest you. Position as director or treasurer will be given to suitable party with salary at about $2500 per annum. Parties with large or small capital and large incomes could be drawn from investment besides salary. Banking references furnished and required. Address L, box 15, TIMES OFFICE.

FOR SALE—SPLENDID BUSINESS OPPORtunity; long established, (9 years in present location,) doing business of $25 to $30 per day; you can run it as well as present owner; profits about 100 per cent.; experience not very much; $2000 cash will buy this money maker. LEONARD MERRILL, 417 Douglas Bldg. Member L. A. Realty Board.

AT LAST, A SUCCESSFUL FLYING MAchine. Are you interested in the navigation of the air? If so, I have the only practical theory for a flying machine. Something entirely new from all other experiments. I would like to meet model and explain workings to man of means who will interest himself in it with view to getting assistance to build machine. About $1,500 will be required for construction. For further information and explanation, address H, box 15, TIMES OFFICE.

FOR EXCHANGE—DESIRING TO RETIRE I will sell or exchange my well established and profitable business, $3000 cash, or will accept all or part good income realty; business a monopoly, rapidly increasing, clean, legitimate, only suitable for a live hustling young man not afraid of work. Address for particulars N, box 16, TIMES OFFICE.

BILLIARD HALL AND POOLROOM, FINE lunch counter and up-to-date lunch room on Pico st.; if you desire to make any money and make it quick and easy, this is certainly your golden opportunity; don't get it in your head that this is a Pico Heights hot-air explosion, for if you will call and see us we will convince you it is as advertised, "a good thing." So come and see us tomorrow. LANG & CO., Sole Agents, 2546 W. Pico st. 'Phone 2414.

WANTED—DRUG COMPANY OR MAN with capital that would be interested in putting a hair preparation on the market that will take the place of "Herpicide" and "Coke Dandruff Cure." It is an elegant preparation and will positively stop falling hair and cure dandruff, and can be manufactured good and for less money than either of the above and still make an immense profit. Address DRUGGIST, N, box 71, Times office.

FOR SALE—BEST PAYING RESTAURANT in city. Address M, box 88, TIMES OFFICE.

BUSINESS CHANCES—

Miscellaneous.

A SNAP FOR ANYONE WHO WANTS TO live on a ranch; 7 head young cows, two horses, 2 wagons, buggy, chickens and ducks; house furniture of 6 rooms; dairy cans; 12-in implements; ½ mile from Slauson ave.; price $800, with 2½ years' lease; 6-room house and barn, gasoline engine; plenty of water and 10 acres of the alfalfa land, all fenced. See J. B. LOVING, 125 N. Main st.

CORPORATION CONTROLLING PATENTED process for manufacture of staple article, desires competent man to fill managerial position and superintend force of traveling salesmen; must invest $2000 in the 7-per-cent. preferred stock of this company; salary $1800 per year and extra commissions; investment guaranteed and absolutely safe. Address SECRETARY, box 944, Detroit, Mich.

BEWARE OF FRAUDS—ANY PERSON having an investment with a turf or mining or brokerage company should know if it is conducted on business principles or fraud. Of this WE ARE ABLE TO INFORM YOU. ONE REPORT FREE. Additional ones $1 each. Inclose stamp for reply. AMERICAN INVESTORS' PROTECTIVE BUREAU, suite 410, 167 Dearborn st., Chicago.

FOR SALE—
Fine livery stock and fine business at a special bargain; on a small hotel and store, stock; business $40 per day; a fine opening for $700; also a dairy of 40 head and good trade.
Also a small hotel and saloon; income $180 per day.
LARKIN & CO.,
542 S. Main and 421 Byrne.

READER, ARE YOU LOOKING FOR A good-paying business? If so, I have one that I will pay you to investigate. It is a grocery business, situated on a prominent corner in one of the finest residential parts of our city; has good business, and can be made equal to the best in the city; will require about $2500 to handle it; will not be on the market long; better look it up at once. "PIONEER" LOT 1107.

AN OPPORTUNITY IS GIVEN AN UP-TO-date young business man of unquestioned ability and integrity to acquire one-half interest in well-established manufacturing and wholesale business; will take about $5000; don't apply unless you have the cash to invest that amount and to prove honesty integrity and ability. Apply, giving full particulars, J, box 24, TIMES OFFICE.

FOR SALE—ONE OF THE BEST DAIRIES in San Jose, 5 horses, 5 wagons, 1 bull, 1 new milk wagon, 1 hay wagon, $300 (per month) milk route, harness, cans, tanks, buckets, bottles, etc.; come and give us an offer. Address P.O. box 241, H. L. BEAN, or call at Wilson and Villa sts., Pasadena, Cal.

A REAL ESTATE COMPANY LATELY ORganized and fitted up in elegant offices in one of the best buildings in the city will make a satisfactory arrangement with an up-to-date real estate man; would guarantee salary if person is capable, or might allow party 1/3 profits to invest in firm. Address L, box 31, TIMES OFFICE.

A MILLINERY MAN OF EXCEPTIONAL ability, has had 20 years' experience in buying and managing; at present connected with large wholesale house west. For family reasons, has to locate in Los Angeles or some part of Southern California or Arizona. Call is open for engagement. Address K, box 64, TIMES OFFICE.

FOR SALE—FINE 8-ROOM HOTEL AND grounds, in a thriving beach town; completely furnished; doing a good business; finest beach for bathing on the coast; a good winter resort; a large beach frontage for sale, including the hotel, if desired. For further information, inquire of F. H. SHAFER, 122 West Third st., room 209.

FOR SALE—
Ladies' and gents' furnishing goods store, 718 BROADWAY; new stock, fine fixtures; long lease.

SALOONS—
Among the few that are for sale
I have

Liners.

BUSINESS CHANCES—
Miscellaneous.

FOR SALE—AN EXTRA NICE FIRST-class restaurant, run in connection with one of the best rooming houses in city, doing fine business at present prices. $2000. Particulars at 324 W. Pico.

FOR SALE—MEAT MARKET, DAILY RECEIPTS, $70; 2 wagons, 2 set of harness, ice box and all other fixtures complete; price $1000. See WECKERLY, room 1, 239 S. Broadway.

FOR SALE—MEAT MARKET, CLEARING $70 per week; counter, scales, ice box and all other fixtures needed in meat business; price $600. See WECKERLY, room 1, 239 S. Broadway.

FOR SALE—A SACRIFICE. A WELL-established and good working located business of 6 months; best location in one of the best towns in the State; owner will be called away from the city; will sell at a sacrifice to the right party. Address F, box 72, TIMES OFFICE.

FOR SALE—GROCERY STORE IN FINE new location; doing fine business and going to move; must sell; owner going to leave city. Apply at 1201 SUNSET BOULEVARD, ECHO PARK ROAD.

FOR SALE OR LEASE—20 ACRES NEAR Lamanda Park; 7 acres in good crop, 7 cows, 18 hogs, 2 horses, 2 wagons. It is fine land and good for bees. 223 S. HILL ST., room 11, upstairs.

FOR SALE—A GOOD PAYING AND PLEASANT business; will sell cheap; must be sold at once. Call 1017 E. 1ST ST.

FOR SALE—ONE OF THE BEST DYE works in the city, clearing $200 per month; up-to-date in every respect; will invoice $3000. 2 horses, 2 wagons; will invoice $1200. See BOWMAN & HILTY, 238 S. MAIN ST.

FOR SALE—THE BEST LAUNDRY PLANT in the city; will invoice; larger amounts in proportion; we prove this; positively up mining camps. J. F. LAWRENCE, 112 W. 3d st.

FOR SALE—GROCERY STORE, CORNER, best location; soda fountain, sales 250 per day, cash business, no delivery; $1000 or lease. O'CONNELL & ASTON, 536 South Broadway.

FOR SALE—A FINE PLACE FOR MAN and wife well known, good trade, low rent, fine location, rent reasonable, good reason for wanting to sell. WESTMINSTER, 112 W. 6th st.

FOR SALE—PARTNER, LADY OR GENTLEMAN; long established business; no rent; $100 per month; price $600. Call 1 to 4 p. m. 1 GRAND AVE.

FOR SALE—STOCK GENERAL MERCHANDISE; stand, trade, lease; cheap for cash; one year with privilege; rent cheap. Inquire George Gershard, 211 W. 6TH ST., Santa Ana.

FOR SALE—POWER LAUNCH, 35 FEET long, 8 feet beam, 12-H.P. Union engine, inclosed water closet. Address BOX U, Ocean Park, Cal.

$1000 TO $1500—STOCK OF MEN'S FURNISHING goods to exchange or trade for city or country property. Address H. box 29, TIMES OFFICE.

RESTAURANT, OLD-ESTABLISHED, DOING good business, low rent; owner must leave; $250. RISING, corner Temple and Buena Vista.

WILL SELL HALF INTEREST PAYING gold placer claims, this State, $200; guarantee against loss. Address M. box 9, TIMES OFFICE.

GOOD MINING PROPERTIES FOR INCORporation, sale or lease, located on new Salt Lake Railroad. Address A. box 55, TIMES OFFICE.

FOR SALE—BARGAIN; GROCERY STORE, cigar stand and ice-cream parlor; must be taken at once. Address H, box 45, TIMES OFFICE.

WANTED—ACTIVE YOUNG MAN WITH capital wants interest in wholesale manufactory. Address K. box 17, TIMES OFFICE.

$1.50 FOR 1000 NICELY PRINTED BUSINESS cards; other printing in proportion. P. J. ELSON CO., 127½ S. Broadway. Tel. Home 2228.

WANTED—GENTLEMAN OR LADY AS general agent for a branch office of commission; no canvassing. 221 S. Hill st., suite 2.

WANTED—LADY OR GENTLEMAN WITH $250 to open mail order and agents' supply office. Address N. box 71, TIMES OFFICE.

FOR SALE—GRAND AVENUE BOARDING Stable, with lease; nine boarders, cheap to right parties. Apply 429 SOUTH GRAND.

HOSPITAL IN CHOICE COUNTRY TOWN; clearing net over $200 per month; $1500. I. D. BARNARD, 116 S. Broadway.

MEAT MARKET AND GROCERY; OLD central stand; trade about $60 per day; $2400. I. D. BARNARD, 116 S. Broadway.

GROCERY, FEED AND FUEL; VERY FINE corner; big trade; $1200; or invoice. I. D. BARNARD, 116 S. Broadway.

$125 BUYS NEAT LUNCH COUNTER AND four tables; greatest bargain on earth. I. D. BARNARD, 116 S. Broadway.

HOTEL BUSINESS IN LIVE COUNTRY town; local and transient trade; $1800. I. D. BARNARD, 116 S. Broadway.

DELICACY AND HOME BAKERY; A NICE place; making money; a sure bargain; $800. I. D. BARNARD, 116 S. Broadway.

FINE LUNCH COUNTER ON MAIN ST.; large trade; a positive sacrifice; $750. I. D. BARNARD, 116 S. Broadway.

FRUIT, CIGARS AND LIGHT GROCERY; rent only $15; with two living-rooms; $225. I. D. BARNARD, 116 S. Broadway.

DRY GOODS, GROCERY AND NOTIONS; nice corner in the outskirts; bargain; $1000. I. D. BARNARD, 116 S. Broadway.

GROCERY, FEED AND FUEL; VERY FINE corner; big trade; $1250; or invoice. I. D. BARNARD, 116 S. Broadway.

A GOOD, ESTABLISHED JEWELRY BUSIness for sale; clean stock; fine location. Address X. Y. Z., box 3, TIMES OFFICE.

PHYSICIAN CAN LEARN OF GOOD LOCAtion for country practice, free, by addressing L. AUSTIN, 239 N. Hill st., Los Angeles.

WHAT HAVE YOU GOT THAT WILL MAKE money for a man with five hundred dollars? ADDRESS K. box 77, TIMES OFFICE.

FOR SALE—CONFECTIONARY, CIGAR store and 3-chair barber shop. Cor. Hill and Ocean Front, OCEAN PARK.

IF YOU ARE LOOKING FOR A GOOD BARgain in a good grocery, call at 522 SOUTH MAIN. It must be sold and at once.

WANTED—PARTNER IN PAYING BUSIness; can't handle it alone; particulars. Address J. box 4, TIMES OFFICE.

FOR SALE—DELICACY STORE, CHEAP. 225 PINE ST., Long Beach; must sell at once on account of sickness.

FOR SALE—OR EXCHANGE, STOCK OF millinery, cheap, good location, and low rent. Apply 516 S. HILL.

FOR SALE — DRESSMAKING BUSINESS and furniture of three rooms, reasonable rent. 702 W. SIXTH ST.

SEE WICKES'S ADVERTISEMENT OF 42 lots in Central Avenue Tract; $250 to $425; easy terms in city lots.

FOR SALE—TAILOR SHOP ON ACCOUNT of leaving city; a good location. Apply at 240 E. FIFTH ST.

ONE-CHAIR BARBER SHOP, PAYING over $100 per month. Address N, box 39, TIMES OFFICE.

FOR SALE—TWO-CHAIR BARBER SHOP, good location. FRANK MILEHAM, box 402, Ocean Park, Cal.

WANTED—MANAGER FOR HYPNOTIST; small capital required. Address K. box 71, TIMES OFFICE.

WANTED—DENTIST TO TAKE CHARGE of advertising office. Address G, box 12, TIMES OFFICE.

BAKERY WANTED; COUNTRY SHOP PREferred. Write particulars to E. ENGMAN, San Pedro P.O.

FOR SALE—$400 TAKES GOOD PAYING RIcycle business. 634½ CENTRAL AVE., near Adams Depot.

FOR SALE—ON SAND AT LONG BEACH; a good booth cheap. Call at BOOTH 12, Long Beach.

FOR SALE—OR TO RENT; BATH AND massage parlors, all improvements. 142 S. BROADWAY.

FOR SALE—A CHOICE BAKERY CAN BE bought at a bargain. W. I. CASTANIEN, 414 S. HILL.

FOR SALE—SANITARY FOUNTAIN, COMplete outfit, cheap. Owner at 2314 S. UNION AVE.

FOR SALE—GROCERY STOCK, GOOD REAson for selling; invoice about $1800. 2222 E. EIGHTH.

FOR SALE—2-CHAIR BARBER SHOP IN best location, LEO, 108 Pier ave., Ocean Park.

FOR SALE—A BARBER SHOP AT A GOOD beach resort. Address Box 262, AVALON, Cal.

$650 BUYS BUSINESS PAYING $100 AND UPward monthly. 245½ S. SPRING, suite 2.

FOR SALE—RESTAURANT OR GROCERY. Address H, box 28, TIMES OFFICE.

FOR SALE—HARDWARE AND PLUMBING business or either. 614 W. PICO.

I. D. BARNARD, 116 S. BROADWAY, WILL sell out your business.

FOR SALE—MEAT MARKET, LOCATION southwest. Call 2025 W. 11TH ST.

FOR SALE—LUNCH COUNTER, APPLY at 228 S. MAIN ST., cigar stand.

FOR SALE—BAKERY ROUTE PAYING $25 a week. 264 GLADYS AVE.

FOR SALE—LAUNDRY ROUTE. BIG CALL soon. 102 N. ALAMEDA.

BUSINESS CHANCES—
Miscellaneous.

FOR SALE—TWO PRESCRIPTION CASES, cheap. Apply 1323 E. 9TH ST.

GROCERY BUSINESS, CASH TRADE; MUST be sold. 609 E. EIGHTH.

FOR SALE—OR TRADE—A DELICACY store. 311 W. Sixth st.

FOR SALE—MEAT MARKET, CORNER MAIN and ELMIRA.

FOR SALE—A SHOOTING GALLERY. Apply 629½ S. MAIN.

FOR SALE—MEAT MARKET. 630 E. FIFTH.

SWAPS—
All Sorts, Big and Little.

FOR EXCHANGE—FOR GOOD PIANO, valuable, sound, gentle, young saddle and driving mare and rubber-tired rig or five acres level land near Burbank. Choice solid gold lady's small diamond ring for harness or lady's wheel. Fine lady's wheel, sell for $12.50. Foothill fruit and chicken ranch or level unimproved land and cash for house or cottage here. Write 1059 INGRAHAM.

FOR EXCHANGE—HAVE A BLOCK OF 5 per-cent. bonds and stocks in developed gold mines; also some close-in acreage for $5000 residence, southwest; will also consider other good property. What have you? Prompt attention. Address N. box 38, TIMES OFFICE.

FOR EXCHANGE—LET US PLACE AN up-to-date soda fountain in your store. Will trade for your old one. Finest display ever shown on the Coast. THE SOUTHERN CALIFORNIA SUPPLY CO., 372-378 South Los Angeles st., Los Angeles, Cal.

FOR EXCHANGE—PRECIOUS STONES, for old jewelry, real estate, watches, machine work, painting, tailoring, or any value useful to me, or will sell same very reasonable. Address N, box 46, TIMES OFFICE.

FOR EXCHANGE — AN EMPLOYMENT agency and $100 cash for some larger business. What have you?
F. E. KNAPP & CO.,
Room 204½ S. Broadway, room 14.

FOR EXCHANGE—WILL GIVE WAVERLY electric automobile in fine condition, worth $600, for speedy horse, good buggy and harness. Call RICHMOND STABLES, 810 S. Main st., and show outfit.

FOR EXCHANGE—SOME FIRST-CLASS Tonopah mining stock for piano, horse and buggy, or as first payment on beach lot. BOX 478, Ocean Park, or call 21 OCEAN FRONT, Ocean Park.

FOR EXCHANGE—DRUG STOCK AND business in good town of 5000; state what will give good trade. What have you? Will deliver stock here away below cost. KING, 132 S. Broadway.

FOR EXCHANGE — A LOT OR LOTS AT Alamitos Heights (that beautiful suburb of Long Beach,) for horse and buggy, or diamonds, or what have you? ROOM 3, 134½ N. SPRING ST.

FOR EXCHANGE — OR SALE, ELEGANT new $50 Bay State mandolin and leather case; trade for cash, this week, or would exchange for men's clothing. Address J. box 9, TIMES OFFICE.

FOR EXCHANGE—DIAMONDS, WATCHES, Tonopah Mining stock, foothill acreage; want equity or something you don't want. C. C. SMITH, Notary Public, 307 New High st., rooms 7-8.

FOR EXCHANGE—ALL KINDS SEWING machines, could use suit of clothes, painting, papering or what have you? Seating and carpeting. 507 S. SPRING. Home phone 2264.

FOR EXCHANGE — SELF-GENERATING gasoline stove for second-hand, 100 egg incubator. Mrs. ECKSTEIN, Ivanhoe, ½ mile north of station, take Hollywood car.

FOR EXCHANGE — AN 8-CARAT GOLD hunting case, gents' watch for diamond, one or one and half carat, suitable for gentleman's ring. Address C. LEE, 609 S. Hope.

FOR EXCHANGE—FIRST-CLASS DENTAL work for one gent's bicycle; must be in A-1 condition. J. P. MERTES, Dentist, room 308 Lankershim Bldg. Call 10 to 12, 2 to 5.

FOR EXCHANGE—WAVERLY ELECTRIC automobile in first-class order, worth $500, for lot same value. Call RICHMOND STABLES, 810 S. Main s. and show outfit.

FOR EXCHANGE—FOR WORK HORSE, 1 top buggy, 1 cushion-tire runabout, in fine condition; will sell for $75; want horse about 1200 lbs. or more. 602 VIRGIL AVE.

FOR EXCHANGE—A YOUNG MAN WILL give French, German or English lessons in exchange for furnished room. Address all week, N. box 12, TIMES OFFICE.

FOR EXCHANGE—DOUBLE-BARRELED $100 shotgun, rebounding locks, fine condition, for good ladies' wheel or what have you? 429 N. BEAUDRY AVE.

FOR EXCHANGE—$200 EQUITY IN 5-ROOM modern cottage for automobile. Inquire of owner, TRACHOUT, 216 N. Los Angeles st., Pasadena. Home 2246.

FOR EXCHANGE—LADIES' WHEEL, BOSton Bulldog, gent's watch and 4 diamond, want shotgun, horse, lot, or what have you? 1 to 4 p.m. CAN be seen at 1 S. 26TH ST.

FOR EXCHANGE—LARGE FLAT TOP trunk, almost new, for 12-gauge shotgun in good order; bring your gun. Brown tent, and EAST LAKE CAR LINE.

FOR EXCHANGE—WE WANT HORSE AND buggy; will sell if you want a piano; will exchange piano for one new upright piano. BRENT'S, 530-4 S. Spring st.

FOR EXCHANGE—IF YOU WANT A NEW upright piano and have a building lot or property to trade we will exchange with you. BRENT'S, 530-4 S. Spring st.

FOR EXCHANGE—STOCK IN GOOD MANufacturing enterprise, for ipaide property or unimproved, southwest; no agents. Address H, box 84, TIMES OFFICE.

FOR EXCHANGE—160 ACRES OF LAND IN Kentucky for automobile; also lot in San Diego for horse and buggy. FERRELL & THOMPSON, 512 Byrne Bldg.

FOR EXCHANGE—
Wanted—Dentistry, photography, art work, tailoring, painting or any work for new piano; BOX 266, CITY.

FOR EXCHANGE—WANTED RESIDENCE lot in any good locality, have high grade $400 piano for a few months, to exchange. 1st N. BEAUDRY AVE.

FOR EXCHANGE—$4000, PREFERRED INterest bearing stock and cash for good vacant lots or improved property. Owner, 326 BRADBURY BLDG.

FOR EXCHANGE—NEW OR SECOND-hand wagon of any kind for driving horse. Call Monday, CARRIAGE WRECKING CO., 9th and Los Angeles.

FOR EXCHANGE—GAS GRATE, SOLID copper, cost $15, will exchange for 50 worth of chickens or ducks; make offer today. 1129 WEST 6TH.

FOR EXCHANGE—NEW SAMPLE RUBber-tired road wagon, with cash, for Los Angeles lot. Call at 406 N. SOTO ST. 'Phone Main 1253.

FOR EXCHANGE—GENT'S BICYCLE, NEW tires, for rifle, shotgun, furniture or what have you? Address L, box 79, TIMES OFFICE.

FOR EXCHANGE—WILL EXCHANGE GOOD mining stock for lots or acreage, or what have you? Address J, box 44, TIMES OFFICE.

FOR EXCHANGE—WILL EXCHANGE ALmost new upright piano, fine tone, for city or suburban lot. Call Monday, 433 WALL ST.

FOR EXCHANGE—WE WANT A BUILDing lot to exchange for one of our new upright pianos. BRENT'S, 530-4 S. Spring st.

FOR EXCHANGE—LADY'S WHEEL FOR second-hand incubator or brooder. Say what kind. Address N, box 21, TIMES OFFICE.

FOR EXCHANGE — 2200 GALLON GALvanized iron tank for good cow. Call corner VINE and FRANKLIN, Hollywood.

FOR EXCHANGE—FIRST MORTGAGE, $600, on 640 acres land, Texas, assessed at $960; want automobile. Room 6, 139½ S. SPRING.

FOR EXCHANGE — GOOD DRIVING OR pack burro and saddle; what have you? Address J. box 81, TIMES OFFICE.

FOR EXCHANGE—DO YOU WANT A NEW upright piano in exchange for your driving horse? BRENT'S, 530-4 S. Spring st.

FOR EXCHANGE—TEN ACRES 3-YEAR-OLD peach trees; Ontario; want automobile. Address K. box 73, TIMES OFFICE.

FOR EXCHANGE—A NEW UPRIGHT PIano for good horse and business wagon. BRENT'S, 530-4 S. Spring st.

FOR EXCHANGE—BUSINESS WAGON, wanted to exchange for new upright piano. BRENT'S, 530-4 S. Spring st.

FOR EXCHANGE—A DAINTY POINT-LACE handkerchief for what have you? Address K. box 37, TIMES OFFICE.

FOR EXCHANGE—A FIRST-CLASS MANdolin, new; cowed typewriter. Address H, box 29, TIMES OFFICE.

FOR EXCHANGE—FINE 5-SEATED CUTunder carriage; trade for driving horse. TAYLOR, 342 Broadway.

FOR EXCHANGE—OSTEOPATHIC TREATment for a dressmaker. 640 S. HILL ST. Call in the afternoon.

FOR EXCHANGE — CLOSE IN, LOT-OR mortgage note for standard-make piano. Address 1127 W. COURT.

FOR EXCHANGE—BOARD AT BEST HOtel; want horse, wagon or what have you? Address J, box 80, TIMES OFFICE.

FOR EXCHANGE—WILL EXCHANGE NEW high-grade piano for lot. Address J, box 82, TIMES OFFICE.

FOR EXCHANGE—A GOOD PIANO FOR stock; horses preferred. A. L. AUSTIN, 139 S. Broadway.

FOR EXCHANGE—A GOOD 2D-HAND BUG. in exchange for an organ or piano. 718 WINSTON ST.

SWAPS—
All Sorts, Big and Little.

FOR EXCHANGE—FIREPROOF SAFE FOR what have you? Will buy or sell. 609 E. Second st.

FOR EXCHANGE—FINE, LARGE, ROOMY phaeton for what have you? TAYLOR, 342 Broadway.

FOR EXCHANGE—WANTED BOARD AND room for new upright piano. BOX 268, city.

FOR EXCHANGE—JEWELRY FOR A 22-rifle. Call at room 8, 119½ S. SPRING.

MONEY TO LOAN—

MONEY TO LOAN ON REAL ESTATE—
TO BUILD ON YOUR LOT.
OR TO PURCHASE A HOME.
MAKE AN INSTALLMENT LOAN.
Principal and interest repaid in easy monthly installments.
Entire loan repaid in from three to ten years; payments in excess of regular installments reduce term of loan or monthly installment.
BUILDING LOANS.
Money furnished for erection of homes. Interest charged only from date money is actually paid.
No installments required from borrower until completion of building.
Loans may be repaid at any time.
FRANK N. FISH,
Room 324 Byrne Bldg., 3rd and Broadway.

MONEY TO LOAN.
EASY PAYMENT LOANS
IMPROVED CITY REAL ESTATE.
PRINCIPAL PAYABLE ANY TIME.
Interest reduced every month.
You may repay all or any part of YOUR LOAN AT ANY TIME.
$12 repays $1000 in 6 months.
See how easy, and then
YOUR HOME IS YOUR OWN.
Will make you a new loan, renew your old loan, or pay off your mortgage.
For particulars see
HOME LOAN CO.,
4th and Broadway, 320 and 322 Grant Bldg.

MONEY TO LOAN—
On first mortgages on real estate.
On second mortgages on real estate.
Payable in monthly payments.
Or on any good security.
Large or small amounts.
Long or short time.
Lowest rates.
Liberal terms.
WE BUY
First mortgages on real estate.
Second mortgages on real estate.
Agreements for the sale of real estate.
All kinds of commercial paper.
NOURSE & CO., 232 TRUST BLDG.
Tels. Home 2266, Red 6921.

TO LOAN—MONEY—
IN LARGE OR SMALL AMOUNTS.
YOUR UNCLE PAWNSHOP,
252 S. MAIN ST.
COHN & SOLOMON, PROPS.
Oldest and most extensive institution of its kind in the city.
Business strictly confidential.
Entrance by private door. The First National Bank and the Los Angeles National Bank.
LOOK FOR THE EAGLE SIGN.

TO LOAN—
MONEY TO LOAN—
HOUSES CONSTRUCTED.
When ready to build let me figure with you; will furnish plans and specifications free of charge; you have no worry or anxiety, constructed attended to from start to finish.
CRICHTON SMITH,
200-201 Currier Bldg.

THE CRESCENT LOAN CO.,
SUITE 28, RAMONA BLOCK,
203½ S. SPRING ST.
Loans money to salaried ladies and gentlemen on their own note, without security or indorser. Any one needing money who has a permanent situation will be accurst or courteous treatment at our office.

MONEY TO LOAN IN SUMS TO SUIT ON real estate security at current rates of interest. We have a special fund of $250,000 to lend at 6 per cent. on choice business property.
THE ROBERT MITCHELL CO.,
208 S. BROADWAY.
Successors to A. T. Jergins & Co.

MONEY TO LOAN ON FIRST OR SECOND mortgage, payable in monthly installments, on real estate or on any good security, in large or small amounts, long or short time. Notes, mortgages, agreements for the sale of real estate, etc., bought. NOURSE & CO., 232 Trust Bldg. Telephones—Home 2266; Red 6921.

$50,000 TO LOAN IN AMOUNTS TO SUIT borrowers on strictly first-class inside business or residence property in Los Angeles or Pasadena at low rates of interest. Nothing except gilt-edge security will be considered. H. R. STAATS CO., 6 N. Raymond ave., Pasadena. 12

MONEY TO LOAN IN ANY AMOUNT FROM ONE TO TWENTY-FIVE THOUSAND DOLLARS;
4 TO 6 PER CENT. INTEREST.
A. T. JERGINS & CO.
234 LAUGHLIN BLDG. HOME 'PHONE 1911.

TO LOAN—
$200 to $50,000 to loan on real estate and other good securities; low rate of interest. Established 1886.
LEE A. M'CONNELL & CO.,
146 S. Broadway.

MONEY LOANED ON DIAMONDS, WATCHES, jewelry, all kinds of personal property. We loan you more money, less interest, hold your goods longer than anyone; no commission, appraisers or middlemen or bill of sale; tickets issued. LEE BROS., 149 S. Main st.

CASH CONFIDENTIALLY LOANED SALaried persons on note, without security or employer's knowledge; easy payments; no indorsers; lowest rates; hours 11 a.m. to 1, 7 to 9 p.m.; evenings, 6:30 to 7:30. COSMERCIAL DISCOUNT CO., 504 Trust Bldg.

TO LOAN—
$2000 TO $50,000
ON APPROVED INCOME PROPERTY.
A. T. JERGINS & CO.,
419 DOUGLAS BLDG.
MEMBER OF L. A. REALTY BOARD.

MONEY TO LOAN—
Why loan your money at 6 per cent., when you can double it by buying a lot at SUNLIGHT?
GRIDER & HAMILTON.
225 W. Second st.

MONEY LOANED, FURNITURE, PIANOS, live stock, warehouse receipts, diamonds, jewelry, all personal property; no commission; quick loans. REID, 142 S. Broadway, room 126. 'Phones 1978, Black 822. 21

LOANS TO SALARIED PEOPLE HOLDING permanent positions; without security. Easy payments, publicity unnecessary. Long or short-time notes. Our rates are reasonable. TRADERS' EXCHANGE, room 221, Bryson Block. Tel. 2262 Main.

MONEY TO LOAN; IF YOU OWN YOUR own lot I will loan you plenty of money to build, and will put up your building as good and cheaper than any one; no delays. KENYON, 204½ S. Broadway, suite 12.

MONEY TO LOAN—
$6,000 AT 4½ ON DOWNTOWN PROPERTY.
W. I. HOLLINGSWORTH & CO.,
345-6-7 WILCOX BLDG.

MONEY LOANED SALARIED PEOPLE ON their notes without indorser; 1 a.m. to 5 p.m.; evenings, 6:30 to 7:30. SUN LOAN CO., 320-321 Johnson Bldg., Fourth and Broadway.

MONEY LOANED ON REAL ESTATE. ALL property sold within six days after listing with us at lowest prices. THE BULLETIN REAL ESTATE, 324 W. Fourth st., room 122. 'Phone 2849.

MONEY LOANED ON FURNITURE, PIanos, live stock, etc., at lowest rates; no commission; no publicity. COLYEAR FURNITURE CO., 322-324 S. Main. 'Phones Sunset 1117; Home 2184.

PRIVATE FUNDS TO LOAN ON COLLATeral security at 7 per cent. a month; diamonds, pianos, automobiles and personal property. Offices 1 and 2, 245½ S. HILL ST. Open till 8 p.m.

MONEY TO LOAN, $100,000 TO $500 PRIVATE money to loan on approved real estate or liberal paper security at lowest rates. ALBERT H. BEACH, 235 S. Broadway. Home Main 1272.

I HAVE MONEY TO LOAN AS FIRST mortgage on well located real estate at 6 per cent. net (no commission.) CHARLES RUBEN, room 945, Braly Bldg. Hours from 9 to 12.

MONEY INVESTED IN LAKESIDE TRACT will pay more interest and be less trouble to you than mortgages. S. D. RANNELLS, corner Sunset Boulevard and Alvarado st.

DIAMONDS, JEWELRY, PIANOS, FURniture, etc., 1 per cent. 'Phone 2223. Oldest established office in the city. UNION LOAN CO., 114 S. Spring st.

MONEY TO LOAN IN AMOUNTS TO SUIT at 6 per cent. net on approved real estate security. ALBERT H. BEACH, investments, 235 S. Broadway. Main Home 1272.

R. W. POINDEXTER, 339 WILCOX BLOCK, loans in any amount on city or country property, on other first-class security. Installment and building loans made.

$25 TO $2000 TO LOAN ON CHATTELS; ARE you paying too much interest? I will pay your mortgage and renew at better rate. Address J, box 24, TIMES OFFICE.

HAVE MONEY TO LOAN AT EASY RATES of interest, on city and country real estate, agricultural land, not orchards preferred. MARTIN, 225 Byrne Block.

TO LOAN—ANY AMOUNT ON FURNITURE, live stock, etc., at 1½ per cent. up; lodging-house furniture a specialty. J. C. OLIVER, 213 S. Broadway, room 238.

TO LOAN — MONEY ON REAL ESTATE, from 4 to 7 per cent., from 1 to 7 years; you can pay principal any time. HOME LOAN CO., 320 Grant bldg.

MONEY TO LOAN—

MONEY TO LOAN—$2500, $1250, $2000, $10,000, at current rates of interest. LOUIS BLANKENHORN, 211 Douglas Block, Third and Spring sts.

MONEY TO LOAN IN AMOUNTS TO SUIT on city real estate at 6 per cent. and 7 per cent. A. C. GOLSH & CO., 701 N. Broadway.

TO LOAN—$1000 TO $100,000 ON CITY PROPerty; also small amounts on personal property. C. WORTH, Notary Public, 307 New High st.

MONEY LOANED ON MORTGAGE SECURITY; moderate interest; mortgages bought. CHARLES LANTZ, lawyer, 42 Bullard Blk.

MONEY AT 4½ TO 5 PER CENT. NET, ACcording to the size and character of the loan. EDWARD D. SILENT & CO., 218 W. Second.

MONEY TO LOAN ON HOUSES, COLLATerals, or any good security, at lowest rates. C. MILLER, 125 S. Broadway.

MONEY LOANED SALARIED PEOPLE ON their notes without indorser; 9 a.m. to 5 p.m. Evenings, 7 to 8. TOUSLEY, 312 Trust Bldg.

TO LOAN—$25,000 TO $50,000 ON GOOD SEcurity; low rates; private money. M. M. DAVISON & SON, 244-6 Wilcox Bldg.

J. B. POLLOCK—SALARIED LOANS—
R. 5, 2d floor WHITLINGTON MGR.
415 Mason Opera-house Block.

READY MONEY ON REAL ESTATE OR other good security; very lowest rate. J. J. PHELPS, 216 Mason Opera-house.

MONEY TO LOAN ON REAL ESTATE IN any sum; lowest rates. ISAAC SPRINGER & CO., 229 Grant Bldg.

MONEY LOANED ON CITY OR COUNTRY property. CENTRAL INVESTMENT CO., 230 O. T. Johnson Bldg.

MONEY TO LOAN ON CITY OR COUNTRY real estate. THOMAS H. WADSWORTH, 310 and 320 Douglas Bldgs.

THE IRISH FEW; MONEY ON DIAMONDS, watches, jewelry, pianos, chattels all kinds. 137 S. BROADWAY. 13

MONEY TO LOAN AT 6 PER CENT. NET on good city property. W. H. OBEAR, 401-402 Johnson Bldg.

TO LOAN—PRIVATE MONEY ON GOOD real estate security. Address J, box 39, TIMES OFFICE.

$250,000 TO LOAN ON CITY PROPERTY; low rates. WATSON & CO., 322 Trust Bldg. Home 'Phone 2726.

TO LOAN—4 TO 7 PER CENT. ON CHOICE city property. BRADSHAW BROS., 302 Bradbury Bldg.

TO LOAN—$20,000 IN AMOUNTS TO SUIT borrower to loan for our clients. HOME 'PHONE 2162.

TO LOAN—AT LOW RATE, MONEY ON ANY good security. GEORGE & LONG, 403 Bryson Block.

I MAKE STRAIGHT BUILDING LOANS. W. H. OBEAR, 401 Johnson Bldg., 324 S. Broadway.

MONEY TO LOAN IN SMALL AMOUNTS ON real estate. HYNES & MYERS, 221 Johnson Block.

TO LOAN—PRIVATE FUNDS ON REAL ESTate. GORDON & HUBBARD, 442 Douglas.

DIAMOND LOANS MADE AT ONE-HALF rate; law amount. KERNER, 201 Trust Bldg.

PRIVATE MONEY, 5 TO 7 PER CENT. LOCKHART & SON, 209 W. First st.

MONEY TO LOAN AT LOWEST RATES. A. M'CALL, 314 N. Spring st.

MONEY WANTED—

MONEY WANTED—$1500, 2 YEARS, 7 PER cent., on 6-room cottage, on S. Grand ave.; worth $2500.

$1250 note, drawing 7 per cent., for 2 years, on 5-room residence; corner lot. Westlake district.
WRIGHT & CALLENDER,
233 S. Hill st.

WANTED—6 PER CENT. NET, INTEREST payable semi-annually on our build-up stock; nothing better in the market; uniform satisfaction given for 3 years; safe as any investment bonds; investigate; write for information to the PROTECTIVE SAVINGS BUILDING AND LOAN ASSOCIATION, W. E. Bennett, secretary, 101 N. Broadway, L. A.

WANTED—TO LOAN—
CAN LOAN YOUR MONEY ON GILT-EDGE SECURITY PREVAILING RATE OF INTEREST.
R. A. ROWAN & CO.,
419 DOUGLAS BLDG.
MEMBER L. A. REALTY BOARD.

WANTED—6 PER CENT. ON DEPOSITS IN THE LOS ANGELES COUNTY MUTUAL BUILDING AND LOAN ASSOCIATION, PASADENA, CAL.
LOAN 30 PER CENT. VALUE OF REAL ESTATE. PARTICULARS BY MAIL.

WANTED—A LOAN OF $1500 ON A NEW 7-room residence in the southwest; everything strictly modern; will pay 7 per cent. interest.
J. BURRIS MITCHEL & CO.,
326-327 Douglas Building.
Rooms 2174, Black 2861.

WANTED — $25,000 ON FIRST-CLASS IMproved country; 200 acres planted to oranges and vineyard, with a number of good buildings; balance of land unimproved; will pay 6 per cent. now on long time. Lease if at once. Address A. box 94, TIMES OFFICE.

WANTED—6 PER CENT. ON DEPOSITS IN THE LOS ANGELES COUNTY MUTUAL BUILDING AND LOAN ASSOCIATION, PASADENA, CAL.
LOAN 30 PER CENT. VALUE OF REAL ESTATE. PARTICULARS BY MAIL.

WANTED—$2000 AT 6½ PER CENT. NET, on a beautiful suburban home of 14 acres; only 25 minutes from First st., between Los Angeles and Pasadena; security is gilt-edge in all respects. Address owner, P. box 96, TIMES OFFICE.

WANTED—$2500 AT 6½ PER CENT. NET, on gilt-edge first mortgage on a modern dwelling in the Westlake district; property worth $7000; party quite responsible. Address owner, P, box 95, TIMES OFFICE.

WANTED—$25,000 TO HANDLE 324 LOTS; will return in 12 months to party or parties furnishing money, $50,000. Investigate. The biggest money maker in Los Angeles. C. W. STEWART, 428 Douglas Bldg.

WANTED—WE CAN PLACE YOUR MONEY on first mortgages at from 7 per cent. to 24 per cent. per year, absolutely safe proposition only. LUCKEY, KIRBY REALTY AND LOAN CO., 113 S. Broadway.

WANTED—TO BORROW $1250 TO BUILD home on fine lot south part of city; lot worth $1000 clear; building to cost $1750; will not pay over 6 per cent. net. Address J, box 35, TIMES OFFICE.

WANTED—WANT MONEY; WILL SELL my elegant new two-story house and barn in Southwest, near Adams; a bargain if taken this week. Address N, box 57, TIMES OFFICE.

WANTED—$2000 TO $3500 SPOT CASH FOR Pico Heights or choice southwest, modern cottage, no agents, no commission. Address, letter only, J. E. DEPUE, 212 West Third st.

WANTED—$1000, TO HANDLE FIRST-CLASS proposition; will secure 100 per cent. and guarantee return of $2000, within one year. Investigate. Address L, box 85, TIMES OFFICE.

WANTED—ON CLOSE-IN BUSINESS PROPerty, lot 50x240; have refused $7000 for property; valued at $9000; $3000 for 2 years 9 per cent. LOCKHART & SON, 209 W. First st.

WANTED—
PRIVATE MONEY
ON FIRST-CLASS CITY REAL ESTATE.
$1000, $1500, $2000 at 7 per cent., for 3 years.
$2500, $3000, $4000 at 6 per cent., for 3 years.
A. T. JERGINS & CO., Grant Bldg.

WANTED—LOAN OF $150 TO INVEST IN legitimate business. Note secured by city property-owner; 2 per cent. month interest. Address F, box 5, TIMES OFFICE.

WANTED—TO BORROW $6000 AT 6 PER cent. net on first-class improved real estate security. M. KALBERER & CO., John D. Spreckels Bldg., 3d floor, Byrne Bldg.

WANTED—$1000 ON PERSONAL PROPERTY which will be fully secured by insurance on property. Call if you have money. 219 HENNE BLDG., 122 W. Third.

WANTED—MONEY, $24,000 AT 8½ PER cent. net. Excellent income property security; let me show it to you. BAIR REALTY CO., 346 Wilcox Block.

WANTED—MONEY, $6000, AT 7 PER CENT. on new business property income paying $124 per month; a good loan. CRICHTON SMITH, 200-201 Currier Bldg.

WANTED—A PARTY TO BUILD WAREhouse that will pay 10 per cent. net on a long lease. For information address L, box 100, TIMES OFFICE.

WANTED—A TRUST DEED FOR $2500 FOR sale secured by a fine house and three lots, southwest. Call 202 GRANT BLDG. J. D. MATHEWS.

WANTED—$6000 ON HIGHLY IMPROVED country property; value $14,000 net; rent income $1200 per year. A. C. GOLSH, 701 N. Broadway.

WANTED—$14,000 FOR 2 YEARS AT 6 per cent. on high-grade, gilt-edge security. See me about it. T. H. WALLACE, 126 N. Broadway.

WANTED—$2000 AT 8 PER CENT. NET (NO commissions) on close-in income property worth $25,000. Address G, box 8, TIMES OFFICE.

WANTED—$1500 ON LOS ANGELES REAL estate security at 8 per cent. net. Call Monday forenoon, room 219 LAUGHLIN BLDG.

MONEY WANTED—

WANTED—$1200 OR $2000 AT 6 PER CENT. from 1 to 3 years. $15,000 in real estate as security. Address BOX 734, Sherman, Cal.

WANTED—$1200; 2 TO 5 YEARS; 7 NET INterest; $4000, cottage, and $1500 on $2500 house. BARCHIG, 205 Copp Bldg.

WANTED—TO BORROW $2000 ON 7 LARGE, fine lots; will pay 7 per cent. net if at once. Address A, box 56, TIMES OFFICE.

WANTED—TO BORROW $2000; WILLING to pay good interest; wish to buy $5000 property. Address 1418 S. MAIN ST.

WANTED—LOAN OF $500 3 YEARS; VALuable city property, 7 per cent. net. Address N, box 69, TIMES OFFICE.

WANTED—$650 AT 7 PER CENT. FOR TWO years; on two well-located vacant lots. T. E. WALLACE, 205 N. Broadway.

WANTED—TO BORROW $2500 ON 12 CLOSEin loan; will pay 7 per cent. net. Address J, box 86, TIMES OFFICE.

WANTED—MONEY; $300 CASH BUYS TWO $500 trust deeds (second) m

Liners.

STOCKS AND BONDS—
And Mortgages.

FOR SALE—BU A 10-ACRE TRACT AT SUNNYSIDE, and raise your own stock. GRIDER & HAMILTON, 225 W. Second st.

HORSE TELEPHONE BONDS AND STOCK for sale. LICHTENBERGER-CARTER CO. 125 W. 3d st. 8

FOR SALE—$200 PARALLEL OF SEARCHlight, cheap. Address J. box 14, TIMES OFFICE. 8

THINGS ON WHEELS—
All Sorts.
AUTOMOBILES.

FOR SALE—CLEARANCE SALE—
1902 Winton, brand new, list at $2250, for $1800 if taken quick. 1902 locomobile gasoline touring car for $1725. One 8-H.P. long dis. tance runabout, three forward speeds, lists at $1200, for $650. This is a bargain. Never used except for demonstrating. One brand new locomobile steam runabout with full leather buggy top, lists at $1000, for $650. One January model Oldsmobile runabout, run less than 300 miles, going cheap. We will warrant this wagon for one year. We will consider trade for real estate on some of the above. PIONEER AUTO CO., 420 S. HILL ST.

FOR SALE—3 OLDSMOBILES AT $600, $450, $400; 1 Oldsmobile delivery box for $25. Olds one-c-one seat, $15, leather. 1 Winton, $1200, 20-horse-power, with basket. 1 Cadillac, $600, in fine shape. 1 Mercury runabout, cheap. 1 steamer, $200. 1 Orient runabout, $225. Several prospective customers for second-hand autos we have not got on the floor, with 2 to trade piano and vacant for Oldsmobile. Can or write THE AUTOMOBILE STATION, ("The Nevada Building,") 603 S. Broadway. Phones 941.

IF YOU WANT A SECOND-HAND AUTOmobile, it would pay you to call on us. We have a large assortment to select from: 1 runabout, $600. One tourist, $700. 1 new 1904 type 2 Rambler, $800. Three Oldsmobiles for $200, $250 and $425, and an Oldsmobile at $600. One Cleveland, $125. Two Waverly electric and one National electric. SOUTHWEST AUTO STATION, 1206 Union ave. Home phone 5127. 10

WANTED—TO TRADE STOCK IN LOCAL manufacturing concern, owned by some of the very best citizens, for good touring car. Think this a fine investment at the figure offered, and automobile must be in first-class shape. No old machine will be considered. Address, giving particulars, J, box 12, TIMES OFFICE.

FOR SALE—STEVENS-DURYEA, PRACTIcally new; purchased 3 months ago from Eastern agents, car perfectly satisfactory, but called East and will sell at $1200 cash. Phone Home 5221. Call 1000 S. Hope, corner 10th. 8

FOR SALE—ONE WAVERLY ELECTRIC runabout with 3½-H.P. motor; splendid condition; run very little; a genuine runabout; practically new, also in fine shape, $450. One National electric, with top, nearly new, $400. One 3-cylinder Toledo, $1500. WESTERN MOTOR CAR CO., 730 S. Spring st. 8

FOR SALE — ONE 1903 WINTON NEWLY equipped with 4-in. steel tires on rear wheels and new tires on front; large generator and headlight; will guarantee in perfect condition. Just having overhauled; full equipment. Can be seen at Church's Garage, 116-118 E. Third st. 14

WILL TRADE 40 ACRES OF FINE TIMber land in Everett near Seattle, Wash.; who offered $1200 for timber one year ago. This land will eventually be every valuable; will trade good machine; must be worth $1500 and be up-to-date. Address N, box 23, TIMES OFFICE. 8

FOR SALE—AUTOMOBILE ONE AUTO car, good as new, equipped with extra tires, lamps, horn and numerous other duplicate parts, car can easily be changed into a runabout. If taken Monday by 12 m. will sell at bargain. Inquire 901 S. BROADWAY (REAR). 8

FOR SALE—TEN-HORSE-POWER WINTON phaeton, in fine running order, with top, foot-a-ross seat, large gas headlight, new sprockets, chain and two new tires, battery and spare ignition coils. 1200 corner Pasadena ave. and Fair ave. Address DOCTOR, H, box 23, TIMES OFFICE. 8

FOR SALE—BUY A CAR WITH A REPUTAtion back of it; a Peerless second-hand is a better buy than a lot of new machines built simply to sell. We have one in splendid condition for sale very cheap, or will trade for part of equal value. Inquire 947 S. SPRING ST.

FOR SALE—AN AUTOMOBILE, BOUGHT LAter part February; run less than 100 miles by experienced operator; absolutely perfect condition; $900 if taken before Saturday; cannot be duplicated for less than $625. Address W, box 1, TIMES OFFICE.

FOR SALE—AIR-COOLED AND WATERless auto, new; has been run less than 10 miles; high-speed engine; costare price $750; will sell for $500 cash or trade for lot. Call at 711 WESTMORE AVE., or 'Phone West 42.

FOR SALE—I WILL SELL MY ST. LOUIS runabout for $400 cash; in perfect running order; with two new tires on rear wheels; just thoroughly overhauled. GEO. B. KELLER at Church's Garage, 116-118 E. Third st.

FOR SALE — OR TRADE; AN ELEGANT Peerless touring car; run enough to adjust thoroughly; owner going East will sell at bargain, or will trade for something of equal value. Inquire 947 S. SPRING ST.

FOR SALE — WAVERLY ELECTRIC IN perfect condition, at half price; machine is entirely satisfactory; will sell for reason for selling. Inquire after today 801 WESTLAKE AVE. Phone Home 2466.

FOR SALE — OLDSMOBILE, PERFECT condition, has been bought about 4 months; large tanks, gear case, large tires, etc.; can be seen at same old gas, going fast. Call 727 RAMPART.

FOR SALE—WAVERLY ELECTRIC AUTOmobile in perfect condition, cheap for cash or will trade for lot, reason for selling, want larger machine. No. 2000 W. ADAMS ST. Home Phone 1766.

FOR SALE — CADILLAC, HAS BEEN run less than 2000 miles; in fine running order; price with tonneau, $650. Can be seen at 5144 VERMONT AVE. 'Phone 4190 or West 43.

WE HAVE A NEW ELECTRIC SURREY and others to deliver; owner will sell at half price, or exchange for city lots. See us. 114 N. Los Angeles st. HAWLEY, KING & CO.

FOR SALE — CADILLAC TOURING CAR, absolutely perfected; perfect running order; Colt's generator for lights; $675. See GIBSON at Stewart's Garage, Tenth and Santee sts.

PROSPECTOR WANTS CHEAP, STRONG automobile to prospect with; will give ¼ interest for same; going where has it cheap. Address H, box 12, TIMES OFFICE.

A FINE LOCOMOBILE IN FIRST-CLASS condition, dos-a-dos seat, $375. If taken before Monday owner going East. See it at WESTERN GARAGE, 540-51 S. Hope.

FOR SALE—OR EXCHANGE—FINE AUTOmobile with tonneau; guaranteed perfect order; also motor cycle and motor bicycle; rare bargain. PIPHER, 631 S. Broadway.

WANTED — SECOND-HAND AUTOS TO sell; send 'em around; I can get rid of them for you. SOUTHWEST AUTO STATION, 1206 Union ave. Home 5127. 10

FOR SALE—OR TRADE; A GOOD AUTOMObile; will take city or beach lot or country property. See me at once; a perfect bargain. KENYON, 244½ S. Broadway, suite 12.

WE HAVE A SLIGHTLY USED AUTOMObile for sale cheap; also gas engine suitable for automobile. LOS ANGELES AUTOMOBILE CO., 108-111 N. Main st.

FOR SALE — OR EXCHANGE — A RUNabout automobile; good condition; new engine, new tires; will take cash or city lots. E. LENDHOLM, Hotel Nadeau.

FOR SALE — ALMOST NEW ELEGANT coat skin jacket, size 38; cost $250, to trade for automobile. Address N, box 1, TIMES OFFICE.

FOR SALE—NEARLY NEW STEAM AUTOmobile in perfect order for sale; $100 cash; no use for it. Address TRUAX, Santa Monica, Cal.

FOR SALE — GREATEST BARGAIN IN town; one second-hand Oldsmobile, with top and guards and 3 lamps; cost $650. WALL ST. 8

FOR SALE — OLDSMOBILE; CAN BE bought at a bargain; must sell at once. Address P, box 97, TIMES OFFICE.

WHO WILL EXCHANGE AN AUTO (GASOline) for southwest lots, (equity?) Address or call 522 WILCOX BLDG.

WANTED—TO PURCHASE OLDSMOBILE; must be a bargain. Address P, box 96, TIMES OFFICE.

ONE OLDSMOBILE IN GOOD SHAPE, $200 cash buys it. NORMAN W. CHURCH, 116-118 E. Third st.

FOR SALE—OR TRADE, A WHITE STEAM Runabout. Los Angeles Automobile Co., 108-111 N. Main st.

AUTOMOBILING, CUT RATES, BEST SERVice. For particulars, HOME 'PHONE 2826. 8

FOR SALE—AUTOMOBILE AT ½ PRICE. Apply 2525 TEMPLE ST.

BICYCLES.

FOR SALE—A TANDEM BIKE, A GREAT snap, great bargains in second-hand wheels. 425 S. SPRING. 10

FOR SALE—2-SEATED MOTOR TRICYCLES, fine cusp. BURKE BROS., 424 S. Spring. 9

THINGS ON WHEELS—
All Sorts.
BICYCLES.

FOR SALE—BICYCLES. EXCEPTIONAL bargains; $25, $35, $50 models, this week $15, $20, $25. $40, $50 high-grade ladies' and gents' wheels, slightly used, coasters and others, $5 up. See these before buying. They will be closed out this week regardless of cost. Full line tires and sundries at lowest prices; several good motor cycles and motor tricycles; sure bargains; exclusive agency the celebrated Ariel and National bicycles; general repairing. W. F. PIPHER, 634 S. Broadway.

TRADE AT NEW YORK AND SAVE about ½ your repair bills; come and see us and get our catalogue and prices, anyway; coaster-brake wheels, complete, $5; new wheels, $1.85; new rim and all new spokes put on "right," $1.25; big new list of puncture-proof tires just in; everything at eastern prices; don't forget that we have moved to our new store. NEW YORK CYCLE STORE, 125 S. Broadway.

FOR SALE—BICYCLES—CARLOAD SECond-hand; high-grade Indian and gent's bicycles—Ramblers, Stearns, Pierce chainless, Columbia chainless, Thistle, Orient and many others all in first-class condition; some with coaster brakes. These wheels will be sold from $5 up; plenty to pick from. PIPHER BROS., 153 N. Main.

FOR SALE—GOOD BICYCLE TIRES PUT on, $1.50. Big line sundries at lowest prices; 100 in stock. Bicycle repairing neatly, at cost. PIPHER, 634 S. Broadway.

FOR SALE—CARLOAD NEW BICYCLES just arrived, $20 each, nothing better. BURKE BROS., 424 S. Spring. 12

FOR SALE—TRIBUNE BICYCLE, NEARLY new, splendid condition, coaster brakes, $15. 816 CENTRAL AVE.

FOR SALE — LADIES' HIGH-GRADE wheel in strictly first-class order, cheap. 1004 MAPLE AVE.

FOR SALE—GENT'S CRESCENT; $10. CALL Monday. 1127 TEMPLE a.

BUGGIES, PHAETONS, RUNABOUTS.

FOR SALE—
Excellent Studebaker rubber-tired trap in city; not traveled 100 miles; in perfect condition; $125; cost $250.
300 W. JEFFERSON ST.

FOR SALE—CHEAP, $5, FIRST-CLASS surrey, perfect order; original cost $175; closing out; in the 'Bus to BARNARD PARK, Washington and Grand ave.

FOR SALE—A FINE RUBBER TIRED RUNabout in first-class order, at a sacrifice, as owner is leaving city. DENVER SALES STABLE, San Pedro, near 11th.

FOR SALE—A SPEEDY HORSE AND RUBber tired bike buggy; price $100; worth $200. TEL. HOME 5360 and rig will be sent around for your inspection.

FOR SALE—AN ELEGANT RUBBER-TIRED Brewster trap; also gold-mounted harness for sale at a close figure. Inquire 947 S. SPRING ST.

FOR SALE—FRAZER ROAD CART, RUBber tired, cheap. JOE SPEAR, 130 North Avenue 21.

FOR SALE—GOOD TWO-SEATED SURREY. Can be seen Monday at 1129 W. SEVENTH ST.

FOR SALE—GOOD SURREY AND HARness, cheap. 5062 PASADENA AVE.

FOR SALE—LIGHT TRAP, FIRST-CLASS condition, $75. 1322 S. MAIN ST.

FOR SALE—COLUMBUS TOP BUGGY; $50; worth $75. 797 CLANTON ST.

FOR SALE—ONE GOOD PIANO BOX TOP buggy, $15. 1393 E. 2D ST.

COACHES, CARRIAGES, VICTORIAS.

FOR SALE — A STRICTLY UP-TO-DATE open surrey, used only a few times; cost $350; will sacrifice if taken at once; don't delay if you want a good surrey; side lights, trimmed harness. CAPITAL CARRIAGE CO., 745 S. Spring.

FOR SALE — $225 STANHOPE PHAETON for $100; 60 days' use; rubber-tired; must be sold. 1001 S. MAIN ST.

FOR SALE—A GOOD CAMP WAGON, CALL or address A. A. HUTCHINSON, 2823 W. Pico.

FOR SALE—1 SURREY AND HARNESS, AS good as new, $100. 246 E. 20TH.

WAGONS AND CARTS.

CHEAPEST IN TOWN.
AND THE
BEST FOR THE MONEY
ARE OUR
SPRING WAGONS, BUGGIES AND HARNESS.
By buying our material in the East by the carload we thereby get the
LOWEST MANUFACTURER'S PRICE.
We are enabled to build spring wagons and buggies of the very best material at the lowest
CUT RATES.
And besides carrying a very large stock on hand, we can also build you anything in the line of a vehicle you want, and assure you of entire satisfaction in price as well as quality. CARRIAGE EXCHANGE CO., S.E. cor. Seventh and Los Angeles sts.

FOR SALE—THE FINEST LIGHT CAMP wagon in the city, 10-foot extension bed, (6) lock boxes for clothes and provisions. If you want a wagon, call and see this; can furnish good team and harness, if desired; hay press. 1425 S. LOS ANGELES ST.

FOR SALE — DOUBLE-DECK WAGON, new; suitable for grocery business; team and harness, harness new; will sell together or separately. Address J, box 81, TIMES OFFICE.

FOR SALE — COMBINATION EXPRESS, fruit, poultry or delivery body; have double deck; $45; or cow; wagon is worth $90; Traction cars. 319 S. BREED, Boyle Heights.

FOR SALE—CAMP WAGON, FITTED UP for two people in good condition, $75. Call at LOS ANGELES CHARCOAL WORKS, Third st., opposite Wall, 10 a.m. Tuesday. 9

FOR SALE—ONE SECOND-HAND SCUTtier low-wheel wagon, with hay rack, capacity 1000; in good condition. At B. HAYMAN'S, 114 N. Los Angeles st.

FOR SALE—THREE SPRING WAGONS with top, in good order, $25.50, or will trade for horse; best snap in city; 1015 S. LOS ANGELES ST.

FOR SALE—CART, WAGON AND BUGGY for $6. ENSION, Dayton ave. and narrow st., 2½ blocks from end '06 Temple car line.

FOR SALE—CHEAP, A GOOD CART, OR will trade for chickens. Inquire at 309 S. 16TH ST.

FOR SALE—NO. 1 EXPRESS WAGON, ALmost new, shaves and pole; price $75. 1334 E. 28TH.

FOR SALE—NEW $20 SET LIGHT WORK harness, $12 cash. 1244 BICH.

FOR SALE—GOOD TWO-HORSE CAMP wagon, $60. 1406 E. NEWTON.

HARNESS AND SADDLES.

FOR SALE — BEAUTIFUL NEW SINGLE harness, $22; it cost $37.50 in New York. 523 FRANCISCO ST., one block west of Figueroa, near Ninth. 'Phone 2652.

FOR SALE—ONE SET DOUBLE HARNESS; solid trimmings; a snap; 2 sets single harness. 827½ S. MAIN ST.

FOR SALE—LADY'S ENGLISH SIDE SADdle, blanket, bridle. W. NINTH ST. STABLES.

LIVE STOCK FOR SALE—
Horses, Cattle, Mules, Etc.

FOR SALE—SPAN OF GOOD WORK horses; weight 2600 lbs.; anybody calling to see this team and saying it is not cheap at price stated, will pay R.R. fare. Ask for Hornbeck's horses. 400 SAN PEDRO ST.

FOR SALE—BIG FINE BLACK MARE, SIX years old; perfect beauty; absolutely sound, without a scar or blemish; fine for buggy or carriage; owner needs cash; will sell for $50 less than actual value. 1401 W. 20TH ST.

FOR SALE—FOR FEW DAYS, FANCY driving horse, woman can drive him; is speedy, sound, kind and only 5 years old; reason for selling, owner going East. 1329 20TH PLACE.

FOR SALE—BEAUTIFUL BROWN HORSE, perfectly sound and 4 years old, lady can drive anywhere, can show a 40 gait; this is one of the best all around horses in So. California. MR. DOYLE, 220 W. Fifth.

FOR SALE—1400-LB. WORK HORSE, 1 DElivery horse, good driver; 1 good saddle horse; also good spring camp wagon, harness and team. Corner of HOOVER AND CLANTON. Take Temple st. cars.

FOR SALE — TEAM OF FINE DRAFT horses, young, weight 2750; first-class; one team of cheap ones; some good drivers; also one pair good cobs, high-class. DENVER HORSE MARKET, 1091 San Pedro.

FOR SALE—NICE GENTLE BROWN horse, 4 years old, weight 1050 lbs.; also nearly new rubber-tire buggy and rubber-trimmed harness; this outfit will be sold at a bargain. Call 1922 HOOVER ST.

FOR SALE—ELEGANT BAY MARE PACer, without blemish, fine traveler, 5 years old, 1000 lbs., rubber-tired runabout, rubber trimmed harness, first-class turnout. Inquire BOX 261, Anaheim, Cal.

FOR SALE—OR TRADE, NICE DRIVING mare, buggy and harness, will sell for cash or trade on towards good city lot; call or address SUN LOAN CO., 220 O. T. Johnson Bldg., cor. 4th and Broadway.

FOR SALE—ONE SPAN OF MULES AND harness, 7 farm wagons, one platform spring wagon, rider spring gallon; rubber-tired tank, plows and cultivators, at the M'KINLAY RANCH, 602 E. 49th st.

LIVE STOCK FOR SALE—
Horses, Cattle, Mules, Etc.

FOR SALE—

DON'T FORGET THE ROSE SALE OF TROTTERS, PACERS, BUGGY AND CARRIAGE HORSES; PROSPECTIVE RACE HORSES; ALL WELL BROKE, HIGH-STYLED AND ROYALLY BRED FROM THE STRAINS OF BLOOD THAT PRODUCED THE GREATEST RACE HORSES OF THE PRESENT DAY. AMONG THE LOT ARE SEVERAL HIGH-CLASS SONS AND DAUGHTERS, WITH THE GREAT GREAT NUTWOOD - ELECTIONEER CROSS, THE CROSS THAT PRODUCED THE WORLD'S CHAMPION TWO-YEAR-OLD, ARION, 2:19¼; ALSO SEVERAL THAT HAVE THE GREAT M'GREGOR BLOOD, WHICH PRODUCED THE CHAMPION STALLION OF THE WORLD, CRESCEUS, 1:29¾.

SALE THURSDAY, MAY 12, 1904, AGRICULTURAL PARK RACE TRACK.

L. ROSE, OWNER.

ED R. SMITH, AUCTIONEER. 11

FOR SALE—HORSES; THE L. J. ROSE AUCTION SALE OF TWO CARLOADS, 40 HEAD OF HIGH-STYLED, WELL-BROKE, STANDARD - BRED, YOUNG, SOUND, SPEEDY ROAD, TRACK, BUGGY AND CARRIAGE HORSES WILL BE HELD AT AGRICULTURAL PARK (RACE TRACK,) LOS ANGELES, CAL., THURSDAY, MAY 12, 1904, AT 10:30 A.M., CONSISTING OF SONS AND DAUGHTERS OF BAY BIRD, 5674; KNIGHT, 16,637; JAMES MADISON, 17,569; SILVER BOW, 11,762; CORNELIUS, 11,355, ETC. SALE POSITIVE AND WITHOUT RESERVE. STOCK CAN BE SEEN AT TRACK AFTER SUNDAY, MAY 8.

CATALOGUE CAN BE HAD BY APPLYING TO ED R. SMITH, AUCTIONEER. 12

FOR SALE—AUCTION!

AUCTION!

AUCTION.!

127 head cows, heifers, calves and sheets, at 9?30 a.m., Monday, May 9; on the ranch of P. Baldwin, Clearwater; 60 cows, 15 head heifers, 10 calves, 1 Jersey bull; 1 Durham and Jersey bull, 26 sheets, 2 horses, milk cans, 1 buggy, 2 second spows, 2 sets harness, 1 wagon, 1 separator; it will pay dairymen to attend this sale at this season to secure No. 1 cows at your own price; don't fail to attend; terms 1 year's time, with liberal discounts for cash. Take Salt Lake Terminal electric car at 9:30 and 10:45 and Clearwater; all will be sold without limit or reserve, as owner is going out of dairy business; free lunch at noon. P. BOHN, owner; Briggs & Wellington, Office 128 N. Main st.; Los Angeles, Cal.

FOR SALE — TEAM WORK HORSES, sound, good workers, weight 2750; one team work horses, weight 2250, 7 years old; one mules, weight 1200, 4 years old; one horse, single driver, gentle, lady to drive; one black pacing horse, speedy and sound; several good delivery or laundry wagon horses; one large Percheron mare, 7 years old, work single or double, weight 1150; 1 No. 1 draft black horse, weight 1600, and harness at a bargain; one good surrey and harness, nearly new. 731 SAN PEDRO.

FOR SALE—ONE OF THE HANDSOMEST surrey horses in the city, 5 years old, and perfectly gentle for lady to drive; 1 handsome surrey, harness nearly new; one pacing mare, 5 years old, very fast and fine-looking; one good 6-year-old bay mare, perfectly sound, $40; one good cheap buggy, harness and horse, $75; above articles must be sold at once; if you wish a bargain, call 422 E. 12TH ST., at barn in rear.

FOR SALE—OR EXCHANGE, 1 SPAN OF as fine Shetland ponies as there is in Los Angeles; come and see them.
One big work horse.
One cheap mare.
Harness, buggies, wagons, horses, cows, chickens.
If you want to buy, or if you want to sell anything on earth, come and see us.
1420 W. WASHINGTON. Tel. West 216.

FOR SALE — ONE OF THE SWELLEST driving outfits in the city; consisting of beautiful coal black horse, 6 years old, and is a very stylish harness horse; brass-mounted, hand-made harness and cart of the best up-to-date rubber-tired runabouts, horse blanket, robe and whip; if you are looking for a nice outfit, at a great bargain, call at once. 1100 MAPLE AVE.

FOR SALE—VERY HANDSOME AND STYLish seal brown mare, 7 years old; sound and gentle to ride or drive; also rubber-tire Mooror runabout and harness. No trades; parties not wishing to pay a fair price for a first-class outfit, please do not call. Ask for MR. ANDERSON, Hotel Wiltcomb, 215 W. 16th st. Don't call Sunday.

FOR SALE—ONE OF THE FINEST RIGS in Southern California for $250, or will sell separately; new rubber-tired buggy, $80; harness, cost $100, of palomino mare; mare with white tail and mane; safe for ladies, city horse, sound and gentle; weight 1250. Call after 8 a.m. Sunday. 831 SAN PEDRO ST. Very stylish.

FOR SALE—2 HEAD OF HORSES WEIGHing from 1000 to 1200, from 4 to 8 years old, consisting of matched teams, ranging in price from $200 to $300, and single horses from $100 to $200; we will guarantee all representations or refund your money. E. M'LELLAN, 542 S. Los Angeles st. 9

FOR SALE—A NICE LITTLE COMBINAtion riding and driving horse, hand-carved Mexican saddle, bridle and spurs; this pony is Spanish broke under the saddle, and is perfectly gentle; this is a fine outfit, and I will sell at a great sacrifice, as I must sell at once. Call 1104 MAPLE AVE.

FOR SALE—BEAUTIFUL GRAY MARE, 5 years old, weighs 940 lbs., $95; also fine bay horse, 5 years old, weighs 950 lbs., $85, perfectly gentle, to saddle or drive; driving; safe for lady or children, perfect beauties. They must be sold. Call today. 192 MERCHANT ST.

FOR SALE—YOUNG FARM JERSEY, 2½ gallons; make 2 lbs. butter a day; also fine Holstein, 3½ gallons, $45; also others fresh and coming; sell cheap; trade for fat stock; take Santa Monica car to Arlington ave.; walk 3 blocks south to WASHINGTON ST. and AVENUE 2.

FOR SALE—VERY PRETTY AND STYLISH 6-year-old bay horse, absolutely sound and afraid of nothing, weight 1050 pounds; free driver; price $150; a snap. Inquire J. E. STEWART, Old San Gabriel Mines, San Gabriel, Cal. Pacific Electric car to the door.

FOR SALE—FINE STYLED HORSE, 16 hands high, weight about 1100 lbs.; young, sound and guaranteed safe; broke to stand with weight; price $125, and it is a very reasonable price for a horse of his kind and quality. 2526 W. PICO ST. Phone 2246.

FOR SALE—ONE OF THE PRETTIEST small family mares in the city, 7 years old and gentle to ride or drive, afraid of nothing and a fine driver; price cheap; if you don't say she is cheap I will pay your car fare. 249 S. LOS ANGELES ST.

FOR SALE—SPAN FINE BLOCKY MARES, 2600 lbs.; span fine horses, 2800 lbs., one young mare; broke double; span small mules, good for delivery or camp wagon; one cheap work mule; this is good stock and the price right. 1919 CROCKER ST.

FOR SALE—JUST ARRIVED WITH A CARload of choice broke young general-purpose horses; several fine cheap drivers; ten good ranch horses; several delivery horses, ranging from $25 to $35; this stock must be sold at once, as I am going East. 1425 S. MAIN.

FOR SALE—SEVERAL GOOD WORK AND delivery horses, one good Jersey cow, one top buggy, one road buggy, one breaking cart, one single set of buggy harness. Apply WEST COAST FUEL & FEED CO., corner 9th and San Pedro.

FOR SALE—FINE LARGE BAY MARE, 10 years, suitable for fast heavy delivery, single or double, worth $160; will sell today best offer over $75, or trade for good cow and $30; also spring wagon and harness, cheap. 1601 W. 37TH.

FOR SALE—OR EXCHANGE—A VERY nice 1050-lb. driving horse, would make a fine delivery or buggy horse; perfectly safe for lady to drive; will trade for heavy work horse. Call or address CHARLES E. SHATTUCK, 254 S. Broadway.

FOR SALE—SHETLAND PONY, SAFE FOR children ride or drive; good basket buggy, brass-mounted harness, $115 for outfit; will sell separate. Call Sunday, 1246 S. MAIN. After Sunday, May press. 1920 S. LOS ANGELES ST.

FOR SALE — GOOD DELIVERY HORSE, 6 years old, sound and good driver, $65; one big work horse, weight 1300, good puller and sound, $40; good cheap work mare, $15; must be sold. Call today 205 NEW HIGH ST.

FOR SALE—4 HEAD OF GOOD, ALL-PURpose horses and one rack burro, the stock must be sold. Call and make offer. 1421 PALOMA ST.

LIVE STOCK FOR SALE—
Horses, Cattle, Mules, Etc.

FOR SALE—THE PRETTIEST SHETLAND pony in Los Angeles, with buggy and harness; nice little outfit for women and children; must be sold by Tuesday night. Ask for Mrs. Wenner's pony. 400 SAN PEDRO ST.

FOR SALE—FINE 1200-LB. HORSE, PERfectly gentle for anybody, good color, also rubber-tired Columbus surrey and open buggy, $75; after today inquire 621 WESTLAKE AVE. 'Phone Home 2445.

FOR SALE—GENTLE BLACK MARE WITH good harness and runabout buggy; also a first-class stanhope buggy; sell cheap, owner going away; can be seen at TALLYHO STABLES, 209 S. Broadway.

FOR SALE—NICE BROWN MARE, WT. 1100 lbs.; sound and gentle for lady; also fine rubber-tire buggy and rubber-trimmed harness; a bargain if taken soon. 710 W. 9TH ST. 'Phone Home 5783.

FOR SALE—ONE BLACK MARE, STOUT and sound, ready for work; city broke; between 1000 and 1100 pounds. Can see Sunday or any time; price $75. 2912 STEPHENSON ave. Euclid.

FOR SALE—NICE SMALL MARE, GENTLE for a lady to ride or drive; price $30, worth $50; if she is taken at once, $20 will buy her. 249 S. LOS ANGELES ST. Ask for Mrs. SUNDERS'S mare.

FOR SALE — NICE GENTLE FAMILY mare, weight 1050, good driver and gentle for a lady to drive; must be sold by Monday. 966 NEW HIGH ST. Ask for Mrs. Baker's mare.

FOR SALE—GOOD, GENTLE BAY HORSE, 7 years old, fine traveler; $25; also gentle family mare, $60; good work mule, sound, weighs 1450 lbs, $60. Call immediately. 2220 W. PICO ST.

FOR SALE—FINE BLACK SURREY AND family horse, rubber-tired surrey and buggy; also two work horses; have bought auto; will sell cheap. 1523 SHATTO ST., or 510 S. BROADWAY.

FOR SALE—GOOD HEAVY SPAN OF mares, well matched, weight 2500; also wagon and harness; would make a good ranch or lumber team. Call Monday. 1321 SAN PEDRO ST.

FOR SALE—3 GOOD DELIVERY HORSES, good camp team, good work horse, team of small horses, one good top buggy horse, one harness, new; two spring wagons. 223 E. SEVENTH.

FOR SALE — JERSEY-HOLSTEIN COW, now giving 2½ gallons per day; must be sold before Wednesday. Call third house west Cahuenga school on Temple st. F. R. PINNEY.

FOR SALE—GENTLE HORSE, SOUND AND 5 years old; dark brand; $10.25; good leather top buggy; long distance axle; $40; swell set harness, from $4.50 up; wagon for rent. 2251 E. NINTH.

FOR SALE—1-GAL. DURHAM COW IN fine order, rich milk, in for new dairy; will sell her cheap; also fawn Jersey, extra good butter cow, $45. 624 W. JEFFERSON ST.

FOR SALE—FINE GUERNSEY DURHAM heifer, 7 months old, bargain; also pen of pure-bred White Leghorn chickens and rooster. Call after Sunday, 1732 MORTON AVE.

FOR SALE—RELIABLE FAMILY COWS, Berkshire, Poland-China and Improved Chester White pigs; Holstein, Jersey and Ayrshire bulls. MILES, Washington and Maple ave.

FOR SALE — OR TRADE—FOR COW OR anything I can use, big plug work horse; also 2-seated spry surrey, good tank, nearly cheap. Hay press, 1020 S. LOS ANGELES ST.

FOR SALE—FINE DELIVERY HORSE, good traveler and good looker; 8 years old, weight 1000 lbs., and stands without a weight; price $10. 520 S. LOS ANGELES ST.

FOR SALE—CHEAP; FINE BAY MARE, gentle and good driver; $65; one nice blocky sorrel mare, $70; gentle and good driver, 920 LYON ST., second door north of Macy st.

FOR SALE—3 HEAD SINGLE AND DOUble driving horses, 1 set double harness and camping wagon. Apply MORGAN'S LIVERY, 44 S. Raymond ave., Pasadena.

FOR SALE — CHEAP, HANDSOME BAY pacer, 6 years old, 16 hands high, weight 1125; never been worked; can show 2:40 gait; city broke; this is a bargain. 445 ALISO ST.

FOR SALE — FINE TROTTING MARE, weight 1000; 9 years; brown; also harness and bike runabout. Call mornings. 401 LAUGHLIN BLDG. Home 'Phone 1264.

FOR SALE—BEAUTIFUL TEAM BAY COBS, most stylish team in town; owner has too many horses; no plug dealer need apply. See OWNER, Room 405, Stimson Blk.

FOR SALE—TWO FINE THOROUGHBRED Berkshire pigs, four months old, $15 for the pair. MRS. ECKSTEIN, Ivanhoe, ¼ mile north of station, take Hollywood car.

FOR SALE—FIRST-CLASS RUNABOUT horse, $150; sound, kind, fearless and fast, handsome, 5 years old; rig worth $350. Call 1845 ORANGE. Tel. Red 2744.

FOR SALE—FINE 5-JERSEY, ¼ DURHAM, fresh cow, calf 5 weeks old, 2½ quarts at milk per day; a quality fine beef. Take San Pedro car. 846 E. 28TH ST., L. A.

FOR SALE—ON INSTALLMENTS IF DEsired, 5 young fresh Jersey cows, just brought in from my ranch. 2221 E. FIRST ST. Corner Soto, Boyle Heights.

FOR SALE—MULE MARE WILL SELL cheap, also saddle horse and saddle; will trade for horse to work double. Call before Tuesday. 825 W. SIXTH ST.

FOR SALE—ONE PAIR NICE BAY HORSES 2200 pounds; 5 years old; sound and and city broke; price reasonable; must sell Monday. 212 E. EIGHTH.

FOR SALE—ONE HEAVY TEAM DRAFT horses, black, 7 and 8 years old; weight 1500 pounds each; also one 5½ wagon and harness. 646 CENTRAL AVE.

FOR SALE—BROWN HORSE, 9 YEARS old, weighs 1100, No. 1 roadster, gentle for lady. Call at LOS ANGELES HAY MARKET, 1st and Plaza.

FOR SALE—HAVING SOLD MY RANCH have a good serviceable mare, ranch wagon, double set of harness. Call Monday. 1255 E. ADAMS ST.

FOR SALE — TEAM MULES, ALSO ONE single driver; this is the cheapest outfit in the city for cash. OPPOSITE WESTLAKE PARK, 720 Grand View.

FOR SALE—GRAY MARE, 1250 POUNDS, good worker, fine driver; also bay horse, 1100; if you want a good horse, call at 720 GRAND VIEW ST.

FOR SALE—FINEST DRIVING OUTFIT IN city; mare, harness, box buggy, cost $300; price $250. Call Sunday or Monday, 1020 S. LOS ANGELES ST.

FOR SALE—AT A SNAP, GOOD 1500-LB. 7-year-old horse; sound and good worker, single or double; color, pretty sorrel. 240 S. LOS ANGELES ST.

FOR SALE—NICE LITTLE MARE, GOOD driver, $40; 4-gallon Jersey cow, due to be fresh again November 1, $40. 827 TOWNE AVE. Home 'Phone 6258.

FOR SALE—4-GAL. JERSEY COW, FRESH; sell cheap for cash or installments, or exchange for fat cow. 148 N. EASTLAKE AVE. 'Phone Alta 2412.

FOR SALE—CHEAP, RANCH TEAM, TWENty-two hundred pounds weight. Northwest corner WASHINGTON AND CONCORD, half mile west of city limits.

FOR SALE — SPAN OF GOOD WORK mules; medium size; price $250. Inquire 703 JOHNSON BLDG., Fourth and Broadway. Home phone 1461.

FOR SALE—EXTRA GOOD TEAM OF 1100 pound mules, price $275; one sand wagon, $20; several second-hand runabouts. 647 CENTRAL AVE.

FOR SALE—DARK JERSEY COW, GIVING over five gallons rich milk. A fine cow; very cheap for cash. Call after Sunday, 1225 W. 37TH ST.

FOR SALE—A GOOD CAMP TEAM, weight about 1½ tons; gentle and kind; will sell separate; must be sold by Monday. Call 1822 HOOVER ST.

FOR SALE—7-YEAR-OLD HORSE, DRIVES single and double; very gentle; $35; weight 900 lbs.; also harness and buggy. 2614 CENTRAL AVE.

FOR SALE—BAY TEAM, WEIGHT ABOUT 2200; work single or double; afraid of nothing; make a good camping team; price $300. 1134 E. PICO.

FOR SALE — ONE THOROUGHBRED JERsey and one Holstein cow, both good milkers; will sell at a sacrifice. Call 1317 GRIFFITH AVE.

FOR SALE—3-GALLON COW, FRESH, $30; will exchange for fat cow. 148 N. EASTLAKE AVE. Tel. Alta 2412. Take Downeyave. car.

FOR SALE—CARLOAD STOCK HOGS; will deliver in Imperial if necessary. H. E. BURGE, 28th and Santa Fe ave. Tel. Sub 78.

FOR SALE—TWO FRESH COWS, GRADE Jersey, 3½ and 2 gallons, price $40 and $25, gentle and easy to milk. 2726 COMPTON AVE.

FOR SALE—HORSE, FAMILY DRIVER, runabout buggy, nice harness, cheap for cash. 649 S. SPRING ST. Ask for Mr. Sims.

FOR SALE—FINE SHETLAND PONY, GENtle for children; good traveler. MRS. PICCTOR, 2947 New England ave. Phone Blue 3573.

FOR SALE—GOOD HORSE, BUGGY AND harness at RICHMOND STABLES, Eighth and Main; best offer takes the outfit on Monday.

FOR SALE—ONE YOUNG JERSEY COW, fresh. Apply at 962 E. 22ND ST.; $40 cash.

LIVE STOCK FOR SALE—
Horses, Cattle, Mules, Etc.

FOR SALE—AT A BARGAIN, GOOD CAMP team, $90 the pair, sound, good workers. Ask for Hornbeck's horses. 400 SAN PEDRO ST.

FOR SALE—SPAN YOUNG HORSES, HARness and spring wagon, or will exchange for piano. Inquire 1948 STAUNTON AVE.

FOR SALE—1 SORREL HORSE, AGE 7, good delivery, $90; 1 sorrel, 12 years old, $60. Call Sunday, 1753 NEWTON ST.

FOR SALE — FRESH JERSEY DURHAM cow giving 5 gallons of rich milk; come and see her milked. 1240 W. 37TH ST.

FOR SALE—STYLISH DARK BROWN PACing horse, works single or double, age 8, weight 1050 pounds. 1274 COURT ST.

FOR SALE—CHEAP OR WILL EXCHANGE for driving horse, 6 thoroughbred Jersey, large milker. 2822 DOWNEY AVE.

FOR S

Liners.

MINING—
And Assaying.

I HAVE ONE OF THE MOST PROMISING
[illegible] which have been expended in
[illegible] additional $5000 is re-
[illegible] development. I am
[illegible] that amount of
[illegible] to expend for a
[illegible] is willing to stand every
[illegible] that is given every
[illegible] the famous Congress
[illegible] LATUM, 413 S. Workman

WANTED—IMMEDIATELY $7 TWO EX-
[illegible] mining man, financial backing is
[illegible] ground; will succeed and deter-
[illegible] the party will be handsomely
[illegible] ability only; inland peo-
[illegible] Texas mines preferred; this is a gen-
[illegible] references furnished; this is a gen-
[illegible] Address L, box 28, TIMES

FOR SALE—LIMITED NUMBER OF
[illegible] the gold reliable mining company
[illegible] stock can be bought now
[illegible] advance within 30 days
[illegible] at par to 6c cts. months. The
[illegible] mines in Los Angeles are
[illegible] this company and will re-
[illegible] in investors. Address L, box

TIMES OFFICE.

LATER—FORTY-80 MINING SUPER-
[illegible] thoroughly understanding under-
[illegible] and dry crushing of
[illegible] combination, capabl-
[illegible] references. Address

[illegible] OFFICE.

WE HAVE THE LARGEST AND MOST
[illegible] gold refining establ-
[illegible] in Southern California; mill and
[illegible] in Southern California; mill and
[illegible] ores; pay for bullion and old
[illegible] ores; JAS IRVING & CO., 128

[illegible] PARTY WITH FEW HUNDRED
[illegible] in splendid gold mine
[illegible] interest in right, if
[illegible] to Call during next 8 days
[illegible] Address J, box 61, TIMES OF-

[illegible] A SPLENDID COPPER PROPERTY
[illegible] for company or corporation
[illegible] $ per ton; ready to work; gold and
[illegible] Call or write Trenton, GOD-
[illegible] 28 S. Broadway.

[illegible] BLOCKY SPAN OF MULES
[illegible] horses and large size [illegible]
[illegible] HOTEL, Address

[illegible] TWELVE HORSES GU-
[illegible] for exhibiting and educ-
[illegible] mixed with weight, from
[illegible] Address

[illegible] WANT TO TRADE FOR TWO
[illegible] Rita copper stock
[illegible] or less good land or
[illegible] Brown land, and EARLE

[illegible] WANT A FIRST-CLASS MINING
[illegible] Angeles; owners preferred.
[illegible] of stock propositions.
[illegible] 301 BONNIE BRAE ST. 3

[illegible] Analytical Chemist.
[illegible] BROADWAY. 3

[illegible] EQUIPPED MILL
[illegible] ores to mill. Hotpoint
[illegible] 27 A. STEPHENS,
[illegible] Los Angeles.

[illegible] FIRST-CLASS ALL-AROUND
[illegible] and gold miner; reference
[illegible] and best man. Address
[illegible] OFFICE.

[illegible] MINING PARTNER WITH
[illegible] help develop as A No. 1
[illegible] Address 602-12 CHAMBER

[illegible] TAKE INTEREST IN PLA-
[illegible] claims that promises good
[illegible] investment; Address

[illegible] OFFICE.

[illegible] ION BY ACTIVE MAN
[illegible] capital or services; could buy
[illegible] Address

[illegible] MINING PROPERTY TO PUT
[illegible] stock; good proposition
[illegible] 1a, box 1, TIMES OF-

[illegible] GOLD MINING PROPOSI-
[illegible] with the earnests of a
[illegible] W. PARSONS, 307 S. Broad-

[illegible] TO PURCHASE NITRATE
[illegible] THE NORTH AMERICAN
[illegible] COMPANY, 809-810 Bealy Bldg.

[illegible] AND TECHNICAL LABORA-
[illegible] BROADWAY.
[illegible] COCHER, Consulting Chemist.

[illegible] ASSAYERS AND GOLD RE-
[illegible] prices paid Q. estimates given
[illegible] examined. 126 N. MAIN.

[illegible] FOUND, STRAYED
[illegible] And Stolen.

[illegible] REWARD TO THE PARTY
[illegible] of my pony mare; 2 yr. old;
[illegible] to Los Angeles. J. F.

[illegible] AT ALPINE TAVERN.

[illegible] of money; owner can have
[illegible] by calling at 1000 E. 1st
[illegible] HOOKER, 2810 Pleas-
[illegible] Mateo phone 6291.

[illegible] SUNDAY EVENING, MAY 1,
[illegible] Parties or persons
[illegible] Finn, a black and gold
[illegible] Return to room 313, H. A.
[illegible] ING, Return to room 313.

[illegible] A YOUNG SADDLE HORSE
[illegible] Visible, 6 years old, well broken for
[illegible] by lady or driver. Apply at
[illegible] OFFICE.

[illegible] TEAM GOOD HORSES
[illegible] for cows good land or
[illegible] Brown land, and EARLE

[illegible] WANT A FIRST-CLASS MINE
[illegible] want a first-class
[illegible] Angeles; owners preferred.
[illegible] 301 BONNIE BRAE ST. 3

[illegible] GOOD DRIVING HORSE
[illegible] Analytical Chemist.
[illegible] &

BUSINESS.

FINANCIAL AND COMMERCIAL.

OFFICE OF THE TIMES.
Los Angeles, May 7, 1904.

FINANCIAL.

BANK CLEARINGS. Bank clearings yesterday were $922,573.35, against $438,672.24 for the corresponding day in last year and $673,291.03 for the same day in 1902.

LOS ANGELES STOCK EXCHANGE. The Los Angeles Stock Exchange issued the following daily bulletin:

OIL.

Description—	Bid.	Asked.
Associated Oil	$ .70	$ .72½
Central	.50	.52
Columbia	.70	....
Continental	....	....
Fullerton Oil	.28½	.30
Globe	.05	....
Home (Whittier)	1.00	....
Hercules Oil Ref. Co.	....	....
Mexican Petroleum	.97	.98
Oilfields Land Company	.32½	.33
Pico Oil & Land Co.	....	....
Potomac (Pfd.)	....	....
Reed Crude	1.40	1.50
Senator	....	....
Turner	1.10	....
United	24.00	25.00
Union Con. Oil	....	....
Union Oil Co.	....	.97
United Petroleum	94.00	95.00
Westlake	.65½	....
Whittier Con. Oil	.65½	.72
Western Union	....	99.00

BONDS.

Description—	Bid.	Asked.
Associated Oil	$77.00	$ 77.25
Bakersfield & K. R. Ry.	....	102.00
Cal. Development	....	101.00
Cal. Electric Ry.	....	100.00
Cal. Portland Cement Co.	....	100.00
Cal. Port. Cement Co. Con.	....	98.00
Crown City Water Co.	....	101.00
Citizens Water & Power Co.	....	94.00
Edison Elec. Co. Con.	....	100.00
Edison Elec. Co. (old issue)	91.50	100.00
Home Telephone Co.	93.50	94.00
L. A. Pacific Ry. Con. Mtge.	93.00	94.00
L. A. Traction Co.	110.50	110.50
L. A. Traction Co.	101.00	102.00
L. A. & Pac. Redondo Ry. Co.	....	102.00
Mission Water & Power Co.	....	94.00
Mt. Lowe Railway	....	92.00
Pomona & O. L. & P. Co.	....	100.00
San Antonio Water Co.	....	103.00
Pacific Light & Power Co.	....	100.00
Pacific Electric Railway	104.00	104.50
Pomona Con. Water Co.	....	100.00
Santa Barbara Elec. Ry.	....	101.50
Southern Water Co.	....	100.00
Tonopah Water Co.	....	100.00
United Elec. G. & P. Co.	....	102.00
Union Transportation Co.	....	100.00
Visalia Water Co.	....	100.00

MINING.

Description—	Bid.	Asked.
American G. & C.	$ .60	....
Amethyst	....	$ ....
Bisbee-West Copper	.05½	.12
Black Hills Copper	....	.13
Butte Boulder	19.00	21.00
Butte & L. M. Co.	....	17.00
Chloride G. M. Co.	....	.60
Copper Glance	....	....
Emerald Treasure	.50	....
Golden Argus	....	17.00
Greek Consolidated	14.50	....
Josie Bell	.70	....
Lucky Bell	....	.07
Mitchell Mining	4.75	5.00
Nevada Chief	....	.12
New Era	.03	.05½
Nevada-Keystone	....	....
Peninsula M. & S. Co.	....	.05½
Quartette	10.00	14.75
Santa Ana Tin M. Co.	....	.70
Searchlight M. & M Co.	.70	....
Tecopah-California	....	....
Verde King	....	.10½
Wallapai	.01	....

BANKS.

Description—	Bid.	Asked.
American National	$207.50	$209.50
Broadway Bank & Trust	150.00	155.00
Central	180.00	190.00
Citizens' National	161.00	....
Colorado Savings Bank	160.00	....
Commercial National	....	167.00
Dollar Savings Bank	110.00	....
Equitable Savings Bank	116.00	....
Farmers' & Mer. Nat'l.	210.00	221.00
First National	250.00	....
German-American	225.00	....
Home S. B. of L. A.	102.00	....
Los Angeles National	190.00	200.00
Los Angeles Trust	150.00	160.00
Merchants' National	135.00	....
National Bank of Cal.	125.00	....
Security Savings Bank	265.00	....
Southern Cal. Savings	250.00	....
Southwestern National	102.00	107.00
State Bank & Trust	100.00	....
Union Bank of Savings	215.00	....
First National, Pas.	230.00	....
San Gabriel Val., Pasadena	105.00	....
Pasadena National	200.00	....

*90 per cent. paid up.

MISCELLANEOUS.

Cal. Portland Cement Co.	....	$ 69.00
Edison Electric pfd.	94.50	97.00
Edison Electric com.	28.00	29.00
Home Telephone	14.00	14.50
Home Trust	45.25	50.00
L. A. Jockey Club	48.00	....
L. A. Brewery	102.00	105.00
Los Angeles Gas & Electric Co.	....	100.00
Pacific Wireless Tel. Co.	....	2.00
Pac. Light & Power	....	100.00
Pomona Hospital	....	45.00
Pacific Light 1st Con. Mtge.	90.00	....
Conservative Life Ins. Co.	145.00	....
Title G. & Trust pfd.	100.00	....
Pasadena Water Co.	29.00	....

OFFICIAL SALES.

One Home Telephone bond, $3; 50 Reed Crude Oil, 1.43½; 50 Reed Crude Oil, 1.43¾.

MONEY ORDERS RECOMMENDED. The executive council of the American Bankers' Association has recommended the adoption of the money-order system for use in banks, along the lines submitted by the San Francisco convention.

The place for holding the next convention has not been announced up to this time.

DEAR OLD KENTUCK. "I have just returned from eastern Kentucky, where I went to inspect some timber," said L. A. Hotchkins, as reported by the Lexington Herald. "My principal operations were in Leslie county, and I was surprised to discover a community in the United States where money is unknown, or practically so. The entire business of this community is done on the barter system. The country storekeepers exchange merchandise for anything and everything the natives have to sell, and ship this motley array of products down to Catlettsburg, where the merchant has it placed in bank to his credit, when he orders more goods, paying for them with check. These merchants usually keep a small amount of money in case it should be required, but the natives, as a rule, do not handle a cent of cash from one year's end to the other. They barter among themselves and with the merchants, and when I bought lands the most of those who sold to me would not accept my money until the merchants assured them that it was genuine. Leslie county is in the heart of the Kentucky Mountains and is very sparsely populated, which accounts for its primitive condition, but it is probably the only section of the United States remaining where the people do not know what money is."—[American Banker.

BANK COLLAPSE EXPLAINED. Cashier Outcalt of the defunct Federal Bank of New York has a very interesting letter in the American Banker for April 30, explaining how he became cashier of this peculiar institution.

From his statement it is apparent the cashier was as much imposed upon as the people—and all this occurred down in dear old New York, under the eyes of the shrewdest financiers the world has ever produced.

COMMERCIAL.

CANNED TOMATOES. The local stock of canned tomatoes is far in excess of demand at this time, consequently there is a weakening tendency, and while no change is made in prices it may be confidently expected within a short period.

AN EXPLANATION. The farmers and egg dealers, out of the city, often confuse the prices which are quoted in these columns, for their own, fully expecting to obtain 23 cents per dozen, as per yesterday's price, when they bring in their eggs. This price is the jobbing quotation, with freight, labor and incidental expenses of the jobber added, and should be so understood by all who bring eggs to this market. The Times gives this explanation for the benefit of all concerned.

CLOSING OF WHOLESALE HOUSES. Beginning Saturday the wholesale grocers will close their places of business promptly at 1 p.m. in order to give the help a half holiday.

A SOUTH AMERICAN TURTLE. Lying on the sidewalk in front of Zaiser Produce Company's store, on Los Angeles street, Saturday, was a massive turtle, with a history, and a severed jugular vein.

This turtle was an object of interest by many people passing, owing to its size and to the fact that it had been shipped from a South American port to San Francisco, thence back by steamer to San Pedro and by rail to Los Angeles from there, having traveled something over twelve thousand nautical miles during its itinerary.

CHEER UP, CHERRIES ARE RIPE. Courtland, Cal., sends greeting to Los Angeles in the shape of the first boxes of cherries for the season, which were consigned to the Keystone Produce Company. They sold very readily at $3 the box. The cherries were not so well matered, however. They may ripen up inside of a few days. They were of the Guigney variety—about the earliest of the cherries, being of French parentage.

READING "THE TIMES. Infant: Mamma, is papa a bull or a bear?

Fond Mother: My darling, on change your father is a bull, but at home he is a bear.

SARDINES. The sardine packers of the Maine coast are just now two months behind with their work. The first fish are usually packed in April, while this year the weirs were badly damaged by the high winds and waves, not only causing a heavy loss to nets, but creating an unlooked-for as well as disagreeable situation. The new pack will not be ready to market until about the middle of June, and prices will be very likely above the opening for 1903.

CITRUS MOVEMENT. There were 151 cars of oranges sent forward Friday and 6 cars of lemons, making the total to date 19,796.

The Grocer and Country Merchant of San Francisco says: "Our local market for Central American has been fairly active, and would be more so but for the scarcity of the medium and low grades. This particularly applies to Costa Ricas, for which Konas, which are in fair supply, are being found a very acceptable substitute. The prospects, too, are of an increased product of these latter, present prices affording the growers a little profit. The most conservative authorities are now inclined to the belief that the deficiency in receipts of Central American in this market will be quite pronounced in comparison with last year."

LOCAL PRODUCE MARKET.

The usual amount of small vegetables comes in to market daily and no change is noted in prices.

Apples have given way to spring fruits, making them very weak in this market.

Butter continues along the even tenor of its "weigh," at the same old figure; no one knows when the board will make a change. The jobbers still manage to stick some of their daily receipts into cold storage.

Strawberries are still the feature of the market, most of which are gobbled up by the trade at ruling quotations, the rest going to packers.

Poultry continues firm at quotations with no great quantity coming to the market.

Prices Current.

EGGS—Candled, ranch, 24c doz.; case count, 20@23 doz.

CHEESE—Cal. Anchor, 14; Cal. "A," 13c; Cal. hand, 2s, 14; northern, 11; cheddars, eastern, 15½; Dorr, 15; Limburger, 15c lb.

BUTTER—Fancy Board of Trade creamery, 1-lb. squares, 30; valley creamery, 29; Coast creamery, 27½; dairy, 25; cooking, 18.

BEANS—Pinks, $2@2.10; Washington, 3.25@3.50; small white, 2.25@3.75; black eyes, 2.15@2.75; Limas, 3.75@4.00; Garbanzos, 4.00@4.10; lentils, 4.00@4.50 cwt.

DRIED FRUITS—Choice to fancy evaporated apples, 7@7½; apricots, 10@11; choice peaches, 8½; fancy peaches, 9@10; fancy unpeeled pears, 4; pit plums, 7@8; prunes, 3@5; new crop Persian dates, 6¼; Fards, 7c; figs, in bags, white, 2@3½; California black, 3½; imported Smyrna, 14.

RAISINS—Fancy Clusters, per box, 1.25@1.35; London Layers, 1.75@2.00; loose, 4½@7; seed Sultanas, 12½@c.

NUTS—Almonds, paper shells, 17; soft, 12½; hard, 10@11; Brazils, 13½; filberts, 12½; peanuts, eastern raw, 7@8; roasted, 9@10; shelled raw, 4½@7½; California, raw, 5@6½; California roasted, 5½; walnuts, softshell, No. 1, 12½@14; hardshells, 12.

FRESH MEATS—Beef, per lb., 7½@7¾; veal, per lb. 9@10; mutton, lb., 9@10; lamb, lb., 11½; pork, lb., 8.

FLOUR AND FEEDSTUFFS—Flour, per bbl., local mills, 4.80@5.00; northern, 5.00; Pillsbury, 5.65; eastern low grades, 4.25@4.50; bran, 2.00@2.05; corn meal, bags 1c, 1.25; rolled barley, 1.30; cracked corn, 1.45; bran, 21.50; feed meal, 1.50.

FRESH FRUITS AND BERRIES—Lemons, per box; choice to fancy, 1.00@1.50; oranges, navels, choice to fancy, 1.00@1.75; bloods, 1.00@1.25; grape fruit, per box, 1.00@1.75; limes, per hundred, —; bananas, per lb., 4@4½; strawberries, per box, fancy, 50@75; common, 25@; apples, fancy, 4-tier, 2.00; 4½-tier, 1.50@1.75; rhubarb, fancy, 60@c box; choice, 20@25; lemons, 75 box.

HONEY AND BEESWAX—Dozens, per lb., 10@20; honey, comb, frames, 15; extracted, 6½@7.

HAY AND GRAIN—Barley, per cwt., 1.25; oats, 1.45; corn, 1.45; wheat, 1.40; barley hay, choice to fancy, 12.00@13.00; wheat, 10.00@11.00 per ton; wheat and oat, 10.00@11.00 per ton; northern alfalfa, 13.00 per ton; new crop local, 12.00@13.00 per ton.

POTATOES—Salinas, 2.25; Highland, fancy, 2.10@2.20; choice, 2.00@2.10; Oregon, fancy, 2.00@2.25; Nevada Burbanks, 2.40@2.75; Woodward Islands, 2.25@2.40; Hemets, 2.00@2.75.

ONIONS—Nevada, fancy, 4.00@4.25 per cwt.; Australian, 4@5.

GREEN VEGETABLES—Beets, cwt., 75; cabbage, 1.75@1.50 cwt.; carrots, 20 dozen; green chilies, per lb., 10@12½; dry chilies, per string, 60@80; lettuce, per crate, 1.50; parsley, 1.50 doz.; peas, 2½@3; radishes, 40@70; garlic, 4 lb.; watercress, 20; spinach, 30; tomatoes, 2@3.50 crate; string beans, per lb., 2@3; turnips, 75; asparagus, 75@; new potatoes, 2½@3; wax beans, 2c lb.; new onions, 30@40 doz.; squash, 1.50 box.

POULTRY—Dealers pay live weight for stock in good condition, as follows: Turkeys, per lb., 14@15; ducks, 12@15; turkeys, young, 16@17; broilers, 25@30; fryers, 22; rooting vice, per lb., dressed, old roosters, 12; old hens, 14@15; young roosters, 25@30; broilers, 30@35; geese, 12 lb. dressed, 10@12; fryers, 20@25 lb.; live turkeys, 25; ducks, 16@20 lb.; geese, 12 lb.

PROVISIONS—Lard, pure, per lb., three basis, Silver Leaf, 9½; Red Cross, 9; White Label, 8½; Pure Refined Blossom, 9½; Compound lard, per lb., tierce basis, 6½@7.

HAMS—Per lb., Rex, 14½; Winchester, 13½; Premium, 13½; Gold Band, 13½.

DRY SALT PORK—Clear backs, bellies, 7½; short clears, 11½@12½; clear backs, 11@12½.

DRIED BEEF—Insides, 15½@16½.

PICKLED PORK—6@6½.

BREAKFAST BACON—Rex, 13½; Winchester, 13½; Empire, 13½; Premium, 13; Diamond "C," 12½; 60's, 17½; Gold Band, 13.

SUGAR—(Prices are based on sacks of 100 lbs.) Dom. lbs., 4 bags or more to 24-lb. sacks 10c per cwt. higher.) Beet, 5.75; cane, 5.85; cube, 6.10; powdered, 5.85; fruit, A, 5.45; Ext. C, 5.25; Golden C, 5.25; "D," 5.15; Magnolia, A, 5.45; tablets, ½ lbs., 6.25; tablets, boxes, 6.60.

NEW YORK MARKETS.

SHARES AND MONEY.

[BY THE ASSOCIATED PRESS—P.M.]

NEW YORK, May 7.—Today's dealings revealed a condition of neglect in the stock market fully equal to that which prevailed before the Northern Securities decision was handed down, and that had been unequaled for many years previously. Some of the most prominent stocks in the list were not quoted at all until near the close of the market, and then were only dealt in in single lots of 100 shares. Prices came from pure inanition and no remark was paid to any move. The bank statement itself was of only nominal effect, as the large changes shown in the various items were largely accidental. The depletion of $18,150,000 in the surplus reserve still leaves that item at $22,721,600, compared with $43,550,625 in this week last year, and $31,281,175 two years ago. There is no threat of a demonstration of money supply in this showing for the statement shows a rather pronounced process of depletion of the plethoric condition of summer, both by cash reduction, through gold exports, and loan expansion. The indebtedness "capital thus affected, as to the New York, five local banks, is $7,000,000 and the addition of the issues this week and the Japanese loan to come, gives some relief from the idleness of large amounts of capital which has shown signs of some pressure for outlet in the railroad bond market.

The tone of the bond market has been rather weaker than stocks. United States 3s registered have declined ¼; the 3s coupon, the 2s and the 4s of 1925, ¼; and the new 4s ½ per cent on call during the week.

Closing Stocks—Actual Sales.

	Sales.	High-est.	Low-est.	Closing
Atchison	700	72¾	72¾	72¾
Atchison pfd.	....	....	....	95½
Baltimore & Ohio	1,000	79	78¾	78¾
B. & O. pfd.	100	91	91	90½
Canadian Pacific	....	....	....	134½
Central of New Jersey	....	....	....	178
Chesapeake & Ohio	....	....	....	52½
Chicago & Alton	100	35	35	37½
Chicago & Alton pfd.	....	....	....	81
Chicago & G. W.	300	15¾	15¾	15½
Chicago & N. W.	....	....	....	220
Chicago, M. & St. Paul	1,300	142¾	142½	142½
C., M. & St. P. pfd.	....	....	....	176
Chicago Ter. & Trans.	....	....	....	8½
Chicago T. & T. pfd.	....	....	....	28½
C., C., C. & St. Louis	....	....	....	71
Colorado Southern	100	15¾	15¾	15¾
Colo. So. 1st pfd.	300	47¾	33¾	33¾
Colo. So. 2nd pfd.	....	....	....	47½
Delaware & Hudson	....	....	....	178
Del., Lack. & Western	....	....	....	269½
Denver & Rio Grande	....	....	....	29½
D. & R. G. pfd.	....	....	....	89½
Erie	1,300	32	31¾	31¾
Erie 1st pfd.	400	69¾	69¾	69¾
Erie 2nd pfd.	200	57¾	57¾	57¾
Hocking Valley	300	67	67	67½
Hocking Valley pfd.	200	73¾	73¾	73½
Illinois Central	100	130¾	130¾	130
Iowa Central	....	....	....	19
Iowa Central pfd.	....	....	....	34
Kansas City Southern	....	....	....	24½
K. C. Southern pfd.	....	....	....	54½
Louisville & Nashville	100	98	98	107½
Manhattan L.	500	144¾	143¾	143¾
Metropolitan Securities	....	....	....	145
Metropolitan St. Ry.	1,100	109	108¾	108¾
Minn. & St. Louis	....	....	....	67
M., St. P. & S. Ste. M.	100	61¾	61¾	61¾
Minn. St. Louis pfd.	....	....	....	115¾
Missouri Pacific	200	91¾	91¾	91¾
Missouri, Kan. & Tex.	....	....	....	17
M., K. & T. pfd.	100	36¼	36¼	36½
Nat'l Ry. of Mex. 1st	....	....	....	96
New York Central	....	....	....	133
Norfolk & Western	....	....	....	46½
N. & W. pfd.	....	....	....	78
Ontario & Western	200	21¾	21¾	21¾
Pennsylvania	2,500	134¾	134¾	134¾
P., C. C. & St. L.	....	....	....	98
Reading	300	43¾	43¾	43
Reading 1st pfd.	....	....	....	81
Reading 2nd pfd.	....	....	....	63
Rock Island Co.	500	20	20¼	22½
Rock Island Co. pfd.	200	47½	46¾	46¾
St. L. & S. F. 2nd pfd.	100	47¾	47¾	47¾
St. Louis & S. W.	....	....	....	14½
St. L. S. W. pfd.	....	....	....	34½
Southern Pacific	1,200	47¾	47¾	47
Southern Railway	....	....	....	26½
Southern Railway pfd.	100	83¾	83¾	83¾
Texas & Pacific	....	....	....	26
Toledo, St. L. & W.	100	27½	27½	27½
T., St. L. & W. pfd.	200	58¾	58¾	58¾
Union Pacific	2,300	94¾	94¾	94¾
Union Pacific pfd.	200	84¾	84¾	84¾
Wabash	....	....	....	17½
Wabash pfd.	....	....	....	34½
Wheeling & Lake Erie	....	....	....	17½
Wisconsin Central	....	....	....	24½
Wisconsin Central pfd.	....	....	....	50
Western Union	300	78¾	78¾	78¾
Express Companies—				
Adams	....	....	....	222
American	....	....	....	240
United States	....	....	....	64
Wells-Fargo	....	....	....	230
Miscellaneous—				
Amalgamated Copper	4,300	67¾	67¾	67¾
Am. Car & Foundry	....	....	....	34½
Am. C. & F. pfd.	....	....	....	116½
American Cotton Oil	....	....	....	53½
Am. Cotton Oil pfd.	....	....	....	97
American Ice	300	6¾	6¾	7½
American Ice pfd.	....	....	....	20
American Linseed Oil	....	....	....	14½
Am. Linseed Oil pfd.	....	....	....	34½
American Locomotive	200	19¾	19	19¾
Am. Locomotive pfd.	....	....	....	90
Am. Smelting & Ref.	200	83¾	83¾	83¾
Am. S. & R. pfd.	....	....	....	104½
Am. Sugar Refining	100	127¾	127¾	127¾
Am. Tobacco	200	84¾	84¾	84¾
Brooklyn Rapid Transit	2,000	69¾	69¾	69¾
Colorado Fuel & Iron	....	....	....	39
Consolidated Gas	1,400	200¾	200	201
Corn Products	....	....	....	13½
Corn Products pfd.	300	73¾	73¾	74½
Distillers' Securities	....	....	....	77½
General Electric	....	....	....	178
International Paper	....	....	....	19
International Paper pfd.	....	....	....	74
International Pump	....	....	....	53½
Int'l Pump pfd.	....	....	....	97
National Lead	1,700	54¾	54¾	54¾
National Steel	....	....	....	37½
Pacific Mail	....	....	....	44
People's Gas	....	....	....	104
Pressed Steel Car	....	....	....	34
Pressed Steel Car pfd.	....	....	....	84
Pullman Palace Car	....	....	....	210
Republic Steel	....	....	....	17½
Republic Steel pfd.	300	78¾	78¾	78¾
Rubber Goods	100	18¾	18¾	18¾
Rubber Goods pfd.	....	....	....	70
Sloss, Coal & Iron	....	....	....	74
United States Leather	100	8¾	8¾	8¾
U. S. Leather pfd.	100	78¾	78¾	78¾
United States Realty	....	....	....	104
U. S. Realty pfd.	....	....	....	107
United States Rubber	1,000	18¾	18¾	18¾
U. S. Rubber pfd.	1,000	69¾	69¾	69¾
United States Steel	1,100	37¾	37¾	37¾
U. S. Steel pfd.	2,400	94¾	94¾	94¾
Westinghouse Electric	....	....	....	134
Western Union	....	....	....	94
Total sales for day	49,100			

Bond List.

U. S. 2s reg.	100	Man. Con. G. 4s		104½
U. S. 2s coup.	....	Mex. Cen. 4s		72½
U. S. 3s reg.	....	Mex. Cen. 1st inc.		20
U. S. 3s coup.	....	Mex. Nat. 4s		97
U. S. 4s reg.	1,000	Minn. & St. L. 4s		94
U. S. 4s coup.	....	M., K. & T. 4s		94
U. S. old 4s reg.	....	M., K. & T. 2d 4s		70
U. S. old 4s coup.	....	N. Y. C. gen. 3½s		99½
Atchison, Gen. 4s	1,000	N. Y. Cent. lines 3½s		94½
Atchison, Adj. 4s	....	N. Y. Cent. Deb. 6s		118½
Atlantic C. L. 4s	....	N. Y. C. & H. R. 3½s		94½
Balt. & O. 4s	....	N. Y. C. & H. R. 7s		140
Balt. & O. 3½s	....	Oregon Nav. 4s		100
Can. So. 2d 5s	....	Oregon Short Line 4s		94
C. & O. 5s	....	Reading gen. 4s		94½
C. & A. 4s	....	Rock Isl. Cen. 4s		94
C., B. & Q. 4s	....	Rock Isl. Cen. 4½s		104½
C., B. & Q. Neb. 4s	....	Rock Isl. Cen. 5s		104½
C., B. & Q. 3½s	....	St. L. & I. M. con. 5s		113½
C., C. C. & St. L. 4s	....	St. L. & S. F. gen. 6s		129
C. & E. I. 4s	....	St. L. & S. F. 4s		94
C. & E. I. 6s	....	St. L. & S. W. 1st 4s		94
Chicago Ter. 4s	....	St. L. & S. F. 2d 4s		94
Chicago Ter. 5s	....	St. L. & S. W. 2d 4s		94
Chi. & E. Ill. 6s	....	Southern Pac. 4s		94½
Chi. & E. Ill. 5s	....	Southern Pac. 4½s		94½
Chi. & E. Ill. 1st 6s	....	Southern Pac. 5s		94½
Chi. & E. Ill. 2d 6s	....	Southern Ry. 5s		94½
Chi. & E. Ill. 3d 6s	....	Southern Ry. 4s		94½
Chi. & E. Ill. 4th 6s	....	Tenn. Coal 1st 6s		94½
Chi. & E. Ill. 5th 6s	....	Texas & Pac. 1st 5s		94½
Chi. & E. Ill. 6th 6s	....	Texas & Pac. 2d 5s		94½
Chi. & E. Ill. 7th 6s	....	Union Pac. 4s		94½
Chi. & E. Ill. 8th 6s	....	Union Pac. conv. 4s		94½
Chi. & E. Ill. 9th 6s	....	U. P. D. & G. 4s		94½
Chi. & E. Ill. 10th 6s	....	Wabash 1st 5s		94½
Chi. & E. Ill. 11th 6s	....	Wabash 2d 5s		94½
Chi. & E. Ill. 12th 6s	....	Wis. Cen. 4s		94½
Chi. & E. Ill. 13th 6s	....	Colo. F. Con. 4s		94½
L. & N. Un. 4s	....			

Boston Stocks and Bonds.

Money—
Call loans
Time loans

Bonds—
Atchison, Adj. 4s
Atchison 4s
Atchison gen. 4s

Railroads—
Atchison
Atchison pfd.
Boston & Albany
Boston & Maine
Boston Elevated
Fitchburg pfd.
Mexican Central
N. Y., N. H. & H.
Pere Marquette
Union Pacific
Miscellaneous—
Amalgamated Copper
Am. Sugar Refining
Am. Woolen
Dominion Coal
Mass. Electric
Mass. Elec. pfd.
Mass. Gas
United Fruit
U. Shoe Mach.
U. Shoe Mach. pfd.

New York Money Market.

NEW YORK, May 7.—Close: Money on call was nominal; 60 days and 90 days at 5 per cent; 4 months, 4½@5 per cent. Prime mercantile paper, 5@5½ per cent.

Sterling exchange was dull and weak, with actual business in bankers' bills at 4.87 for sixty-day bills and at 4.88 for sixty-day bills. Posted rates, 4.87@4.88 and 4.89. Commercial bills, 4.84½@4.84¾.

Bar silver, 52½; Mexican dollars, 40¾.

Government bonds steady; railroad bonds steady.

Treasury Statement.

WASHINGTON, May 7.—Today's statement of the treasury balances in the general country, at the U.S. sub-treasury, shows: Available cash balance, $117,715,346; gold, $111,514,968.

London Silver.

LONDON, May 7.—Close, 23 13-16; silver 23¾d.

GENERAL EASTERN MARKET.

GRAIN AND PRODUCE.

[BY THE ASSOCIATED PRESS—P.M.]

CHICAGO, May 7.—A fair display of firmness was displayed in the wheat pit today, the leading feature of the session being a sharp advance of 1¼ cents in July, which closed at 86¾. The market still felt the effects of yesterday's extreme bullish crop reports, but the main feature of strength was undoubtedly the fact that the Chicago visible statistics for last week showed a decrease of 1,000,000 bushels, instead of the increase of 1,000,000 bushels which had been looked for. There was a threat of a demonstration of money supply in this showing for the statement shows a rather pronounced process of depletion of the plethoric condition of summer, both by cash reduction, through gold exports, and loan expansion. The indebtedness "capital thus affected, as to the New York, five local banks, is $7,000,000 and the addition of the issues this week and the Japanese loan to come, gives some relief from the idleness of large amounts of capital which has shown signs of some pressure for outlet in the railroad bond market.

The tone of the bond market has been rather weaker than stocks. United States 3s registered have declined ¼; the 3s coupon, the 2s and the 4s of 1925, ½; and the new 4s ½ per cent on call during the week.

Closing Stocks—Actual Sales.

	Sales.	High-est.	Low-est.	Closing
Atchison	700	72¾	72¾	72¾
Atchison pfd.	....	....	....	95½
Baltimore & Ohio	1,000	79	78¾	78¾
B. & O. pfd.	100	91	91	90½
Canadian Pacific	....	....	....	134½
Central of New Jersey	....	....	....	178
Chesapeake & Ohio	....	....	....	52½
Chicago & Alton	100	35	35	37½
Chicago & Alton pfd.	....	....	....	81
Chicago & G. W.	300	15¾	15¾	15½
Chicago & N. W.	....	....	....	220
Chicago, M. & St. Paul	1,300	142¾	142½	142½
C., M. & St. P. pfd.	....	....	....	176
Chicago Ter. & Trans.	....	....	....	8½
Chicago T. & T. pfd.	....	....	....	28½
C., C., C. & St. Louis	....	....	....	71
Colorado Southern	100	15¾	15¾	15¾
Colo. So. 1st pfd.	300	47¾	33¾	33¾
Colo. So. 2nd pfd.	....	....	....	47½
Delaware & Hudson	....	....	....	178
Del., Lack. & Western	....	....	....	269½
Denver & Rio Grande	....	....	....	29½
D. & R. G. pfd.	....	....	....	89½
Erie	1,300	32	31¾	31¾
Erie 1st pfd.	400	69¾	69¾	69¾
Erie 2nd pfd.	200	57¾	57¾	57¾
Hocking Valley	300	67	67	67½
Hocking Valley pfd.	200	73¾	73¾	73½
Illinois Central	100	130¾	130¾	130
Iowa Central	....	....	....	19
Iowa Central pfd.	....	....	....	34
Kansas City Southern	....	....	....	24½
K. C. Southern pfd.	....	....	....	54½
Louisville & Nashville	100	98	98	107½
Manhattan L.	500	144¾	143¾	143¾
Metropolitan Securities	....	....	....	145
Metropolitan St. Ry.	1,100	109	108¾	108¾
Minn. & St. Louis	....	....	....	67
M., St. P. & S. Ste. M.	100	61¾	61¾	61¾
Minn. St. Louis pfd.	....	....	....	115¾
Missouri Pacific	200	91¾	91¾	91¾
Missouri, Kan. & Tex.	....	....	....	17
M., K. & T. pfd.	100	36¼	36¼	36½
Nat'l Ry. of Mex. 1st	....	....	....	96
New York Central	....	....	....	133
Norfolk & Western	....	....	....	46½
N. & W. pfd.	....	....	....	78
Ontario & Western	200	21¾	21¾	21¾
Pennsylvania	2,500	134¾	134¾	134¾
P., C. C. & St. L.	....	....	....	98
Reading	300	43¾	43¾	43
Reading 1st pfd.	....	....	....	81
Reading 2nd pfd.	....	....	....	63
Rock Island Co.	500	20	20¼	22½
Rock Island Co. pfd.	200	47½	46¾	46¾
St. L. & S. F. 2nd pfd.	100	47¾	47¾	47¾
St. Louis & S. W.	....	....	....	14½
St. L. S. W. pfd.	....	....	....	34½
Southern Pacific	1,200	47¾	47¾	47
Southern Railway	....	....	....	26½
Southern Railway pfd.	100	83¾	83¾	83¾
Texas & Pacific	....	....	....	26
Toledo, St. L. & W.	100	27½	27½	27½
T., St. L. & W. pfd.	200	58¾	58¾	58¾
Union Pacific	2,300	94¾	94¾	94¾
Union Pacific pfd.	200	84¾	84¾	84¾
Wabash	....	....	....	17½
Wabash pfd.	....	....	....	34½
Wheeling & Lake Erie	....	....	....	17½
Wisconsin Central	....	....	....	24½

DEATH TAKES MR. M'NALLY.

Well Publisher Expires at Altadena Home.

Was One of the World's Master Printers.

Multi-millionaire and a Charitable Man.

Andrew McNally, president of the well-known publishing concern of Rand, McNally & Co., died at 6:30 o'clock last evening at his home in the foothills at Altadena. The end came suddenly and was the culmination of an illness which began only last Thursday afternoon when he was in Los Angeles. He was then on his ranch at La Mirada on Whittier, and while at the California Limited contracted a slight chill. He returned to his home and Dr. Macomber was called. The physician diagnosed the case as pneumonia.

Although the patient was greatly weakened, he appeared to be almost out of danger yesterday for one of his sons began to leave last night for Chicago with his children and servants. He suddenly suffered a relapse and his death was the result.

The funeral will be announced. The doctor and nurse were with him when the end came, it was unaccompanied by any of his children, and seven of his seven daughters and eleven of his grandchildren were at the house when the final summons came.

A GREAT PRINTER.

Andrew McNally was one of the master printers of the world. Considered from the standpoint of a business concern of which he was the head it is probably the largest printing and publishing house in the United States if not known wherever printed matter is used. Beginning as an apprentice in a small job office in the town in the north of Ireland, he has risen through the various departments of the printer's art, managing first the humble business of a boy and finally becoming the head of a business the returns from which for the past few years realize. He had been at it all his life. Born about sixty-six of humble parentage, he served his apprenticeship, and before the Rebellion he came to the United States and entered the employ of Rand & Co. of New York City. In the early sixties he went to Chicago and became the manager of the Tribune job office. A few years later he and William H. Rand bought the job department of the office and organized the firm of Rand, McNally & Co. The earlier work of the world-famous house was confined to printing and the publishing of various kinds, but it expanded until the concern became a general publishing house. Its most prominent books are the Rand, McNally Directory and the Business Directory, and the publications controlled by the financiers of many countries.

A MILLIONAIRE FACT.

It was several years ago, but in connection with the publishing concern is that although Mr. McNally was not a business forty years or more an original members and heads of departments devoted his time until within the past few years. Mr. McNally, despite his wealth, continued the active head of the concern until the time of his death. It is a case of such magnitude that it is done in departments, and only knew what each department was doing, and his personal and wonderful business ability was the head of them.

Besides his wife Mr. McNally was survived by his children. All the members of the family are living and all but two were at his home when the end came. Besides a widow, Mrs. Helen G. McNally, vice-president of the company, who is now on her way from Chicago to California, there are two daughters, Mrs. Alex. Belknap Neff and Mrs. Harry Hall, and thirteen grandchildren. One of the members is in business in Chicago, his brother is an Episcopal clergyman in England, and three sisters reside in Ireland.

DEATH OF SUNLAND.

Mrs. Mary A. Hall, a pioneer of the San Gabriel valley which is now so numerously represented in Pasadena and the neighboring cities of this county, and throughout his life in this section he has been a firm believer in the future of Southern California, ever ready to assist any enterprise which had for its object which would result in benefiting the country. His charities were many and were disguised secretly. His family never knowing the source of his assistance was given. His charity he invariably made his response conform to the promise that his left hand should not know what his right hand did.

TWO MILLION TREES.

Although he has probably been the planting of a greater number of trees in this part of the country than any other one person. On his own properties—and his holdings are extensive—there are now more than 400,000 trees, practically all of which were planted by him. The first place at Altadena was one of the most beautiful and best place of beautiful trees. The most important other was the Windermere ranch at Riverside. From Chicago he was identified with a number of enterprises, being president, respectively, of the National Bank, the Equitable Savings, and the American Publishing Company.

Mr. McNally was not a man of wealth, but was many times a millionaire. He once remarked that he never purchased a piece of property and sold it without making a profit. In fraternal circles he was prominent in the councils of the Masons. He was a member of the Knights of Chicago and Altadena and was a member of the Elks.

Arrangements can be communicated with regard to arrangements for the funeral services.

Made a Good Sprinter.

A meeting occurred last week at a Pennsylvania station between a New York boy of Charlestown, a veteran of the Confederate army, an old soldier who had fought on the Federal side during the war.

They were seated in the smoking car for an outgoing train, and as they began to talk it soon became known that the boy had served in Virginia, and after taking them in the old soldier asked:

"Were you ever at a country home called 'Saratoga,' near Millwood?" asked the old Federal soldier.

"Yes," answered the other; "many a time."

"I was there once," continued the wearer of the blue. "One day I took my company to the front door of the house and called for the surrender of a young Confederate officer who was known to be hiding in the building somewhere. After a while we searched the house, but could find nobody. Presently one of my men discovered footprints leading through the dust of the back yard into the fresh earth of a newly-plowed corn field.

"Well, we gave that fellow a lively chase, I tell you. He didn't have much start, so we pressed him hard. It was the hottest day I ever felt, but we ran for that man like a hound after a rabbit. The worst of it was he got away. Never could explain it, but he certainly took to the woods in smooth fashion."

"Yes, it was hot that day," laughed the old Confederate. "I ought to know. I was the man you were chasing."

Then they shook hands and went over the run again.—[Washington Times.

Life on a Torpedo Boat.

Life aboard torpedo boats differs materially from that experienced aboard any other type of navy ships, says Ensign Robert L. Berry, U.S.N. When a torpedo boat is under way there is not much rest for the crew; their time is divided, half on, half off, duty. When steaming at high speed the vibration is so great that rest is almost impossible, the light shells of the vessels vibrating as if they must tear themselves apart. The United States navy has had no serious accidents to torpedo boats; but in the English navy two torpedo vessels, the Cobra and Viper, actually broke in two, not being strong enough to stand cruising at sea. The berthing arrangements aboard a destroyer are more comfortable than would be expected from the size of the vessel. Each man has a bunk of his own. The crew is berthed in several compartments, with from ten to twenty men in each of five living compartments. One man is detailed in each of these, whose duty it is to keep that compartment clean and to bring the food at meal times from the galley for the men at his mess; he also assists the ship's cook in preparing the food for cooking. Five dollars a month additional is allowed each of these men for the mess work.

For the hardships at sea allowance is made in port. Half the crew is allowed to go ashore each night, from 5 p.m. until 8 a.m. next day; and on Saturday the liberty is extended from noon until Monday at 8 a.m. For amusement on board the phonograph is the principal agent, while some members of the crew play on stringed instruments, adding much to the pleasure of their shipmates. Great interest in taken in baseball and football, and when at a navy yard where there are available grounds these games are played and encouraged. The food provided is of the best. The government allows 30 cents a day to feed each man in the navy.—[Leslie's Weekly.

Russian Servants.

The Russian servants will talk about fellow-servants, but never their employers. Even when they quit one place and take service in another family they would never mention anything about their former masters. This discretion goes so far that even the law considers it.

In most countries near relatives of accused persons are not expected to appear as witnesses against them; but in Russia the law also excludes servants as witnesses against their former or present employers, so long, at least, as these servants are not suspected of having taken part in the crime.

Psychologically this appears a wonderful thing, but it can be explained easily by the state of the social constriction of Russia. Though the servants are no more serfs, still the most ignorant woman who employs domestics, and has perhaps been one herself, never speaks to the servants unless to give an order; thus the familiarity that breeds contempt is excluded. A lady gossiping with her servants is an unknown thing.—[Good Housekeeping.

A Revolving Laundry.

A New York pawnbroker recently told me of a scheme resorted to by many washerwomen which may be of interest to those housewives who have noticed that their finer garments and household linens are slow in getting home from the wash. He says that these washerwomen make a regular practice of raising money on their patrons' better class of linen.

"For instance," said he, indicating a large package neatly done up, "that contains some very fine garments and a lot of household linen. The whole is worth perhaps $40. At any rate, I lent $30 on it. You see, the washerwoman takes the things home with her, washes them at once, and instead of returning them to their owner, brings them here and gets money, which she can use for at least a week, and sometimes much longer. By the time she has to take these out for delivery she has another lot which she can bring here in its place. Thus she keeps the money indefinitely. A washerwoman with a large number of such patrons can keep $200 or $300 in the air all the time, and still get the goods back home in time to satisfy those people who have sufficiently large reserve stock on hand."—[Brooklyn Eagle.

In the Journalistic School.

"Now," said the teacher of the third class in headlining, "what heading would you use if a lady's skirt should come unfastened from her waist on the street?"

A large hand shot up from that part of the middle seat occupied by an aspirant from the rural districts.

"Well, Reuben?" said the teacher.

"Wreck on the belt line," said Reuben, solemnly.

And the class was dismissed.—[Baltimore American.



SHE WAS SURPRISED.

Micky: My, Maggie, ain't we a-travolin'?

Maggie: Yes, I always heard you was fast, but I didn't think you was so rapid as dis.

SAN DIEGO.

POPULATION INCREASING.

[SPECIAL CORRESPONDENCE OF THE TIMES.]

SAN DIEGO, May 7.—A census of this city, just taken by a directory company, shows an estimated population of 37,000, an estimated increase of 10,000 since the Federal census of 1900. Names of tourists do not go into the register.

"MOODY CASTLE" BURNS.

"Moody Castle," one of the unique houses on Coronado Beach, has been destroyed by fire. Only one person was in the house at the time the flames started, and he escaped after being severely burned. The contents of the cottage, which was one of the landmarks on the beach, were lost. The cause of the fire is a mystery.

Brought Dingley Wealth.

J. H. Dingley of Coeur d'Alene has arrived in Missoula with $7000 in gold which he deposited in a local bank. Last year Dingley and a companion were hunting in Shoshone county when the former's dog jumped a bear which ran into a cave. Dingley crawled into the hole and killed the bear.

Inspection of the cave revealed that it was over the mouth of an old shaft, and in the shaft was the skeleton of a man, who had evidently been killed by a falling rock.

Dingley and his partner relocated the mine, and last week sold it to R. H. Kingsbury of Spokane for $14,000, Dingley receiving half for his share. He has the dog that chased the bear that was the means of his securing a stake. He will buy a home in Missoula.—[Minneapolis Times.

ON THE WATER FRONT.

PORT SAN PEDRO, LOS ANGELES

ARRIVED—SATURDAY, MAY 7.

There were no arrivals at this port today.

SAILED—SATURDAY, MAY 7.

Steamer Melville Dollar, Capt. Pasco, for San Francisco.

Steamer W. H. Krug, Capt. Bowdish, for San Francisco.

Steamer Centralia, Capt. Anfuison, for Eureka, via San Francisco.

Barkentine Geo. Perkins, Capt. Hansen, for Astoria, in ballast.

Schooner Alpha, Capt. Jensen, for Astoria, in ballast.

LIST OF VESSELS IN PORT.

SATURDAY, May 7.

Steamer South Bay, San Pedro L. Co. wharf.
Steamer Robert Dollar, S. P. L. Co. wharf.
Steamer Honolulu, Southern Pacific wharf.
British ship Wray Castle, anchored Outer Harbor.
Steamer bark Hawthornbank, S. P. L. & S. L. wharf.
Tug Liberty, Southern Pacific wharf.
British ship Clanmanna, S. P., L. A. & S. L. wharf.
Barkentine Gardiner City, Southern Pacific wharf.
Barkentine Portland, E. K. Wood L. Co. wharf.
Barkentine Charles F. Crocker, Southern California L. Co. wharf.
Schooner Manila, S. P. L. Co. wharf.
Schooner Zampa, Southern Pacific wharf.
Schooner O. M. Kellogg, South. Cal. L. Co. wharf.
Schooner Novelty, So. Cal. L. Co. wharf.
Schooner Mabel Gale, Inman-Poulsen L. Co. wharf.
Schooner H. B. Johnson, Inman-Poulsen L. Co. wharf.
Schooner James A. Garfield, L. W. Blinn L. Co. wharf.
Schooner James Ralph, Southern Pacific wharf.
Schooner Robert Searles, anchored Outer Harbor.
Schooner Columbia, Stimson, M. & L. Co. wharf.
Schooner E. K. Wood L. Co. wharf.
Schooner Kruzoter, San Pedro L. Co. wharf.
Schooner Bolton, San Pedro L. Co. wharf.
Schooner Charles E. Falk, Gaviati L. Co. wharf.
Schooner Azalea, San Pedro L. Co. wharf.
Schooner Maid of Orleans, So. Pacific wharf.

DUE AT THIS PORT.

Steamer Chehalis, from Willapa via San Francisco.
Steamer Santa Monica, from Grey's Harbor, via San Francisco.
Steamer J. S. Higgins, from San Francisco.
Schooner William Renton, from Bellingham.
Schooner Alice McDonald, from Portland.
Schooner Charles R. Wilson, from Aberdeen.
Schooner Winslow, from Everett.
Schooner Bertha Palmer, from Everett.
Schooner Salem, from Port Blakely.
Schooner Fred E. Sanders, from Aberdeen.
Schooner Lucy, from Umpqua.
Schooner Helvetia, from Umpqua.

SCHEDULED FROM FOREIGN PORTS.

German ship Asia, from Antwerp, out 139 days.
German ship Berlin, from Antwerp, loading.

TO LEAVE—SUNDAY, MAY 8.

Steamer Samoa, Capt. Madsen, for Caspar via San Francisco.
Barkentine Portland, Capt. Clark, for Tacoma, in ballast.

MONDAY, May 9.—Barkentine Charles F. Crocker, Capt. Dyrssa, for Everett, in ballast.
Steamer Robert Dollar, Capt. Johnson, for San Francisco.

WEDNESDAY, May 11.—Steamer Bonita, Capt. Gislow, for San Francisco and way ports.

SATURDAY, May 14.—Steamer Santa Cruz, Capt. Alberts, for San Francisco and way ports.

SCHEDULED FOR THIS PORT.

Steamer Isqua, Eureka.
Steamer South Coast, Caspar.
Steamer Bonita, San Francisco.
Steamer Lakme, Eureka.
Steamer Grace Dollar, Gray's Harbor.
Steamer Marshfield, Eureka.
Barkentine Retriever, Port Hadlock.
Barkentine John Smith, Astoria.
Barkentine Robert Sudden, Aberdeen.
Schooner Spokane, Port Gamble.
Schooner C. F. Holmes, Tacoma.
Schooner Muriel, Aberdeen.
Schooner Salmar, Everett.
Schooner Bertie Minor, Eureka.
Schooner Alvena, Port Townsend.
Schooner William Nottingham, Port Townsend.
Schooner J. H. Coleman, Anacortes.
Schooner Marion, Aberdeen.
Schooner Maruia, Port Townsend.
Schooner Taurus, Seattle.
Schooner R. T. Alexander, Tacoma.
Schooner Caroline, Umpqua.
Schooner Lizzie, Umpqua.
Schooner C. S. Holmes, Astoria.
Schooner Olga, Eureka.
Schooner Mary Dodge, Eureka.
Schooner Astoria.
Schooner King Cyrus, Bellingham.
Schooner Irene, Astoria.
Schooner Ludlow, Port Hadlock.
Schooner Lottie Carson, Eureka.
Schooner Manila, Astoria.
Schooner Watson A. West, Aberdeen.
Schooner Wawona, South Bend.
Schooner Fearless, Bellingham.
Schooner Roquel, Port Townsend.
Schooner Espada, Wilson.
Schooner Philippine, Tacoma.

The steamer Hermosa makes regular daily trips to Santa Catalina Island and return.

MOVEMENT OF "MOSQUITO" FLEET.

ARRIVED—SATURDAY, MAY 7.

Launch J. C. Elliott, from Long Beach with pleasure party.
Launch Fashion, from Long Beach with passengers.
Launch Petrel, from Long Beach with passengers.
Launch Columbia, Capt. Mascolo, from Catalina Island with 800 pounds barracuda.
Launch Hermosa, Capt. Palmer, from Newport with 600 pounds halibut.
Launch Pronto, Capt. Dora, from Catalina.

SAILED.

Launch Puritan, for Alamitos Bay.
Launch J. C. Elliott, for Long Beach.
Launch Fashion, for Long Beach.
Launch Petrel, for Long Beach.
Eight sailboats for fishing banks and returned with fish for local wholesalers.

TIDE TABLE FOR SAN PEDRO.

		High.	Low.
Sunday,	May 8	4:39 a.m.	10:19 a.m.
		5:04 p.m.	11:42 p.m.
Monday,	" 9	5:14 a.m.	11:01 a.m.
		5:56 p.m.	
Tuesday,	" 10	6:04 a.m.	0:23 a.m.
		6:39 p.m.	11:49 a.m.
Wednesday,	" 11	6:56 a.m.	0:31 a.m.
		7:26 p.m.	12:14 p.m.
Thursday,	" 12	7:49 a.m.	1:35 a.m.
		8:13 p.m.	1:39 p.m.
		8:39 a.m.	2:37 a.m.
Friday,	" 13	7:53 p.m.	1:51 p.m.
Saturday,	" 14	9:01 a.m.	3:37 a.m.
		9:34 p.m.	3:03 p.m.

PORT ITEMS.

ALONG THE WATER FRONT.

WEATHER: Cloudy at 5 p.m.; wind southeast, velocity 12 miles.

The schooner Wilbert L. Smith sailed yesterday from Everett with a full cargo of lumber consigned to wholesalers at San Diego.

The schooner Annie Larsen has finished loading a lumber cargo at Tacoma and will sail in a few days for San Pedro.

The steamer Prentiss cleared yesterday from Portland with a full lumber cargo consigned to wholesalers at this port.

Capt. Henry Jacobs has succeeded Henry Plate as master of the schooner Georgia Woods.

The steamer Melville Dollar, W. H. Kruger and Centralia finished discharging lumber cargoes and cleared today for San Francisco with freight and passengers.

The barkentine George C. Perkins and the schooner Alpha sailed today in ballast for Astoria to load lumber cargoes.

SAN FRANCISCO, May 7.—Arrived: Steamer Charles Nelson, San Pedro; schooner O. M. Kellogg, San Pedro.

Sailed: Steamer Bonita, San Pedro; steamer Santa Monica, San Pedro.

YESTERDAY'S HOTEL ARRIVALS.

ANGELUS—A. W. Smith and wife, Chicago; V. L. Cunningham, St. Louis; Geo. L. Stevens, C. A. Bird, S. P. Cogan, San Jose; A. T. Johnson, wife and maid, New York; E. E. Powell and wife, London; Dr. and Mrs. Tice C. Hardee, Sacramento; Mrs. M. Pick, San Diego; J. L. Dashe, Chicago; L. F. Hall, wife and son, R. Horton Hallidaier and wife, Miss Le Compte, New York; James Fish, wife and children, Valdez, Alaska; Florence Roberts, Lillian Arnsby, R. O. Manly, New York; L. C. Wallick and wife, Toledo; W. Wever and Mrs. Wever; F. C. Hermann, E. L. Donaldson, Chicago; G. F. Durand and wife, San Francisco; Chas. Messna, Chicago; P. O. Vannice, Terre Haute; A. De Nuber, Chicago; J. E. Jennings, New York; Paul E. Blackut, Memphis; Frank Hally, San Francisco; Mr. and Mrs. Hammann, New York; David Graham, Mrs. David Graham, children, Graham's Ford, Ga.; Miss Nellie Roper, Richmond; Guy Thandeg, Hermon A. Meyers, New York; Mrs. H. Somerville, Somerville, Mass.; Miss Helen Somerville, Evanston, Ill.; R. M. Yost, Chicago.

VAN NUYS—L. O. Wallick and wife, Toledo O.; Joseph Chaffers, L. P. Goodman, Manico City; Mr. and Mrs. W. B. Wis, San Francisco; J. Andrew Waschagen, Mobile Miss; Leonard Cox, A. Carlson, New York; Mr. and Mrs. W. H. Austin, Mr. and Mrs. F. H. Sterns, St. Joseph, Mo.; J. Shmidt and wife, San Francisco; N. R. Potter and wife, Paris; Paul Mallay, Chicago; Charles M. Hall, Detroit; C. W. Carter and wife, Ashland, O.; S. M. Hastings, R. W. Wray, Chicago; William Hood, J. D. Hammond, San Francisco; Mrs. C. M. M. Tenney, Miss Tenney, Chicago; Fay Gardner, Philadelphia; William H. Orr and wife, Pittsburgh, Pa.; Mr. Woers and wife, New York; William Fraiser, San Francisco.

NORTHAMPTON—J. M. Schultz, S. B. Wood, Mr. and Mrs. Robert Appleton, Milwaukee; Miss Sarah L. Lawison, Joseph A. Wells, J. A. Nagle, Rochester; William Chaffan and wife, Saginaw, Mich.; E. S. Glass and wife, San Francisco; Peter Burman, wife and daughter, Mansfield; W. C. Bliesburg, Milwaukee; Norman H. Livermore, San Francisco; S. A. Williams, New York; Miss Marie Moore, Boston; Dr. Thomas Kadeal, Dr. Wallace Newcomb, W. F. Brumley, Chicago; M. McCreary, Kansas City; E. R. Fooley, Chicago; F. P. Davidson and wife, San Diego; J. R. Foster, St. Louis; James D. Dalton, Cincinnati; H. Perkins, South Dakota; Miss Ida A. Chow, Miss A. F. Brown, Oakland; William C. Scaris and wife, Ventura; Miss Amanda Lasenby, Baltimore.

NADEAU—J. F. Bannick and wife, Joe Dannenbaum, J. S. Phillips and wife, Sol Peiser, Burt D. Murk, H. L. Dunning, H. Bargeman, F. Crowthers, C. J. Aastraat, T. R. Nelson, R. E. Overholt, A. Schoenfeld, Chicago; Nat Goldsmith, St. Joseph; H. W. Holens and wife, Milwaukee; C. C. Gilbert, R. L. Sibley, Russell M. Keith, New York; R. Romero, Las Vegas; N. M.; F. M. Pyre, T. J. Dowell, San Diego; Charles B. Brodbeck and wife, Hazel Brodbeck, Mrs. John Hall, Miss Ruth Hall, Ind.; Mrs. Lottie Little Rock; George H. Covert, Jr., Denver; E. N. Murphy, San Luis Obispo; Will Newell, Sacramento; George Price, Boston; W. T. Alexander, St. Paul; Victor L. Carter, J. A. Carter, Dayton, O.; Mrs. A. W. Brewsaw and daughter, Ventura; C. A. Peaks, Kansas City.

ROSSLYN—M. De La Montanja, Jr., San Francisco; H. E. Hart, St. Louis; San Luis Obispo; F. J. Upton, Boulder, Colo.; D. E. Macquin and wife, H. King and wife, Mrs. Ludlow, Calumet, Mich.; E. S. Glass and wife, San Francisco; A. Mayer and wife, Chicago; D. H. Bentley, Duluth, Minn.; F. S. Bucks, St. Paul; Charles Yetter, San Allen, Pittsburgh, Pa.; John A. Johnson, E. T. Stevenson, John Powell, C. W. Mosellley, Minneapolis, Minn.; Fred Michel, John Kennedy, St. Paul; R. Dinham, Duluth; Charles Kennipot, John A. Spotilli, Tacoma; H. J. Fisher, Kansas City; Mrs. Gearhart and son, Sacramento; S. F. Chaplin and wife, Prescott, Ariz.; A. C. Crowd Toronto, Ont.; H. Shaver, Chicago; F. S. Haven and wife, Joliet, Ill.; D. Manning, Miss Manning, Chicago; Leroy Keever, Hawley; Charles W. Yale, Hongkong; Luke Horner, Syracuse; John Lux, St. Paul, Minn.; Cora Harrison, Davenport; C. A. White, London, O.; G. R. Rose, Chicago; T. G. Hall and wife, Denver; Mrs. R. C. Cornell, Miss Thomas, Mrs. Walsh, Mrs. Baumann, New York.

HOLLENBECK—Mrs. S. E. Gregory, F. J. Moseley, L. H. Smith, Mrs. Buckingham, Matie Dudenhoper, Kilea Dudenhoper, G. H. Fischer, R. E. Langtry, C. J. Williams, Milwaukee; A. H. Wilson, J. F. Ruth, D. M. Linby, E. M. Riley and wife, C. R. Campbell, A. F. Powell, Miss A. G. Shorey, Allen Sherry, Norman Sherry, R. E. Crawford, New York; H. Elwood, G. M. De Valle, George I. Taylor, N. N. Gemmill, G. A. Morrell, P. S. Woolston, J. W. Roberts, G. I. Champion, George Kroll and wife, W. W. Phipps, F. E. Davis, T. V. Norris and wife, M. E. Rosenthal, J. Lindsey, W. F. Rose, Sol Rosenthal, J. Schmidt, J. W. Lindengood, J. S. Moore, San Francisco; J. Rohr and wife, Newark, O.; H. A. Miller and wife, Paul F. Mohr and wife, Bakersfield; W. R. Peoria, C. O. Lenkberg, A. Miller, N. C. Taylor, S. Mayer, R. F. Taylor, H. C. Wright, Chicago; W. J. Nelson, J. Kelly and wife, H. Kuhlen, R. F. Haynes, H. M. Hyde, G. C. Watties, Denver; J. A. Campbell and wife, J. J. Gamon, Seattle; H. J. Esterman, J. E. Murphy, Cincinnati; R. H. Clark, W. H. Gesler, San Diego; Mrs. A. Scott, R. Hughes, Port Los; G. P. Whitehead, N. R. Webster, H. Robinson, R. L. Wilks, Kansas City; Mrs. H. M. Gray, L. S. McFerran, Philadelphia; N. Blenkhorn, Ventura; G. H. Gunn, Salt Lake; A. J. Cornell, Dansville; S. J. Lewis, Needles; Dan Lyons, San Jose; B. F. Wade, Toledo; J. J. Sheridan, Albuquerque; Mrs. Wong and wife, Buffalo; H. N. Bennet and wife, St. Louis; Miss J. Colner, Richmond; Mrs. Gilson, Springfield.

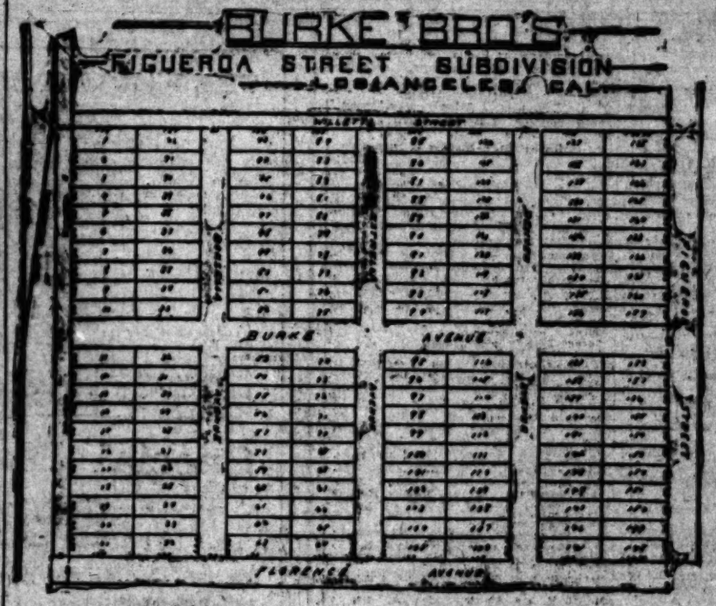
NATICK—W. H. Cook, Springfield, O.; H. O. Ashley, J. P. Wakefield and wife, St. Straight and wife, Mrs. Cassidy, Toledo; Geo. Bower, F. J. Oldham, Columbus, O.; T. J. Cohn, Cincinnati; C. H. Bennett, Jamestown, N. Y.; Mrs. Bowen, Cincinnati; C. Ryan, D. Combs, Cleveland; F. Shuster, and wife, Dayton; Ernest Ackers, Fort Huron; E. Perker, Detroit; Robt. Cohen, Chicago; George M. Maus, Santa Barbara; Wm. F. Lyons, Iowa; T. M. Howard and wife, Newark, O.; W. S. Brent, Montana; Ed. Brehill, F. R. Kreidl, Jr., Jonesboro, Iowa; Chas. Schaefer, Chicago; H. Schmeer, Primrose, Iowa; C. C. Dunn, Salt Lake; Lucy McAuley and sister, Mich.; Wm. Phillipson, Chicago; Mrs. Hunt, Mrs. Hunt, Cincinnati; W. G. Smith and wife, Charles Smith, Omaha; W. C. Landers and wife, Atlanta; C. E. Weeks and wife, Memphis; Mrs. Perry, Peoria, N.Y.; Omar Pickett, Sugarloaf; J. Fleming and family, Denver; Daniel McCullough, Maine; Mrs. M. Howard and wife, Newark, O.

VAN NUYS—BROADWAY—C. and H. Smith, P. Wood, San Diego; R. V. Carter and wife, Ashland, Or.; T. A. Strowbridge, San Francisco; W. C. Cary, Chicago; Charles E. Smith, George M. Young and wife, R. F. Walker, T. C. Arnold, San Francisco; James W. Skinner, Pittsburgh; A. R. Vancecy, Cleveland; Albert Bowne Seattle; John Glennon, Spokane; Mrs. T. R. Johnson and son, Tacoma; J. L. Parker, Baker City, Or.; Dan J. Ackerman, Portland; E. E. Wheeler, Mrs. L. Jones, Miss Miss Jones, San Francisco; Thos. Mumbo and wife, Mrs. Hinton; E. Hansel Harcourt, Nashville, Tenn.; Mrs. J. L. Attwood, Philadelphia; Mr. and Mrs. A. Nason, San Francisco; Dr. and Mrs. A. B. Foster, New York; A. Hudson, Cleveland; Frank R. Moss, Detroit; R. J. A. Mines, Minneapolis; Thomas L. Bates, Liverpool.

BURKE BRO'S

FIGUEROA STREET SUBDIVISION

LOS ANGELES, CAL.



Artesian Water
Piped in front of each lot

Streets Graded
No Tax
No Interest

Figueroa Street

LOTS $115.

Fine level tract of land on Figueroa street and Florence avenue; just outside city limits. Land worth $800 per acre. We will sell you a lot

$115 Easy Payments No Interest

Or five lots, one acre, $575—one-fourth down, balance one year monthly payments.

We purchased this land when property was low and can sell cheap. A chance in a life time to get a lot that will double in value before you have paid for it; or if you want a small ranch for a chicken ranch this is fine.

See us at once, sale now on. Two car lines and the new Main street line building. Come and see us if you want to know how to make a purchase that will surely double in value.

First come will get the choice of lots. Only a limited number at this price.

Take Gardena Electric Cars at Second and Spring and get off at Burke's Subdivision, or call 458 South Spring.

BURKE BROS.

I Accomplish More

BY NOT GUESSING

My Methods Are the Result of 20 Years' Experience

SOME TREATMENT HAS MERIT.

I get results from mine that never could be had by other methods.

The elements of life, strength and health are combined in this, THE MOST EFFECTIVE treatment known.

I Accomplish More in One Week to Ten Days Than Can Ever Be Had by Mail Treatment.

When I have seen you and examined your case I will know just what to do and how to do it. This will give you better results than six months' treatment by mail. In view of this fact you can rest assured my undertaking your case is equivalent to a guarantee of a permanent cure. This is the wisest, most economical, quickest and safest way. It's personal application that brings permanent results. Those being treated by me are cured because I do not guess. Patients coming to the city are furnished rooms free of charge and may arrange fees to suit their convenience.



Varicocele Cured
4 to 6 Days.

The methods which I employ in the treatment of varicocele and associated diseases for speedy results have long been approved by the extent of my practice and by my phenomenal success in the cure of these conditions. My methods result in the establishment of perfect health. They do not involve loss of time from business and are free from painful, harsh measures, which patients would do well to avoid. I will be pleased to explain to gentlemen who are interested.

I CURE
CONTRACTED DISEASES, RECTAL TROUBLES, STRICTURE, PILES, FISTULA, HYDROCELE, PROSTATIC DISORDERS CAUSING FUNCTIONAL DECLINE AND CHRONIC CONDITIONS.

The importance of experience in getting at the exact cause counts for much, if one would obtain quick results from a scientific treatment; results that are satisfactory and permanent are the only kind that will satisfy. I use such means, and so thorough are my methods, that I am safe in saying the cures are more frequent under my treatment than those of less experience and facilities.

I have no secret treatment to palm off by mail for a monetary consideration. I leave this to those who guess.

My methods are open and above board, and to know them is to be convinced that they are absolutely reliable and meritorious. I am able to say these things through the many who have found a cure in my personal treatment that have been disappointed at the hands of many.

Patients coming to the city are furnished rooms free of charge.

EXAMINATION FREE, including X-Ray work. By this you stop all guessing.

Contracted Diseases.

I am confident I cure these ailments more quickly and with less pain and inconvenience than any one claiming to treat successfully these conditions. Has your case become chronic through improper treatment or the use of caustic remedies? Has it caused deep-seated inflamation in the urinary tract, as the result of which you now suffer from stricture? Chances are you could have been cured in one week or ten days with my treatment, and even now the chances are favorable to make the cure as quick.

HOURS: 9 to 4; 7 to 8 Evenings. SUNDAYS: 10 to 1 p. m.

CONSULTATION FREE.

DR. MORTON Fourth and Broadway 312 West Fourth Street Over the Broadway Department Store

Real Estate.

Think of a fine 11 room house on Garland Avenue, between 7th and 8th, 60x137. Barn, furnace, hard wood floors, 2 grates, gas and electric, for

—$13,500—

$2,000 down, balance 6 per cent. Result.

A complete 6 room cottage, lot 50x124. Cellar, bath, instantaneous heater, grate, mantel, gas range, carpet in hall, linoleum in kitchen, awning, barn, large store house. Owner going out of city. A bargain for

—$4000—

Come quick.

We think we have the best house to rent or sell in the city, on Westlake Ave., near Pico car. Lot 48x150. 8 rooms, porcelain bath, instantaneous heater, new polished hard wood floors, grate, mantel, cellar, bath. Host for $55.00 furnished, or sell for

—$5300—

Payments to suit.

We have a large list of other properties in business and residence part of city, also a fine ranch, 65 acres, 16 miles from city, near two car lines. Will pay big interest on investment.

Call and see us.

BROWN & TAYLOR
510-520 Bryson Blk.
Home 5197.

San Diego Real Estate

Is now much in demand. Buy while prices are within your reach. Get free information about same from

FOLSOM BROS. & CO.
1053 FIFTH ST., SAN DIEGO. Branch office, 215 South Spring Street, Wilcox Bldg., Room 205. Home Phone 6213.

Buy at San Pedro!

HENRY P. BARBOUR CO.

Selling Agents for the coming business property at that Port. Fifth floor, Johnson Building.

$1 Down $1 Week

Own Your Home.

Lots $75.00 up. On Long Beach Electric R. R.

Conservative Realty Co.
329 Byrne Bldg. Home 6818

We are offering for sale some of the Choicest Farming Lands in this State. Can also show you a fine list of city bargains. Call and see us.

Easton, Eldridge & Co.
121 So. Broadway.

Mission Bay Heights

Lots $2.50 to $25.00

Prices advance 25 to 33⅓ per cent. Monthly.

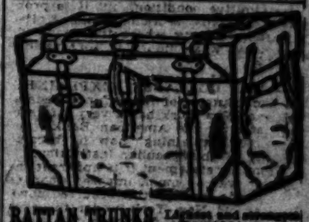
Mission Bay Land Co.
411-412 Story Bldg.

For Lots at WOODSIDE see Hornbeck & Wilson.

Real Estate and Loans and Insurance
406 Story Building.

$90 Lots on Easy Monthly Payments. Within 15 minutes of business center. Take Central or Vernon cars from the South Broadway, Los Angeles.

Arkansawyer Syndicate, Ltd.
REAL ESTATE AND MINES.



RATTAN TRUNKS Ladies and gentlemen's and sample hamper factory for travelers. Manufactured only by J. C. CUNNINGHAM, 220 S. Main St. Phone 6[illegible]

No Better Wagon Built than our MILBURN wagons. Delivery wagons and furniture wagons, capacity from 1000 pounds to 3 tons. Fine line of Milburn laundry wagons.



PARROTT'S
EIGHTH AND MAIN
Builders and Retailers of Vehicles.

YERKES ISSUES FREE PASSES.

ANGELS PLAY IN GOOD LUCK AT SAN FRANCISCO.

Baum Pitched an Excellent Game and Was Assisted by Good Fielding—Portland Beats Oakland by Hard Batting—Tacoma Wins a Rough and Tumble Game.

[BY THE ASSOCIATED PRESS—P.M.]

SAN FRANCISCO, May 7.—Up to the ninth inning today every one of the Angels that made the circuit was started on the route with a free pass by Yerkes. Baum pitched an excellent game and, with the assistance of good fielding, prevented the locals from scoring apart from the opening inning. Score:

SAN FRANCISCO.

	A.B.	R.	B.H.	S.B.	P.O.	A.	E.
Hildebrand, lf	4	1	1	0	2	0	1
Childress, cf	3	1	0	0	1	1	0
Bonner, rf	4	0	1	0	3	0	0
Irwin, 3b	3	0	0	0	3	4	0
Kenney, 1b	4	0	0	0	8	1	0
Swanson, 2b	4	0	2	0	3	1	1
Wolter, ss	4	0	1	0	2	2	0
Leahy, c	4	0	1	0	7	2	0
Turner, p	2	0	0	0	0	4	0
Totals	30	2	5	0	27	15	2

LOS ANGELES.

	A.B.	R.	B.H.	S.B.	P.O.	A.	E.
Tozer, ss	3	1	1	0	1	3	0
Wheeler, rf	4	0	1	0	1	0	0
Wood, 2b	4	0	0	0	0	0	0
Smith, 3b	3	1	2	0	1	1	0
Darwin, cf	3	0	2	0	2	0	1
Dunn, lf	4	1	1	0	1	0	0
Chase, 1b	3	0	0	0	14	0	0
Eagan, c	4	0	0	0	1	0	0
Baum, p	4	0	0	0	0	4	0
Raymond, 2b	4	0	0	0	1	4	1
Totals	32	3	7	0	27	12	2

SCORE BY INNINGS.

	1	2	3	4	5	6	7	8	9	
Los Angeles	1	0	0	2	0	0	0	0	0	3
Base hits	2	1	1	1	2	1	0	0	0	7
San Francisco	2	0	0	0	0	0	0	0	0	2
Base hits	3	0	0	1	0	1	0	0	0	5

SUMMARY.

Two-base hits—Swanson.
Sacrifice hits—Wheeler, Turner, Tozer.
First base on errors—San Francisco, 2; Los Angeles, 2.
First base on called balls—Off Turner, 4; off Baum, 2.
Left on bases—San Francisco, 10; Los Angeles, 10.
Struck out—By Baum, 1.
Hit by pitcher—Tozer.
Time of game—2h.
Umpire—McDonald.

PORTLAND-OAKLAND.

[BY THE ASSOCIATED PRESS—P.M.]

PORTLAND, May 7.—Portland's hard batting won the game today from Oakland. The Portlanders landed on Graham fifteen times, three of which were for three bases. Attendance 2000. Score:

Portland, 9; hits, 15; errors, 2.
Oakland, 6; hits, 7; errors, 6.
Batteries—Thielman and Shea; Graham and Lohman.
Umpire—Huston.

TACOMA-SEATTLE.

[BY THE ASSOCIATED PRESS—P.M.]

SEATTLE, May 7.—Tacoma won today in a rough-and-tumble game. It was give and take until the seventh inning, when Tacoma gained five runs, making two more in the ninth. Score:

Seattle, 6; hits, 9; errors, 5.
Tacoma, 11; hits, 11; errors, 2.
Batteries—Shields, Hall and Wilson; Keefe and Graham.
Umpire—O'Connell.

Pacific Coast League.

	Played.	Won.	Lost.	Per ct.
Tacoma	20	13	7	.650
Oakland	20	12	8	.570
Los Angeles	20	12	8	.570
Seattle	20	11	9	.550
San Francisco	20	10	10	.500
Portland	20	8	12	.400

NATIONAL LEAGUE.

NEW YORK-ST. LOUIS.

[BY THE ASSOCIATED PRESS—P.M.]

ST. LOUIS, May 7.—The visitors won from St. Louis today in a ninth-inning finish. Attendance 7800. Score:

St. Louis 1, hits 5, errors 2.
New York 2, hits 8, errors 1.
Batteries—J. Taylor and Grady; L. Taylor, McGinnity and Bowerman. Umpires—S. Johnston and Moran.

PHILADELPHIA-PITTSBURGH.

[BY THE ASSOCIATED PRESS—P.M.]

PITTSBURG, May 7.—With Doyle on first in the tenth inning, Doolin hit to the center field fence for a home run. Up to that time only one man on each side had reached the third base. Attendance 5100. Score:

Pittsburg 6, hits 6, errors 2.
Philadelphia 2, hits 4, errors 1.
Batteries—Love and Phelps; Douglas and Doolin.

CHICAGO-BOSTON.

[BY THE ASSOCIATED PRESS—P.M.]

CHICAGO, May 7.—Wilhelm was very effective for four innings today, but the locals hit him hard and timely in the next four innings. Attendance 2000. Score:

Chicago 6, hits 11, errors 4.
Boston 5, hits 10, errors 1.
Batteries—Wicker and Kling; Wilhelm and Moran. Umpire—Zimmer.

AMERICAN LEAGUE.

NEW YORK-BOSTON.

[BY THE ASSOCIATED PRESS—P.M.]

BOSTON, May 7.—New York won but today in a batting contest. Attendance, 11,100. Score:

New York, 6; hits, 11; errors, 2.
Boston, 3; hits, 6; errors, 2.
Batteries—Chesbro and McGuire; Dinneen and Craig.

CLEVELAND-DETROIT.

[BY THE ASSOCIATED PRESS—P.M.]

CLEVELAND, May 7.—Cleveland beat Detroit again today by making long hits off Donovan. Attendance 2100. Score:

Cleveland, 5; hits, 9; errors, 1.
Detroit, 3; hits, 5; errors, 4.
Batteries—Joss and Bemis; Donovan and Butler.

PHILADELPHIA-WASHINGTON.

[BY THE ASSOCIATED PRESS—P.M.]

PHILADELPHIA, May 7.—The locals again defeated Washington today by superior playing. Attendance 7600. Score:

Philadelphia, 11; hits, 15; errors, 2.
Washington, 4; hits, 10; errors, 4.
Batteries—Waddell and Schreck; Jacobsen and Drill.

CHICAGO-ST. LOUIS.

[BY THE ASSOCIATED PRESS—P.M.]

CHICAGO, May 7.—The locals won in a close game from St. Louis today by a great batting rally in the last inning. Two of the visitors, Sugden and Burkett, were put out of the game for kicking. Attendance 5600. Score:

Chicago, 8; hits, 15; errors, 1.
St. Louis, 7; hits, 14; errors, 1.
Batteries—Altrock, Walsh and Sullivan; Peity, Suthoff, Sugden and Kahoe.

Standing of the Leagues.

CHICAGO, May 7.—[Exclusive Dispatch.] Following is the standing of the league ball teams up to date:

National League—		American League—	
New York	.813	Boston	.778
Chicago	.625	New York	.667
Brooklyn	.625	Philadelphia	.545
Chicago	.500	Chicago	.500
St. Louis	.412	St. Louis	.350
Boston	.333	Cleveland	.316
Pittsburg	.294	Detroit	.444
Philadelphia	.250	Washington	.182

COLLEGE ATHLETICS.

Yale Track Team Beats Princeton by Score of Seventy-seven to Twenty-seven.

[BY THE ASSOCIATED PRESS—A.M.]

NEW HAVEN (Ct.) May 7.—The Yale and Princeton track teams had perfect weather for their annual dual games today, and the Yale field track was in excellent condition. The attendance, which was large, included a delegation of Princeton men. Results:

The 100-yard dash: Won by Lowe, Yale; time 10s.

The 120-yard hurdle: Won by Clapp, Yale; time 16s.

One-mile run: Won by Williams, Princeton; time 4m. 32 1-5s.

Shot-put: Won by Glass, Yale; 46 ft. 2¼ in.

The 440-yard dash: Won by Burnap, Yale; time 51 1-5s.

Two-mile run: Won by Hall, Yale; time 10m. 2-5s.

The 220-yard hurdle: Won my Clapp, Yale; time 24 4-5s.

The 220-yard dash: Won by Long, Yale; time 21 4-5s.

The broad jump: Won by Sheffield, Yale; 23 ft. 1½ in.

The 880-yard run: Won by Parsons, Yale; time 1m. 59 2-5s.

Hammer throw: Won by Dewitt, Princeton; 164 ft. 6¾ in.

Pole vault: Won by McLanahan, Yale, 11 ft. 8½ in.

High jump: Won by Jack, Yale; 5 ft. 11½ in.

Score: Yale, 77; Princeton, 27.

END OF SEASON AT OAKLAND.

MOST SUCCESSFUL MEET EVER HELD IN CALIFORNIA.

Well-Played Horses Won Most of the Events on the Closing Card. Caronat Beats Veterano by a Head in the Mile and a Furlong Handicap.

[BY THE ASSOCIATED PRESS—P.M.]

SAN FRANCISCO, May 7.—The most successful season in the history of California racing ended at Oakland today and the sport was witnessed by a very large crowd, the grand stand and betting ring being thronged. Well-played horses were generally successful. The feature of the card was the mile and a furlong handicap. It resulted in a head victory for Caronat, an 8-to-1 shot. He beat Veterano in a drive. Joe Lesser, who, coupled with G. W. Trahern, was the favorite, finished third. Jones on Veterano made a claim of foul against the winner, but it was not allowed. The stewards felt the improvement of Caronat was rather sudden and suspended the stable of C. W. Chappell and Jockey Tommy Butler indefinitely. The stewards reinstated Jockeys Bozeman and Buxton, who have been on the ground some time. Bonner was reinstated to ride for Charles and John McCafferty only.

Six and a half furlongs, selling: Yellowstone, 110 (F. Kelly,) 8 to 5, won; Rollick, 107 (Reed,) 11 to 2, second; Profitable, 99 (Fitzpatrick,) 20 to 1, third; time 1:21¼. Dr. Sherman, Benlash, Tom Kingsley, Evander, Conger, Nanon, Educate, Estrada and Meehanus finished as named.

One mile and a sixteenth, selling: Oscar Tolle, 105 (McHannon,) 15 to 5, won; Resigned, 90 (Adair,) 15 to 1, second; Dr. Shorb, 99 (Roach,) 6 to 1, third; time 1:48⅘. Gold Finder, Angie, Tannhauser, Ulloa Keogh, The Tyler and Carilo finished as named.

Futurity course, selling: Andrew B. Cook, 102 (J. T. Sheehan,) 2 to 1, won; Ocyrohe, 98 (J. Jones,) 8 to 5, second; Clausus, 107 (Vickery,) 13 to 1, third; time 1:10. Mimo, Fair Lady Anna, Dollie H., Hocco and Georgie Black finished as named.

Mile and a furlong, handicap: Caronat, 110 (T. Butler,) 8 to 1, won; Veterano, 110 (J. Jones,) 7 to 1, second; Joe Lesser, 105 (J. T. Sheehan,) 7 to 5, third; time 1:55¼. Illewahbo, Grafter, Col. Anderson, Gateway, Forest King, Illilouan, G. W. Trahern and Heather Honey finished as named.

Two miles, selling: Expedient, 102 (J. Jones,) 7 to 2, won; Rio Shannon, 102 (F. Kelly,) 11 to 2, second; Searcher, 102 (T. Clark,) 3 to 1, third; time 3:31⅘. Possart, Mr. Dingle, Hardy Beck and Prestolus finished as named.

Mile and a sixteenth, selling: J. V. Kirby, 106 (Holbrook,) 8 to 5, won; Fast Master, 101 (Fitzpatrick,) 15 to 1, second; David St., 106 (J. T. Sheehan,) 9 to 2, third; time 1:48¼. Petrolia, Isabellita, San Lution, Polonius and Northwest finished as named.

KANSAS CITY RACES.

CLAUDE WINS AGAIN.

[BY THE ASSOCIATED PRESS—P.M.]

KANSAS CITY (Mo.) May 7.—Claude, the four-time Derby winner, won with ease the Elmridge Handicap, coming in two lengths ahead of Elliott. Moharib, the winner of the Kansas City Derby, was third. Summary:

One mile, selling: St. Tammany won, Erke second, Loone third; time 1:42.

Five and a half furlongs, purse: Skillful won, Americano second, Actine third; time 1:11⅕.

Four and a half furlongs, purse: Vidalia won, Speaker Fontana second, Quindaro third; time 0:58¼.

Elmridge Handicap, mile and an eighth $3500 added: Claude won, Elliott second, Moharib third; time 1:59⅗.

Six furlongs, selling: Nervator won, Irish Jewel second, Lady Idris third; time 1:18¾.

Four and a half furlongs, selling: No Trumper won, Frying Pan second, Adair third; time 0:56¾.

AT MORRIS PARK.

BAD SPILL AT START.

[BY THE ASSOCIATED PRESS—P.M.]

NEW YORK, May 7.—At Morris Park today in the New York Steeplechase, about two miles, six of the twelve starters fell. Jockey Beamis, who had the mount on Moon Daisy, fell at the jump on the hill and sustained injuries which may prove fatal. He was removed to Fordham Hospital in a dying condition. Results:

Handicap, six furlongs: Shrine won, Montreson second, Hallo third; time 1:14⅘.

Four and a half furlongs: St. Bellane won, Schumlie second, Bank third; time 0:45⅘.

The Bouquet stakes, five furlongs: Gold Ten won, Highborn second, Waterside third; time 1:01⅘.

The Toboggan Handicap, Eclipse course: Hurst Park won, Kohinoor second, Gaboy third; time 1:14.

The New York Steeplechase, about two miles: Caller won, Lavator second, St. Judge third; time 3:55⅘.

One mile, selling: Namtor won, All Gold second, Akela third; time 1:41⅘.

AT CHURCHILL DOWNS.

A LOS ANGELES WINNER.

[BY THE ASSOCIATED PRESS—P.M.]

LOUISVILLE, May 7.—Intense, a 2-to-1 shot, owned by C. M. Moore of Los Angeles, won the $6000 nursery stakes for two-year-olds at Churchill Downs today. In the steeplechase Step Lightly was killed by falling at the sixth jump. Jockey McAuliffe was stunned, but soon regained consciousness. Results:

Six and a half furlongs, selling: Delmonico won, Namoki second, New Mown Hay third; time 1:23¼.

Five furlongs: Miss Inez won, Arnold second, Lalwer third; time 1:13⅘.

One mile: Prince Silver Wings won, Ed Tierney second, Lonsdale third; time 1:42.

The Nursery States, four and one-half furlongs: Intense won, Blue Bird second, Olzau third; time 0:54⅕. Kurtsman finished second, but was disqualified for fouling.

Steeplechase, full course: Itacaticara won, Dr. Nowlin second, Governor Boyd third; time not taken.

Mile and seventy yards, selling: Barney Burke won, St. Hera second, Discuss third; time 1:47.

St. Louis Races.

ST. LOUIS (Mo.) May 7.—Results: Four and a half furlongs: Miss Powell won, Paul Revere second, Zinda third; time 1:02⅘.

Six furlongs, selling: Flora Levy won, N. A. Joklish second, Tickful third; time 1:22⅘.

Six furlongs, selling: Radium won, Satchel second, Thisbe third; time 1:21.

Mile and an eighth, Mound City Derby, value to winner, $3500: Bugler won, Barkley second, Rainland third; time 2:06⅘.

Six furlongs: Charlie Thompson won, Claremont second, Outlaw third; time 1:21.

Mile and an eighth: Lord Tennyson won, Larry Wilt second, Exapo third; time 2:06⅘.

Seven furlongs, selling: John Doyle won, Decoration second, Floral Wreath third; time 1:36.

Worth Results.

CHICAGO, May 7.—Worth results: Six furlongs: Monastic won, Don Domo second, Allast third; time 1:12 4-5.

Five furlongs, selling: King's Trophy won, Philanthropist second, Lusarion third; time 1:01 1-5.

Mile and a quarter: Potheen won, Little Elkin second, Mauser third; time 2:07 4-5.

Mile and one eighth: Port Royal won, Gregor K. second, Banter third; time 1:52.

Six furlongs: Big Ben won, Irene Lindesy second, Beau Ormonde third; time 1:12.

One mile: Trinity Belle won, Falkland second, Soldier of Fortune third; time 1:41 4-5.

Smathers Buys Whitney Horses.

NEW YORK, May 7.—At the sale of horses which were the property of the late W. C. Whitney, held in the paddock before the races at Morris Park today, Leonidas III, by Hamburg-Boise which ran second to Hamburg Belle in the Futurity last year, was sold to E. E. Smathers for $14,000. Mr. Smathers also purchased King Cole, a yearling, by Hamburg-Black Venus, for $4100.

New Vassar Athletic Records.

POUGHKEEPSIE (N. Y.) May 7.—Four new Vassar athletic records were made in the international field games today. In the fifty-yard dash, Fannie James of Kansas City placed the mark at 6 1-5s., and lowered the 100-yard dash record to 12s. Helen C. Babson of Gloucester, Mass., in the running high jump, made a new record of 4 ft. 3½ in., while Alive U. Belding of Poughkeepsie increased the baseball throw distance to 195 ft. 3 in. Miss E. Gardiner of Chicago won the 120-yard hurdle in 20 2-5. Miss E. Goodrich of Santa Barbara, Cal., was third.

ON THE ALLEYS.

ONE MAN BEATS THREE.

On the Ocean Park alleys Friday night a large crowd of spectators had the novel experience of witnessing a four-handed match, in which Howard S. Lorens of the Sunnyside trio of this city palyed against the Ocean Park Class B trio and won on total pins in five games by a close score of 2459 to 2429. Lorens made an average of 182 3-5 for fifteen games and had the high roll of 201 of the match. He was forced to strike out the last game with four strikes in order to win. The scores were as follows:

Ocean Park Trio—	1.	2.	3.	4.	5.	Av.
Voris	134	197	152	170	155	162 2-5
Rowan	124	134	142	200	135	157
Burch	199	135	148	150	137	166 3-5
Totals	457	466	442	520	427	
Total pins—2312.						
H. S. Lorens—	1.	2.	3.	4.	5.	Av.
Lorens	178	132	169	201	139	
Lorens	150	157	169	169	195	
Lorens	160	169	174	150	192	782 3-5
Totals	501	459	500	519	479	
Total pins—2459.						

Minor Baseball.

The clubs from the San Pedro-street school and the Griffin-avenue school played yesterday forenoon on the grounds at the corner of Avenue 21 and East Main street. The game was watched by a large crowd. The Griffin-avenue boys won by a score of 14 to 0. The features of the game were the batting of Guy Whittaker, J. E. Roberts and Fred Lloyd.

The Alpine-street school beat the second nine of the Custer-street school yesterday by a score of 20 to 5.

The Union-avenue nine defeated the Custer-street team yesterday by a 9 to 7 score.

Large Trout Bag.

H. Hanser and F. S. McCullough of this city and Mr. McConnell of Long Beach have returned from the head waters of San Gabriel River, where they spent three days casting for trout. In three hours' sport they landed 157 fish, ranging in length from four to eight inches.

Hughes Got His.

Tom Hughes lasted just four innings the first time he faced the Boston Americans. It was an awful reception he got from his old team mates.

Greene Consolidated Copper Company.

24 BROAD STREET, NEW YORK, APRIL 28, 1904. Dividend No. VI.

The board of directors of this company has this day declared a dividend of 3 per cent. on the capital stock of the company, payable May 25, 1904, to stockholders of record on May 10, 1904. Transfer books will be closed on Tuesday, May 10, 1904, and reopened on Thursday, May 26, 1904. GEO. S. ROBBINS, Secretary.

For a Summer Trip East.

The Illinois Central tickets through Portland via Northern or Canadian routes in connection with new train service St. Paul to Chicago, also via San Francisco, Omaha, New Orleans or St. Louis. For tourist information C. Haydock, 228 South Spring St., or ask ticket agent about the Illinois Central.

Pianos for the Freeze Conservatory of Music.

After testing many other standard makes of pianos, Mrs. Frieze has selected the Frank B. Long pianos for use in her beautiful new Conservatory of Music, recently completed at No. 454 West Tenth street. Score another triumph for "the piano with the unequaled tone."

Borders Same Price.

To buy paper right get borders at the same price. Work reasonable and guaranteed. Best paint, $1.25 gal.; moldings, 3c; opaque shades, 15c. Walter, 627 S. Spring.

San Francisco Veterinary College.

Next session begins June 6. Catalogues free. Address Dr. E. J. Creely, President, San Francisco.

NEHER'S Sash and Door Holder. Protection against burglars. Particulars P. O. box 658, Los Angeles.

Althouse Bros. sell fine cottages.

THE LARGEST MILLINERY HOUSE ON THE COAST.



Special Display of Dress Hats at

$5.00 and $10.00

Before deciding where to buy your hat, come and see the beautiful creations we offer. Remember that we make all our own frames, in order to be sure that our hats retain their shape as long as they are worn. See windows.

HOFFMAN'S 1331-135 South Spring Street.

Half-Price Women's Suits

We have decided to reduce our stock of Women's High Grade, Tailor-Made Suits. With this end in view we shall offer on Monday more than 100 of our most beautiful tailor-made suits at exactly half-price. Every style among them is strictly exclusive. They comprise the prettiest, the best tailored, the most fascinating styles shown in Los Angeles. Materials are fine etamines, voiles, broadcloths, and fancy mixtures.

$50.00 Tailor-Made Suits at $25.00
$60.00 Tailor-Made Suits at $30.00
$65.00 Tailor-Made Suits at $32.50
$85.00 Tailor-Made Suits at $42.50

Silk Shirt Waist Suits $15.00

These are exquisite suits coming in pin stripes, in blue, brown, gray, and red effects. Made of nice silk in the very latest styles. We also show the newest Eastern novelties, in silk shirt waist suits at $18.00, $20.00, $25.00 and up to $37.00. And by no means fail to see the new mohair shirt waist suits in cream, navy, brown or black.

B. B. HENSHEY
CORNER THIRD AND BROADWAY

$40 LOTS Monthly Payments —Perfect Title.—

San Diego

$40 LOTS Monthly Payments —Perfect Title.—

Is going to develop rapidly, for work on the railroad from Yuma, it is stated, will begin in August. The big steel plant is assured. Our lots on

University Heights are Cheap

And will increase greatly in value

Because they are near in, with street car, electric lights, city water, State Normal School, public grammar school and more than 200 houses now completed on the tract. High elevation, commanding fine views.

North American Development Co.

L. HOPE COOPER, Sec'y. Los Angeles 444 WILCOX BUILDING

211 SOUTH BROADWAY

EXTRA

Three Days More—Monday, Tuesday, Wednesday—2:30 P. M.

AUCTION OF ORIENTAL RUGS

Only 200 left—all must be sold. We are instructed not to send any rugs back to New York. You can get them at your price. Remember, only three more days of Auction.

A. W. LOUDERBACK, Auctioneer. YUZUK & CO., Importers.

A fine rug given away at the conclusion of each day's sale.

211 SOUTH BROADWAY.

Auction.

Auctio

95 COWS

On Hastings Ranch, 1½ miles Compton, at 10 a. m.

Thursday, May

95 HEAD Durham, Holstein say milk cows, fine large mess milkers and in first-class From the celebrated San Diego, 3 Durham bulls ough bred Holstein bull. months, with good note city buyers will be d city. Lunch at noon.

J. P. GAINES, Owner.
RHOADES & REED, Auc
Office, 143 W. Fir

40 Head Live

Auctio

I will sell at public auction miles south of city limits known as the old Duncan Ranch.

Friday, May 13, at 10 a. m.

25 head milch cows and heifers coming in soon; 5 sorrel horses old, weight 3300 pounds; 2 bay 2900 pounds; 1 general purpose 4 years old, 2800 pounds; 2 farm work horses; also 2 lots 45x90 ft. east of Florence depot known as Action Tract, block 6, lots 22 and 23 on lots. All of this property will six months time without interest days—except horses and mules sold for cash.

Take San Pedro or Redondo car ter Ave. where free bus will meet 9 until 11 a. m.

W. W. Hutchinson & Sealy, Auc

Auctio

Will sell at public auction, miles west of Norwalk on the walk roads, Wednesday, May 11th, the following property, to wit: 8 fresh and good milkers; 2 horses; 6 sheats; 2 cows and pigs; wagon; 1 spring wagon; 100 section harrow; 1 solid comfort; plow; 1 set double work harness; household furniture; 2 stoves; 20 to 100 small chickens. Terms $25 and under, cash; all sums months' time will be given, purchaser to give bankable note and 6 per cent. interest, or 6 per cent off for cash on all sums. Free lunch at noon.

MRS. C. M. SPROULE, Owner.
W. W. HUTCHISON & SEELY, Auctioneers.

AUCTION

80 HEAD LIVE STOCK

Will sell at public auction, 2 miles east and one-half mile Compton, on Tuesday, May 10 o'clock a. m., 20 head mi head of heifers, 45 head of h sows, 1 fine boar. Our $64 will sell without reserve to bidder; terms, one-third cash, long time at 8 per cent. sums of $25 and under, cash; over $25, 12 months time with approved security at 8 per cent off for cash on all sums. Free lunch at noon. Rain or shine. Remember the date.

W. W. Hutchinson & Sealy, Auctioneers.

Auctio

Allen's Auction House
Monday, May 9, at 10 a.
New High St., cor. Bel

Odd Dresser's, one old Mah settee, Folding beds, Iron beds, springs, lot new mat couches, Blankets, sheets range, extension tables, cu wire and canvas cots, carpets dishes, cooking utensils, etc.

E. M. CLOS
(Take Daily St. car

Auctio

Houses and mules auction. W public auction at our sales stables St. on Friday, May 13, 1904.

100 head of horses and mules, head of work horses and mules Mr. W. E. Bodley of Riverside, C young horses and mares aged 3 to well halter broken, consigned by Son, of Corona, Cal., also between of our own stock consisting of stock, drivers and matched te have especially selected for this will be without limit or reserve. o'clock a. m. SNOWDEN & Alisa St., Los Angeles, Cal. Co Auctioneer.

Auctio

143 WEST 5TH

WEDNESDAY, May 11, room house from Gardena. Mirror Folding Bed, Antique Bed Room Suit, other suits, Commodes, Chiffoniers, Mi Sideboards, Bookcases, Di Chairs, Rockers, Stands Tables, Gas Range, Un Elegant Old Blue China Body Brussels and Tapes and Rugs, etc.

RHOADES

Auctio

Of high grade up to date Fu May 10 at 10 A. M., at 1052 consisting of Flemish and Mo ers, Reception Chairs, Divan leather, handsome Weathers Tables, extensive drops and Pictures, Turkish Rugs, Ingra Rugs, Couches, Brass and Eye Maple Bedroom Suite, Bedding and Pillows; Wardro ston Table with Chairs to m in leather, Axminster Rug China, Glassware, new Gas Utensils, etc.

C.M. STEVENS, A
Office 262 Tem
Phone Main 3204

Auctio

Twelve rooms of fine furnitur chattel mortgage to be sold at Pu St. Tuesday, May 10 at 2 P. M. iron beds, odd dressers, springs, mattresses, sideboards, Morris chairs, rugs.

Thos. B. Cl
138 SOUTH SPRING

CREMO
.....5c Cig
The Largest Selling Brand of Cigars in the World.

FURS Made by and store

D. BONOFF, Furrier, No. 233 South

Real Estate Revie

THE REALTY MARKET.

XIIth YEAR.

HOUSE A

T AND COMMENT

RE begins to be signs abroad land that ermind old times newhat vividly of the days of th eal estate boom of 1886-87. Fo e, in The Times of Sunday la ere about a dozen big advertise of real estate subdivisions, vary size—the "ads," not the subdi from an eighth of a page to gratifying manner, from the ex ed evils that attended the late of the real estate boom seventee n. A few signs in that direc , however, beginning to cro h, for instance, as the offering y-five-foot lots, a dozen mile e center of a city, at price from $30 to $40 apiece; the hold midnight auction of town lots on the desert, and the adver ten-acre tracts in Cuba, at $ payable in weekly installments ch features as these are dis om features. Those who in such enterprises are treading rous ground, and inviting a re uch as followed the real estate 1887. What will the owners o merous small town lots, away the country, do with them? In ne of the cases they are to the hope of selling them , some one else, within a few at a big advance. This may be metimes, but as a rule the buy be disappointed, just as were of such outside lots in '87 whom still hold them, while re long ago let them go for There are thousands of lots, d without the city limits d seventeen years ago for as 1000 apiece, that can be bought from $100 to $300 apiece, or in by the acre. Such moves these should be deprecated ouraged by all who intend to and grow up with the country, not merely trying to make a and move to fresh pastures want to go out into the coun hem buy acres on which they something. If they buy in the them see that the lots are of and that the necessary street ns. They will find this much in the end, as otherwise they to discover that the purchase s only the beginning of their nvolves, as in the case of a e bare material for a dress.

ropose of some city officials to get the taxpayers a con- m of money. During two nforms that came dur- March, the basement warehouse, at the cor- Seventh streets, water, and valu- delivery were dem- claim that this the fact that the failed to keep the down Alameda street rious out. Consequently, begun suit against the Angeles to recover damages of $5151.94. In this con- pertinent to ask whether partment of Los Angeles is end, if not, why so many not undone that should be stance, on a number of ects the condition of the eplorable, so that one can through the tall weeds the gravel, while in other weeds have grown up to running through the ce- If the department is the City Council should an appropriation for is certainly a poor kind that results in damage ands of dollars. Also, hes a strong argument the urgent necessity for r, at least for some y off the surplus water. ew of the great amount omes that are brought ills during a flood, can be kept clear where fall, as in some parts problem that has yet to may cost a considerable ney before it is solved. ated, it is certainly a question. Every year, streets in the hill sec- the volume of water down into the lower sec- after a heavy rain will

promising for the loca- office on the Downey ct. It is difficult to see ion officials can arrive ation than that this der the conditions. It that the project for believue avenue (Sun- change of route near revived, and that putting it through enders will adopt the several times in this ing down the old ing up a fine modern p the south two- aving the northern mall "island" of ce- ain, like the Lotta ncisco, with perhaps tor White, who has ey will have done north end of town a materially increase there. Apropos of the asserted rapid city to the south and ever occurred to many ratively little change the retail business Francisco during the Thirty years ago was about some- street, between Kear- ry streets. Today, busiest part of the surrounded by fine while active business to any great extent, west of the City Hall.

discussion that is now the best means of pre- destruction of trees along the side- companies, why not made by Prof. E.

Real Estate Review. THE REALTY MARKET.

Los Angeles Sunday Times

Part V.—12 Pages. SECOND LINER SHEET.

XLIIIth YEAR. SUNDAY MORNING, MAY 8, 1904. PRICE 5 CENTS.

HOUSE AND LOT"—The Times' Weekly Review of Real Estate and Building.

CT AND COMMENT.

ning begin to be signs abroad in
ng roof that ermind old timers
what vividly of the days of the
real estate boom of 1886-87. For
ple in The Times of Sunday last
were about a dozen big advertise-
ons of real estate subdivisions, vary-
from the "ads," not the subdi-
sions—the "ads," not the subdi-
ons, to far we have escaped, in
ertising manner, from the ex-
ravagant evils that attended the later
ays of the real estate boom seventeen
ars ago. A few signs in that direc-
on, however, beginning to crop
t, for instance, as the offering
f five-foot lots, a dozen miles
m center of a city, at prices
ging from $30 to $40 apiece; the hold-
g of auction of town lots,
on the desert, and the adver-
ing of ten-acre tracts in Cuba, at $4
r month in weekly installments.
ch features as these are dis-
ct features. Those who in-
ugurate such enterprises are treading
ry dangerous ground, and inviting a re-
ction such as followed the real estate
om of '86. What will the owners of
ese small town lots, away
the country, do with them? In
ny of the cases they are
ft on the hope of selling them
some one else, within a few
ars, at a big advance. This may be
ne, but as a rule the buy-
r disappointed, just as were
ose who still hold them, while
ose long ago let them go for
w thousands of lots,
ated without the city limits,
ich seventeen years ago for as
ttle as $100, that can be bought
r from $90 to $200 apiece, or in
e tract by the acre. Such move-
ents should be deprecated
d discouraged by all who intend to
ep up with the country,
ose who are merely trying to make a
ing and move to fresh pastures.

"Along city streets and country roads
here trolley cars run, the companies
perating should be compelled, for a
nsideration, to carry on their cross
res all other electric wires, thus sav-
g a multiplicity of poles that disfigure
ur streets and roads."

A Reasonable Requirement.

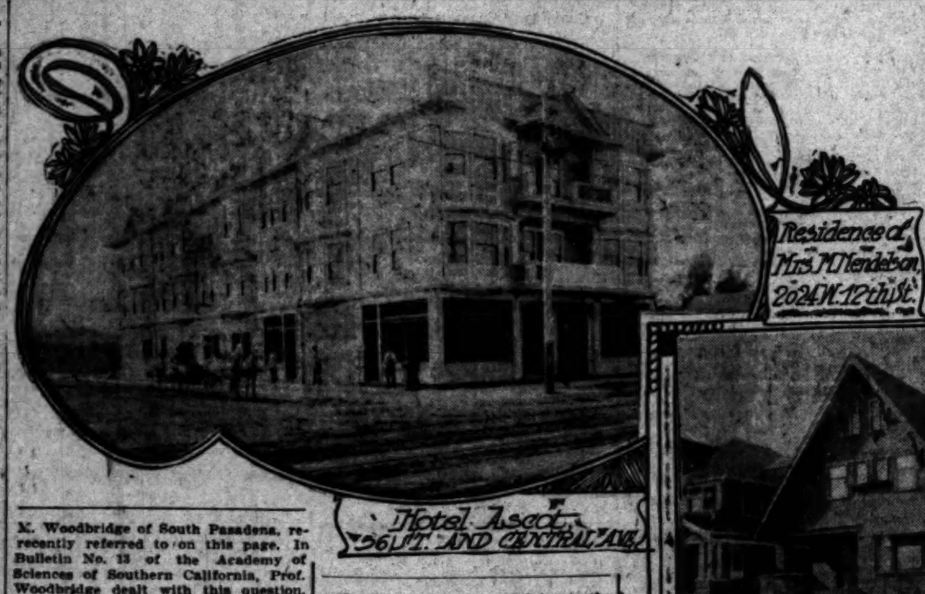
Among the resolutions which the Board of Supervisors have recently adopted is the following:

"Resolved, that in the matter of offers for dedication of public streets and highways hereafter presented to this board, no map showing such offers will be considered, accepted, or indorsed, and no streets or highways so offered shall be accepted, unless the lines of the streets or highways so offered shall be a continuation of the lines of streets or highways of adjacent subdivisions, and the connections to the lines of the different subdivisions be plainly shown on the face of the map. That the County Surveyor be instructed to call the attention of the Board of Supervisors to any streets or highways offered for dedication which do not comply with this resolution."

The wisdom of adopting such a resolution requires no commendation. That there will be grave difficulties encountered in enforcing it is certain. That subterfuges innumerable will be resorted to for the purpose of getting the board to depart from the rule in the interests of special individuals, companies, or corporations is, also, undoubted. None of these things, however, should be permitted to have any weight with the board, and if the board shall be as well conducted in the future as it has been during the past few years, it is not believed that subterfuges and attempted evasions will have weight. Still there must of necessity be some discretion allowed in the enforcement of the rule. Cases might otherwise arise in which much needless hardships would be worked upon individual property owners. This discretion will necessarily rest with the board itself, and it is believed that the board, while seking to accomplish the general purposes for which the rule was adopted, will not permit a practical interpretation of its meaning which would be needlessly prejudicial to the rights of individual owners. As was suggested to the City Council in articles in this department concerning the acceptance of streets through subdivisions inside the city limits, the topographical features of the subdivision may in some cases suggest the desirability of bending boulevards and winding curves instead of thoroughfares based on undeviating right lines. Again a case might arise in which one of two adjacent subdivisions might contain streets not in conformity with the near-by streets of an incorporated municipality, which common discernment would tell the board must in time include such country subdivisions within its own limits. The board might then permit such modification of the rule as to allow the streets of the subdivision which seeks official recognition to be so laid out as to conform most nearly to conditions that would make the streets of the subdivision in time continuous thoroughfares with the streets of the near-by municipality.

As has previously been intimated, however, the board is to be commended for adopting a rule which, in effect, notifies parties seeking the benefits incident to a subdivision of their holdings that the rights of the public must be considered. In many cases the only thing which agents and owners seem to consider is "How many lots can I make my land yield up?" The idea that unnecessary and unsightly jogs should be avoided never seems to enter their minds. The City Council, in the case of subdivisions inside the incorporated cities, and the Board of Supervisors in the matters of subdivisions outside of the incorporated municipalities, should teach those persons that they have no inherent and inalienable right to subdivide their holdings in such manner as suits their own will and pleasure alone.

Those who seek to enjoy the advantages which result from a subdivision of their holdings, and who would have the City Council or the Board of Supervisors assume the care and custody of the streets passing through their subdivisions, should observe the reasonable requirements of the constituted



K. Woodbridge of South Pasadena, recently referred to on this page. In Bulletin No. 13 of the Academy of Sciences of Southern California, Prof. Woodbridge dealt with this question. He explains his proposition as follows:

"If small poles (say thirty-five feet high, at a cost of about $4.50 each, instead of poles sixty feet high, at a cost of about $14 each) were placed on each side of the street opposite each other and connected by cross wires in the same manner as trolley poles are now connected, and if on these cross wires were carried the electric light, power, telegraph and telephone wires, the same as trolley wires are now carried, the shade trees could be preserved and the hideous sight of big poles with their more hideous cross-bars avoided.

"Along city streets and country roads where trolley cars run, the companies operating should be compelled, for a consideration, to carry on their cross wires all other electric wires, thus saving a multiplicity of poles that disfigure our streets and roads."

authorities in matters pertaining to the course and direction that those streets should follow.

WIRE GLASS.

A PROTECTION AGAINST FIRE.

Owing to the recent disastrous fires in various parts of the country, the question of fireproof materials for buildings has been brought to the front. At a meeting of fire engineers, held in New York, about a year and a half ago, Edward F. Croker, chief of the fire department of New York, read a paper on wire-glass windows, of which he spoke very highly. In the course of his paper, he said:

"The fire which destroyed the Armour lard refinery, Union Stock Yards, Chicago, on the night of May 16, threatened for a time the entire district. Chief Musham was present, and he has stated that the wire glass in the windows of the several walls prevented any communication through them and demonstrated the ability of wire glass to prevent the spread of flame. The building destroyed was of reenforced construction, 100x400 feet, five stories in height, and subdivided into four sections by fire walls, two of which were completely destroyed.

"The quantity and nature of the material—refined lard—in combustion, resulted in the hottest kind of a fire, and its intensity and duration are hardly comprehensible. The chief tells me that the flames reached to a height of 150 feet above the roof, and the combustion was so perfect that scarcely any sparks were observed.

"I am quoting Chief Musham because I think, perhaps, his observation of wire glass in this instance was under a better condition than can be conceived for an actual service test of wire glass. The entire interior of the building was of inflammable construction, made more so by being saturated with lard and it. five great floors were loaded with tons of this highly combustible product. Tanks containing thousands of gallons of renderings were exploded and their contents dashed against the walls and windows, and the intensity of the heat was so great that the walls holding the frames and sash which accommodated the glass crumbled, but until they fell the wire glass retained its place."

At a later meeting of the same association, held in Atlantic City, in September last, P. S. Stewart, formerly Superintendent of Buildings of New York, read a paper on "Fire Proof Construction," in the course of which, in referring to wire glass, he said:

"Wire glass is made either with a translucent or polished surface, and the wire reinforcement, imbedded in the glass itself, although keeping the window intact against the attack of a fire of almost any intensity, may be broken readily by the fireman when it becomes necessary to enter the building or introduce a fire stream. Among the recent important fires showing the efficiency of wire-glass windows in reducing the exposure hazard, may be cited the Armour lard refinery, Union Stock Yards Chicago; the Case plow works, in Racine, Wis., and the Mitchell wool warehouse, in Philadelphia. In each of these instances the spread of fire to very valuable properties standing but a few yards distant was prevented through the resistance offered by wire glass windows in the walls of the adjoining building."

If this material possesses so many good qualities as is claimed for it, it should come into more general use in business buildings.



Hotel and Dwelling.

AMONG OWNERS AND DEALERS.

REAL ESTATE MARKET CONTINUES FIRM AND HEALTHY.

Sales of Residence Properties in All Portions of the City Are Brisk. A Fair Share of Deals in Prospective Business Properties Are Noted and Seaside Lots Are Active.

A fair share of sales at satisfactory prices were noted during the week. There are few boom features noticeable save in the diminutive size of the lots in a few of the outside subdivisions that ought in justice to the investing public to be cut into nothing less than half-acre lots. The market remains firm and steady, with no trace of shrinkage in values noticeable. This is doubtless due to the fact that the outspoken denunciation of The Times and the hearty codperation of the majority of the honest dealers therewith, have curbed and checked the tendency to "wash" and "water" sales, and has helped to prevent, in a great measure, the creation of artificial ideas of values, which almost always result in skyscraping prices that are bound to be followed by shrinkages. Desirable residence properties are to be had at reasonable prices and are selling readily. The demand for properties of this class is strong and shows no signs of weakening. All reports tending to create the opposite impression are without foundation. The investments in beach properties are heavier than usual at this time of the year, and the outlook for fairly active trading during the next few months is good. It may not be quite so brisk during the coming summer as it was last year, because Presidential years always seem to induce a certain amount of conservatism on the part of large investors. Many long-headed investors will be on hand, however, to pick up any piece of realty that looks much like a bargain, and, in addition to this, a fair amount of general trading can be expected.

A Handsome Home.

Among the deeds placed on record during the week was one conveying from the Los Angeles Trust Company to F. W. Braun lots 13 and 14, Chester Place. This is the completion of the deal begun some weeks ago, by which Mr. Braun arranged to purchase of D. L. Harding, through the agency of W. I. Hollingsworth & Co., the lots described, which aggregate 100x200 feet, on the southwest corner of Chester Place and Twenty-fifth street, with a sixteen-room two-story combination frame, granite and brick dwelling; consideration named, $35,000. A handsome home that is well worth the price quoted.

Sunnyside.

Tomorrow a free excursion is to run to Sunnyside by Grider & Hamilton, the agents of the tract. This tract comprises about 340 acres, lying about two miles south of the city limits, and fronting on Main and Figueroa streets and Vermont avenue. It is reached by the Traction road to San Pedro, and by the Gardena branch of the Los Angeles and Redondo Electric Railway. The tract is divided mostly into half-acre, acre and two-and-a-half-acre lots. A few smaller lots 65x150 feet, are reserved for business purposes. An abundant supply of water is piped under pressure to each lot. The land is productive, being now in grain and alfalfa. Town lots are to be offered at from $150 to $500. Acre lots at from $425 to $650, and two-and-a-half-acre lots at from $1000 to $1500 each. The prices quoted seem reasonable. Many selections have already been made, and the demand for this property will undoubtedly be considerable.

On Main Above Sixteenth.

A little sale of Main-street property that was noted toward the close of the week was that from J. M. Riley to Joseph Hyans, through the agencies of Lee A. McConnell & Co., and Nolan & Smith, of a lot 60x125 feet, unimproved, on the west side of street named, sixty feet north of Sixteenth street; consideration named, $12,000. This is at the rate of $200 per front foot for an inside lot only 125 feet deep. The figures clearly indicate the high esteem in which the future importance of this thoroughfare is held by investors.

At Ocean Park.

Among the purchases of Ocean Park property that are soon to be improved is that made by L. H. Mitchell from John R. Taylor of 108½x109½ feet, unimproved, on the northeast corner of Ocean Front and Hollister avenue; consideration named, $7000. Buyer will erect a three-story brick business building on the premises that will cost abou $17,000.

Architects Marsh & Russell have prepared plans for a three-story brick and office building that is to be erected for Maier & Zobelein on a lot 23x94 feet, on the northeast corner of Ocean Front and Pier avenue. The contract has been awarded to J. F. Atkinson for $11,121, and work on the improvement will begin at once.

There are reports of improvements in the neighborhood of the clubhouse which seem to be well founded. If carried out a system of canals will be installed that, with the bridges, buildings and special features which will accompany it, will involve the expenditure of a considerable sum and mean something in the way of additional development at Ocean Park.

Preparing to Market.

L. G. Crenshaw, R. P. Smith and Nolan & Smith are subdividing, and will soon place on the market, through the firm named, fifteen acres lying between Pico and Sixteenth streets, and having the Nevin tract on the east and unimproved acreage on the west. It will cut into sixty-one lots averaging 60x177 feet. The streets are being graded, cement curbed and sidewalked by present owners, and the work is said to be well advanced. The lots will be offered at from $1800 upward. A building restriction will limit houses to dwellings costing at least $5000. The view from the tract is magnificent. The street-car service is all that could be reasonably desired, and the demand for the lots will undoubtedly be good.

Deal Closed.

The lot 40x80 feet, on the northeast corner of Main and Ninth streets, with two-story frame business building of small value, which was recently purchased of Amelia Lovell, guardian, by W. N. Hamaker; consideration named, $48,550, has been transferred to the Maier & Zobelein Brewery.

Actual Consideration in the Deed.

The records show the conveyance from the Nebraska and California Real Estate Company to P. A. Phillips of lots 1, 2 and part of lot 3, block 1, Miguel subdivision of Cells Vineyard tract; consideration named in deed, $26,000. This property is 120x150 feet, on the southeast corner of Main and Fifteenth streets, with frame dwelling of small value compared with lot, the sale of which was reported through the agency of Lee A. McConnell & Co., when bargain was struck; consideration named, same as that in deed. The advisability of giving full, actual consideration in deeds has been repeatedly referred to in these columns. The best interests of owners, as well as those of the public, are both served by this course, and it is to be hoped that its observance may in time become general.

Desirable Home.

John T. Rountree has purchased of George W. Stimson, 50x300 feet, to a twenty-foot alley, with a handsome new twelve-room two story frame dwelling, with basement and attic, at No. 331 Loma Drive; consideration named, $13,500. A desirable home, which the purchaser will occupy. View from dwelling is exceptionally fine.

At Tropico.

The sale of six unimproved lots in the Riverside Heights tract, at Tropico, is reported by Charles E. Shattuck, as made for Harrington Brown, as follows: To F. Blaine Russell, one, northeast corner Riverside Drive and Pacific avenue, $300; to George W. Retzer, Jr., who will build home on premises, one, southwest corner Riverside Drive and Pacific avenue, $300; to Mrs. Vernie Shuler, who will improve within the next few months, as an investment, one, northwest corner Riverside Drive and Columbus avenue, $350; to George C. Brigham, who will build home on property, one, west side Pacific avenue, 250 feet north of Riverside Drive, $300; to Colin Cable, who will also build home, two, west side Columbus avenue, 250 feet north of Riverside Drive, $1200. The lots are 169x250 feet each, and water for irrigation and domestic uses is piped to them under pressure. The tract is about five miles north of the city hall, and is reached by the new interurban line to Glendale.

Orange Orchard.

George S. Smith buys of L. R. Please, through Nolan & Smith, ten acres in twelve-year-old Washington navel and Valencia oranges, without improvements in way of buildings, on the south side of D street, one-quarter mile west of Euclyd avenue, Ontario; consideration named, $5000.

On Olive Heights.

George H. Rector buys of Elizabeth Y. Gordon, through the Whitcomb-Gibson Company, 60x145 feet, on the west side of Grand avenue, between Second and Third street, and extending west to Bunker Hill avenue, with a two-story frame dwelling on the Grand-avenue frontage, and a double frame cottage on the Bunker Hill side of the lot; consideration named, about $14,000. The firm named reports a growing demand for Olive Heights properties, and states that this is the third sale that it has closed in that locality during the past ten days.

Seventh and Bonnie Brae.

E. A. Forrester & Sons sell to I. N. Van Nuys, through W. I. Hollingsworth & Co., 150x140 feet, unimproved, on the northwest corner of Seventh and Bonnie Brae streets; consideration named, $13,000.

Walnut Ranch.

W. E. Dowdle buys of George Metcalf, for a home, through Service Bros., nineteen acres two miles northeast of El Monte, with good ranch buildings, land set to walnuts; consideration named, $6500.

BY BUILDERS AND ARCHITECTS.

MUSIC OF SAW AND HAMMER STILL ABOUNDS.

Buildings Begun and Completed in Various Parts of the City—A Slight Increase in Operations Planned for This Field Continues to be Shown by the Records.

The number of buildings completed during the week was as follows:

First Ward	8
Second Ward	4
Third Ward	5
Fourth Ward	10
Fifth Ward	13
Sixth Ward	26
Seventh Ward	6
Ninth Ward	9

Of these seventy-one were dwellings and eight business buildings.

The number of buildings begun was ninety-seven, ten of them being business buildings and the remainder dwellings, distributed as follows:

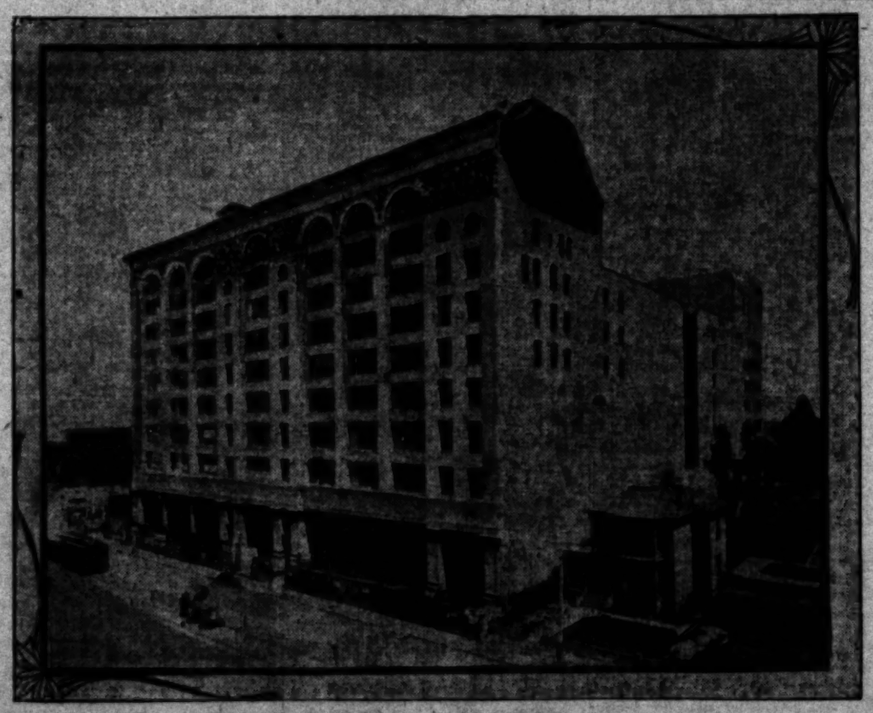
First Ward	8
Second Ward	9
Third Ward	8
Fourth Ward	11
Fifth Ward	10
Sixth Ward	33
Seventh Ward	5
Eighth Ward	1
Ninth Ward	12

Operations in the building line continue to maintain the condition of activity which is now coming to be considered as simply normal, although it is, in fact, very much above the average for a city of this size.

Last week Building Superintendent Krause issued 123 permits, for improvements amounting to $181,719, divided as follows:

Ward.	Number permits.	Valuations.
First	13	$7,000
Second	11	12,825
Third	9	20,944
Fourth	12	41,050
Fifth	16	24,125
Sixth	42	41,340
Seventh	7	5,675
Eighth	2	460
Ninth	16	24,300

(Continued on Second Page.)



Huntington Building—Main Street Frontage.

POINTS AND POINTERS

FOR SALE—
FOR SALE—

ARLINGTON HEIGHTS.
ARLINGTON HEIGHTS.
ARLINGTON HEIGHTS.

Beautiful residence property, right in the path of the city's growth, in the very locality where the fine new homes of the city will be built, and such property that is bound to grow in value just as Westlake property has.

STREETS 100 FEET WIDE.

LOTS ONLY $650 UP.

CURBING AND STREET WORK DONE.

ONLY 25 MINUTES FROM TOWN.

ARLINGTON HEIGHTS is surrounded by such fine tracts as the Nevin, Kinney Heights, Angelus Vista, the Ridge and many other fine homes have been put up in all these tracts.

The time to buy in ARLINGTON HEIGHTS is now. Prices are low now; prices will be higher in the near future. Where can you find a surer investment? Where can you find a cheaper location for a home?

—BUY NOW—
—BUY NOW—

ARLINGTON HEIGHTS is only 15 minutes from the business part of town, via the Santa Monica 16th-st. cars. Make it a point to go out and see Arlington Heights. Our office on the tract is open every day.

HENRY P. BARBOUR CO.,
Johnson Bldg., Fourth and Broadway.
Home 'phone 3054, Sunset Main 1097.

A. E. BURNS & CO.—

OILED SURFACED ROADS.
OILED SURFACED ROADS.
OILED SURFACED ROADS.
(Under Mattern Patent)
FOR
CITY AND COUNTRY,
PARKS AND PRIVATE GROUNDS,
RAILROAD YARDS AND FACTORIES.

DUSTLESS.
FIRM. SMOOTH.
DURABLE. INEXPENSIVE.
NO UNABSORBED OIL.

A. E. BURNS

Cor. Third and Spring sts.,
Los Angeles, Cal.
Home 'phone 1809.
Correspondence Solicited.

DON'T PAY RENT
C. WEBNER

BUILD NOW.
WHY?
BECAUSE YOU CAN BUY LOW,
BUT ON A RISING MARKET.
ALL MATERIALS THAT ARE NEEDED
TO MAKE A HOUSE.
THEREFORE, BUILD NOW.
OFFICE OPEN IN THE EVENING.

I will build you anything you want, from a small cottage to a large office building. On easy terms or for cash.

C. WEBNER,
Contractor and Builder,
404-406 O. T. Johnson Bldg.,
Fourth and Broadway.

FOR CHOICE BEACH AND BEACH LOTS,

HUNTINGTON BEACH COMPANY
IN STRONG BLDG., AND THEIR
—HUNTINGTON BEACH—
—AND—
—PACIFIC CITY—
THE SOUTHERN PACIFIC ROAD IS THERE NOW. THE PACIFIC ELECTRIC CO. RUSHING WORK TO GET THERE ABOUT JUNE 1. PRICES REASONABLE.

ONE-THIRD CASH, ONE-THIRD SIX MONTHS, ONE-THIRD TWELVE MONTHS, 6 PER CENT. INTEREST. BUYS A GOOD LOT.



Wouldn't you like to build something in the way of a nice bungalow, missing cottage, two-story house or flat? If so, bring in your plans and let me give you a figure. Can also save you money on plans and specifications. No charge for plans where I do the building.
E. S. WILLIAMSON,
Contractor and Builder, 702 Grant Bldg.

RAMBAUR TRACT—
—RAMBAUR TRACT—
HALF-ACRE LOTS, $250.
EACH LOT OVER THREE TIMES AS LARGE AS ONE ORDINARY CITY LOT.
THE FINEST SOIL IN THE WORLD.
NO ALKALI AND NO ADOBE.
AN ABUNDANCE OF WATER PIPED ONTO EACH LOT FOR BOTH IRRIGATING AND DOMESTIC USE.
60-FOOT GRADED STREETS.
THIS TRACT COMPRISES 120 ACRES. ONE-HALF ALREADY SOLD.
TEN COTTAGES NOW BEING BUILT.
FOR MAP AND FULL PARTICULARS, CALL ON
GRAVES & FOUNTAIN,
N.W. COR. CENTRAL AVE. AND 38TH ST.
HOME 'PHONE 2268

HOUSE AND LOT.

(Continued from First Page.)

The improvements are classified as follows:

Structure.	permits. Number	Values.
Three-story brick building	1	$ 5,994
Two-story brick building	1	3,000
One-story brick building	3	10,250
Two-story frame building	17	61,400
1½-story frame building	5	11,800
One-story frame building	52	45,425
Frame flats	7	26,050
Sheds	13	2,340
Brick alterations	3	1,325
Frame alterations	24	10,415
Apartments and tenements	1	3,000
Churches	1	500

Huntington Building.

A sketch will be found elsewhere in this review which shows the Main-street frontage of the Huntington Building that is now under construction on the southeast corner of Main and Sixth streets. It is a nine-story brick, iron and steel structure, which fronts 211 feet on Main street, 285 feet on Sixth street, and 211 feet on Los Angeles street. When finished it will be as nearly fireproof as a building can be made. It will have an available floor space of something over twelve acres. It will have a greater floor space than any other office building west of Chicago, and it will only be exceeded in this respect by some of the larger department stores of the large cities of the East and Middle West. As an instance of comparison the Masonic Temple at Chicago, which is one of the noted office buildings of that city, has less floor space than the Huntington Building, because, while the Temple is twenty stories and 273 feet high, it is only about 100x100 feet in its exterior dimensions. The building which is occupied by the Lacey Department Store at Chicago is one of the larger structures of the kind in that city, and its available floor space is estimated at about twenty-three acres, which is less than double the corresponding space in the Huntington Block. Comparisons could be multiplied, but the instances cited will serve to give a better idea of the relative size of the building now under construction on Main and Sixth streets, perhaps, than a multiplicity of figures. It is being put up under the supervision of Architect Thornton Fitzhugh, and will cost over a million dollars. The two upper floors of the building will be occupied by the Johnathan Club. The seven lower floors will be principally for the use of the Pacific Electric Railway Company, and other related and affiliated companies of which Mr. Huntington is the principal stockholder. There will be six hundred offices in the building above the first floor. Some of these will probably be rented for a time to interests other than railroads controlled by Mr. Huntington. In the first six floors above the first floor there are two light and air spaces 40x140 feet each. In the floors above that the corresponding space aggregates 160x140 feet.

Two hundred and fifty miles of horizontal wiring were required for installing each of the two telephone systems to be employed in the building. Eighteen miles of plumbing pipes are used, and the imaterials used in the heating and lighting appliances are on an equally stupendous scale.

Work on the building is being pushed with all reasonable dispatch, and the frontage shown, while not giving an adequate idea of the colossal proportions of the building, indicates that the time when it will be ready for occupancy is approaching. The improvement is of that substantial character that corresponds with the city's growth and prospects.

For Fourth and Hill Streets.

Mrs. R. S. Saunders and co-heirs have ordered of Architect A. L. Haley, plans for a three-story brick business building which they propose erecting on the northwest corner of Fourth and Hill streets. It will have four stores on the first floor and fifty rooms for a family hotel on the upper floors; and it will cost about $25,000. The walls will be made strong enough for three additional stories. Plans are to be ready for bids in about ten days, and it is hoped to have the house ready for occupancy by November 1.

Hotel and Dwelling.

Among the pictures to be found on the first page of this review is a sketch of the Hotel Ascot. It is being erected on the northwest corner of Central avenue and Fifty-sixth street by C. M. Graves for Miss Lida J. Fountain, and it is a sixty-room three-story frame structure that will cost about $30,000. In addition to the guests' rooms, a parlor, hotel office, barber shop, lobby, dining-room, kitchen and other rooms needed in a first-class hotel are provided. The house is to be heated throughout by gas, lighted by electricity, and supplied with modern conveniences generally. Its furnishings and equipment are to be of the latest modern patterns. Arrangements have been made for opening the house as a hotel about October 1, which is about the time that the fall racing season begins. It is located within two blocks of Ascot Park, and the same distance from the new street car barns of the Los Angeles Railway Company, and it is thought that its location and surroundings are sufficiently favorable to justify the making of improvements of this character at a point so far from the business center of the city as the new hotel will be.

Another sketch shown in this group is that of a new eight-room two-story frame dwelling that stands on the south side of Twelfth street, 115 feet east of Alvarado street. It is No. 2024 West Twelfth street. The house is provided with a basement and attic, and supplied with modern conveniences, and it is a very pretty specimen of the moderate priced modern homes that are now being built in this city. The dwelling, with lot 42x165 feet, was purchased in the latter part of the week by Mrs. M. Mendelson from Lewis C. Carlisle, through the agency of Althouse Bros. Consideration named, $6500, and it will be occupied as a home by the buyer. The wide projecting eaves, and gable lines of different lengths, gives the house a pleasing exterior. The interior is handsomely finished in Oregon pine—stained, and the floors are of oak and maple.

In the Magazine.

In the House Beautiful and Architectural Department of The Times' Weekly Illustrated Magazine, of this date, is shown a sketch, together with court garden and first floor plan, of the handsome two-story cement and plaster residence that is to be erected for E. T. Perkins, on a lot of the Nevin tract, located on the west side of Gramercy Place, about 74 feet south of Dorchester street. It is to be put up under the supervision of M. Paul Martin and N. D. Barker, associated architects. A description of the dwelling, which is a very pretty specimen of Mission architecture, is furnished by Architect M. Paul Martin, and gives valuable suggestions concerning matters to be considered in erecting dwellings of this class.

Building Notes.

Architects Morgan & Walls have prepared plans for a single-story brick warehouse that is to be put up for John Webber on the north side of San Fernando street near the junction of Main. It will be 120x120 feet and will be provided with switch and storage facilities and similar conveniences.

Architect A. L. Haley has prepared for Josephine R. and D. W. Stewart, plans for a three-story frame business and apartment building, with roof garden and sun parlor, which is to be erected on the northwest corner of Flower and Third streets. It will be 55x120 feet, will have three stores on the first floor, and twenty-six two and three-room flats on the upper floors, and will cost about $25,000. The principal contract has been awarded to Martin and Balwin.

The Architect last named left yesterday on the Owl for a short business trip to San Francisco in connection with plans of an athletic club, which local business men are said to intend erecting here.

E. S. Williamson has taken the contract to erect for Mrs. Josephine Hall two bungalow dwellings on the west side of Hermosa street, about three hundred feet south of Prospect avenue. They will cost $3800, and are to be finished by July 15. The houses will have beamed ceilings, oaken floors, brick mantels and modern conveniences generally.

C. Wiesner is to build for H. Clay Walker a five-room frame cottage on the southwest corner of Twentieth and Hooper streets. It will be of modern design and finish and is to be ready for occupancy by June 15.

Architects Dennis & Farwell have prepared plans for a nine-room two-story frame dwelling that is to be put up for Harry Gordon, on the west side of Southerland avenue, between La Vista and Franklin avenues, Hollywood. Its interior finish will be in slash-grained Oregon pine, with red brick floors, and the house will cost something over $4000.

Following plans of new buildings are taken from the Builder and Contractor:

Architect A. B. Benton has taken bids for a two-story and attic frame residence to be built on Western avenue near Sixteenth street for Prof. Greenville C. Emery. It will contain fourteen rooms and have cove ceilings, plate and art-glass windows, brick mantels and fireplaces, beamed ceilings, hardwood floors, stained grained yellow pine finish, brick foundation and modern features.

He is also preparing plans for John T. Gaffey of a seven-room cottage to be built at San Pedro.

He is also preparing plans of a two-story frame building to contain four six-room flats to be built on Winfield street, near Georgia street, for John W. Barr. It will have brick foundation, rustic exterior and shingle roofing. The interior will have Oregon pine trim, electric wiring, fuel gas and modern features.

Architect F. M. Tyler has prepared plans for James Staggers of a five-room frame bungalow to be built on the corner of Third and Cummings streets.

He has also prepared plans of a two-story eight-room frame residence to be built on the corner of Bonito and Michigan avenues. It will have a brick foundation, rustic siding, leaded glass windows and shingle roofing. Yellow pine will be used for the interior decoration, cove ceilings, tinted walls, gas and electric fixtures and other modern features are provided.

Architect John Parkinson has prepared plans for a three-story and basement store and office building to be erected on the west side of Hill street between Sixth and Seventh streets, for the Hill Street Building Company.

He has also prepared plans for the second story to the building now under construction at the southeast corner of Seventh and Spring streets. This will insure the erection of a two-story and basement building 110x165 feet, containing nine storerooms and thirty-six offices.

Architect G. E. Voelkel is taking bids for a two-story frame building, containing four flas to be erected on Maple avenue, near Eleventh street, for William Attoen. Specifications provide for a brick foundation, rustic siding, leaded glass windows, staff decorations, shingle roofing, cove ceilings, white cedar and slash-grain Oregon pine finish and other modern features.

Architect Fred R. Dorn has prepared plans for a two-story frame building 32x80 feet. It will have two apartments of five and six rooms, and it is to be built in Long Beach for William Miller.

Architect S. Tilden Norton has prepared plans for the alteration of the residence of C. Holle at No. 636 West Sixteenth street. It will be remodeled to contain two flats of six and seven rooms.

Architect J. Cather Newsom is taking bids for a four-story frame apartment house 44x80 feet, to be built on the corner of Fourth street and Bunker Hill avenue, for Mrs. Elizabeth Griver. It will contain thirty-five rooms and the necessary conveniences.

Building Permits.

Following are among the permits issued by the City Superintendent of Buildings:

For J. M. Carpenter, a single-story brick store building, at No. 3310 South Main street, to cost $2500.

For R. R. Hutchinson, a seven-room residence, at No. 229 West Twenty-fifth street, to cost $2100.

For Nelson Story, a three-story brick business building, at No. 542 South Spring street, to cost $5994.

For O. O. Jean, frame flats, at Nos. 733-733½ Hartford avenue, to cost $2500.

For Lelia Roberts, a seven-room residence, at No. 522 East Jefferson street, to cost $2800.

For R. McClure, a seven-room residence, at No. 1411 Reid street, to cost $2266.

For Los Angeles Building Company, an eight-room residence, at No. 1630 Wilton Place, to cost $2800.

For Fannie A. Williams, a nine-room residence, at No. 1477 West Twenty-ninth street, to cost $2500.

For Mrs. A. C. Severance, alterations and repairs to building at No. 418 West Sixteenth street, to cost $2060.

For T. D. Handy, a seven-room residence, at No. 1431 Lucile avenue, to cost $2750.

For P. J. Ginster, a fourteen-room tenement house, at No. 653 Gladys avenue, to cost $3000.

For J. W. Dand, frame flats, at Nos. 319-321 East Sixteenth street, to cost $2400.

For Dotts & Fiscus, a twenty-four-room apartment building, at Nos. 1201-1203 East Eighth street, to cost $3000.

For Martin & Rockwell, an eight-room residence, at No. 2912 Brighton Beach, to cost $2800.

For Fred Sykes, frame flats at Nos. 543-547 North Hill street, to cost $3750.

For Mrs. Mary Mitchell, a frame residence at No. 3710 South Main street, to cost $4150.

For O. T. Johnson, store building at Nos. 116-118 East Ninth street, to cost $3000.

For Mrs. Annie Ross, frame cottage, at No. 2816 Vermont avenue, to cost $2200.

MORE REAL ESTATE.

OTHER SALES AND NOTES.

Other sales, some of which have already been reported in The Times, include the following:

C. A. Judd to S. W. Price, 41x165 feet, with seventy-two-room frame and cement apartment building, No. 344 South Grand avenue; consideration estimated, $32,000. Desirable property.

Mrs. J. L. Kleinpeter to Mrs. John A. Gordon, through the Whitcomb-Gibson company, 62x146 feet, west side Grand avenue, 120 feet south of Third street, and extending westward to Bunker Hill avenue, with frame cottage on Bunker Hill frontage; consideration named, $12,600. Buyer is said to intend improving Grand avenue frontage.

Palm Place Company to Mrs. N. S. Wartelle, through Althouse Bros., 50x207 feet, east side Alvarado street, 150 feet south of Twelfth street, unimproved; consideration named, $3000. Buyer will build $10,000 residence on property.

S. Granas to Frieda Joseph, 25x60 feet north side Sixth, between Hope and Flower streets, with small frame business building; consideration named, $6000.

Mrs. F. J. Duncan to J. Arents, through F. J. McGarry & Co., 60x150 feet, southwest corner Twelfth and Santee streets, with two frame cottages of small value; consideration named, $6500.

F. H. Manger to Ella B. Squires, as shown by records, part of lots 49, 50 and 51, West End Terrace tract; lot is 50x150 feet, east side Rampart street, ninety feet south of Seventh street, with substantial dwelling; consideration named, $8000.

John Z. Dumpert to Mrs. Jennie Frankenfield, 50x150 feet, west side Loveiace avenue, about 250 feet south of Washington street, with eight-room frame dwelling; consideration named, $4250, For a home.

Ensley L. Potter to Alice M. Gaer, 50x122 feet, south side Eleventh street, 100 feet east of Union avenue, with frame cottage dwelling; consideration named, $4000.

Real Estate Notes.

Fred Gourley buys of C. W. Wilson, through Croake & McCann, an unimproved lot, 50x125 feet, on the south side of Girard street, between Union and Burlington avenues; consideration named, $1200, and will erect a substantial frame dwelling on the premises as an investment.

M. B. Miller has purchased of Charles W. Bassett, through Service Bros., five acres, one-half mile east of Gardena, without buildings, planted in alfalfa; consideration named, $1000. Edwin Morris buys of same grantor, through same firm, seven acres just east of land first described; without buildings, planted in alfalfa; consideration named, $1225.

Leo J. Maguire reports the sale of nine unimproved lots in La Paloma tract, near Hollywood, averaging 50x150 feet each, at $450 apiece. Among the buyers reported are: C. J. Adams, W. C. Hall, C. J. Kubach, J. Ross, C. P. Squires and W. C. Burnham.

A little sale reported by the Bulletin real estate firm tends to show that desirable dwellings find ready buyers when listed at fair prices with live agents. D. C. Cline, it seems from the report, listed his home place, a six-room frame cottage, No. 829 East Thirty-first street, on a lot 40x150 feet, with the firm named, one day last week at 2:30 p.m. At 3 p.m. J. H. Underhill called to inquire about houses, was shown the property described, and at 4 p.m. purchase money was deposited and certificate ordered; consideration named, $2500. The price quoted shows an advance on former prices, and it is probably a fair bargain to the buyer of this modest little home, but it was not a sacrifice sale or a "snap."

The Henry P. Barbour Company reports the sale of a lot of the Nevil's tract, at San Pedro, 45x122½ feet, on the west side of Mass street, just north of the United States government reserve, and adjoining the Southern Pacific tract, unimproved, to William Thienit, a San Pedro business man; consideration named, $1350. A desirable lot that is probably bought for improvement.

DIGNITY CUR-TAILED.

Self-Respecting Dog and His Indignant Owner Cause Walk-out of Maine Dog Tail Biters.

(SPECIAL CORRESPONDENCE OF THE TIMES.)

MEDDYBEMPS, (Me.) April 30.—The Spittoon Tenders' Union of this city is in a heap of trouble. Two months ago its members went on strike for a six-hour work day and recognition of the union. The Dog Tail Biters' Union had promised its financial aid and moral support, but was unable to give it, as that powerful labor organization, it seems, has troubles of its own.

Less than a week after the spittoon tenders went on strike, the dog tail biters resolved on a five-hour work day, 50 per cent. increase in wages, recognition of the union, a Saturday whole holiday (double pay while out,) and the union label pasted on all dogs deprived of their caudal appendages.

The bosses were willing to concede all demands, but owners of dogs kicked at the union label clause. This made trouble. The owner of a prize-winning Boston terrier objected to his dog wearing a foot-square label reading:

> This certifies that the tail of this dog was bitten off by a member in good standing of Dog Tail Biters' Union, Local No. 47, Amalgamated Dog Tail Biters' Union of America.

The owner said his dog had a self-conscious air of degradation while wearing this label that was truly depressing; that while once it was a very proud dog and received the caresses of society ladies, it now hung its head in shame and seemed no longer the same dog. The poor terrier stood it for a while, and then tried suicide to end its woes. Its owner appeared just in the nick of time and saved the dog's life. Suspecting the cause, he indignantly tore the label from the dog's back.

The walking delegate of Dog Tail Biters' Union, Local No. 47, Amalgamated Dog Tail Biters' Union of America, saw the act. He immediately called its members together and declared a strike.

They have now been out seven weeks and there appears no sign of weakening in the strikers' ranks. "We have $140 in our treasury, and will stand out for our rights to the bitter end—a hundred years, if need be," said the secretary-treasurer of Dog Tail Biters' Union, Local No. 47, Amalgamated Dog Tail Biters' Union of America.

The English Vocabulary.

The ordinary English vocabulary may be said to contain from 30,000 to 50,000 words, the latter estimate being large. Shakespeare, whose vocabulary is larger than that of any other English poet, unless it be Browning, used about 15,000 words, while Milton, whose range was narrower, employed only about half that number. The common estimate of the average vocabulary of educated people is from 5000 to 6000, but in this case the number of words which are known but not used is enormously increased. A well-read college graduate should be familiar with perhaps 100,000 words, while in the course of a year he might not use 5000 of them in his writing or conversation. Shorthand reporters find about 2500 word-signs and contractions ample for representing the words which are commonly used in public speaking.—[Springfield Republican.

THE WEATHER.

COMPARATIVE TEMPERATURES.*

	Max.	Min.	Mean.		Max.	Min.	Mean.
Boston	62	50	56	New York	74	62	68
Washington	80	60	70	Buffalo	80	52	71
Pittsburgh	84	62	73	Cincinnati	84	62	73
Chicago	68	44	56	St. Paul	70	56	63
St. Louis	76	62	69	Kansas City	62	56	59
Los Angeles	68	51	59	Jacksonville	79	64	71

*The maximum is for May 6; the minimum for May 7. The mean is the average temperature for the two days.

Yesterday's Forecast and Report.

U. S. WEATHER BUREAU, Los Angeles, May 7.—[Reported by George E. Franklin, Local Forecaster.] At 5 o'clock a.m. the barometer registered 29.87; at 5 p.m., 29.81. Thermometer for the corresponding hours showed 53 deg. and 64 deg. Relative humidity, 5 a.m., 94 per cent.; 5 p.m., 70 per cent. Wind, 5 a.m., east, velocity 2 miles; 5 p.m., southwest, velocity 8 miles. Maximum temperature, 68 deg.; minimum, 51 deg. Barometer reduced to sea level.

Weather Conditions. — The pressure is low in the Colorado Valley and in Arizona. It is relatively high on the southern coast, where cloudy weather, with fog, prevails. A misting rain occurred at Los Angeles early this morning. Clear weather prevails in California north of the Tehachepi. It is cloudy on the northern coast, with rain in Western Washington.

Forecasts.—Local forecast for Los Angeles and vicinity: Cloudy tonight and Sunday, with heavy or misting fog tonight.

SAN FRANCISCO, May 7.—Weather conditions and general forecast. There has been a slight fall in pressure along the coast of California. A moderate depression prevails over Arizona and Southern California. Strong northerly winds are blowing in the Sacramento Valley, and will blow Sunday in the San Joaquin. No rain has fallen west of the Rocky Mountains, except light showers along the Washington coast. Forecast:

For Northern California: Fair Sunday; fresh north wind; continued warm.

Southern California: Cloudy Sunday; fresh southerly winds.

Nevada: Fair Sunday.

San Francisco and vicinity: Fair Sunday; continued warm weather; brisk north winds.

Fresno and vicinity: Fair Sunday, continued warm; brisk north winds.

Arizona and Utah: Fair Sunday and Monday.

Liners.

REAL ESTATE.

FOR SALE—Houses.

FOR SALE—BY BARRY BROS. BARRY BROS. BARRY BROS.

323-329 BRADBURY BUILDING.

SOUTHEAST CORNER BROADWAY AND THIRD ST.

TELEPHONES: MAIN 250. HOME 250.

WELL-LOCATED NEW HOUSES.

ON CONVENIENT MONTHLY PAYMENTS.

AT AND BELOW THEIR CASH VALUES.

SEE THESE BEFORE YOU BUY.

Almost every modern house for sale in the city is included in our lists. We probably have the house you want, in the location you prefer, with the price and terms you have in mind.

BARRY BROS.

$3250—In a good location, southwest, a large new cottage of six rooms and reception hall; tinted and frescoed walls and ceilings; plenty of closets and pantries; two laundry tubs; fine bathroom with the best of plumbing. Terms, $400 cash, all the balance $30 monthly, including interest; $30 each month is all you have to pay, but you have the privilege of paying as much more as you wish at any time. Why pay rent?

BARRY BROS.

$3500—Southwest, in an excellent neighborhood, a handsome two-story house, recently built; on the first floor are reception hall, parlor, dining-room and kitchen, a large and a wide veranda, a large square screen porch, and well-equipped butler's pantry. On the second floor are a hall, a room, bath and four bed chambers of exceptional size, with a full supply of closets.

BARRY BROS.

$4300—On a fine avenue, southwest, a new house of eight rooms and two halls; two stories; polished floors; coved and hand-frescoed ceilings; built-in sideboard; combination gas and electric fixtures. Terms, $700 cash, $45 monthly.

BARRY BROS.

$5000—In the West Adams Heights tract, an attractive new house, two stories, eight rooms and two halls; cemented cellar; furnace pipes; polished floors; separate front and back stairs; burlapped walls in the principal rooms; fine mantel in the library; handsome built-in buffet, and plate rails in the dining-room; floored attic, large and well-lighted, with stairway. This desirable home can be had on a payment of $600 cash, all the balance $50 monthly, like rent.

BARRY BROS.

$5500—Near West Adams and Raymond, a new ten-room residence; on the first floor, reception hall, parlor, library, dining-room, kitchen, and servants' room; upstairs, five bedrooms (two communicating,) and an up-to-date bathroom. Quarter-sawed oak floors, furnace pipes; cemented cellar; porcelain laundry tubs; combination gas and electric lighting fixtures.

BARRY BROS.

$6200—Splendidly located in the Westlake district, a new house, decidedly the most artistic low-priced dwelling in Los Angeles. Massive oak entrance, with large leaded beveled plate side lights; full of beautiful drawing-room, double the average size; an attractive library, finished in dull reds; with a brick mantel in old gold, and plenty of book shelves; the dining-room has an expensive chandelier—in fact, the lighting fixtures throughout are of costly and tasteful design; the lower floors are of highly-polished quartered oak. Upstairs are 4 large bedrooms, finished in white enamel, with polished rock maple floors. The exterior is especially pleasing.

BARRY BROS.

$6250—In the Westlake district, on an east-front lot, 47½x160 to an alley, an exceptionally handsome residence of 10 rooms and two halls; on the ground floor are the reception hall, parlor, library, dining-room, kitchen, bathroom and kitchen; there are 5 large bedrooms, a big hall and a bathroom, with the best of plumbing; downstairs toilet and washstand; cemented cellar, with both inside and outside entrances; the house has been beautifully and tastefully finished; the parlor and library have fine mantels; there is an expensive buffet in the dining-room; in all respects, this home compares favorably with many sold at $7500.

BARRY BROS.

$6500—On one of the best residence streets southwest, a beautiful stone and cement residence of ten rooms; cement steps and veranda; large basement, with furnace; spacious entrance hall, with handsome mantel; another fine mantel in the sitting-room; the principal rooms on first floor are finished in solid oak, with plate glass and leaded-glass windows; oak stairway; separate back stairs; very large and complete bathroom. Lot 75x150, finely improved. This is a $10,000 home. An exceptional opportunity.

BARRY BROS.

$10,500—On an elevated southwest corner, 85x135; near Westlake Park, a new house of 11 rooms, and 4 halls, all large; this fine residence occupies the highest ground within a radius of several blocks, and all the windows and verandas command superb views which can never be obstructed; furnace heat throughout; quartered oak floors in the principal rooms of the first floor; the upper floors are floored for rugs. There are three mantels. The buffet in the dining-room occupies one entire side of the room; there are numerous plate-glass windows five feet wide.

BARRY BROS.

$11,200—On a commanding site, on one of the best streets of the Westlake section, a new house of 11 rooms and several large halls, wide combination stone and frame veranda, extending across the entire front. The oak entrance gives access to the spacious reception hall, with hand carvings, paneled walls, and a bay window with a circular seat. Through the handsome square drawing-room is the beautiful library, with its paneled and wainscoted walls, bookcases, and comfortable seats, built entirely across the other end of the room. Even the kitchen and the large butler's pantry have quartered oak floors. Upstairs are six large bedrooms, with plenty of closets; two fine bathrooms, 3 lavatories, and a billiard-room, or ballroom about 35x40, with many windows, and appropriate lighting fixtures.

BARRY BROS.

$12,750—A beautiful mission residence, on high ground, in the finest part of the Westlake section; elevated, terraced lot; wide veranda; 9 large rooms and several halls and pantries; two fine bathrooms, 3 mantels; the principal rooms have quartered oak floors, and white enameled woodwork; the costly combination lighting fixtures are in the latest designs; large cemented basement with both interior and exterior entrances; furnace heating, the exquisite finish and harmonious tints of this house must be seen to be appreciated.

BARRY BROS.

$13,500—A painful mission residence on W. Adams st., at a sacrifice to close an estate; very large lot, extending through to the block. The house, recently built, is a fine example of the mission style. The floors of the first and second stories are of polished quartered oak; of the third story, polished pine, all the woodwork of the first story is of solid oak, beautifully finished. There are ten rooms, all very large, besides several spacious halls. One of the bedrooms is 30x30, with a large dressing-room and a private bath. Both the bathrooms are large, and equipped with the best of modern plumbing. The third floor is an immense ballroom, with a polished floor for dancing. The ground on which this house stands is worth $5000. If you want a home on the best part of W. Adams st., see us at once.

BARRY BROS.

$15,000—In the W. Adams Heights tract, an imposing residence, newly and substantially constructed of sandstone and frame, on a well-located lot, 75x185, ten spacious rooms, and several wide halls; polished quartered oak floors throughout; first floor finished in Flemish and natural oak; plate-glass windows, fine sun parlor, two beautiful bathrooms, three extra lavatories, large billiard-room on the third floor.

WE HAVE MANY OTHERS, RANGING IN PRICE FROM A FEW HUNDREDS TO MANY THOUSANDS.

IF YOU WISH TO BE WELL INFORMED AS TO WHAT IS FOR SALE, SO THAT YOU CAN BUY CAREFULLY, WITHOUT DANGER OF REGRETTING YOUR SELECTION, CONSULT OUR LARGE LISTS.

BARRY BROS. BARRY BROS. BARRY BROS.

323-329 BRADBURY BUILDING. TELEPHONES: MAIN 250, HOME 250.

Members of Los Angeles Realty Board.

FOR SALE—Houses.

FOR SALE—

ALTHOUSE BROS. 229-235-234 LAUGHLIN BLDG. 'PHONE MAIN 252. HOME EXCHANGE 252.

WELL-BUILT MODERN HOMES. WELL-BUILT MODERN HOMES. WELL-BUILT MODERN HOMES.

Every one knows of the beauty of Southern California, of the desirability of Los Angeles for a home. And in this ideal city of homes we have for sale some of the very choicest residence properties. We can show you any kind of a house from the smallest cottage to the largest mansion, from the most attractive bungalow to the finest mission residence. And an Althouse value is always a good value.

COTTAGE ON A SOUTHWEST CORNER.

—$3500—

This is a new, modern, six-room cottage, a very cosy little home and good large rooms. Very pretty reception hall; beautiful bay window, and many other large windows; everything about this place is in first-class condition; very fine bathroom; best of plumbing; neat attractive electric fixtures; everything most convenient; first-class location and a fine lot; no reason why any man should not own his own home. The price for this complete little place is only $3500. It can be bought for $1000 cash, balance $25 monthly.

WESTLAKE, ½ BLOCK FROM NINTH.

—$4250—

New, modern, 9-room residence, splendidly located in the Westlake district. This house is just one-half block from 9th st.; very fine elevated lot; with good retaining wall; the elevation of this lot commands an elegant view of both mountains and ocean; it is certainly most reasonable. A beautiful 8-room modern residence, only $4250. Would not you like to see this home?

MODERN EIGHT-ROOM RESIDENCE.

—$4500—

Location of this place is very fine; superb lot 50x150 feet to alley; it is in the beautiful southwest part of town; there are eight fine large rooms; polished floors; fine interior finish; plenty of large windows; good cement basement; house is fitted with furnace; plenty of windows; plenty of closets in the sleeping rooms; good bath, and the plumbing is new; a splendid home in a splendid location, at a most reasonable figure.

BEAUTIFUL WESTLAKE HOME.

—$4750—

It is a Westlake home that can be bought on most easy terms. In the first place the price is extremely low, only $4750, and the cash required is small, balance can be paid in monthly payments. It is located in one very best section of the Westlake district only one block from Minna st.; house is of good quantities; large rooms, beautifully finished in Spanish oak; large comfortable front porch; very artistic lighting fixtures; beautiful brick mantel; dining-room is done in burlap; many large windows; bath; the best plumbing throughout; good cement basement; a complete home, very pretty yard with front and rear lawns; a strictly up-to-date modern residence thoroughly substantial. An easy to buy this place as to pay rent.

FINE HOME ON ELEVATED LOT.

—$5000—

Beautiful Westlake home. Everything first-class. The house is new; strictly modern; large rooms; two fine mantels; maple floors; house could not be better built; fine elevated lot 50x135 feet; splendid basement; the location is on W. Eighth st. is very fine. This is a proposition that ought to interest every buyer who wants a modern home at a moderate figure.

EIGHT-ROOM RESIDENCE WITH EAST FRONT.

—$6250—

This home is on Burlington ave. near 7th. You could not ask for anything finer in location. Modern, well-built house with 8 large rooms; house faces east; is sunny and cheerful; good substantial foundation; beautiful large lot; 50x150 feet to alley; very pretty grounds with lawns, shrubs and flowers; floors are polished; there is a good cement basement; fine furnace; bedrooms are light; plenty of closets; first-class bath; good plumbing; house is most conveniently arranged and is a modern home; house partly furnished and the price of $6250 includes the furniture in the house; the owner makes a low price on this house because he is a non-resident and wishes to be relieved of the property. Now is your opportunity.

FINE COLONIAL RESIDENCE.

—$9000—

Beautiful Southern California colonial home. Nothing more artistic in architecture than the colonial style. This is a splendidly well-built home; fine foundation; beautiful location with fine homes all around; imposing colonial oak entrance with plate-glass doors; white enamel finish in the parlor; hall, library and dining-room finished in weathered and Flemish oak; quarter-sawed oak floors; built-in buffet; combination gas and electric fixtures; two fine mantels; splendid basement; bricked and cemented; house is piped for furnace; large kitchen and hot-water boiler; large pantry with cold-water boiler; screen back porch with stationary tubs; 5 sleeping rooms finished in white enamel; large windows; bath with instantaneous heater and nickle plumbing; two toilets; an elegant, commodious modern home; lot is fenced; fine lawn; cement walks.

BEAUTIFUL STONE-FRONT RESIDENCE.

—$7750—

This fine residence is on Westlake ave. just south of 8th st.; it is a very fine residence with stone front; the price of $7750 is very low for this place; 9 large rooms; everything modern; quarter-sawed oak floors; elegant lighting fixtures; very fine mantel in the parlor; built-in buffet in the dining-room; bookcases and seats; modern kitchen; cement basement; furnace; bedrooms have polished floors; there is a large finished attic, beautiful interior finish; it is worth while for you to see this place.

11-ROOM WESTLAKE RESIDENCE.

—$8250—

Very choice location in the Westlake district. A frame house with a handsome stone front; good large rooms; house handsomely finished in Flemish oak; brick mantel in the living-room; very fine hard-carved mantel in the parlor; plenty of large windows; airy bedrooms finished in white enamel, with rock maple floors; all the bedrooms have washstands and good linen closets; fine bath and plumbing; entrance is of oak; there is a good cement basement. It is one of the most attractive homes in this part of town and the surroundings are equally fine.

FINE ADAMS-STREET RESIDENCE.

—$12,500—

The man who buys this place gets not only a fine house but also magnificent grounds. This lot is 82x150 feet, and every inch of ground is cultivated. Finely improved, with front and rear lawns; all kinds of flowers; fine shrubs; many fruit trees; beautifully laid out; most of the Adams-street homes have fine large grounds and this one is no exception. The house is of most substantial construction and has 12 large rooms; large and commodious; polished floors throughout; walls are decorated and tinted; 2 beautiful mantels; large windows; built-in seats; hall is finished in light wood; paneled and beamed ceilings; parlor is finished in imitation ebony; drawing-room is finished in golden oak; every attractive idea, finished in golden oak; cement basement; good furnace; large cleaning rooms; fine bath; it is a very elegant home worth several hundred dollars more than the price asked.

WEST ADAMS HEIGHTS RESIDENCE.

—$15,500—

Adams Heights is one of the most popular locations in the city. Everything in this section is new and most of the houses are very fine. This house has 11 rooms, east front and is located near Adams st.; house is new, finished in Flemish oak; white pine and white enamel; very fine mantels; plate-glass windows; beamed ceilings; built-in buffet; superb bath; three large porches; this house was built for a home; is elegant in all its appointments; lot is 75x185 feet; one must see this home to appreciate its beauty and good value.

Members of Los Angeles Realty Board. ALTHOUSE BROS. Laughlin Bldg., 235 S. Broadway.

FOR SALE—

FOR SALE—BEAUTIFUL W... NEW-... A SNAP

"Built for home" of ... called Mark ... It has extra large ... solid oak mantel ... Reception room ... With beamed ceiling ... Beautiful beamed ... Dining-room ... Most elegant built-... French plate glass ... Extra size kitchen ... Modern conveniences ... heater supplies hot ... of house. Large ... porcelain laundry ... First story hardwood ... Oak floors, oak ... glass doors and ... sections; very ... lighting fixtures. ... Second floor has 4 very ... spacious bedrooms, a large ... and a beautiful bath-... finished in white enamel. ... Finest cement-lined ... Large cedar lined ... Extra large closets. ... Every room is light and ... large. Wide halls on ... Covered cottage and ... Substantial cement ... Fine view from every ... Brick and cement ... Sewer. ... This beautiful home is ... Coronado and $4 ... street car line is ... It is THE HOME ... at the price. ... We are sole agents.

FOR SALE—

Why do you pay rent ... you a house on ... law of our bargain ...

FOR SALE—COTTAGES.

Have a nice cozy little home of ... on 28th st., not far from Wall; ... and the price; will take ... beautiful lot in the ... at the price. In ... too numerous to ... terms to right party. ...

E. 60th st., I have a neat, well-... residence arranged 5-room cot... will please; your one during a ... lot 50x132 to alley, can ... terms.

S. J. WHITE & CO., Real Estate and Financial Agents, 327-334 O. T. Johnson Bldg.

FINE RESIDENCE PROPERTY. We are offering some fine property ... first-class residence sections; the ... investigation; ... furnished and unfurnished; elegant ... and high-class ... If you want a fine home, ... reasonable price, call and see us; ... sure to suit you.

$2600—COTTAGE—$2600.

The arrangement and design of this ... is very tasty. Tinted walls, cove ... and cold water, inclosed heating tank ... gas lights, good enamel with French ... sewer; good location, southwest, ... lot; lot 52x155. This is the best ... in the city for the money.

ONLY $2600.

$2350—COTTAGE—$2350.

Large 5-room cottage, furnished, ... every respect and well finished; ... hall, porcelain bath, tank, ... basement, cement cellar, ... with double cow stall; ground ... and designed and there is an abun... of fruit and flowers; lot 52x150, with ... alley. This furniture is nearly ... new oak and the best in the market. ... you need for a delightful ... and unfurnished; elegant ... First story hardwood floors; ... Oak floors, oak mantels; ... glass doors and sliding ... sections; very handsome ... lighting fixtures. ... Second floor has 4 very ... spacious bedrooms, a large ... and a beautiful bath-room, ... finished in white enamel. ... Finest cement-lined ... Large cedar lined ... Extra large closets. ... Every room is light and ... large. Wide halls on ... Covered cottage and ... Substantial cement ... Fine view from every ... Brick and cement ... Sewer. ... This beautiful home is ... Coronado and $4 ... street car line is ... It is THE HOME ... at the price. ... We are sole agents.

FOR SALE—ALL GOOD ... Asbury 5-room ... ave., 5 minutes' ride ... bath, toilet and sewer ... plete; material and ... the best, nearly ... a vacant lot as part ... terms.

7-room house, Dayton ... choice lot 50x150, ... tions all complete, ... Double house, 5 ... $15 a month each. ... Ave., car line. ... rare investment. ... Corner lots on Pleasant ... way, Pico and Grand ... Long terms. ... $450 and $500; 2 nice ... st., graded, sidewalks ... Eastlake Park. Five ... lished in white enamel; large windows; ... bath with instantaneous heater and nickle ... plumbing; two toilets; an elegant, commodious modern home; lot is fenced; fine lawn; cement walks.

BEAUTIFUL STONE-FRONT RESIDENCE.

—$7750—

This fine residence is on Westlake ave. just south of 8th st.; it is a very fine residence with stone front; the price of $7750 is very low for this place; 9 large rooms; everything modern; quarter-sawed oak floors; elegant lighting fixtures; very fine mantel in the parlor; built-in buffet in the dining-room; bookcases and seats; modern kitchen; cement basement; furnace; bedrooms have polished floors; there is a large finished attic, beautiful interior finish; it is worth while for you to see this place.

11-ROOM WESTLAKE RESIDENCE.

—$8250—

Very choice location in the Westlake district. A frame house with a handsome stone front; good large rooms; house handsomely finished in Flemish oak; brick mantel in the living-room; very fine hard-carved mantel in the parlor; plenty of large windows; airy bedrooms finished in white enamel, with rock maple floors; all the bedrooms have washstands and good linen closets; fine bath and plumbing; entrance is of oak; there is a good cement basement. It

Liners.

REAL ESTATE.

FOR SALE—
Houses.

S. J. WHITE & CO.,
Real Estate and Financial Agents.
Rooms 6-7 O. T. Johnson Bldg.

FINE RESIDENCE PROPERTY.

We are offering many fine properties in all choice residence sections; they are worth investigation; cottages, elegantly furnished; elegant 2-story modern home; if you want a fine house at a reasonable price, call and see us; we'll be sure to suit you.

$600—COTTAGE—$2000.

On account of death of this cottage is very tasty. Tinted walls, cove ceilings, white enamel, plate woodwork, hardwood floors, beveled plate mantel with French bevel mirror, finished heating tank, electric bells, fully furnished; elegant 2-story modern home, 7 rooms, and bath, near car line; fine location, southwest; near Grand; $1000 cash. This is the best cottage for the money.

ONLY $1000.

$650—COTTAGE—$1500.

Neat cottage, furnished, modern home 4 rooms and bath; well finished, reception hall, porcelain bath, tank with instantaneous heater, cement cellar, good sized lot fenced, city stall; grounds are well improved and there is an abundance of fruit and flowers; lot 50x135, with double frontage; for a delightful cottage home this is the best. The furniture is nearly all of the best in the market. Must be sold at once and the terms are easy. For

Liners.

REAL ESTATE.

FOR SALE—
Houses.

FOR SALE—BY
MINES & FARISH,
404 Bradbury Bldg.

EVERY ONE A DECIDED BARGAIN.

ACT QUICKLY.

$3200—Are you looking for a "close-in" cottage? Let us show you one of 6 rooms, near 36th st.; east of Albany; this is a bargain at $3200.

$4200—On beautiful Menlo ave., near Adams, we can show you a charming, modern 7-room, new, 2-story residence at $4200; this is very attractive.

$4600—New, modern, never occupied, on fine lot, in splendid neighborhood, southwest; fine mantel; handsome sideboard, with French plate-glass; only $400 cash required.

$4800—This is a very low price for a strictly modern, new, 10-room house, on good street, in Westlake district; all modern conveniences.

$4000—"Gem;" 8 rooms, high grade, new, oak floors throughout; cement basement; never occupied; located on fine corner, southwest; see this and you will own it.

$3200—On fine wide street, southwest, an absolutely modern, new, 9-room residence; every convenience; very choice location; only $600 cash required.

$3200—East front, on corner, near Magnolia and 11th; modern, 7 rooms, full two stories; location very fine; a bargain; let us show you this.

$3500—East front on Bond st.; a beautiful new, modern, 5 rooms; hardwood floors; fine grounds; this can be handled with $1000 cash; cheap.

$4000—East front, on beautiful Romeo, near Adams; 8 wide lots; charming, very modern, 8 rooms; this is a choice property, and a bargain.

$7000—East front, high-grade, strictly modern, 8 rooms, new, furnace, good basement; oak floors; located on Gramercy Place; lot 72x178; snap.

$4000—A bargain; No. 736 Lake st.; full-sized lot; new, modern, 6 large rooms (4 bedrooms,) good basement; very attractive home, in fine location.

$6500—On Alvarado st. near 10th, a modern 8-room, 2-story (4 bedrooms,) good basement, with furnace; this is strictly Westlake and a snap.

$7500—This "is Westlake," and a good buy; new, modern, 8 rooms; lot 80x150; hardwood floors; beamed ceilings; piped for furnace; never occupied; fine interior finish.

$7500—On Coronado, near Wilshire, new; never occupied; built for home; 9 large rooms; first story cut stone front; basement with furnace; fine lighting fixtures.

$5500—Beautiful Westlake ave., south of 8th st.; strictly modern; 9 rooms (5 bedrooms); beautifully tinted and decorated; basement; grounds highly improved; a big snap.

$12,500—Partially furnished, magnificent 11-room residence, on fine street, very close in; only fine homes surrounding; every modern convenience; large grounds; attractive place.

$12,500—Elendale ave., east front, on lot 65x218; high-grade, modern, 10-room residence; basement; furnace; solar heater; good barn; beautiful grounds.

$12,500—Wilshire boulevard, very large, beautiful grounds; a fine home; 10 rooms; strictly modern; built for home; elegant hard oak floors; furnace; bargain at price.

$15,000—On fine street, southwest, on beautiful grounds, 62x165, a magnificent 10-room high-grade residence, new; oak floors; this is "a fine place."

"AND WE HAVE OTHERS."

MINES & FARISH,
404 Bradbury Bldg.

Members L. A. Realty Board.

FOR SALE—
RELIABLE SELECTIONS.

$1200—2 large rooms, California house, lot 30x130, E. 6th st. near Central ave.; $400 cash, balance $10 per month; vacant lots adjoining sell at $300.

$1450—6-room California house, extra well finished, large lot to alley, S. Evergreen st.; near Fourth, $500 cash, balance $20 per month.

$1450—3-room cottage, street improved, cement walks, lot 30x125, roofs 12x12, screen porch, well, windmill and tank-house, East 37th near Central ave., easy terms.

$1600—6-room cottage, with kitchen, large barn, chicken-house, lot 70x116, E. Fourth, Boyle Heights; $400 cash, balance $15 per month.

$1600—5-room cottage, new and modern, street finished, cement walks, lot 50x155 to alley, on car line, Avenue 21, ½ cash, balance to suit.

$1600—5-room cottage, new, modern, lot 40x112, Lafrance n. near Pickett st., $100 cash, balance $20 per month.

$1600—5-room new and modern cottage, extra large rooms, finely finished, lot triangular, 112x121, Echandia st., Boyle Heights, easy terms.

$1600—5-room cottage, new, modern, large triangular lot fronting on Sunset Boulevard, nearly finely finished; the best bargain in city at $550, balance $20 every 3 months.

$1650—5-room modern cottage, fronting Prospect Park; can slide, $425 cash, balance easy.

$1750—4-room cottage, new, modern, lot 42x82, fine lawn, cement walks, W. 11th near Dewey ave.; $500 cash, balance $20 per month.

$1800—6-room modern cottage, lawn, barn, chicken-houses, lawn, fruits, lot 50x132, Eagle st. near Euclid, Boyle Heights, $500 cash, balance $20 per month.

$1800—6-room cottage, new, modern, barn, large lot, Westlake ave., near Ezra. $300 cash, balance $15 per month.

$1800—5-room cottage, new, modern, large lot, cement walks, lawns, Maple ave. near 36th st.; $400 cash, balance easy.

$2000—5-room cottage, new, modern, large lot, cellar, barn, chicken-houses, house elegantly furnished throughout, Kingsley st. near 23d; this home is a beauty and worth $2500.

$2000—6-room, 2-story house, new, modern, lawn, terraced, lot 50x150, E. Fourth st. near Soto, $700 cash, balance $25 per month.

$2000—6-room cottage, new, modern, fine bungalow house, chicken-house, refrigerator, gas range, carpets, curtains and a lot of other furniture; lot 46x170, lawn, cement walks, W. 6th near Brooklyn ave.; $1000 cash, balance easy.

$2000—5-room California house, new and nicely finished; fine lawn; E. 36th st. near Moneta ave.; $200 cash, balance easy.

JOHN W. WRIGHT CO., 522 Byrne Bldg., N.W. corner Third and Broadway. Home 2366.

FOR SALE—
WE SELL THE EARTH.

BASSETT & SMITH.

HOUSES.

WEST 23RD ST.

In the ultra-fashionable district of St. James Park and Chester Place we can sell you a good house of 11 rooms. It is finished in cherry and walnut, and has modern improvements. The lot has a frontage of 80 feet, and is 142 feet deep; price only $9750.

FLOWER STREET.

Near in, within walking distance, house of 14 rooms; lot 80x180; price $7000.

ESTRELLA AVENUE.

This is a nice residence street, having good car service and is not far from Figueroa street. Here is a good house of modern conveniences, having 9 rooms; large barn, servants' room; price $2250.

KELLAM AVENUE.

This is high ground, but level. The lot is full size, being 50x150; the house is a fine dwelling of 8 rooms, strictly up to date, large beam ceilings, Flemish oak finish, elegant brick fireplaces in dining-room, and one in parlor; brick foundations, and a beautiful brass combination fixtures, hardwood floors. Property can be sold now for $3750.

COTTAGES.

We have them in any part of the city at any price and terms. Some need only $100 cash down, and balance at $10 per month, including interest, at 7 per cent. Ask us about them.

BASSETT & SMITH,
302½ S. Broadway. Rooms 297-9.

FOR SALE—ELEGANT HOMES. $100,000 down to $50,000. We sell property at all times. PACKARD & WISE, 706-7 Bryson.

FOR SALE—417 21st W. 27TH ST., 4-ROOM house; new piece and terms easy.

FOR SALE—
Houses.

FOR SALE—

W. I. HOLLINGSWORTH,
343-5-7 WILCOX BLK.

$2300

GIRARD STREET.

BEAUTIFUL, MODERN 6-ROOM COTTAGE IN FIRST-CLASS CONDITION; LOT 18 50x128.

SNAP. SNAP.

$2000

SOUTHWEST.

GOOD 5-ROOM HOUSE WITH ALL MODERN IMPROVEMENTS; GOOD BARN, FINE LAWN, FLOWERS, ETC.; LOT 18 61x125. CLOSE TO TWO CAR LINES.

$4800

BARGAIN.

SWELL 8-ROOM HOUSE IN THE SOUTHSOUTHWEST; WITH ALL MODERN IMPROVEMENTS. THIS HOUSE IS NEW, A SOUTH FRONT, LOT 62x150; GOOD BARN; ONE BLOCK FROM CAR LINE. CLOSE TO ADAMS ST. OWNER MUST SELL AT ONCE.

$5250

CLOSE IN.

AN ELEGANT 9-ROOM HOUSE, EAST FRONT, LOT 50x125, STRICTLY MODERN, BUILT BY PRESENT OWNER FOR A HOME. IT'S TOO SMALL FOR HIS FAMILY. WILL OFFER A BUYER EASY TERMS FOR A QUICK SALE. HANDY TO 4 CAR LINES.

$3000

A GREAT SNAP.

WE OFFER YOU A 5-ROOM HOUSE IN THE WESTMORELAND TRACT, WITHIN ½ BLOCK OF CAR LINE, FOR $1800 LESS THAN YOU CAN DUPLICATE THIS PROPERTY FOR TODAY. ON AN ELEVATED LOT, EAST FRONT, 60x150; DON'T FAIL TO INVESTIGATE IF YOU WANT A "GENUINE BARGAIN."

$12,000

WEST ADAMS STREET.

WE ARE OFFERING YOU A BARGAIN HERE. AT LEAST GOOD JUDGES CONSIDER IT AS SUCH. THIS PROPERTY WAS SOLD NOT LONG AGO FOR $15,000; PRESENT OWNER DESIRES TO SELL AT ONCE, AS HIS BUSINESS INTERESTS CALL HIM ELSEWHERE. IS OFFERING IT AT THE ABOVE PRICE FOR A QUICK SALE. LARGE HOUSE, 14 ROOMS, GOOD BARN.

$12,500

WESTLAKE.

A BEAUTIFUL HOME, 9 ROOMS; OWNER WANTS A SMALLER PLACE AND OFFERS THIS PROPERTY UNDER MARKET VALUE.

BUILT UNDER HIS OWN SUPERVISION AND IS STRICTLY UP TO DATE; FINE LOT, 75x150 TO AN ALLEY; EAST FRONT; GOOD BARN. FINE LAWN, SHRUBS, PALMS, FLOWERS, ETC.

W. I. HOLLINGSWORTH CO.,
343-5-7 WILCOX BLDG.
/ MEMBERS L. A. REALTY BOARD.

FOR SALE—
BY
SCHENCK, TATUM & SCHENCK.

We have absolutely the most select list of high-class homes on our books which we can sell from $700,000 down to $5,000.

We have an elegant list of cottages and houses, from $1500 up to $7500.

These latter may be purchased for cash or on terms like rent.

We have two for NOTHING DOWN AND THE BALANCE LIKE RENT.

WE DON'T CALCULATE TO HAVE ANYTHING NOT WORTH THE PRICE ASKED.

Now if you have any idea of buying anything in the real estate line, IT WILL AFFORD US PLEASURE AND COST YOU NOTHING to just drop in and see us.

WE HAVE NEVER CHASED ANYBODY YET, nor have we ever chased and guess we are too old to begin on you or have you begin on us (for selling you something not worth the price.)

LIFE IS TOO SHORT.

A SPANISH PATIO-style dwelling that is simply beyond begging description but which will be pointed out as one of the prettiest homes in SOUTHERN CALIFORNIA for many years to come. COST CLOSE TO $25,000, but owner leaving California and will sacrifice for $21,000; brand new and elegantly furnished throughout.

A practically new, well built, modern, 8-room house in a choice part of the city, not far from the famous LOG CABIN, feast of Normandie,) on a 55-foot front lot with fine retaining wall. This is a rare bargain at $4000.

A new and modern 7-room house in a fine block and pretty surroundings, good car line and the quieter part of West Adams street; lot 50x122. Here is a chance to get a swell little home for $3300.

We have a fine story-and-half house, southwest, on a large lot which we can sell this week for $1700, with $620 cash down, and the balance at $17.50 per month. Better call and see this.

We have a fine cozy little BUNGALOW on a large lot, which we can sell for $2650 and only require $300 down and the balance like rent.

Come in and see us.

SCHENCK, TATUM & SCHENCK,
MASON OPERA HOUSE.
BOTH 'PHONES 4[illegible].

FOR SALE—HOUSES
CRICHTON SMITH,
209 and 208 Currier Bldg.

$2000—Will sell on easy terms, say $300 cash, the following new 5-room cottage, mantel, china closet, porcelain tub, wash stand, electricity, etc., street graded, 2 blocks car, but 15 minutes by southwest car, owner and builder.

$2200—For a first payment of $300 cash, I will sell this new cottage of 5 rooms, the house contains mantel with pier glass above, china closet, bookcase, double closets in bedrooms, porcelain tub, marble washstand, lot is fenced, on graded street, lawn and cement walks; it is close to car and in a growing section, southwest; 20 minutes Third and Spring; owner and builder.

$2000—This is a great bargain and must be sold at once, 2-story residence of 7 rooms on lot 65x135, barn and driveway, fine lawn, flowers, etc., southwest, good location.

$2000—An exceedingly neat cottage, new, built for a home and no expense has been spared, large rooms and hall, buffet, rove ceilings, grille, panel in hall and dining-room, brick mantel, heavy oak door, best of plumbing throughout, interior finish of Flemish oak and the cottage is designed as the most attractive home on tract; there are combination fixtures throughout, shades, etc., street graded, curbed and sidewalked; close to car; good location and easy terms.

Should you wish to sell your home or property, kindly list with this office.

Any cheap home for sale will be handled quickly and satisfactorily.

Am building for investment and homes, in good location, furnish plans and specifications and attend to construction from start to finish.

Money found at easy rates.

CRICHTON SMITH,
209 and 202 Currier Bldg., W. Third st.

FOR SALE—
BY
SCHENCK, TATUM & SCHENCK.

WE HAVE A BUILDER WHO IS JUST GOING TO COMMENCE A 7-ROOM HOUSE ABOUT 200 FEET SOUTH OF ADAMS ST. ON A VERY SELECT STREET.

WILL SELL IT FOR $1800 cash and the balance like rent.

COME IN AND SEE THE PLANS and buy just what will suit you.

SCHENCK, TATUM & SCHENCK,
MASON OPERA HOUSE.
BOTH 'PHONES 602.

FOR SALE—
Houses.

FOR SALE—

W. WASHINGTON STREET CORNER
50x150

Improved with two modern houses, rental for $50 per month. Additional improvements at low cost, will increase rental to $80 per month.

PRICE $6500.

O. A. VICKREY & CO.,
412-413 Grant Bldg. Home Phone 708.
Sunset Phone Main 2676.

FOR SALE—
MUST BE SOLD WITHIN SIX DAYS
By the BULLETIN REAL ESTATE, 6-room cottage, new and modern; we can almost say the best cottage in Pasadena; lot 60x200; was built by owner and extra pains taken to make the more attractive, with flower beds, artistic lawn and so on; unfortunately must sell in a few days and will sacrifice it for $3100. 314 W. FOURTH.

FOR SALE—
HOUSES BUILT ON EASY TERMS.

If you want to have a house built for cash or on easy terms, it will be to your interest to let me give you a figure, as I can save you money; first-class work guaranteed.

W. W. ANDERSON,
CONTRACTOR AND BUILDER.
220 BRADBURY BLDG.

FOR SALE—IF YOU WANT A COMPLETE, comfortable, modern home, entirely new, hard wood and polished floors; perfect plumbing and drainage; located in choice residence section; easy walking distance; finest car service in city; take a look at either No. 748 or 756 Hartford ave., three blocks west of Figueroa, between Seventh and Eighth sts.; price right and terms to right party. W. C. PURREY, 1103 Ingraham st.

FOR SALE—MUST BE SOLD WITHIN SIX DAYS BY THE BULLETIN REAL ESTATE, 5-room house, modern, as good as new, southwest, good location, lot 45x133, orange, lemon and peach trees, barn, flowers and lawn, all for $2000; we consider it one of the best buys in the city; owner for some reason is anxious to make the transfer in a few days. 314 W. 4TH.

FOR SALE—STORY AND HALF HOUSE, on 21st., near San Pedro; 7 rooms and reception hall; plastered and neatly papered, 2 wardrobes; closets; pantry; bath, toilet, brick cellar; gas for cooking, shade, lawn, flowers, alley; small barn and buggy house; see this, you will like it. $2200; $600 cash, $30 monthly; interest semi-annually. 7 per cent. E. CLANTON, 215 Grant Bldg., 'Phone 1508.

FOR SALE—
PRICE $6250.
WESTLAKE PARK.
GRAND VIEW AVE.
A GEM OF A HOME.

Fine large six-room home, all modern improvements, large rooms, polished floors, lot 50x140; fine lawn and flowers, cement walks, expensive planting, shade trees; surrounded by large, expensive houses; price $6250, $1500 cash, balance easy.

FOR SALE—
Artistic bungalow, with tapestry walls, fireplace, lanterns in den and porch, mirrors, mosaic plate glass in parlor, hall and complete, natural redwood and Flemish oak finish, gas, electricity, instantaneous heater, porcelain bath, trees, lawn and flowers. Owner at house, 2332 W. 24th st., Traction University car, Home 2940.

FOR SALE—
NOTHING BETTER ON THE MARKET.

A MODERN 5-ROOM COTTAGE ON REID ST. JUST COMPLETED. GOOD NEIGHBORHOOD. $2800. $300 CASH, $25 MONTHLY.

R. E. IBBETSON & CO.,
326-328 TRUST BLDG.

FOR SALE—$2500; A VERY DESIRABLE 4-room house and lot 62x300, on west side of Vermont ave., near Sunset boulevard; 4½ blocks from car; 5 cents; fine, healthy location, best of water and pure air; price only $2500.

$4500—Large handsome 9-room house on 52-foot lot, near Union ave. A very cheap place and a fine home; on easy terms.

LOCKHART & SON, 209 W. First st.

FOR SALE — A SPLENDID MODERN 5-room cottage, substantially built, lot 50x150, with driveway and shed, fine fruit trees, lilacs, and block west of Hoover; high ground, in neighborhood of pretty two-story residences, where vacant lots are valued at $2000; good lawn and all modern conveniences. Price for next half cash payment; price is $2500. W. S. BRADFORD, 332 Bradbury Bldg.

FOR SALE—HOUSES.
HOUSES CONSTRUCTED.

If contemplating building I will be pleased to figure with you; furnish plans and specifications free of charge, and attend to construction from start to finish.

CRICHTON SMITH,
209 and 202 Currier Bldg., W. Third st.

FOR SALE—
New 5-room cottage, near park. Cash payment, $150. Price $1400. Lot 40x150, wide street, with street work all completed, one-half block from car, and three blocks from car, 12 minutes from this office, monthly payments like rent.
JONES & RYDER LAND CO.,
218 W. Third st.

FOR SALE—BY OWNER, ARTISTIC NEW home, 8 rooms, in exclusive portion of southwest; near St. James Park; beautiful walls and ceilings throughout, presses for set, polished floors, fine combination fixtures, desirable home for persons of refined taste; exceptionally large lot to alley; sewerage and all city improvements; 2 blocks E. Jefferson car. TIMES OFFICE—Home Hel. 7371.

FOR SALE — ATTRACTIVE NINE-ROOM house; corner; one block west of Adams st. car line; cellar, furnace, living-room, alcove, library, sun room, inglenook and fireplace, large dining-room, kitchen and pantry, screen porch, four bedrooms and sewing-room; barn and work shop; finest vines and roses in southwest; will sell for $600 less than cost. Owner, 551 Bray Bldg.

FOR SALE—MODERN 5-ROOM COTTAGE, GOOD CELLAR, WITH CEMENT FLOOR, GAS AND ELECTRICITY, STATIONARY WASH TUBS, SOLAR HEATER. FINE BUILT-IN SIDEBOARD, SEWER CONNECTION, NEAR LONG BEACH HOME. CLOSE IN, NEAR PICO AND SAN PEDRO. A BARGAIN AT $2000. SHERWOOD & KOYER, 146 E. BROADWAY.

FOR SALE—SNAP; $1200; NEW, ARTISTIC home of eight rooms, best residence section; large verandas; choice corner lot; east front; handsome, living-room, dining-room, cases; brick mantel; Flemish oak woodwork, etc.; best reasons for selling; no agents at this price; near Westmoreland tract, and best bargain in neighborhood. 1263 ELDEN AVE. Pico or Ninth st.

FOR SALE—ALL WE ASK IS AN OPPORtunity to figure with you on building; it does not cost you a cent to talk with us; bring your plans along or an idea of what you want; we will do the rest. Do not wait to be moved but call at once.
J. BURRIS MITCHEL & CO.,
226 Douglas Bldg.
Home 2774. Black 2991.

FOR SALE—LOVELY 6 ROOM UP-TO-DATE modern cottage, right in the beautiful Westlake district, a rare bargain at $4250, and your own terms. Must sell quick. ROBERTS LAND CO., 315 W. FOURTH.

FOR SALE—6-ROOM HOUSES.
$2000—Ave. 40, near Pasadena ave.
$2250—East Los Angeles, near cars.
$2750—Arlington ave., near Washington.
$2800—25th, near Maple.
$3000—32rd, west of Central.
Can make reasonable terms on any of these. All new and modern. R. W. POINDEXTER, 209 Wilcox Bldg.

FOR SALE—6-ROOM MODERN COTTAGE, S.E., price $2600.
On corner E. 23d st., a new house, 4 rooms, price $1100.
One fine lot on Maryland ave., 54x150.
5-room modern cottage, two lots; good location; bargain, $2250.
A. J. HOLLENBECK,
215 Currier Bldg. 212 W. Third.

FOR SALE—
BARGAIN. BARGAIN. BARGAIN.
Lincoln ave., W. 23rd, near car line, 9 rooms, thoroughly well built, electricity, gas, bath, toilet, barn, fruit, lot 65x135, fine lawn, wide, street, walks, etc., one-half block, two car lines; street accepted. 319 Johnson Bldg. Fourth and Broadway.
BRIGHAM-ROBERTS REALTY CO.

FOR SALE—VERY HANDSOME 6-ROOM residence, Arapahoe st. near Pico, east front, large lot with alley; the house is most substantially built, has oak floors, cellar, furnace, beautiful combination fixtures; has just been completed and ready for immediate occupancy. $4500; easy terms. JONES & RYDER LAND CO., 218 W. Third st.

FOR SALE—CAN BUILD YOU FOUR-ROOM California house for $250; four-room cottage, polished floors, nice finish, for $300, or five-room modern cottage for $1100; or six-room modern cottage for $1600; this means first-class material and workmanship; for new houses and contractor at 3119 EMMETT, near Dakota st.

FOR SALE—
$2500—5 rooms, very close in, S. W., this is surely a snap, easy terms.
$2500—6 rooms, corner, S.W.
$3500—8 rooms, near S. Main st.
$3500; 6 rooms, new, $200 cash, $25 per month.
GEORGE & LONGE,
303 Braly Bldg.

FOR SALE—LET US FIGURE ON YOUR plans; we will save you money, time and worry; it is not the most pleasant affair to build a house unless your contractor does the proper thing; we make it a business to satisfy; try us. We furnish plans and specifications. J. BURRIS MITCHEL & CO., 226-227 Douglas Bldg. Home 2774. Black 2991.

FOR SALE—BEAUTIFUL COTTAGE in Menlo Park tract, new and modern, lot 50x135 to 16-foot alley, 5 large rooms, yellow pine finish, tinted walls, elegant mantel and gas and electric fixtures, clean linen apartments, stationary porcelain laundry and bath tubs, solar heater, lawn, flowers and trees; a snap. See OWNER, 710 E. 25th.

FOR SALE—
A NEW MODERN HOME-LIKE PLACE IN THE BEAUTIFUL WESTLAKE DISTRICT; WILL BE SOLD AT A SACRIFICE. DO YOU WANT IT?
PRICE ONLY $4000.
A. T. JERGINS & CO.,
201 Laughlin Bldg. Home phone 1911.

FOR SALE—
A 5-ROOM COTTAGE ON BLAINE ST. NEAR 10TH; VERY DESIRABLE. A GOOD BUY AT $2900.
R. E. IBBETSON & CO.,
326-328 TRUST BLDG.

FOR SALE—A FEW BARGAINS—
$2500—6 rooms, Bellevue ave.
$2500—5 rooms, barn, southwest.
$3000—8 rooms, Westlake.
$4500—12 rooms, close in, Hill st.
$3000—2 stores, 2 flats, 5 rooms.
Rents regular $75 per month; terms if desired. RAND, 129 S. Broadway.

FOR SALE—
$3000—Beautiful 8-room residence at 32d and Thompson, with carpets and curtains, built one year in best manner, by owner for a home; an ideal corner for physician and a great bargain.
HENRY B. SPENCER,
206 Laughlin Bldg.

FOR SALE—
$2350—6x110; $100 down, $20 per month, including interest; new 5-room cottage, finely situated near 3 car lines in S.W.; beautiful modern, complete; shades, porcelain bath screens, everything.
HENRY B. SPENCER,
206 Laughlin Bldg.

FOR SALE—
5-room house, W. 22nd st., near Main; beautifully decorated, cove ceilings, tinted walls, and most conveniently arranged house in the city; not built to sell, but for a home, rent $25 per month; $250; terms to suit.
HOLT, 116 S. Broadway.

FOR SALE—GOODWIN'S SPECIALS.
ONE MORE LEFT.
$100 CASH. $20 MONTH.
Fine, modern cottage, 5 rooms, mantel, porcelain bath, fixtures, shades, walks, fence, almost done, all for $2700, on line above terms. Located S.W. near car line.
GOODWIN, 209 W. First.

FOR SALE—$650; THE GREATEST BARgain in Los Angeles; 4-room plastered cottage, new, just finished, closets, pantry, parlor, tinted walls, nicely finished, lot 60x135, 6-room house and chicken house, all improvements, cheap; also have to loan $16,000 at 8 per cent. interest. A SPECK. Down on Park, in rear of church.

FOR SALE—
CHEAP.
GOOD MODERN COTTAGE OF 4 LARGE ROOMS, CEILINGS AND MODERN IN EVERY RESPECT ON WEST 20TH ST. IF YOU WANT THIS HURRY.
EASTON, ELDRIDGE & CO.,
311 SOUTH BROADWAY.

FOR SALE—$2500.
$100 DOWN—
$20 PER MONTH, INCLUDING INTEREST.
Buys a fine new, modern, 5-room cottage, southwest, near 3 street cars lines. ROSS & SMITH, 330 Bradbury Bldg.

FOR SALE—FINE NEW 5-ROOM COTTAGE on Pasadena ave., $200 down and balance monthly, also a 5-room cottage on Horton st. near Southern Pacific yards, $2750; very easy terms; new cottage of 6 rooms, Cahuenga ave., and a two-story 8-room on Romeo, $3800. Also two good buys in Westlake, $4000. OWNER, 346 Bradbury Bldg.

FOR SALE—$3600; VERY NICE 6-ROOM cottage, modern in every detail, choice neighborhood, southwest, easy terms.
F. F. FROST & SON,
132 South Broadway.
Home Phone 1777.

FOR SALE—BY H. W. SMITH & CO., house 8 fine rooms, with five lots, all kinds of fruit, cheap. Property on Boyle Heights. Price, $3300; also installments, $1700; five-room, modern, new, price, $1450, five-room, modern, price $1500, 5 lots, 3 lots on street car, $2500. H. W. SMITH & CO., 111 S. Broadway.

FOR SALE—6-ROOM DOUBLE HOUSE ON E. 15th, one side rented to a permanent tenant for $10; other side will bring $12.50 per month; price $1350; $750 cash, balance $15 per month; lot 50x142; fruit and flowers; a bargain. THOS. J. HAMPTON, 204 Mason Operahouse. Members L. A. Realty Board.

FOR SALE—5-ROOM, 2-STORY HOUSE ON W. 35th st., near Traction and University car; lawn, flowers, fruit trees; lot 65x135; street work all done; price $2600; adjoining property held at $4000, and is not as good a buy. THOS. J. HAMPTON, 204 Mason Operahouse. Members L. A. Realty Board.

FOR SALE—SOUTHWEST, 1214 REID ST., beautiful new handsome cottage, just completed, finished in cherry, electric fixtures, china closet, mantel; nickel plumbing, polished floors, shades, lawn, cement work; fence, etc.; will arrange terms to suit. E. S. WILLIAMSON, owner, 202 Grant Bldg.

FOR SALE—DO YOU WANT A HOME FOR $30? I can sell you a new 6-room cottage, within 15 minutes of 3rd and Broadway; only $50 down and $15 per month; price $1550. New 5-room modern cottage, southwest, $1600. Only $100 down and $20 per month. OWNER, 423 Stimson Blk. Home 'Phone 6421.

FOR SALE — WE WILL BUILD YOU A STRICTLY MODERN, 12-room flat, with sliding doors, grilles, mantles and grates, up-to-date plumbing, we guarantee a first-class job in every respect.
R. N. LAMBERTH & CO.,
434 S. SPRING.

FOR SALE—
NEW MODERN 5-ROOM COTTAGE, STEP FROM CAR LINE, IN SOUTHWEST, 41x100, GAS AND ELECTRICITY, $2500; $100 DOWN AND $20 A MONTH.
W. S. BRADFORD,
332 BRADBURY BLDG.

FOR SALE—7-ROOM COTTAGE, W. 12TH st., between Union and Burlington aves., and convenient to Westlake Park; lot 50x125; for sale at a bargain and on easy terms. This house is splendidly situated, being within walking distance. JONES & RYDER LAND CO., 218 W. Third st.

FOR SALE—1-ROOM COTTAGE, W. 12TH st., between Union and Burlington aves., and convenient to Westlake Park; lot 50x125; for sale at a bargain and on easy terms. This house is splendidly situated, being within walking distance. JONES & RYDER LAND CO., 218 W. Third st.

FOR SALE—6-ROOM NEW COTTAGE, $2200, convenient to Figueroa st. or W. Jefferson st. modern improvements and well built; a small cash payment and installments of $20 per month, including interest; will be accepted. JONES & RYDER LAND CO., 218 W. Third st.

FOR SALE—
6-room residence, near 6th and Figueroa, $4500.
7-room cottage, installments, $2000.
C. W. STEWART, 438 Douglas Bldg.

FOR SALE—THOROUGHLY MODERN TWO-story, 8-room house, 2728 Elendale Place. One of the handsomest residences in the southwest; lot 75x175; two-story barn and carriage house; fine lawn, shade trees, two-third actual value if sold this week. Apply OWNER, 342 Wilcox Bldg.

FOR SALE—WE HAVE 40 NICE HOUSES and cottages, all parts of the city, and all sizes and styles; we will sell them at very cheap prices, on terms of from $100 to $400 down and balance paid in small monthly payments. Call MR. CATER, room 25, 211 W. First st. Home phone 2457.

FOR SALE—OR ACCOUNT OF SICKNESS of my family must sacrifice my beautiful home in Westlake, nine large rooms, hard oak finish, built-in buffet, golden oak finish, polished floors, large down lot, beautiful ocean view; sold or unfurnished. Address J. box 76, TIMES OFFICE.

FOR SALE — 8-ROOM, MODERN, ELEgantly finished residence, within walking distance, large lot, 84x125, this house has every modern appliance, and in one of the best neighborhoods in the city, 15 minutes from business center, $4500, terms. BEN WHITE, 308 Bryson Block.

FOR SALE—
MUST BE SOLD WITHIN SIX DAYS
By the BULLETIN REAL ESTATE, 7-room house, modern; lot 50x125; barn, lawn, fruit and shade trees, all for $2750; mortgage of $2000 at 6 per cent. for 5 years more; could be had. 314 W. FOURTH.

FOR SALE—2 ROOMS, LOT 50x145, GRADED street, near car, $650, $250 cash, $5 per month; 6-room modern large lot, covered with fruit and flowers, fine well and grill, southeast, $1750; $150 cash; if there is a snap in town we know it. M'GREAL & CO., 128 S. Broadway.

FOR SALE—A BARGAIN, BOYLE HEIGHTS, cottage 4 rooms, modern, finished in natural wood; all first-class materials and tinted walls; wired for electricity; porcelain bath and toilet; hot and cold water; china closet; near two car lines. Owner, 132 SAVANNA ST. Cash or terms.

FOR SALE—
Go out today and select your lot in La Paloma Heights tract, Boyle Heights, corner lot and Pregno sts., best car service in city, lots only $400.
W. H. WORKMAN.
220 Douglas Bldg.

FOR SALE—HOME, 50x129, $2200 OR 100x129, $3000, $2000 cash; this is considerable below value but want to sell quick. $10 a month. BREED, Boyle Heights.

FOR SALE—$2650; BEAUTIFUL COTTAGE in Menlo Park tract, new and modern, lot 50x135 to 16-foot alley, 5 large rooms, yellow pine finish, tinted walls, elegant mantel and gas and electric fixtures, clean linen apartments, stationary porcelain laundry and bath tubs, solar heater, lawn, flowers and trees; a snap. See OWNER, 710 E. 25th. 8

FOR SALE—
A NEW MODERN HOME-LIKE PLACE IN THE BEAUTIFUL WESTLAKE DISTRICT; WILL BE SOLD AT A SACRIFICE. DO YOU WANT IT?
PRICE ONLY $4000.
A. T. JERGINS & CO.,
201 Laughlin Bldg. Home phone 1911.

FOR SALE—
A 5-ROOM COTTAGE ON BLAINE ST. NEAR 10TH; VERY DESIRABLE. A GOOD BUY AT $2900.
R. E. IBBETSON & CO.,
326-328 TRUST BLDG.

FOR SALE—A FEW BARGAINS—
$2500—6 rooms, Bellevue ave.
$2500—5 rooms, barn, southwest.
$3000—8 rooms, Westlake.
$4500—12 rooms, close in, Hill st.
$3000—2 stores, 2 flats, 5 rooms.
Rents regular $75 per month; terms if desired. RAND, 129 S. Broadway.

FOR SALE—
$3000—Beautiful 8-room residence at 32d and Thompson, with carpets and curtains, built one year in best manner, by owner for a home; an ideal corner for physician and a great bargain.
HENRY B. SPENCER,
206 Laughlin Bldg.

FOR SALE—
$2350—6x110; $100 down, $20 per month, including interest; new 5-room cottage, finely situated near 3 car lines in S.W.; beautiful modern, complete; shades, porcelain bath screens, everything.
HENRY B. SPENCER,
206 Laughlin Bldg.

FOR SALE—
5-room house, W. 22nd st., near Main; beautifully decorated, cove ceilings, tinted walls, and most conveniently arranged house in the city; not built to sell, but for a home, rent $25 per month; $250; terms to suit.
HOLT, 116 S. Broadway.

FOR SALE—GOODWIN'S SPECIALS.
ONE MORE LEFT.
$100 CASH. $20 MONTH.
Fine, modern cottage, 5 rooms, mantel, porcelain bath, fixtures, shades, walks, fence, almost done, all for $2700, on line above terms. Located S.W. near car line.
GOODWIN, 209 W. First.

FOR SALE—$650; THE GREATEST BARgain in Los Angeles; 4-room plastered cottage, new, just finished, closets, pantry, parlor, tinted walls, nicely finished, lot 60x135, 6-room house and chicken house, all improvements, cheap; also have to loan $16,000 at 8 per cent. interest. A SPECK. Down on Park, in rear of church.

FOR SALE—
Artistic bungalow, with tapestry walls, fireplace, lanterns in den and porch, mirrors, mosaic plate glass in parlor, hall and complete, natural redwood and Flemish oak finish, gas, electricity, instantaneous heater, porcelain bath, trees, lawn and flowers. Owner at house, 2332 W. 24th st., Traction University car, Home 2940.

FOR SALE—
NOTHING BETTER ON THE MARKET.

A MODERN 5-ROOM COTTAGE ON REID ST. JUST COMPLETED. GOOD NEIGHBORHOOD. $2800. $300 CASH, $25 MONTHLY.

R. E. IBBETSON & CO.,
326-328 TRUST BLDG.

FOR SALE—$2500; A VERY DESIRABLE 4-room house and lot 62x300, on west side of Vermont ave., near Sunset boulevard; 4½ blocks from car; 5 cents; fine, healthy location, best of water and pure air; price only $2500.

$4500—Large handsome 9-room house on 52-foot lot, near Union ave. A very cheap place and a fine home; on easy terms.

LOCKHART & SON, 209 W. First st.

FOR SALE — A SPLENDID MODERN 5-room cottage, substantially built, lot 50x150, with driveway and shed, fine fruit trees, lilacs, and block west of Hoover; high ground, in neighborhood of pretty two-story residences, where vacant lots are valued at $2000; good lawn and all modern conveniences. Price for next half cash payment; price is $2500. W. S. BRADFORD, 332 Bradbury Bldg.

FOR SALE—HOUSES.
HOUSES CONSTRUCTED.

If contemplating building I will be pleased to figure with you; furnish plans and specifications free of charge, and attend to construction from start to finish.

CRICHTON SMITH,
209 and 202 Currier Bldg., W. Third st.

FOR SALE—
New 5-room cottage, near park. Cash payment, $150. Price $1400. Lot 40x150, wide street, with street work all completed, one-half block from car, and three blocks from car, 12 minutes from this office, monthly like rent.
JONES & RYDER LAND CO.,
218 W. Third st.

FOR SALE—BY OWNER, ARTISTIC NEW home, 8 rooms, in exclusive portion of southwest; near St. James Park; beautiful walls and ceilings throughout, presses for set, polished floors, fine combination fixtures, desirable home for persons of refined taste; exceptionally large lot to alley; sewerage and all city improvements; 2 blocks E. Jefferson car. TIMES OFFICE—Home Hel. 7371.

FOR SALE — ATTRACTIVE NINE-ROOM house; corner; one block west of Adams st. car line; cellar, furnace, living-room, alcove, library, sun room, inglenook and fireplace, large dining-room, kitchen and pantry, screen porch, four bedrooms and sewing-room; barn and work shop; finest vines and roses in southwest; will sell for $600 less than cost. Owner, 551 Bray Bldg.

FOR SALE—MODERN 5-ROOM COTTAGE, GOOD CELLAR, WITH CEMENT FLOOR, GAS AND ELECTRICITY, STATIONARY WASH TUBS, SOLAR HEATER. FINE BUILT-IN SIDEBOARD, SEWER CONNECTION, NEAR LONG BEACH HOME. CLOSE IN, NEAR PICO AND SAN PEDRO. A BARGAIN AT $2000. SHERWOOD & KOYER, 146 E. BROADWAY.

FOR SALE

Liners.
REAL ESTATE.

FOR SALE—
Houses.

FOR SALE—

SNAP. SNAP. SNAP.
$2300—LARGE 6 ROOM HOUSE. MODERN WORTH $2750! ON CLANTON STREET, BETWEEN CENTRAL AND SAN PEDRO; $500 CASH, BALANCE TO SUIT.

THIS IS ONE OF THE BEST BUYS IN THE MARKET TODAY.

WE HAVE HOUSES IN ALL PARTS OF THE CITY AT ALL PRICES.

H. H. IBBETSON & CO.,
236-238 TRUST BLDG. 9

FOR SALE—IF THERE IS A BIGGER SNAP IN THE CITY WE DON'T KNOW OF IT.
Southwest, just south of Adams st., ON A CORNER, facing east, a new two-story house of 8 rooms and bath, hardwood floors, large parlor, beautiful dining-room, with large open fireplace, kitchen, screen porch and toilet downstairs and four large bedchambers and bath upstairs; walls and ceilings beautifully decorated, back and side yard, all fenced, and good barn; this property can be purchased this week for $3600, which IS A BIG SNAP.
HAMBRIGHT,
$ 622 Grant Bldg., 4th and Bdway.

FOR SALE—
ONE 7-ROOM AND ONE 6-ROOM COTTAGE LOCATED SIDE BY SIDE IN FINE SECTION, S.W., NEW AND UP-TO-DATE. LOW PRICE AND EASY TERMS.
$3200 NEW MODERN 5-ROOM HOUSE, S.W. PREPARED FOR FURNACE, BURLAP AND PLATE RAIL FINISH, HARDWOOD FLOORS, PRESSED BRICK MANTEL, GOLDEN OAK FINISH, AND COMPLETE IN EVERY DETAIL. EASY TERMS.
$13,500—ELEGANT 11-ROOM HOUSE IN WESTLAKE SECTION. WILL SELL WITH FURNITURE IF DESIRED. L. L. BOWEN, 302 Frost Block.

FOR SALE — SIX-ROOM MODERN COTTAGE, 147 or 149 Avenue 34, east Highland Park; on easy payments, like rent; need only pay 10 per cent. of purchase price in cash, balance monthly; the location is superb; beautiful view; pure air; no fog; quiet and restful; this means all the convenience of the city and the many advantages of the country combined; only 20 minutes to First st., and 5c fare on Highland Park or Garvanza car; have genuine bargains to offer you. Address W. G. B., 301 N. BROADWAY.

FOR SALE—5-ROOM COTTAGE, ABOUT 5 years old, lot 22x120 to 15-foot alley; bath, toilet, screen porch, etc.; lot worth $1000; cottage could not be built for less than $1200; price $1750; will rent for $12.50. On E. Eighth st. near Central ave.

THOS. J. HAMPTON, 204-7 Mason Operahouse. Member L. A. Realty Board. 9

FOR SALE—
I have one of the prettiest and coziest new 5-room cottages I will sell at a great sacrifice to a quick buyer; every modern convenience, beautifully decorated, china closet, porcelain bath, pantry, porches, etc.; large lot to alley; this elegant home is located in one of the fine residence sections of beautiful southwest Los Angeles; price $1750; to responsible parties $375 cash, balance easy terms. Address P, box 54, TIMES OFFICE. 9

FOR SALE—BARGAIN; $2250; 9-ROOM, 2-story house, No. 1018 W. 28th st., lot 60x135; shade trees, lawn, cement walks, flowers, storehouse, barn, widest and best-graded street in the southwest part of city. Go see it today. Owner at home and will show you through. Make offer. F. E. DODGE & CO., 108 S. Broadway. 9

FOR SALE—
Nice modern cottage and good barn, lovely location in southwest, 5 rooms, bath, 50-foot lot, street work all done; we can sell this at a big bargain only $——
Let us show you this.
JOHN C. STEDMAN & CO.,
Sole Agents, 406 Grant Bldg. 9

FOR SALE—
$15,000
ELEGANT HOME.
WEST ADAMS STREET.
EVERY MODERN CONVENIENCE.
OWNER, 307 LAUGHLIN BLDG. 9

FOR SALE— $2025. LOOK!
LOOK! For Sale—Good 6-room cottage by Central ave., near 30th; large lot, great big bathroom, with every modern convenience; owner must sell; worth $2700; yours for $2025 today. To see it is to buy it if you want a bargain. CUS B. HILL, for Strong & Dickinson, 125 S. Broadway.

FOR SALE—AT A GREAT SACRIFICE; AN elegant 9-room, 2-story residence with lot 75x150, located in beautiful southwest Los Angeles; lot highly improved, large trees, stable, etc.; this fine large home is owned by non-resident and must be sold immediately; price $2800 if sold within 5 days; terms. LOS ANGELES LAND IMPROVEMENT CO., 119 S. Broadway. 9

FOR SALE—
$4200—Here is a snap.
House and lot, Ninth and
Towne ave.; worth $2500.
$2000—No. 1010 Ingraham street.
12 rooms; lot 40x150 to alley.
EDWARD C. CRIBB CO.,
9 216 S. Broadway.

FOR SALE — FINE CORNER IN THE WESTLAKE DISTRICT AT A SACRIFICE; INVESTIGATE. CONSERVATIVE INVESTMENT AND TRUST CO., 316 TRUST BLDG. 9

FOR SALE—MODERN 5-ROOM COTTAGE on Boyle Heights, near Mott, one block from car line; this cottage is up to date in every respect; large porches and reception halls; cove ceilings, tinted walls, a fine mantel, large bath, china closet and large pantry; can make terms. See OWNER, 312 E. 20TH. Phone Olive 261. 9

FOR SALE—5-ROOM, 2-STORY HOUSE ON W. 28th st., near Traction and University car; lawn, flowers, fruit trees; lot 45x126; street work all done; price $2000; adjoining property held at $4000, and is not as good a buy. THOS. J. HAMPTON CO., 204-7 Mason Operahouse. Members L. A. Realty Board. 9

FOR SALE—6-ROOM DOUBLE HOUSE ON E. 18th, one side rented to a permanent tenant for $18; other side will bring $18 per month; price $1850; $750 cash, balance $15 per month; lot 36x142; fruit and flowers; a bargain. THOS. J. HAMPTON, 204 Mason Operahouse. Member L. A. Realty Board. 9

FOR SALE—$900. BARGAIN; 5-ROOM, NEW and modern cottage, gas and electricity, porcelain bath, cuved ceilings, tinted walls, polished floors and lot 30x125; close in; location unexcelled. STATE OF CALIFORNIA RENTAL AND INVESTMENT AGENCY, 304 W. Seventh st., near Broadway.

FOR SALE—$4000; 6-ROOM NEW AND MODern cottage, built for a home; combination gas and electric switches, porcelain bath, polished floors; lot 32x110; fine lawn, ground, chicken yard, etc.; an ideal home and a bargain for someone. STATE OF CALIFORNIA RENTAL AND INVESTMENT AGENCY, 304 W. Seventh st., near Broadway.

FOR SALE—2 COTTAGES FOR $1675. LOcated in fine district in beautiful southwest Los Angeles. This is undoubtedly the greatest bargain in cottages in the city of Los Angeles. Must be sold this week; one-third cash, balance easy terms. LOS ANGELES LAND IMPROVEMENT CO., 119 S. Broadway.

FOR SALE—WALKING DISTANCE S.W.; new 5 and 6-room cottages, between Santee and 10th, street, schools on corner, West Eleventh and Overton, every modern convenience. Terms or cash. Big bargain Monday. Owner and builder, 2542 Wednesday, and must sell. Agents take note. H. W. WILSON, 1237 Delong st.

FOR SALE—JUST FINISHED READY TO occupy at once, a model 6-room home, just the home everyone should have; nothing left out; 151 N. Chicago st., and surrounded by every convenience of our city. See owners and builders, H. E. and H. G. DEER, 458 S. Chicago st. 'Phone Park 1141.

FOR SALE—SMALL PAYMENT DOWN—
Go see 315 N. Alvarado st., 6 rooms.
Go see 843 E. 42d st., 6 rooms.
Go see 1043 W. 25th st., 5 rooms.
Go see Hollywood, 4 lots and cottage.
See C. BARSCHIG, 305 Copp Bldg.

FOR SALE—$100 MY $250 EQUITY IN A 5-room house and lot in Hollywood; lot 50x182, near Sunset Boulevard; modern bluestone; balance $15 a month; 6 per cent. Particulars, inquire at 427 ECHANDIA ST., Brooklyn-ave. car.

FOR SALE—SANTA MONICA; AN ELEgant home, new and modern, in best location; elec. & other fine houses, fine location, furnished or unfurnished; a bargain for cash. Address OWNER, Box 79, Santa Monica.

FOR SALE—
BOYLE HEIGHTS BROOKLYN HEIGHTS.
BARGAINS
HOLLENBECK REAL ESTATE CO.,
2261 E. 6th st., opposite Hollenbeck Park.

FOR SALE—THE BEST 7-ROOM MODERN house in the city for the price asked; don't fail to see it if you want a bargain with good interest on an investment. 2206 KINGSLEY AVE. University cars.

FOR SALE—$20 MONTHLY; CHARMING cottage, vicinity Ninth and Central; chance of your lifetime. Act quickly. Owner, office 1, 238 S. SPRING ST.

FOR SALE—
Houses.

FOR SALE—A MODERN 5-ROOM COTTAGE modern in every respect; southwest; 50-foot lot, street work all done; only $2100; will sell for $200 cash, balance $20 per month. JOHN C. STEDMAN & CO., Agents, 406 Grant Bldg.

FOR SALE—MODERN 6-ROOM COTTAGE, gas, electricity, West Side Water, price $2600; terms, $500 down, balance same as rent. MRS. MAIN, Owner. 2317 Kansas ave. 'Phone 7623.

FOR SALE—A MODERN 6-ROOM COTTAGE, ½ block from Downey ave., in S. P. call limit, $1850 or will make terms to suit purchaser. EAST SIDE INVESTMENT CO., 2209 Downey ave.

FOR SALE—BY OWNER, NEW, MODERN 5-room cottage, southwest, 50-foot lot, fruit trees, etc., $2300, one-third cash, balance can go at $15 per month. Interest included. 1511 W. 37TH.

FOR SALE—A NEW, MODERN, 5-ROOM cottage, No. 1522 E. 23d st.; a bargain; part cash, balance easy payments. For particulars, call on FREDERICK P. DALTON, corner 20th and Central.

FOR SALE—$1800 BUYS MY $1500 EQUITY 6 rooms, finest view, corner, two lots, Ocean Park, adjoins Fraser ave. C. BARSCHIG, 305 Copp Bldg.

FOR SALE—SIX-ROOM COTTAGE, CROCKer st., near Fifth; no better investment section. JOHN W. WATSON, 322 Trust Bldg. 'Phone 2798.

FOR SALE—5 AND 6-ROOM MODERN COTtages; small payment down, balance monthly, same as rent. Address P. box 81, TIMES OFFICE.

FOR SALE—A SNAP. A NICE NEW 4-ROOM house, street work done and on car line; price $1800. See this at 1324 W. JEFFERSON ST.

FOR SALE—WANT MONEY. $1600; MORTgage $1000, 5 years; buys $1300 equity. See 215 N. ALVARADO, just south of Temple st.

FOR SALE—$20 E. 57TH ST., OR
215 N. ALVARADO, near Temple st.
6 rooms, new, see them, make an offer.

FOR SALE—HOUSE; $2300, PART CASH; very attractive terms on balance. See owner, 1001 REID ST., corner 16th.

FOR SALE—6-ROOM HOUSE, BATH, ETC.; $200 down, rest $15 per month, 6 per cent. interest. 2251 S. PICKETT.

FOR SALE—$50 E. 47TH ST., AND M'KINLEY AVE., 6 rooms, new, $35 cash, $25 monthly buys this.

FOR SALE—HOUSE AND LOT WITH store and fixtures, cheap. Corner RUBIO and ARCOT STS.

FOR SALE—LARGE 6-ROOM COTTAGE, very reasonable, at 224 E. 29TH ST. Every convenience.

FOR SALE—$2950; 5-ROOM MODERN COTtage, new, east front, 972 FEDORA ST.

FOR SALE—FURNISHED HOUSE 9 ROOMS, cheap. OWNER, 729 S. Spring st.

FOR SALE—5-ROOM HOUSE ON TERMS. 3th W. 37TH ST.

FOR SALE—
City Lots and Lands.

FOR SALE—
—PITCH YOUR TENT—
—BUY YOUR LOT—
—FOR—
$1.00 DOWN—$1.00 PER WEEK
You can buy a lot from $75 and up, where you can PITCH YOUR TENT and CAST YOUR LOT; or build a house at once on payment of $1.00 down and $1.00 per week in our
WATTS JUNCTION TRACT,
situated on the Long Beach Electric Line at the junction of the new Santa Ana line at Watts station, 15 minutes' ride from the center of town. These lots are directly on the car line. This tract has the advantage over all others, as all cars stop at this junction.
Notwithstanding the fact that values have increased 50 per cent. in the past sixty days, our prices remain the same.
Schoolhouse one block distant.
$1.00 DOWN. $1.00 PER WEEK.
NO INTEREST. NO TAXES.
FINE SOIL. LEVEL LOTS.
ARTESIAN WATER.
GOLDEN STATE REALTY INVESTMENT CO., INCORPORATED.
Sole Owners. 420 Bryson Blk.,
Cor. Second and Spring Sts.
Open Evenings and Sunday till Noon.
Phones—Sunset Main 2918, Home 2901.

FOR SALE—CITY LOTS.
$25.00—Corner lot on S. Main st., close in, 257x150.
17½ acres on Compton ave., near Ascot Park, $6500.
Lot 60x190 in the Westmoreland Tract, east front, $250. Easy terms, 4 per cent. interest.
$1400—Lot 40x140 to alley, East Twelfth st.
$2000—Corner lot, 40x140, on East Twelfth st.
$750—Lot 40x140, near Santa Fe Depot.
$750—Lot on El Molino st., Pico Heights.
11 lots on Hobart Boulevard, from $150 to $500.
$1250—Fine corner lot, 100x181½ to 15-foot alley, opposite new car barns, cor. 52nd and Walnut sts.
Three lots 50x125 each, near Vermont and 54th st., $250 to $300.
We now have the following tracts suitable for subdivision—
19 acres corner Alameda and 26th st.
20 acres on Alameda st., near 25th st.
10 acres corner Vermont and Pine sts.
2 acres on Boyle ave., half block south of 7th st.
200 feet on Pico st., 200 feet on Girard st., 250 feet deep.
HENTOUS REALTY CO.,
Room 621 Chamber of Commerce Bldg.
Home 'phone 5828. Los Angeles, Cal.

FOR SALE ——— $1600.
Large lot near the swellest homes in California, near Chester Place, St. James Park and Adams street.
G. G. JOHNSON,
Sole Agent, 119 South Broadway.

FOR SALE—
City Lots and Lands.

FOR SALE—

IT ALWAYS PAYS TO SEE
W. H. NEISWENDER,
420 BYRNE BLDG.
Cor. Broadway and Third.
FOR REAL ESTATE,
CHOICE, CHEAP LOTS.

$150—$100 cash, nice lot on Hobart boulevard, just off Adams, can give any time on balance.

$250—Easy terms, east front lot on Brighton ave., 40-foot improved street, best location, southwest, o'egant homes, 50x145 to alley.

$1100—Lot on 31st between Hoover and Orchard, 50x145 to alley, nice houses on both sides.

$1100—Splendid lot corner Budlong and 30th, all street work done and paid.

$1100—Choice lot on Key West st., near 20th, elegant location.

$1650—Lot 72x300 to alley, on 24th st. near Western ave., Grand View Heights.

$1300—That very choice corner 20th and Key West streets, worth $2500.

$1800—2 choice lots lying together on improved street in fine location, near Vermont and Jefferson, barn and other buildings, the lots worth $400. $1800 takes the whole bunch, a decided bargain.

HOUSES.

$1650—Nice little house 5 rooms, corner lot, on car line, best part southwest, near Adams and Vermont, not new but good.

$2500—5-room cottage on Key West street, good barn, nice lawn, fruits, flowers, gas and electricity, house well repted.

$3000—Good terms, new 6 rooms, modern, southwest, very nice home.

$3000—5-room 2-story house on W. 35th st., lot 45x128, good barn, 75-foot graded and sidewalked street, all the modern conveniences, would make terms, ½ block from 2 car lines.

$4000—Easy terms, strictly modern 8-room 2-story house, very near Adams, best part southwest, tastily tinted walls, polished oak floors, nice lawn, flowers, fruits, a very desirable home and very cheap.

$4250—Fine home on Westlake ave., 8 rooms, good barn, large lot, a very cheap home.

$5000—The finest new modern 8-room residence in city, at large, elegant corner, southwest, the most perfect in finish and arrangement, beam ceilings, polished oak floors, large pressed brick mantels, library, cemented cellar, furnace, worth $10,000.

BUSINESS PROPERTY.

$14,000—½ cash, corner on Grand ave. 75x124, close in, with building paying $132.50 per month net.

$18,500—Brick block, new, very close in, corner lot, income $205 per month net, under guaranteed lease for 5 years.

$22,000—Elegant pressed brick front flat, new, modern, best location, 50-foot lot, guaranteed income 10 per cent. net.

$32,000—$10,000 cash, brick block on Broadway near First, paying $250 per month, a splendid buy.

$45,000—42x165 on Hill st., near 4th, improved and paying fair income, the very best of exceptional bargains, they belong to one party and the sacrifice is made because of sickness.

ACREAGE FOR SUBDIVIDING.

$12,000—½ cash, 60 acres finest of land and choicely located on two electric lines, 4 miles from city, in right direction; this has a large frontage on a broad avenue and 2 car lines, and can be subdivided into 1 and 2-acre lots and sold at a large profit; think of it, only $200 per acre.

$30,000—That elegant 15 acres on the southwest corner of Central ave. and 40th st., there is a chance here to make big money; the only piece left on Central ave., price was $45,000, but owners have advised me to cut price to $30,000; it surely is a bargain.

$200 to $300 per acre for from 1 to 2½ acres in a very choice subdivision, right on 2 car lines, at Lema Vista, only 4 miles from city, towards ocean, elegant view of ocean, mountains and city; abundance water piped to every lot; why pay more than above price for 1-5 the ground, not so accessible.

CHANCE FOR BIG MONEY.
I have an option on 230 acres of the choicest portion of the famous (Lucky) Baldwin ranch, at a figure certain to quadruple, on Monrovia electric line, the best thing in California for a small syndicate. Come in and see me about it.
BEACH PROPERTY.
I have the finest beach lots in California, North Manhattan is the gem of all the beaches, price of lots $250 and up.
W. H. NEISWENDER,
420 Byrne Bldg.

FOR SALE—
City Lots and Lands.

FOR SALE—BY STRONG & DICKINSON—
125 S. BROADWAY.
EITHER 'PHONE 1273.

IF YOU WANT A LOT FOR EITHER SPECULATION OR A HOME, WE CAN SUIT YOU. WE HAVE OVER THIRTY OF OUR OWN TRACTS TO SELECT FROM. IF YOU SEE NOTHING IN THE LIST THAT SUITS YOU, ASK FOR IT.

NO. 1—
INDUSTRIAL CENTER TRACT,
WITHIN SIX MINUTES OF BUSINESS CENTER, FRONTING ON
6TH, 7TH, UTAH AND CLARENCE STS.
THE ONLY CLOSE-IN PROPERTY
OFFERED ON SUCH LOW TERMS.
$20 DOWN—$10 A MONTH,
WITHOUT INTEREST.
WE HAVE 200 LOTS TO SELECT FROM.
PRICES $250 AND UP.
REMEMBER, YOU ARE BUYING A LOT FOR A CASH PRICE ON THE EXTREMELY LIBERAL TERMS OF $20 DOWN, $10 A MONTH,
WITHOUT INTEREST.
EVERY MAN, WOMAN AND CHILD IN LOS ANGELES SHOULD OWN A LOT AT THESE PRICES AND TERMS.
CLOSE TO THE CENTER OF THE BEST CITY IN THE WORLD, AND DON'T YOU FORGET IT.
THE NEW SALT LAKE ROAD WILL SOON COMMENCE THEIR BUILDINGS ADJOINING THIS PROPERTY. THE NEW FOURTH ST. BRIDGE WILL SOON BE UNDER CONSTRUCTION. THEN WATCH THE PRICES ADVANCE. REMEMBER, $20 DOWN, $10 A MONTH, NO INTEREST.
TAKE DOYLE HEIGHTS TRACTION CAR ON THIRD OR HILL STS. DIRECT TO OUR OFFICE, COR. FOURTH AND CLARENCE STS.
CLARK & HINSDALE, TRACT AGENTS,
OR STRONG & DICKINSON,
125 S. BROADWAY.
OFFICE OPEN MONDAY AND SATURDAY EVENINGS.

NO. 2—
WILSHIRE PLACE.
WILSHIRE PLACE.
THE CREAM OF ALL
NEW SUBDIVISIONS
INTENDED ONLY FOR HIGH CLASS RESIDENCE PROPERTY.
IS LOCATED BETWEEN
WILSHIRE BOULEVARD (100 FEET WIDE) AND SEVENTH STREET (80 FEET WIDE),
FACING ON WILSHIRE PLACE,
A BEAUTIFUL 70-FOOT STREET NOW BEING GRADED.
THERE WILL BE 8-FOOT WALKS AND 17 REST FOR PARKS.
IS UPON HIGH GROUND
AND COMMANDS EXCEPTIONALLY FINE VIEWS.
MAGNIFICENT GATEWAYS WITH ARCH
AT EACH END OF STREET
ADDS TO ITS EXCLUSIVENESS AND BEAUTY.
BUILDING RESTRICTIONS $2000 AND UP
FINE LARGE LOTS.
IS BUT 15 MINUTES FROM BUSINESS CENTER.
AND REACHED BY WESTLAKE TRACTION CAR,
GET OFF AT WILSHIRE BOULEVARD AND COMMONWEALTH AVE. AND WALK ONE BLOCK WEST.
CALL FOR MAP WITH PRICES
STRONG & DICKINSON,
125 S. BROADWAY.
PHONE 1273.

NO. 3—
——MAIN STREET——
——MAIN STREET——
THE GREAT THOROUGHFARE THROUGH THE CITY.
WE CAN OFFER YOU LOTS IN THE FINEST TRACT ON THIS STREET.
MAIN STREET
——BOULEVARD TRACT——
FRONTING ON MAIN ST.,
6TH ST.,
61ST ST.,
AND 62ND ST.,
AND MONETA AVE.
MAGNIFICENT GRANITE COLUMNS AT EACH STREET ENTRANCE.
AND PRICES ONLY $600.
NOTHING ANY BETTER IN THE CITY.
WORK OF BUILDING THE MONETA-AVE. CAR LINE WILL COMMENCE SOON. THE MONETA-AVE LINE WILL BE THE EXTENSION OF THE PRESENT MAIN-ST. LINE, AND WILL BRING THIS PROPERTY WITHIN 12 MINUTES OF BUSINESS CENTER. THE MAPLE-AVE. LINE IS ALSO RUNNING TO WITHIN ONE BLOCK OF THIS PROPERTY.
TAKE MAPLE-AVE. CAR TO 67TH ST.,
OFFICE ON THE TRACT, OR
STRONG & DICKINSON,
125 S. BROADWAY.

NO. 4—
——LOOK THIS UP——
MAIN-STREET BELLEVUE TRACT.
A BRAND-NEW ONE,
ON MAIN ST.,
JUST SOUTH OF VERNON,
RUNNING THROUGH TO MONETA AVE.
PRICE FROM $600 UP.
FULL-BEARING FRUIT TREES.
STREET WORK NOW ALL FINISHED.
WORK ON THE MONETA-AVE. ELECTRIC LINE WILL COMMENCE SOON, WHEN IN OPERATION, WILL DOUBLE VALUES; WILL BRING THIS PRACTICALLY WITHIN 15 MINUTES' RIDE FROM BUSINESS CENTER.
TAKE MAPLE-AVE. CAR ON SPRING TO MAIN AND VERNON.
REPRESENTATIVE ON THE GROUND.
OFFICE ON MAIN STREET,
SOUTH OF VERNON.

NO. 5—
DAVENPORT'S SAN PEDRO-ST. TRACT.
DAVENPORT'S SAN PEDRO-ST. TRACT.
ON SAN PEDRO,
37TH, 38TH, 39ST, 42ND AND VERNON AVE.
MAPLE-AVENUE CAR LINE DIRECT TO THE PROPERTY.
ONLY 20 MINUTES FROM BUSINESS CENTER.
STREETS NOW IN PERFECT ORDER.
FINE, LARGE LOTS, COVERED WITH FULL-BEARING FRUIT TREES.
PRICE FROM $400 UP.
TERMS—ONE-THIRD DOWN, BALANCE 1, 2 AND 3 YEARS AT 6 PER CENT.
BUILDING RESTRICTIONS, $1000.
THE CHEAPEST PROPERTY ON THE MARKET.
GO DOWN TODAY. REPRESENTATIVE ON THE GROUND TO SHOW LOTS. TAKE MAPLE-AVE. CAR ON SPRING ST., DIRECT TO THE OFFICE.
STRONG & DICKINSON.

NO. 6—
HILL'S VERNON-AVENUE TRACT.
ONLY EIGHT LOTS LEFT
ON VERNON AND SAN PEDRO STS.
PRICES $400 AND UP.
TERMS $400 AND UP.
INCLUDE ALL STREET WORK.
BETWEEN TWO ELECTRIC CAR LINES, SOUTH PARK AND SAN PEDRO.
LOTS $20 DOWN, $10 A MONTH.
CHEAPEST LOTS IN THIS DISTRICT.
MAPS AT OFFICE.
TAKE MAPLE-AVE. CAR TO VERNON, WALK 2 SHORT BLOCKS EAST.
OFFICE OPEN MONDAY AND SAT. EVES.
STRONG & DICKINSON.

NO. 7—
——BELVEDIER HEIGHTS——
THE FINEST TRACT OUT WEST.
ON WASHINGTON AND 21ST STS.
JUST WEST OF WEST ADAMS STREET
HEIGHTS TRACT.
LOTS 50x150 FEET
FOR ONLY $1000.
STRONG & DICKINSON,
125 S. BROADWAY.

NO. 8—
MILES ADDITION TO HUNTINGTON PK.
ALL LARGE, FINE LOTS.
STREET WORK ALL DONE.
WATER PIPED TO EACH LOT.
ONLY 12 MINUTES FROM BUSINESS CENTER.
10 PER CENT. DOWN.
BALANCE $10 A MONTH. NO INTEREST.
PRICES FROM $350 TO $750.
STRONG & DICKINSON.

NO. 9—
——JEFFERSON-STREET LOTS——
6 FINE LARGE LOTS
AT ONLY $675 EACH.
NOTHING AS CHEAP ON THE STREET.
JUST WEST OF NORMANDIE ST.
STRONG & DICKINSON,
125 S. BROADWAY.
OFFICE OPEN SATURDAY AND MONDAY EVENINGS.

FOR SALE—
VACANT LOTS
—IN—
HARRIS & DILLON
TRACT.
SITUATED TWO BLOCKS WEST
—OF—
VERMONT AVENUE,
BETWEEN 46TH AND 48TH STREETS.
STREET WORK ALL DONE.
PRICES FROM $450 UP.
CALL FOR PARTICULARS AND MAP
ON
NORTON & HAY,
218 W. THIRD ST.

FOR SALE—
City Lots and Lands.

FOR SALE—BY CULVER.

The repairs on our new office at 108 S. Broadway will not be completed until about the 15th, when we will move in, to remain for the next 10 years.

CULVER'S WEST ADAMS ST. TRACT.
THIS IS CHOICE.

Southwest corners Adams and Grand ave. Strictly high-class residence property 25 per cent. below the market price of adjoining lots. Surrounded by houses costing from $12,000 up to $30,000. Nothing more choice in the city.

BUILDING RESTRICTIONS $2000 TO $3500.

LOTS 50 TO 60 FEET WIDE BY 150 FEET DEEP.

PRICES $2000 AND UP.

Terms—Only one-third cash down, balance in 1 and 2 years.

CULVER'S ROXBURY PARK.
PICO AND WESTERN AVE.
$550—60x120, SOUTH FRONT LOT, ONLY ONE LOT LEFT.

CULVER'S SUB. OF SHORB HOMESTEAD
ADAMS STREET,
MAPLE AVE. AND SAN PEDRO ST.
$2000—Corner on Trinity and Adams.
$1850—50x120, south front on Adams.
$1350—Corner 25th and Trinity, 50x150.
$1350—Trinity bet. 23th and Adams, 50x150.

Call at our office for free maps of all HOLLYWOOD.

CULVER'S HOLLYWOOD PARK.
LOTS 125 AND 127 WIDE
BY 325 AND 350 FEET DEEP.
ONLY $600 AND $700.

CULVER'S EAST HOLLYWOOD TRACT.
Large, choice building lots.
$325—AND UP—$350.
$225—AND UP—$250.
$175—AND UP—$225.
Streets graded, graveled, sidewalked and curbed.
TERMS
$25 DOWN AND $10 PER MONTH.
$20 DOWN AND $10 PER MONTH.
$15 DOWN AND $10 PER MONTH.
IF YOU WANT TO START A CHICKEN RANCH
BUY A LOT IN
CULVER'S HOLLAND TRACT.
RICH, BLACK, LOAMY SOIL.
ONLY
$250 EACH—$125 EACH—$100 EACH.
TERMS $250 CASH, Bal. 1 & 2 YEARS.
PLENTY OF SHADE TREES FOR CHICKENS.

HOLLYWOOD HOMESITE TRACT.
LOTS 50x165—$250.
$50 cash, bal. 3, 6, 9, 12 months.

HOLLYWOOD SUNSET BOUL'VD TRACT.
ACRE LOTS, ALL ACRE LOTS.
$800 AND $900—$900 AND $950.
TERMS, HALF CASH,
BALANCE IN A YEAR.

ALEX. CULVER,
119 S. BROADWAY.

MILES ADDITION.
MILES ADDITION.
MILES ADDITION.

MILES ADDITION TO
HUNTINGTON PARK.
HUNTINGTON PARK.
HUNTINGTON PARK.
5c——CAR FARE——5c.
——CAR FARE——5c.
VESTIBULE CAR SERVICE.
10 MINUTES TO TRACT.
WATER PIPED TO EVERY LOT;
CEMENT SIDEWALKS AND CURBS ON PRINCIPAL STREETS.
LARGE, CHOICE RESIDENCE LOTS FROM 50 TO 75 FEET WIDE BY 150 TO 200 FEET DEEP.
PRICES ONLY
$300 TO $350.
$350 TO $400.
$400 TO $450.
$500 TO $600.
10 PER CENT. DOWN.
$20 TO $25—$20 TO $30.
BALANCE
$10 PER MONTH.

NO INTEREST—NO TAXES.
NO INTEREST—NO TAXES.
NO INTEREST—NO TAXES.
ALEX. CULVER,
119 S. BROADWAY. 'PHONE 1273.
STRONG & DICKINSON,
125 S. BROADWAY. 'PHONE 1273.

ACREAGE AT HOLLYWOOD.
FOR SALE BY CULVER.

$900—½ acre, between two car lines.
$750—½ acre, corner.
$850—½ acre, corner.
$600—1¼ acres, 6 lemons.
$1400—2 acres, in city Hollywood.
$2000—4 acres, cheapest and best.
$2500—4 acres, facing on Beadst st.
$4500—4 acres, on Prospect ave., car line.
$1500—4½ acres, adjoining Bartlett Place.
$7000—10 acres, on car line.
$8000—10 acres, Sunset boulevard.
$12,000—20 acres, on Melrose ave.
If you should want Hollywood property call and see us.
ALEX. CULVER, 119 S. Broadway.

FOR SALE—
A GRAND OPPORTUNITY.
TO SECURE A LARGE LOT
IN
HOLLYWOOD BOULEVARD TRACT.
HOLLYWOOD BOULEVARD TRACT.
THE CHOICEST RESIDENCE TRACT IN BEAUTIFUL HOLLYWOOD,
FRONTING ON TWO GREAT BOULEVARDS,
SUNSET BOULEVARD
AND
PROSPECT BOULEVARD,
TWO OF THE FINEST DRIVES IN SOUTHERN CALIFORNIA,
STREETS THROUGH THE TRACT ARE
—GRADED—
—CURBED—
AND
—GRAVELED—
AND WATER PIPED TO EACH LOT.
LOTS 75x175 FEET DEEP,
WITH ALLEY IN REAR,
AND COMMANDING BEAUTIFUL VIEW OF VALLEY AND MOUNTAINS.
WITHIN 20 MINUTES OF BUSINESS CENTER,
ON HOLLYWOOD ELECTRIC LINE.
15 MINUTES' SERVICE.
BUILDING RESTRICTIONS.
ON PROSPECT BOULEVARD, $2000.
ON ALL OTHER LOTS, $1000.
NO FLATS.
NO BUSINESS PLACES.
NO SALOONS.
THIS BEAUTIFUL TRACT IS NOW BEING OFFERED AT SACRIFICE PRICES TO CLOSE ESTATE OF G. W. WARNER.
TITLE INSURANCE & TRUST CO.,
ADMINISTRATORS.
J. WISEMAN MACDONALD, ATTY. FOR ESTATE.
THIS IS THE GREATEST OPPORTUNITY EVER OFFERED TO SECURE A LOT IN BEAUTIFUL HOLLYWOOD AT PRICES BELOW THE MARKET.
FOR MAPS AND FULL PARTICULARS CALL OR WRITE
GOODWIN & BYNON,
OPPOSITE P.O., HOLLYWOOD.
—OR—
STRONG & DICKINSON,
125 S. BROADWAY, LOS ANGELES.

FOR SALE—
LOTS.
LOTS.
LOTS.
FOR YOUR OUTING TOMORROW TAKE THE CAR TO BIMINI BATHS AND GET OFF AT RENO STREET AND LOOK AT THOSE CHOICE LOTS THAT ARE TO BE SOLD TO CLOSE AN ESTATE. THEY WILL SURELY DOUBLE IN VALUE IN 12 MONTHS. OFFICE ON THE TRACT, OR CALL ON—
NORTON & HAY,
218 W. THIRD ST.

FOR SALE—LOT 50x118, W. 3RD ST., NEAR Magnolia, $1200; half cash, balance easy. CARTER & WILSON, 240 S. Figueroa.

FOR SALE—
City Lots and Lands.

FOR SALE—
ELEGANT LARGE LOTS
IN
NORMANDIE AVENUE TRACT.
NORMANDIE AVENUE TRACT.

Choice — A Beautiful Subdivision — Lots
Choice — With Building Restrictions — Lots
Choice — HIGHLY IMPROVED and — Lots
Choice — Surrounded by Ornamental Trees — Lots
Choice — RICH, HIGH, SANDY SOIL — Lots
Choice — COOL, INVIGORATING AIR — Lots
Choice — FINE PURE WATER — Lots
Choice — Four Electric Car Lines — Lots
Choice — AN IDEAL LOCATION. — Lots
Choice — FOR FINE HOMES. — Lots
Choice — LOWEST PRICED — Lots
Choice — High Class Residence Lots — Lots
Choice — In S. W. LOS ANGELES. — Lots
Choice — PRICES $200 TO $350. — Lots
Choice — Easy Terms, $10 Per Month. — Lots
Choice — Lots in Tracts Immediately — Lots
Choice — Adjoining are Sold at $500 — Lots
Choice — These Fine Lots Will Double — Lots
Choice — in value within a Year. — Lots
Choice — Which is ASSURED As — Lots
Choice — the Site of the Prize is — Lots
Choice — Unequaled for Beauty — Lots
Choice — Health and Convenience and as — Lots
Choice — We Propose Making this District — Lots
Choice — By Our Building Restrictions — Lots
Choice — As — Lots
Choice — Exclusive Aristocratic Section — Lots
Choice — For Better Class of Citizens — Lots
Choice — We Furnish Plans for Your — Lots
Choice — House Free—and Help You — Lots
Choice — OWN YOUR OWN HOME. — Lots
Choice — Your Rent Pays For It. — Lots
Choice — Take University Car Line. — Lots
Choice — Get off at 49th st., — Lots
Choice — Walk West Two Blocks to — Lots
Choice — NORMANDIE AVENUE. — Lots
Choice — For Colored Maps, etc., see — Lots
Choice — ONLY — Lots
Choice — LOS ANGELES — Lots
Choice — LAND IMPROVEMENT CO., — Lots
Choice — 119 S. BROADWAY. — Lots

FOR SALE—
ALTHOUSE BROS.
220-222 LAUGHLIN BLDG.
'PHONES—MAIN 923; HOME EX. 703.
A PLACE TO INVEST MONEY.
A PLACE TO INVEST MONEY.
A PLACE TO INVEST MONEY.
And a place to make money. Many a man has enlarged his bank account by a judicious investment in Los Angeles real estate. We mention a few unusual opportunities—and we have others.

FINE LARGE CORNER.
Located on Pico st. near Figueroa; the choicest piece of investment property in this locality; elegant large corner; the man who buys this piece of property off to the man who will make money in the near future. We can sell this property for
LESS THAN $2100 A FOOT.
Don't be slow in looking this up. Such a chance as this will not go begging.

$1700—Cor. near 21st and Hermosa.... 50x120
$1800—Bonnie Brae near 9th st.... 50x150
$1850—Near 18th, Westlake.... 50x150
$1950—South of 9th, good location.... 50x150
$2000—Near 10th and Union, lot.... 50x150
$2000—W. 6th, near Bonnie Brae.... 50x150
$2250—Pine cor. on W. 18th.... 100x150
$2500—Westlake dist., ½ blk. 9th.... 50x150
$2500—½ blk. 9th, east of Union.... 100x150
$2500—Near Orange and 23rd.... 50x150
$2500—Westlake dist., east front.... 50x150
$2600—Bonnie Brae near 7th.... 50x150
$2600—S.W. cor. W. Adams Hgts.... 100x250
$3000—Westlake ave. near 7th.... 50x150
$3000—S.W. cor. on W. 18th.... 100x150
$11,000—Cor. Bonnie Brae & W. 9th.... 100x150
$32,250—W. Adams, very fine cor.... 100x150
$37,750—Hobart blvd., east front.... 100x150
$37,750—Westlake Dstr., south of 8th.... 100x150
$142,250—W. 9th st. choice cor.... 100x150
$2500—Alvarado near Westlake Park.... 50x150

Members of Los Angeles Realty Board.
ALTHOUSE B

Liners.

REAL ESTATE.

FOR SALE—
City Lots and Lands.

FOR SALE—

CENTRAL-AVENUE TRACT.

61 lots for sale on 32d, 33d, 34th, 35th and 36th sts., cement curbs and cement sidewalks, already in, more than seventy residences, with water, gas and electricity already on the tract. M. L. Wicks wishes to sell them and will meet any reasonable terms at 6 per cent. interest, discount for cash. Prices $250 to $425 a lot, terms, ¼ cash, balance $10 a month. Title Insurance and Trust Company will issue deed and certificate of title. If it is not convenient to pay the one-fourth cash, you can secure the lot on option, paying $10 a month until one-quarter is made up. Building restrictions of $1000 apply to front 50 feet of lot, balance of lot free of same for any improvement whether held under option or contract. On payment of one-third, deed and certificate of title will be given and mortgage taken back at one and two years if desired. Interest 8% per cent., but if purchaser pays taxes then 6 per cent. interest. M. L. WICKS, M. L. WICKS, JR., room 218, Hellman Bldg., Second and Broadway.

FOR SALE—
BY
SCHENCK, TATUM & SCHENCK.

DID YOU EVER CONSIDER THE PROPOSITION OF BUYING A NICE LARGE CORNER LOT AND PUTTING A HOME FOR YOURSELF ON ONE FRONTAGE AND A COTTAGE FOR RENT ON THE OTHER?

We have a fine corner lot on high ground, ONE BLOCK FROM WESTLAKE PARK, with fine possibilities along this line. WE CAN SELL THIS THIS WEEK FOR ONLY $2500.

The lot above is one of the most beautiful lots in this city for twice the amount.

We have another fine lot WITH TWO FRONTAGES, high ground, wide street and beautiful location. Only $1700.

If you want the best lot, either in WESTLAKE DISTRICT, SOUTH or SOUTHWEST, and are willing to pay $150 per foot, we have a hundred feet in each of the above districts which can't be equaled.

We have a two-hundred foot corner in the most commanding part of the city for $15,000. There is a fine modern house on this lot worth $8000, but you can tear it down if it don't suit. The lot is worth nearly the price, and the house is a beauty.

We have some fine locations for homes in all parts of the city, in prices ranging from $300 to $15,000 and all worth the money asked.

Come in and see our list.

SCHENCK, TATUM & SCHENCK,
MASON OPERAHOUSE,
BOTH 'PHONES 676. 5

FOR SALE—
IF YOU WANT A CHOICE LOT AND
WANT IT RIGHT
C. C. C. TATUM & CO.

THESE ARE RIGHT.

$650—Hallidale ave., corner, east front 50x150 to alley, below the market.

$1100—On 66-foot street, ½ block from Adams, 50x180 to alley, only vacant lot in block.

$1250—One block from Westlake Park on high ground, 50x142, east.

$1400—Near Washington, 50x165 feet, cheapest lot in block.

$1600—West 11th near Union, 50x122 feet, will increase fast.

$1700—Hallidale Place, 60x164 feet, $300 below value.

$1725—Nevada tract, 74x178, cheapest lot in tract.

$2100—On 70-foot street, opposite Palm Place, 50x165, act quick.

$2250—Elden ave, near 11th, 90x171, best buy in Westmoreland tract.

$2500—Kinner Heights, 2½ st. near Childs's mansion, 50x135 to alley, fine home site.

$2600—Near 6th and Bixel, 54x150, best buy in district.

$2600—A Westlake corner 50x150 to alley, below price of inside lots.

If any of these look good let us show you. If you don't see what you want, come in and ask us for it and you will get it. We have others.

SO DON'T FAIL TO
C. C. C. TATUM & CO.

C us for lots, C us for houses, C us anyhow.

422 Laughlin Bldg.
Phones, Home 620, Sunset Main 282. 5

FOR SALE—
$2250—50x140, 11th st, near Santa Fe ave.
$2400—50x126, 37th st, near Normandie.
$4475—50x135, corner lot, W. 39th; street work done.
$8500—50x190 to alley, Hinton ave., Victor Heights.
$2500—50x150, Mission Road near Sichel.
$3550—East front, Dixon ave, near 10th.
$3600—50x140, Brent st, near Temple.
$4000—50x150, Kansas ave, and 30th.
$4250—50x122, Peabody near 29th; $250 cash, balance $5 per month.
$2750—50x135, Figueroa near Court.
$7500—50x150 st. near San Pedro.
$8500—50x170, 24th near Vermont; double-header.
$2000—50x140, Main near 38th.
$2000—50x140, Main near 39th.
$3000—50x150, Main near 41st.
$3000 each—54x150, two lots on Royal st. near Adams.
$6250—East front, Angelus Vista tract, 50x192.
$1500—50x135, 24th near Thornton.
$1000—50x125, 29th near Vermont.
$1050—50x125, Foster st. near 36th.
$1050—50x140, Pico near Stanford ave.
$1050—50x140, Essex near 16th.
$1175—50x170, east front, Gramercy Place.
$1200—50x125, Ocean View.
$1200—50x125, 17th near Iowa.
$1250 each—Two lots, 50x150, on 32nd, between Main and Grand.
$1250—50x140, east front, Main.
$1325—50x125, Girard near Union ave.
$1350—50x150, 16th near San Pedro.
$1450—50x125, San Pedro near Washington.
$1500—50x125, Winfield near Union.
$1550—50x122, 32nd near Union ave.
$1800—50x125, Albany st. near Union.
$1850—50x125, alley corner near 10th and Union.
$2000—50x150, cor. Jefferson near Kingsley.
$2100—50x125, Rampart near Wilshire Blvd.
$2250—50x150, corner on Bonsall st.
$2800—50x150, corner on Bonnie Brae near Tenth.
$3500—50x170, near Union and 16th; will divide.
$4200—50x147, corner Star st.
W. H. GREAR,
3 402 Johnson Bldg., 4th and Broadway.

FOR SALE—
One of the largest and best located lots in the city, situated on Harvard boulevard, in West Adams Heights. The owner has authorized us to cut the price $1000, as he is in need of ready money. Don't neglect this offer, for it is without exception the biggest bargain we have offered for some time.

JAMES V. BALDWIN,
237-239 Conservative Life Bldg.,
Third and Hill sts.
'Phone Main 57. 'Phone Home 57. 3

FOR SALE—
City Lots and Lands.

FOR SALE—
SOME CHEAP LOTS.

$375—40x135, 57th near Central ave., $10 mo.
$400—40x125, Irolo near 12th.
$450—40x125, Irolo, corner, 108th.
$535—40x150, Grover near 16th.
$550—40x85, E. 16th near Central.
$550—40x138, El Molino near 16th.
$600—50x135, E. 36th corner near Central.
$650—40x147, E. 32nd near Naomi.
$650—40x125, Berendo, corner 10th.
$650—40x125, Dewey, corner 10th.
$675—50x135, Jefferson near Denker.
$700—50x190, Jefferson near Eureka.
$950—50x132, E. Ninth, near Wilson.
$950—40x125, Catalina near 12th.
$1050—40x132, Towne near Eighth.
$1200—40x140, E. Seventh near Mateo.
$1250—40x140, E. 12th near Paloma.
$1300—52x132, S. Hope near 36th.
$1500—40x145, Milford, corner 16th.
$1500—52x190, S. Flower, near 20th.
$1900—51x134, Shatto near Burlington.
$1900—50x125, Pico near Hidalgo, snap
$1900—42x150, W. 22nd near Hoover.
$1750—52x178, W. 17th near Union.
$2400—105x178, W. 17th near Union.

CROAKE & M'CANN, 225 Douglas Bldg.
Members Realty Board. Home 'Phone 1812.
5

FOR SALE—BY STRONG & DICKINSON.
EVERY ONE SNAPS.
$425—50x150, E. FRONT, SECOND AVE., ARLINGTON HEIGHTS, CLOSE TO CAR.
$675—APIECE FOR SIX LOTS ON W. JEFFERSON ST., A BIG SNAP.
$825—FINE LOTS ON E. 6TH NEAR SAN PEDRO.
$500—LARGE LOT ON VERNON NEAR SAN PEDRO.
$675—S. FF. ON S. FIRST, CLOSE IN, JUST THE PLACE FOR FLATS.
$800—ACRE LOT AT HOLLYWOOD.
$125—HALLDALE AVE., 50x150 $20 DOWN, $10 MO.
CHOICE LOT 60x200, CLEAN SIDE MAPLE AVE. NEAR 36TH, AT ONLY $600 CASH. BARGAIN.
4 GOOD CHEAP LOTS, N. E. COR. 3RD AND NAOMI STS., JUST A BLOCK EAST OF CENTRAL, $800.
N.W. COR. 39TH AND WOODLAWN, 1 BLOCK OFF MAIN ST. AND ¼ BLOCK TO MAPLE AVE. CAR, $525.
TWO CENTRAL AVE. LOTS, NORTH OF 3RD, TOGETHER FOR $900.
PICO ST., BETWEEN HARVARD AND WESTERN AVES., CLEAN SIDE, 42x132, $1000.
W. 36TH NEAR WESTERN AVE., 72x300, VERY LARGE LOT AND CHOICE, $1250. INVESTIGATE THESE CLOSELY.
STRONG & DICKINSON,
125 S. BROADWAY.
HOME 'PHONE 1253 3

FOR SALE—SOME FINE CORNERS.
$32500—116x120; elegant corner southwest; only two houses on block.
$800—Foot; not another corner at Westlake for the money.
Another—A fraction over $870 per foot.
$900—Foot, a very desirable buy.
162x173—A corner in the Nevin tract; A splendid buy.
—INSIDE LOTS.—
$600 Foot—High and very fine.
$800 foot—Splendid for a flat.
52x150—Best, close in, lot in the city for the money.
$1100—A fine lot east of Main street.
$2250—50x150; Park tract lot, only 25 minutes from Third and Broadway. A fine buy.
AND OTHER DESIRABLE LOTS ALL OVER THE CITY.
C. P. DETOE, 201 LAUGHLIN BLDG.,
3 325 S. BROADWAY. 'PHONE 4651.

FOR SALE—VACANT LOTS.
SEVERAL LOTS ON JEFFERSON ST., BETWEEN GRAND AVENUE AND FIGUEROA, 98x189 FEET EACH. PRICE $1800.
—ALSO—
LOT ON ORCHARD NEAR JEFFERSON.
PRICE $900.
—ALSO—
ONE OF THE BEST-LOCATED BUILDING SITES ON FIGUEROA ST., NEAR 22D ST., SURROUNDED BY ELEGANT HOMES; 60x150 FEET TO ALLEY.
PRICE $2000.
NORTON & HAY,
3 218 W. THIRD ST.

FOR SALE—
FOR $10.
Paid in monthly installments for a certain specified number of months and without any charge for interest or taxes during the payment period, you can purchase a large level lot, 50x150, or even 50x200, on oiled and graded streets, improved with cement curbs and with building restrictions insuring a good class of residences. The lots are on Western avenue and Lincoln Monica avenue, on the electric car line to Santa Monica, adjoining the city limits of Hollywood, directly in line with the growth and development of that beautiful suburb and Los Angeles. One of the most beautiful locations in this section of the country, commanding a delightful view of the mountains, the sea, and overlooking Los Angeles.
From the view points of investment, or as a home site, you cannot afford to fail to investigate this proposition. All we ask is your investigation, then we know you will buy.
Hadn't you better "Do It Now?"
Send your name and address for maps and booklet.
CHAS. S. MANN.
215 W. 6TH ST.
Phones Main 287, Home 4634. 3

FOR SALE—$650 LOT FOR $500.
MUST BE SOLD! MUST BE SOLD QUICKLY.
FIFTY BY ONE HUNDRED AND FIFTY—50x150.
CLOSE IN, AND CLOSE TO TWO CAR LINES.
CEMENT WALKS. STREET GRADED AND PAID FOR.
READY TO BUILD ON. GOOD LOCATION.
$50 CASH WILL BUY IT, IF TAKEN EARLY THIS WEEK. BE PROMPT IF YOU WANT THIS BARGAIN.
9 T. R. WALLACE, 105 N. BROADWAY.

FOR SALE—
M'KINLEY PLACE.
SOUTH PARK AVE.
OPPOSITE PARK.
NEW SUBDIVISION.
YET UNOFFERED.
LOWEST PRICES.
EASIEST TERMS.
RAPID CARS.
SHOPS NEAR.
ABOUT HANDY.
PROFIT ASSURED.
CALL QUICK.
C. A. SUMNER & CO.,
214-216 TRUST BLDG.

FOR SALE—A BUSINESS CORNER—
$4200—111 feet frontage, northwest corner W. 10th and Albany sts.; this is a first-class proposition either for flats or stores; 3 stores can be erected on this lot and readily rented at a good figure; or one can build eight or ten flats and secure a handsome income; think of it! Only $40 per foot for such a close-in corner; it is the bargain of the town; you may go ten blocks farther out for anything approaching this price. Think quickly, as it is bound to sell at once.
CROAKE & M'CANN, Sole Agents,
225 Douglas Bldg.
Members Realty Board. 5

FOR SALE—
City Lots and Lands.

FOR SALE—
In beautiful Highland Park.
Positively the choicest residence lots in the city.
Every city convenience, with suburban surroundings.
Climate peculiar to itself, like the view, it is incomparable. Choice neighborhood. High class improvements.
Once seen will never be forgotten.
Take any car and transfer to University and Garvanza line get off at Ave. 56, walk two blocks south, or take East Ninth and Garvanza or Pasadena via Garvanza cars to Ave. 56. Both pass our office.
Three car lines, but only one Packard.
That's
CARL G. PACKARD,
5400 Pasadena ave. 'Phone East 389.
The Highland Park real estate man.
5

FOR SALE—EASY PAYMENTS.
$275 to $350—40x128 on 34th, 57th, 58th sts., just east of Central ave., in Home Company's subdivision; 50 cent sidewalks, water, street improvements made and paid for. For a short time we can sell these lots at old prices for a small cash payment, balance terms to suit. Only a few lots will be sold at these prices and terms, and as this whole subdivision is now in second hands, you can judge of what bargains you are getting. Excellent for investment or on which to build cottage homes. Restrictions insure good surroundings. Call early.
CROAKE & M'CANN, 225 Douglas Bldg.
Home 'Phone 1812.
Members Realty Board.
5

FOR SALE—
WATTS JUNCTION TRACT.
WE HAVE JUST OPENED OUR NEW WATTS JUNCTION TRACT, SITUATED ON THE LONG BEACH ELECTRIC LINE AT WATTS STATION, RIGHT AT THE JUNCTION OF THE NEW SANTA ANA LINE, 15 MINUTES FROM CENTER OF DOWN TOWN. PRICE OF LOTS.....$75.00 UP. ON THE EASIEST TERMS EVER OFFERED.
$1.00 DOWN.....$1.00 PER WEEK.
NO INTEREST.....NO TAXES.
LEVEL LAND.....GOOD SOIL.
FREE ARTESIAN WATER.
CALL AT EARLIEST AND YOUR LOT AND OWN YOUR OWN HOME SITE.
$1.00 DOWN.....$1.00 PER WEEK.
GOLDEN STATE REALTY INVESTMENT CO., 200 BRYSON BLOCK, CORNER SECOND AND SPRING STS.
'PHONES HOME 3961.
SUNSET MAIN 2918.

FOR SALE—
$650—Lot on Cambridge near Western ave.
$2250—Lot near W. First st., between 2 car lines.
$1350—Lot on Burlington ave., near Fifth st.
$700 each, 4 lots on corner Vermont and Nieth.
Lot 170x190, N.W. corner Wilshire and Virgil sts.
$7000—Lot 40x165, S.W. corner Fourth and Figueroa.
$12,000—Lot 82x150 on San Pedro st., near Sixth, street improved.
$1000—Lot 50x150, between 28th and 30th; near Vermont ave.
We are offering a number of choice lots on corner Vermont and First st.
To loan, lots of money in sums to suit; low rate.
LEE A. M'CONNELL, & CO.,
5 315 S. Broadway.

FOR SALE—A SAFE PURCHASE AND A paying one are lots in the Elysian Park tract. Why? Because they are contiguous to the largest improved park in the city; second, they are close to the business center; third, the present prices are less than one-half what other lots equally well-located are selling for, and, consequently, the prices on these will double in a short time; fourth, the tract is building up rapidly with fine homes and has the best climate and location in or around the city. The street work on Solano ave. is all done and paid for; this street runs directly through the tract and will be the main drive to Elysian Park. To see this tract, take Daly-st. cars and get off at Solano ave.
M'GARVIN & BRONSON CO., Owners,
124 S. Spring st.

FOR SALE—
DON'T BUY ANY LOTS
Until you have seen our
WATTS JUNCTION TRACT.
LOTS $75 AND UP.
$1.00 DOWN, $1.00 PER WEEK.
This tract is situated on the Long Beach electric line, at the junction of the new Santa Ana line, at Watts Station, 15 minutes from center of town. These lots are directly on the car line.
Lots in this particular section have advanced 50 per cent. in the past 60 days.
Schoolhouse adjoining tract. Artesian water, fine soil, level lots. No interest, no taxes.
GOLDEN STATE REALTY INVESTMENT CO. (Incorporated.)
Sole Owners, 420 Bryson Block,
Corner Second and Spring sts.
Open evenings.
'Phones—Sunset Main 1915; Home 3961.

FOR SALE—
ROSE HILL TRACT.
ROSE HILL TRACT.
ROSE HILL TRACT.

We are offering in this beautiful tract larger and more desirable lots than any other in the market, today; only a few left; splendid car facility; easy terms; fine improvements; lots 50x241, near the great Sunset boulevard, between the city and beautiful Hollywood; all front on Madison ave., now 60-foot graded and graveled street; building restrictions, and every care taken to make an ideal home place; magnificent mountain view; good soil; fine water; genial climate; two car lines; 5-cent fare; quick service; now is the time to invest; don't look back two years hence and say, "I wish I had bought a Rose Hill lot." Do it now; a pleasure always to show the property. COLEMAN & FENDERGAST, owners, 307-8 Copp Bldg., 218 S. Broadway. Call at once.

ROSE HILL TRACT.
ROSE HILL TRACT.
ROSE HILL TRACT.

FOR SALE—
To investor,
See this fine lot on Central avenue; fine for business; a snap for $50 per front foot.
Also a fine corner for flats on Ingram st., 60x125 to alley, $95 front foot; this is fine.
A fine corner 9th and Flower, only $200 front foot; fine for stores and flats; see us and let us show you the above fine vacant lots.
Also corner 6th and Loomis, only $100 front foot.
We have a fine level piece of land, 1½ miles west of Compton, fine for subdivision; would readily sell for $325 per acre in 1 to 2 and 5 acres. I can sell this for $112.50; let us show you this.
BOWMAN REAL ESTATE CO.,
330½ S. Broadway.
1

FOR SALE—BY
MARTIN & ROCKWELL,
234 DOUGLAS BUILDING.
HOME 'PHONE 1916.
$2400—Alvarado, near Sixth, 100x155, elegant for apartment house or flats.
$4500—Jefferson, facing up Brighton, 100x138 including all improvements upon same.
$1750—Dalton ave., near 29th; 250x150.
$2250—S.E. corner Brighton and 29th, 100x150.
$1950—Dalton ave., near 27th, 100x150.
$1250—N.E. cor. Brighton and 30th, 50x150.
$950—S.E. cor. Dalton and 29th, 50x150. This is a great snap.
$850—Brighton ave., near 30th, 50x150.
$750—Jefferson, near Normandie.
$850—Jefferson, near Hobart.
$800—Western ave., near 30th.
And others too numerous to mention in an advertisement. 3

FOR SALE—
PERCY H. CLARK CO.
A FEW BARGAINS IN DIFFERENT SECTIONS.
KINNEY HEIGHTS SECTION.
$7500—
50x130 TO ALLEY, SOUTH FRONT; STREET WORK ALL DONE AND PAID FOR. ALL POLES IN ALLEYS.
BOYLE HEIGHTS.
$7200—
50x200 TO ALLEY, EAST FRONT ON BREED ST., CLOSE TO FIRST ST. WESTLAKE SECTION.
$8250—
50x155 TO ALLEY ON ALVARADO ST., CLOSE TO WESTLAKE PARK, OR WE CAN SELL YOU 100 FEET FRONT.
PERCY H. CLARK CO.,
204 BYRNE BLDG.

FOR SALE—
$2500—A fine corner on Central ave., 95x150 to alley.
$525—50x170 st, near Normandie ave., 29x126.
$750—Hobart ave., near 29th st., 50x126.
$750—30th st., near Figueroa st., 50x156.
$700—Lyon ave., near Washington st., 50x120.
$750—29th st., near Congress, 50x132.
$1450—16th st., near San Pedro st., 42x150.
$1000—20th st., near Griffith st., 40x150 to alley.
$975—Wall st., near 39th st., 40x110.
$1200—Fine corner on Adams st., near Log Cabin, 50x150.
$950—24th st., near Vermont ave., 50x125.
BOWEN & CHAMBERLIN,
440 Douglas Bldg.
Members L. A. Realty Board. 5

FOR SALE—
City Lots and Lands.

FOR SALE—BOYLE HEIGHTS LOT;
AT A BARGAIN MONDAY OR TUESDAY; IT MUST BE SOLD, AND WILL BE SOLD CHEAP FOR CASH.
IT IS A LARGE LOT, READY TO BUILD ON; CLOSE IN; CLOSE TO SCHOOL-HOUSE, CAR LINES, PARK, AND IMPROVED PROPERTY ALL AROUND IT.
T. R. WALLACE, SOLE AGENT.
9 105 N. BROADWAY.

FOR SALE—LOTS.
GENUINE BARGAINS.
OWNER GOING TO EUROPE.
RARE OPPORTUNITY.
ADJOINING NEW S. P. CAR SHOPS.
LOTS ON GIBSON ST.
ONLY
$375.
ON EASY TERMS.
Remember this is a rare chance to double and treble your money as soon as the shops are started, which will be shortly; also lots on Lamar and Main sts.; owner must sacrifice on account of going to Europe; if you are looking for investments, these are the best in the city; commission to agents.
JOHN L. PAVKOVICH.
6 222 W. First.

FOR SALE—LOTS—
Fine lot, Virgil st., near Wilshire Boulevard, cheap, $1300.
—
Nith st., opposite Palm Place, 50x165, only $2500.
—
17th st, 32x170, near Union, $1800.
—
Sixth near Figueroa, 50x129, nothing cheaper for first-class apartments, $4250.
—
Figueroa, near Sixth, 40x165, $2500; old house, $28 rent.
—
50x125, corner on Central, $5600; close in.
E. G. ROBINSON,
6 501 Grant, Fourth and Broadway.

FOR SALE—
BY
INGRAM & BRIGGS.

LOTS	LOTS	LOTS
$700—50x125, Budlong, east front.		
$1250—50x175, St. Andrews, east front.		
$1300—50x125, Hobart, east front.		
$1000—50x127, Arapahoe, bet. Pico and 16th.		
$1700—50x127, Arapahoe bet. Pico and 16th.		
$1800—50x127, Arapahoe bet. Pico and 16th.		
$2500—50x125, Arapahoe, cor. below 12th.		
$2500—50x150, corner Bonnie Brae.		
165x178 feet east and north frontage, fine street, high class building restrictions. Angeles Vista tract, $25 per front foot will divide.		

Members L. A. Realty Board. 9
INGRAM & BRIGGS.
'Phone 29. 302 BRALY BLDG.

FOR SALE—
$2000 —$2000 BARGAIN $2000 — $2000
OF THE WESTLAKE DISTRICT.
BETWEEN BEACON AND ALVARADO, SEVENTH AND 11TH STS., 50x150 TO ALLEY.
NOTHING LIKE IT IN THE ENTIRE DISTRICT. $500 LESS THAN MARKET VALUE.
SOLE AGENTS SOLE AGENTS
SOLE AGENTS SOLE AGENTS
C. J. HEYLER CO.,
8 319-11-12 BRYSON BLOCK.

FOR SALE—
FOURTH ST. BRIDGE TRACT.
NO INTEREST.
$10 DOWN, $10 PER MONTH.
THESE BEAUTIFUL LOTS JOIN THE SALT LAKE DEPOT TRACT,
$150 SAVED BY BUYING DIRECT FROM ME.
TAKE GREEN TRACTION CAR.
GET OFF ON FOURTH AND CLARENCE.
I WILL BE THERE TODAY ONLY.
CALL AT MY OFFICE BALANCE OF WEEK AND IF THERE ARE ANY LEFT I WILL BE PLEASED TO SHOW YOU THE PROPERTY. DON'T DELAY.
F. A. HELTON, 125 S. Broadway.

FOR SALE—BY OWNER.
$120—5 & 6, close to car, city water.
$250—40x160, Garvanza, bargain.
$500—Corner Garvanza.
$1000—200x210, on car line, Lincoln Park.
$250—50, 118th st.
$500—50x160, Eagle Rock ave.
$1000—50x250; Pasadena and Ave. 61.
$2000—50x150, Monte Vista and Ave. 55.
17 acres for subdivision on the Glendale electric car line inside city limits.
$425—50x150, Ave. 64 and Repton.
$1200—60 feet frontage on Ave. 64.
$1500—2A feet frontage on Ave. 64.
$250—50x142 on car line, city water.
$3250—For 167 feet Pasadena ave., Ave. 61.
$ W. B. HUDSON (Owner,) 222 Bryson Blk.

FOR SALE—
Excellent improved 5-acre tract on 46th st., corner, near car lines, all in fine fruits, walnuts, berries, vegetables, flowers, etc.; good 8-room modern house, barn, poultry houses and other improvements; price $4500, want $2000 cash; balance $500 per year, 6 per cent.; products will more than meet payments and will divide tract to suit and sell with or without improvements and take smaller payments, down. This is an exceptionally fine offer, very cheap at price and terms; possession at once.
Also have for sale suburban acres near car lines north, south, east and west of city; prices, ranging from $200 to $500 per acre.
M. P. BAKER & CO., 305½ S. Broadway. 9

FOR SALE—ONLY $1250.
WAY UNDER MARKET VALUE.
50x135 TO STREET.
TWO FRONTAGES.
1 BLOCK OF 7TH AND GARLAND AVE., WALKING DISTANCE.
CHOICEST LOCATION.
STREET WORK AND ALL IMPROVEMENTS MADE.
WILL BE SACRIFICED THIS WEEK; YOU'LL BE INTERESTED.
See GILBERT S. WRIGHT, 322 S. HILL ST.

FOR SALE—CROWN HILL DISTRICT.
FOURTH ST., THIRD LOT EAST OF BIXEL, FRONTING SOUTH, 58x150 FT.
S.E. COR. FOURTH AND LUCAS AVE., 168x150 FT., ALL OR PART.
OTHER GOOD LOTS IN NEIGHBORHOOD.
HENDERSON-STEPPER CO.,
8 702 TRUST BLDG., 3D AND SPRING.

FOR SALE—
THREE SNAPS.
Lot 50x150 to alley, located in the best section of the southwest; PRICE $300; easy terms.
Also the southeast corner of Dalton ave. and 27th st., 50x148, at a bargain.
A nice high lot on E. Adams, between San Pedro and Maple ave.; 50x180; price $1750.
O. F. SCHERER, 123 S. Broadway. 5

FOR SALE—
ON AND NEAR
SUNSET BOULEVARD.
FINE LOTS
Beautiful view, building restrictions
Boulevard assessment paid.
Most healthful location in city.
No fog, no frost.
SIGNOR MILLER LAND CO., Owners,
224 Stowell Bldg., 226 S. Spring.
Or on the tract, 2708 Sunset Blvd. 8

FOR SALE—
A SNAP.
$250 AN ACRE.
IF TAKEN BEFORE WEDNESDAY.
20 acres, one mile south of Ascot Park, fronting on South Park ave., formerly San Pedro st., or Stanley ave.; this property must be sold before Wednesday at a sacrifice of $250 an acre.
EAST SIDE INVESTMENT CO., 2280 Downey ave. 'Phone East 42. 5

FOR SALE—LARGE BUILDING LOT.
CLOSE IN ON CAR LINE.
TEN MINUTES' RIDE ON ELECTRIC CAR TO FIRST AND SPRING STS.
PRICE REDUCED FROM $950 TO $850.
EAST FRONT. FINE BUILDING SITE.
SEE ME ABOUT IT MONDAY.
9 T. R. WALLACE, 105 N. BROADWAY.

FOR SALE—EXTRA LARGE LOTS, $100 TO $500, on elevated ground, near Avenue 37 and new Garvanza car line; 15 minutes from Plaza; fine view of city; very easy terms; can arrange for cottages to be built on easy payments.
MINES & PARISH,
604 Bradbury Bldg.

FOR SALE—
City Lots and Lands.

FOR SALE—AT A BARGAIN, ONE OF THE CHOICEST BUILDING LOTS IN LOS ANGELES.
We have for sale a beautiful lot, 62x254, feet, located on Adams st., just west of Figueroa, which can be bought at a bargain. There are few sites like it to be had at any price. The most exclusive homes in the city surround it. Full particulars on application.
ERKENBRECHER SYNDICATE (LTD.,)
MEMBERS L. A. REALTY BOARD,
REMOVED TO SUITE 204,
12-STORY BRALY BLDG.

FOR SALE—CHEAPEST EAST FRONT, sewered lot on Hope st., 50x134 to 20-foot alley. One-half block south of Jefferson st., only $1200; $400 cash, balance 6 per cent; $400, 50x134 on Bonito st., near 32nd st., $700 cash; $450, 50x122 on St. Louis st., near Brooklyn ave., $200 cash, balance 6 per cent.; $400, 40x128 on Irolo st., between 10th and 11th st., Pico Heights, only $100 cash, balance 6 per cent.; $600, 50x150, on Warner st., near 30th and Magnolia ave., $200 cash, balance 6 per cent.; $1200, 48x140 on Central ave., near 18th, only $700 cash; $1600, 250x130 on Washington st., near Vermont ave. Snap.
LOCKART & SON., 209 W. First st. 5

FOR SALE — S.W. CORNER ADAMS AND La Salle sts. (La Salle formerly Pioneer.) 50½x142, hearly opposite W. Adams Heights; lot is above grade and is the cheapest S.W. corner on W. Adams st. Price, $1500.
LEONARD MERRILL,
417 Douglas Bldg.
Los Angeles Realty Board.
5

FOR SALE—$2200; 50x139, HOPE ST., RUNning through to Palm Drive; and just north of Adams.
$1250—50x135 to alley, 17th near Hoover.
$1050—50x140, Washington near Bush.
$950—50x136, 20th near Vermont.
$1250—60 feet on Leoti and 25th.
$650—50x149 to alley, Knight near Adams.
$7500—50 feet on Stephenson, near Hewitt.
$525—50x140, Mesquit near Sixth.
$375—40x140, 20-foot alley, Hunter near Santa Fe.
F. G. CALKINS & CO.,
5 Both 'phones Main 952. 204 Laughlin Bldg.

FOR SALE—
FOR SALE.
Corner lot 187x300 on northwest corner on 16th st.; south and east front; has a fine well and windmill on it; fine shade trees and fruit trees on it, and is a bargain at $3000, but $2800, ½ cash, will buy it; it will bring $3000 in a short time.
Also a block of 24 lots for $4000; will retail it out for you for $7000.
Also lots in Baldwin Ranch, $100.
See LARKIN & CO.,
5 542 S. Main st., or 421 Byrne.

FOR SALE—AND A BARGAIN—
A CHOICE CORNER, 150x152 FEET, NEAR 12TH AND FIGUEROA STS.; FINE LOCATION FOR STORES AND FLATS. THE PROPERTY IS WELL WORTH $10,000, BUT OWNER NEEDS MONEY AND MUST SELL.
IT'S A SNAP AT $6250.
A. T. JERGINS & CO.,
324 LAUGHLIN BLDG. HOME 'PHONE 1911. WE MOVE JULY 1 TO THE HELLMAN BLDG., FOURTH AND SPRING STS. 5

FOR SALE—GOODWIN'S BEST.
$275—40x110, E. 25th near Compton.
$350—50x120, Brent near Temple.
$450—50x132, W. 23d near Thornton.
$950—50x156, W. 31st., big snap.
$950—41x132, E. Ninth near Wilson.
$1100—50x130, 37th st. near Main.
$1050—52x132, The west of Central.
$1650—50x150, fine corner, close in.
$4000—60x165, Figueroa near Third.
$8500—60x165, Flower near Third.
$750—50x165, near Hollenbeck Park.
$ CHAS. O. GOODWIN & CO., 209 W. 1st.

FOR SALE—$900.
Lots in the South Park Ave. Home tract, finest of street work, water, oiled streets, moderate building restrictions; easy terms. $100 below the market in this district. Apply HOME REAL ESTATE CO.,
223-224 Douglas Bldg.
A man on tract. 8

FOR SALE—
$50 DOWN.
BALANCE $10 PER MONTH
$2500—1-42 FOOT LOT, 37TH ST.
$6225—EACH 2 FOOT LOTS 36TH ST ALL 2ND BLOCK W. OF CENTRAL MAPLE AVE.
$7000—1 10-FOOT LOT NEAR 36TH.
$8250—2 60-FOOT LOTS ON 36TH BOTH—MOST REASONABLE TERMS.
E. A. FORRESTER & SONS,
8 441 DOUGLAS BLK.

FOR SALE—IN THE "LAKESIDE TRACT" at the junction of two magnificent boulevards (finest in Hollywood and Brand on Glendale,) same distance from the Courthouse as Westlake Park, large sightly lots overlooking the beautiful Echo Park, at prices ranging from $100 to $600. Take the Hollywood car and come out to our office at Alvarado st. and Sunset boulevard and pick out a lot that will surely double in value within one year. S. D. RANNELS.

FOR SALE—M. L. WICKS HAS 500 LOTS for sale on easy terms at from one hundred dollars to eight hundred dollars, in Angeles Mesa tract, Alvarado Park, Lakeside tract and Eliendale tract; lots generally 50 x150 feet; the northwest portion has the healthiest, best climate of the city; quick access to the business portion and prices far more reasonable than other desirable parts of the city; easy terms. M. L. WICKS, 125 Hellman Block, Second and Broadway.

FOR SALE—
$2600—50 lots on car line.
$2400—47½x133, close in, on Central ave.
$1250—corner on Central ave., 42x147½.
$1000—On Pico West.
$325—40x141 on 47th st., ½ block from Central ave.
$300—30x150 Dillon st., in Dillon Heights Tract.
BAIERSKY & CO.,
8 332 W. 1st st.

FOR SALE—SMALL LOT ON CONNECTICUT ST., NEAR VALENCIA, 50 FEET FRONT; TWO BLOCKS FROM TRACTION AND PICO CAR LINES.
ONLY $1200 THIS WEEK.
5 BLACK BROS., DOUGLAS BLDG.

FOR SALE—
LOTS ON W. 36TH ST., ONLY $900.
We have 6 lots, 50x125, south front, between Normandie and Western ave. A splendid investment; other lots on the same street are held at $650; the owner has instructed us to sell at the low price of $500 per lot, to insure a quick sale, $200 cash will buy any lot; balance monthly payment. JONES & RYDER LAND CO., 218 W. Third st. 14

FOR SALE—OWN YOUR OWN HOME.
Just think of it! We will sell you a fine lot for $300, $20 down and $10 a month; between Main st. and South Park ave.; two car lines; all street work done and paid; you live on the rear. Nearly sold out in less than a month. Want the last one?
GUS S. HILL, Owner,
With Strong & Dickinson,
5 135 South Broadway.

FOR SALE—
BEAUTIFUL BROOKLYN HEIGHTS; SUPERB SCENERY; CLOSE IN; LOTS SELLING LIKE HOT WAFFLES; ONLY EIGHT OR TEN LEFT AT $225 TO $250 EACH; $20 DOWN; BALANCE MONTHLY.
Let me show them to you Sunday. Take Brooklyn car to Soto st., thence north on Soto to 902 North Soto st. I am the owner and you save agent's commission.

FOR SALE—200 FEET FRONT ON BOYLE ave.; most beautiful residence place in the city; overlooking city and adjoining Hollenbeck Park; just the place for a fine residence; high and sightly; grand view of park and mountains in the distance; anybody wanting a large and desirable place for a home can't find a better locality; price $11,000. See owner, 11, box 86, TIMES OFFICE.

FOR SALE—
W. G. NEVIN TRACT.
Lots 74x178, price $1475. This is a fine lot and $200 under the market price, is made to sell at once.
We have also a choice double corner on Dorchester street, two lots 148x178, price for both $2400. This is the only double corner to be obtained in the entire tract.
PERRY & CO., 204 Laughlin Bldg.
Home 'Phone 1911. 12

FOR SALE—
I own a lot 92x145 to a 20-foot alley on south side of Seventh Street, the second vacant lot West of Mateo st. Go and see this today and make me an offer. I need cash and must sell immediately. Don't reply unless you mean business. Address L. box 67, TIMES OFFICE.

FOR SALE—GOLF PARK LOTS, A FINE investment. Of course you have noticed the great number of fine, new residences in and around Golf Park, the desirable location, southwest, on high ground, excellent car facilities. What does it mean? It means that a 50-foot lot that you can buy now for $1000 will be worth $2000 in less than two years. A word to the wise. T. WIESENDANGER, 321 Laughlin Block. 1

FOR SALE—PARTY MUST SELL; NICE east front lot near Maple ave. car, 20 ride to the center of the city; will be offered for a few days on easy terms. F. H. BROOKS & CO., 256 Currier Bldg. Home 'phone 2242. 6

FOR SALE—
City Lots and Lands.

FOR SALE—
BURKE BROS.
FIGUEROA ST. SUBDIVISION.
$125—LOTS—$135
$25—CASH—$25.
Balance $7 monthly. No interest, artesian water piped to each lot, streets graded. Take Gardena street cars, 2nd and Spring, and pick out your lot, then see owners, BURKE BROS., 439 S. Spring.

FOR SALE—A CHOICE LOT, 60x132 FEET on ideal site for a home, the view is most perfect, the surroundings will please you; it's near the Ninth-st. car line in a high and sightly location.
PRICE IS ONLY $2000.
DON'T BUY UNTIL YOU SEE THIS.
A. T. JERGINS & CO.,
8 324 Laughlin Bldg. Home 'Phone 1911.

FOR SALE—I HAVE 10 ACRES HIGHLY improved land near electric car line, Glendale, abundance of water piped to premises; will subdivide into 1 or 2-acre lots, and

Liners.

REAL ESTATE.

FOR SALE—
City Lots and Lands.

FOR SALE—CHOICE LOT ON 19TH ST., between Main and Grand avenues. Fine for store. GEORGE & LONGS, 603 Braly Bldg. 3

FOR SALE—THAT FINE CORNER, 130x150, S.W. cor. First and Figueroa sts. OWNER, J. B. Potts st. 3

FOR SALE — SEE WICKS'S ADVERTISEMENT of C lots in Central Avenue Tract; one to 500; easy terms; in city limits. 3

FOR SALE—SPECULATIVE LOTS; $1 CASH, balance as time; $90 up; prices advancing. WHEELER, 129 S. Broadway. 3

FOR SALE—10 ACRES BEST BUY IN THE subdivision on an investment. 3, box 94, TIMES OFFICE.

FOR SALE—LOT 60x135, ON 87TH ST., NEAR Ave. 3; fine location; only $750. Inquire at 78 RUTH AVE. 3

FOR SALE—LOT ON 54TH ST. NEAR MAIN st.; close to car barns; $250; terms. 438 S. BROADWAY. 3

FOR SALE—FINE LOT ON SAN PEDRO near 12th; only $450. See J. C. HOVIN & CO., 32 Laughlin Bldg. 3

FOR SALE—LARGE FINE LOTS, CLOSE in; $300 and upward. MILES, Owner, Washington st., between Main and Hope. 1/

FOR SALE—MY LOT, CLOSE IN, NEAR Pasadena ave.; cor. $375. Address L, box 78, TIMES OFFICE.

FOR SALE—4 LOTS ARROYO SECO cor. Pasadena st., on new Garvanza car line; $100 each; easy payments; or will exchange for vacant lots, Monrovia, near electric line. Owner, 236 Avenue 28.

FOR SALE—ONLY $1100 FOR A FINE lot on high ground, the very best in Pasadena, worth at least $1400; easy terms. ROBERTS LAND CO., 311 Bradbury Bldg.

FOR SALE—NEW YORK TRACT LOTS; close in, near car line; $100 to $200; no big interest here. CRITES & STEVENS, 64 and Pasadena ave.

FOR SALE—BY OWNER, LOT 60x150, NEAR Vernon; $600; terms. 129 S. Broadway.

FOR SALE—BUY MY CONTRACT FOR LOT on Sunset blvd. at Alvarado; only $75 miles from city; $25 cash and $5 per month; no interest. Box 19, TIMES OFFICE.

FOR SALE—LOTS ONLY $400. Buena Heights tract (Boyle Heights); $50 cash; $5 per month; no interest; no taxes to pay. Owner, 238 S. Broadway, Room 3.

FOR SALE—THAT FINE LOT ON 24TH st., next to corner; Figueroa car line to the front. Will be in the coming business street east of it in the near future; we highly recommend it for purchasers on SAN PEDRO ST.

FOR SALE—LOT 75x150, WEST 7TH STREET, between Ninth sts., and we would like to have you investigate such that we are prepared to deliver at a price, and will guarantee a sure profit.

FOR SALE—A FEW GOOD LARGE LOTS; fine; good location for cottages. Apply room 324 S. Spring.

FOR SALE—AT A GREAT SACRIFICE, corner lot 7 in block 34. Owner, 1 Make cash offer. Address G, box 78, TIMES OFFICE.

FOR SALE — LOT 66x125, FRONTING on S. Pedro, No. 914 N. City View st. Inquire of owner, D. M. Lingle & Co., 107 S. Broadway.

FOR SALE—WESTLAKE LOTS, FINE; terms easy; lots, small cash payment, balance monthly; $10 per front foot; city; all sold terms. Owner, 53 Bradbury Bldg.

FOR SALE—EAST NINTH STREET, ON EAST 9TH ST., CLOSE TO Main; $200 PER FOOT.

FOR SALE—OLIVE STREET.

FOR SALE — CHOICE CORNER ON S. OLIVE STREET, NEAR 7th; 2 blocks of the Harbors; 66x125; $250 a front foot; $16,500; price, if sold this week, $15,000. Address H, box 62, Times Office.

FOR SALE—250 FEET BORDERING ON the tracks; fine warehouse or manufacturing site; price, if sold this week, $7500. Inquire 716 Mission Opera House Block.

FOR SALE—AFTER YOU HAVE SEEN me furnish you a set of gas or electric fixtures for your home, or in any other manner, no charge if I do not sell you. G. WILLIAMSON, 262 Grand Ave.

FOR SALE—FINE CORNER, NEAR 7TH and Grand ave.; 100 feet on 7th st.; 2 cottages in; lot 100x150; $4250 to $5000; terms. CRITES & STEVENS, 64 and Pasadena ave.

FOR SALE—LOT WITHIN ¼ BLOCK OF LAKE PARK AT $90 PER FOOT; 50 ON SIDE.

FOR SALE—LOT, 50x150, SUNSET BLVD., Hills tract; close up, water on tract, 30 from center of city. CARTER, 320 S. Figueroa.

FOR SALE—SAN BERNARDINO; LOT 50x150; $50 cash; $5 per month; no interest; no taxes; no scrapers. OWNER, 1112 Santee st.

FOR SALE—BY OWNER, MAKE OFFER for lot on Orange and Brent sts., grade and street work paid. Address TIMES OFFICE.

FOR SALE—DOWN, $ MONTHLY buys level lot on Hoover st. Address electric lines; price $50. ADAMS ST.

FOR SALE—A FEW GOOD LARGE LOTS left; good location for cottages. Apply room 324 S. Spring.

FOR SALE—AT A GREAT SACRIFICE, corner lot 7 in block 34. Owner, 1 Make cash offer. Address G, box 78, TIMES OFFICE.

FOR SALE — LOT 66x125, FRONTING on S. Pedro, No. 914 N. City View st. Inquire of owner, D. M. Lingle & Co., 107 S. Broadway.

FOR SALE—WESTLAKE LOTS, FINE; terms easy; lots, small cash payment, balance monthly; $10 per front foot; city; all sold terms. Owner, 53 Bradbury Bldg.

FOR SALE—EAST NINTH STREET, ON EAST 9TH ST., CLOSE TO Main; $200 PER FOOT.

FOR SALE—OLIVE STREET.

FOR SALE — CHOICE CORNER ON S. OLIVE STREET, NEAR 7th; 2 blocks of the Harbors; 66x125; $250 a front foot; $16,500; price, if sold this week, $15,000. Address H, box 62, Times Office.

FOR SALE—250 FEET BORDERING ON the tracks; fine warehouse or manufacturing site; price, if sold this week, $7500. Inquire 716 Mission Opera House Block.

FOR SALE—AFTER YOU HAVE SEEN me furnish you a set of gas or electric fixtures for your home, or in any other manner, no charge if I do not sell you. G. WILLIAMSON, 262 Grand Ave.

FOR SALE—FINE CORNER, NEAR 7TH and Grand ave.; 100 feet on 7th st.; 2 cottages in; lot 100x150; $4250 to $5000; terms. CRITES & STEVENS, 64 and Pasadena ave.

FOR SALE—LOT WITHIN ¼ BLOCK OF LAKE PARK AT $90 PER FOOT; 50 ON SIDE.

FOR SALE—LOT, 50x150, SUNSET BLVD., Hills tract; close up, water on tract, 30 from center of city. CARTER, 320 S. Figueroa.

FOR SALE—SAN BERNARDINO; LOT 50x150; $50 cash; $5 per month; no interest; no taxes; no scrapers. OWNER, 1112 Santee st.

FOR SALE—THAT FINE LOT ON 24TH st., next to corner; Figueroa car line to the front. Will be in the coming business street east of it in the near future; we highly recommend it for purchasers on SAN PEDRO ST.

FOR SALE—LOT 75x150, WEST 7TH STREET, between Ninth sts., and we would like to have you investigate such that we are prepared to deliver at a price, and will guarantee a sure profit

Liners.

REAL ESTATE.

FOR SALE—
Hotels and Lodging-houses.

FOR SALE—HAVING TWO ROOMING-houses, will sell one or exchange for cottage or lots, 20 rooms, rent $70. Address N, box 5, TIMES OFFICE. 5

FOR SALE—20-ROOM LODGING-HOUSE; A money-maker; near depot on Central ave.; $100; part cash; long lease. F. KNOVER, 239 S. Broadway. 5

FOR SALE—A FINE 10-ROOM LODGING house, furnished, for sale or trade, for lot or for house and lot; will pay difference. 719½ S. MAIN. 15

FOR SALE—15-ROOM ELEGANT LITTLE transient house, fine location and a big money-maker. WATER & CUTLER, 605 S. Spring st. 5

FOR SALE — 12-ROOM ROOMING-HOUSE, all full; splendid location sacrifice; owner leaving city. Inquire 327 S. OLIVE. Miss Stone. 5

FOR SALE—FINE HOTEL, CENTRAL, $700; want partner or housekeeper to buy half interest. Address P, box 16, TIMES OFFICE. 5

FOR SALE—HOTEL OF 62 ROOMS; BEST location in Oakland, near depot; long lease; inquire at 827 HEMLOCK ST., Los Angeles. 5

FOR SALE—GOOD PAYING HOUSE, 11 rooms, full of permanent roomers. Call at 429 W. FOURTH ST. Call afternoon. 5

FOR SALE—LEASE (WITH OR WITHOUT) choice furniture of 18 or 20-room proposition. W. 7th st. BOX 366, city. 5

FOR SALE—10 ROOM HOUSE, FURNISH-ed, near 4th and Hill, 2 years lease. Home PHONE 1947 or 5422. 5

FOR SALE—11-ROOM LODGING-HOUSE for $300; 2 taken at once; owner going East. 331 E. FIFTH. 5

FOR SALE—
Country Property.

FOR SALE—
$12,500—7½ acres, all in fruit, water and water stock; terms; snap.
$11,500—7 acres, 9-room house, well, barn, outhouses, good yard, fruit; $1000 cash.
Four 5-acre tracts, close to city and end of car line; all good level land, $1400 per acre; $500 cash, balance easy.
$12,500—Acres all in alfalfa, all good strawberry land, Gardena.
$20,000—10 acres, all good, mostly fruit, some alfalfa, 6-room house, well, etc.; walnut land, pumping plant, plenty of water; Burbank.
$20,000—10 acres, Covina, 5 acres 10-year-old navels, 5 acres Thompson navels. 1 acre Valencias, 20 chares water; 6-room house, barn, water piped all over land; will trade for Los Angeles property; this is choice property.
$20,000—10 acres, 5 in bearing walnuts, 5 in young walnuts; 6-room house, barn, chicken coop, corrals, fruit trees, berries, etc.; all good alfalfa land, fenced for chickens; 3 fine Jersey cows, 400 chickens, farm tools, etc.
$40,000—1780 acres; is one of the best and most profitable small stock ranches in Southern California; situated in the Near Strawberry Valley in San Jacinto Mountains. Plenty of mountain range outside of ranch. This will stand the very closest investigation.
$11,000—12½ acres fine soil; fully watered; in orchard that is the best and cheapest in Southern California, situated in Monrovia; 5 acres to 5-year-old walnuts, 4 acres to oranges, 1 acre family fruits; also berries and alfalfa. Located on car line in Orange county, in one of the best neighborhoods in said county. This is an income property, having paid an average of $900 per year for past 4 years. There are good reasons why this property is being offered at this figure. It will not be for sale after May 15. See to it at once.
W. I. HOLLINGSWORTH & CO.,
345 Wilcox Blk.
$5500—78 acres of good alfalfa land at Artesia; small buildings; good barn; place all fenced, 2 flowing wells; could has ordered sale and at this figure it is very cheap.
$10,000—13 acres at Alhadena, variety fruits, fine location, good buildings; must be seen.
$4800—A beautiful 5-acre orange grove at much less than value, at Pasadena. You cannot be mistaken when you see it.
$14,000—14 acres on car line, on east Colorado street, Pasadena. This is subdivided into 5-acre tracts and will now on the market as such. We will make special price to anyone wanting it as a whole.
$6000—5½ acres near Dolgeville, on El Monte road. Set to oranges and family fruits; 7-room house. The place is fully waired in San Gabriel system.
W. I. HOLLINGSWORTH & CO.,
345 Wilcox Block.

FOR SALE—
WE SELL THE EARTH.
ELEGANT LITTLE DAIRY AND ALFALFA RANCH.
12 ACRES located only quarter mile from railroad station, school, stores, postoffice and condensed cream factory. Four acres in alfalfa, 3 acres variety fruit orchard. Balance of land suitable for alfalfa; 2 flowing wells and reservoir well stocked with fish. Windmill, steel frame, tank; pressure water in house; acetylene gas plant; good house of 7 rooms, and a range, with stag chicken. This will make anyone a good comfortable home and a living.
Price $3000.

5-ACRE RANCH WITH RUNNING WATER near city and electric line; we have a 5-acre tract admirably adapted for chickens, ducks and geese, having stream of running water through it the year round; besides is large irrigating water-right from artesian well flowing 60 inches of water. Good comfortable 5-room house, with pressure water in the house, barn, chicken corral, etc., make up good, neat place. Owner will throw in a cow and a pig and a few chickens, and will sell the whole for,
$2500. This is a good buy.

WALNUT ORCHARD.
27 ACRES, close in to Fullerton, planted to soft shell walnuts, 11 years old. Trees in good condition; good soil, 20 shares A. U. Water Co. stock; small house; cheap property at the price. Look it up at once.
Price $11,000, terms.

WALNUT ORCHARD.
4 ACRES; 40 acres planted in full bearing soft shell walnuts about 11 years old; 2 acres corn and alfalfa, balance in yard, barn lot and variety orchard or all kinds of fruit for domestic use. Hard finished house of 8 rooms, good barn, walnut house, good corrals; as fine soil as any in California. Fine Water right; crop last season netted about $4000. Fine teams of mules, plows, cultivators, buggy, wagon, etc.
Price $12,500.

ALFALFA-DAIRY RANCH.
160 ACRES, 2 flowing wells, 2 silos, 20 acres in alfalfa, 25 acres in corn, 20 acres, 4 acres stock beets, 25 milch cows, bull, hogs. All fenced; good soil, near Condensed Cream Factory. All complete with 4 horses, machinery, tools and wagons, etc for
$14,000 Easy Terms.
BASSETT & SMITH,
202½ S. Broadway, Rooms 207-208.

FOR SALE—
"BEST CLIMATE ON EARTH."
BARGAINS IN DESIRABLE RANCHES.
Without any question, the San Fernando Valley offers inducements far greater than can be secured in any other section near by Los Angeles. The soil is a sandy loam, and cannot be excelled for general farming purposes. Alfalfa, melons and berries of all kinds are grown to perfection. The Glendale electric line is now in operation, and a new line will be running through the valley in a few months. We have for sale in this beautiful valley, some of the choicest and cheapest properties now on the market; all are within ten miles of Los Angeles. We have several big bargains running in acre tracts, as follows:
10 acres suitable for chicken ranch; small building; price $1000.
20 acres, fine alfalfa land; perfectly level; only $125 per acre; terms $175. Will sell 5 or 10 acres if wanted.
15 acre hog ranch, close to Glendale electric line. A fine property, and a well-paying hog business. Can be bought very low.
7½ acres with 6-room cottage, strawberries; orange, lemon, plum, peach and apricot trees; close to Glendale electric line; price $5750.
6 acres, all in orange, lemon and walnut trees; fine 2-story, 9-room house; good barn, one block from Glendale electric line. Beautiful home property. Can be bought very low.
ERKENBRECHER SYNDICATE (LTD.,)
Members L. A. Realty Board.
Removed to SUITE 204,
12-STORY BRALY BUILDING.

FOR SALE—
ALFALFA RANCHES.
ALFALFA RANCHES.
Plenty of water, only $300 per acre, in lots to suit and easy terms, only 16 miles south of city on electric car line. See CHAS. W. ALLEN, 143 S. Broadway, rooms 125-126. 4

FOR SALE—
Country Property.

FOR SALE—
THE ROAD TO FORTUNE.
AMERICA'S SAFEST, CHEAPEST INVESTMENT.
CALIFORNIA SCHOOL LANDS.
TO MEN AND WOMEN ALIKE.
ONLY $1.25 UPWARD AN ACRE; EASY TERMS.
SCHOOL LANDS REQUIRE NO CONDITIONS TO LIVE ON THEM OR CULTIVATE UNLESS DESIRED.
FINEST, SAFEST AMERICAN INVESTMENT.
SEND STAMP FOR LAND BOOK.
A FEW BARGAINS—
640 ACRES S.W. IMPERIAL L. & W. CO DIST. $2.50.
120 ACRES FOREST RESERVE LAND NEAR NEWHALL; RANCHING, CHICKENS, BEES AND FRUIT; $20 ACRE.
200 ACRES N. OF CUCAMONGA FOOTHILLS, $4 ACRE.
40 ACRES VINEYARD LAND, CUCAMONGA, $12 ACRE.
640 STOCK RANCH, BISHOP CREEK, INYO, $2.50.
640 NEAR WALTERS AND R.R., NEAR ARTESIAN WELLS, RIV. CO., BARGAIN, $4; TERMS.
640 WEST OF IMPERIAL DIST., CHOICE, $2.50 ACRE, ON CREEK.
640 ACRES HEAVY REDWOOD TIMBER, HUMBOLDT CO., $2.50 ACRE.
75 ACRES NEAR ESCONDIDO, SAN DIEGO CO., IMPROVED WITH WELL, HOUSE, ETC., $15 ACRE.
80 ACRES IN COP. POSAKY, MADERA CO.; FINE RANCH LAND; $2.50 ACRE.
640 ACRES BETWEEN RIVERSIDE AND ARLINGTON; ALL FINE GRAZING; PATENTED; $5 ACRE.
78 ACRES NEAR NEWHALL, IN FOREST RESERVE; FINE FOR FRUIT, ALFALFA, ETC.; ONLY $10 ACRE.
160 ACRES NEAR KINGS RIVER AND LAGUNA DE TACHE RANCH; LEVEL; FRESNO CO.; $2.50; A SNAP.
640 ACRES, ELSINORE, RIV. CO., GRAZING, BEES, CHICKENS, ETC.; $2.50.
20 ACRES NEAR OCEANSIDE; R.R.; FINE FOR FRUIT, PASTURE, ALFALFA; FENCED; $450.
160 ACRES NEAR JAMUL RANCH, 12 MILES FROM SAN DIEGO CITY; STOCK, TIMBER; $2.50.
320 ACRES, FINE TIMBER, SHASTA CO., NEAR REDDING; CHOICE; $2.50 ACRE.
20 SACRES NEAR CRESCENT, DEL NORTE CO.; CHOICE TIMBER NEAR MARKET; $2.50.
TIMBER LANDS, HUMBOLDT, DEL NORTE, SHASTA, MENDOCINO, MONTEREY COUNTIES; CHOICE RANCHES, CATTLE RANGES, FRUIT, OIL LANDS, HOMESTEADS, DESERT ENTRIES.
WIESMAN'S LAND BUREAU,
135 S. BROADWAY.
HEADQUARTERS FOR SCHOOL, GOVERNMENT, OIL LANDS. FOREST RESERVE SCRIP FOR SALE. SEND STAMP FOR LAND BOOK. 5

FOR SALE—
$150,000—5,000 acres; stock ranch; 3000 acres tillable; 1000 acres in valley, covered with large oak trees, very picturesque and fertile, 17,000 acres grazing land, is rolling hills covered with native grasses, with spring and running water; good well water at from 20 to 100 feet. The ranch will carry from 2000 to 4000 head of stock; good ranch buildings. Located in Ventura county, 10 miles from river and rail transportation. To anyone wanting a particularly desirable stock ranch, this should be investigated.

$40,000—1780 acres; is one of the best and most profitable small stock ranches in Southern California, situated in the Near Strawberry Valley in San Jacinto Mountains. Plenty of mountain range outside of ranch. This will stand the very closest investigation.

$11,000—12½ acres fine soil; fully watered; is orchard that is the best and cheapest in Southern California, situated in Monrovia; 5 acres to 5-year-old walnuts, 4 acres to oranges, 1 acre family fruits; also berries and alfalfa. Located on car line in Orange county, in one of the best neighborhoods in said county. This is an income property, having paid an average of $900 per year for past 4 years. There are good reasons why this property is being offered at this figure. It will not be for sale after May 15. See to it at once.
W. I. HOLLINGSWORTH & CO.,
345 Wilcox Blk.

$5500—78 acres of good alfalfa land at Artesia; small buildings; good barn; place all fenced, 2 flowing wells; could has ordered sale and at this figure it is very cheap.

$10,000—13 acres at Alhadena, variety fruits, fine location, good buildings; must be seen.

$4800—A beautiful 5-acre orange grove at much less than value, at Pasadena. You cannot be mistaken when you see it.

$14,000—14 acres on car line, on east Colorado street, Pasadena. This is subdivided into 5-acre tracts and will now on the market as such. We will make special price to anyone wanting it as a whole.

$6000—5½ acres near Dolgeville, on El Monte road. Set to oranges and family fruits; 7-room house. The place is fully waired in San Gabriel system.
W. I. HOLLINGSWORTH & CO.,
345 Wilcox Block.

FOR SALE—
WE SELL THE EARTH.
ELEGANT LITTLE DAIRY AND ALFALFA RANCH.
12 ACRES located only quarter mile from railroad station, school, stores, postoffice and condensed cream factory. Four acres in alfalfa, 3 acres variety fruit orchard. Balance of land suitable for alfalfa; 2 flowing wells and reservoir well stocked with fish. Windmill, steel frame, tank; pressure water in house; acetylene gas plant; good house of 7 rooms, and a range, with stag chicken. This will make anyone a good comfortable home and a living.
Price $3000.

5-ACRE RANCH WITH RUNNING WATER near city and electric line; we have a 5-acre tract admirably adapted for chickens, ducks and geese, having stream of running water through it the year round; besides is large irrigating water-right from artesian well flowing 60 inches of water. Good comfortable 5-room house, with pressure water in the house, barn, chicken corral, etc., make up good, neat place. Owner will throw in a cow and a pig and a few chickens, and will sell the whole for,
$2500. This is a good buy.

WALNUT ORCHARD.
27 ACRES, close in to Fullerton, planted to soft shell walnuts, 11 years old. Trees in good condition; good soil, 20 shares A. U. Water Co. stock; small house; cheap property at the price. Look it up at once.
Price $11,000, terms.

WALNUT ORCHARD.
4 ACRES; 40 acres planted in full bearing soft shell walnuts about 11 years old; 2 acres corn and alfalfa, balance in yard, barn lot and variety orchard or all kinds of fruit for domestic use. Hard finished house of 8 rooms, good barn, walnut house, good corrals; as fine soil as any in California. Fine Water right; crop last season netted about $4000. Fine teams of mules, plows, cultivators, buggy, wagon, etc.
Price $12,500.

ALFALFA-DAIRY RANCH.
160 ACRES, 2 flowing wells, 2 silos, 20 acres in alfalfa, 25 acres in corn, 20 acres, 4 acres stock beets, 25 milch cows, bull, hogs. All fenced; good soil, near Condensed Cream Factory. All complete with 4 horses, machinery, tools and wagons, etc for
$14,000 Easy Terms.
BASSETT & SMITH,
202½ S. Broadway, Rooms 207-208.

FOR SALE—
"BEST CLIMATE ON EARTH."
BARGAINS IN DESIRABLE RANCHES.
Without any question, the San Fernando Valley offers inducements far greater than can be secured in any other section near by Los Angeles. The soil is a sandy loam, and cannot be excelled for general farming purposes. Alfalfa, melons and berries of all kinds are grown to perfection. The Glendale electric line is now in operation, and a new line will be running through the valley in a few months. We have for sale in this beautiful valley, some of the choicest and cheapest properties now on the market; all are within ten miles of Los Angeles. We have several big bargains running in acre tracts, as follows:
10 acres suitable for chicken ranch; small building; price $1000.
20 acres, fine alfalfa land; perfectly level; only $125 per acre; terms $175. Will sell 5 or 10 acres if wanted.
15 acre hog ranch, close to Glendale electric line. A fine property, and a well-paying hog business. Can be bought very low.
7½ acres with 6-room cottage, strawberries; orange, lemon, plum, peach and apricot trees; close to Glendale electric line; price $5750.
6 acres, all in orange, lemon and walnut trees; fine 2-story, 9-room house; good barn, one block from Glendale electric line. Beautiful home property. Can be bought very low.
ERKENBRECHER SYNDICATE (LTD.,)
Members L. A. Realty Board.
Removed to SUITE 204,
12-STORY BRALY BUILDING.

FOR SALE—
ALFALFA RANCHES.
ALFALFA RANCHES.
Plenty of water, only $300 per acre, in lots to suit and easy terms, only 16 miles south of city on electric car line. See CHAS. W. ALLEN, 143 S. Broadway, rooms 125-126. 4

FOR SALE—
Country Property.

FOR SALE—
BY SERVICE BROS.,
218 S. Broadway, or El Monte.
The Bassett Ranch—The Bassett Ranch at Gardena.

This excellent tract is only 10 miles south of Los Angeles and ¼ mile east of the thriving town of Gardena and the Redondo Electric Railroad, which affords easy communication with Los Angeles. The soil is first class and very fertile, it is adapted to alfalfa, berries, vegetables, etc.
The water supply is abundant.
155 INCHES,
or one share of the capital stock of East Gardena Water Company with each acre; subdivisions of 5 acres up; price $175 to $250 per acre; only ¼ cash.
We are sole agents for the tract.

Now is the time to buy walnut orchards; the crop outlook is good; we handle nothing but first-class groves.

At El Monte—11½ acres soft-shell trees, 10 years old, excellent soil, every tree perfect, choice location; price $3300; easy terms.
39 acres soft-shells, good buildings, A-1 soil, no better orchard in the district; pays 12 per cent. net on $18,000; price $14,000 for quick sale.
18 acres soft-shells, trees 8 years old, fruit of all kinds; price $2500; mortgage $1000.
7½ acres soft shells, 12 years old, No. 1 soil, trees in perfect condition; price $3000.
90 acres, 75 acres full-bearing walnuts, pumping plant; price $350.
22 acres choice walnut or alfalfa land; price $180 per acre, one-third cash.
40 acres damp land, grows alfalfa without irrigation; 25 acres in alfalfa, fair buildings; price $200 per acre.
14 acres damp land, in alfalfa; price $2500; easy terms.
At Rivera—20 acres, 11 acres in walnuts, 11 years old, balance oranges, dewberries, alfalfa, one acre gum trees, etc., modern buildings, cheap water; only 90 rods from car line; price $2500.
10 acres soft shells, in perfect condition, modern 8-room dwelling, close to car line; price $7500.
10 acres soft shells, 10 years old, in good condition, 5-room cottage, barn; price $6000.
At Norwalk—96 acres choice alfalfa land, 58 acres first stand alfalfa, all fenced and cross-fenced, good buildings; excellent water system; see us for full particulars; price $60,000.
39 acres at Gardena, set to alfalfa, 39 shares of water; this is a first-class proposition; price $3500.
SERVICE BROS.,
201 Copp Bldg.,
218 S. Broadway.

FOR SALE—
"GO TO GARDENA."
The garden spot of Los Angeles county, the center of cherry and small fruit production, fine alfalfa and dairy section, with best irrigation system, plenty of water in dry years, located midway between Los Angeles and San Pedro Harbor, two electric lines, low freight rates to market.
For Sale—$2500; 20 acres, ¼ acre in strawberries, 3 acres alfalfa, plenty of water.
$1500—2 acres, new 4-room house, barn, water piped, all leveled, good chicken ranch.
$1000—1 acre, fine 4-room cottage, barn, good poultry ranch, on car line.
$2500—4 acres, all bearing walnuts, interset with berries, good house, barn, chicken house, chicken house and corrals, good well.
$1000—2 acres, new 4-room house, alfalfa, irrigating water deeded, good chicken ranch.
$2500—2 acres, good 4-room house, barn, pumping plant, 2 acres alfalfa, orchard, horse, 75 chickens, buggy, farm tools, furniture, etc.
$600—1 acre, new 4-room house, barn, pumping plant, 2½ acres alfalfa, ¾ acre berries, family orchard, 2 cows, chickens, furniture and farm tools.
$2000—2 acres, fine well, finished 4-room cottage, barn, chicken coops, corrals, fruit trees, berries, etc.; all good alfalfa, and fenced for chickens; 3 fine Jersey cows, 400 chickens, farm tools, etc.
$400—New cottage, 24 feet square; good well; lot 50x150 feet; near cars, good for chickens.
$3600—40 acres fine level alfalfa land in water belt; ½ mile to car line; a bargain.
We are SOLE local agents for the famous "Bassett tract," in 5, 10 and 20-acre lots; best bargains and cheapest water in Gardena.
Local agents for the West Avery tract.
Local agents for "North Monrovia Garden Land tract" and the "M. E. Post tract" of over 1000 acres of good alfalfa land with water to irrigate. A large list of choice property for sale and exchange.
W. M. GRAY, Gardena, Cal.

FOR SALE—
"IF WE advertise it, it's so."
WALNUTS. WALNUTS.
There is no necessity to describe in detail the merits of our long list of walnut groves, but will say that we have a list of ranches mostly planted to bearing walnuts, that will stand the closest investigation, our industry salesman has had 10 years' experience in walnut culture and can show you some buys that are strictly "it" this week. The following prices include good building, good soil, good location and an abundance of cheap water.

$2500—10 acres, fine home.

$4000—10 acres, choice location.

$7000—14 acres, O. K.

$9000—24 acres, See this.

$10,000—20 acres, hard to beat.

$10,500—25 acres, a good one.

$12,500—25 acres, swell ranch home.

$13,000—26 acres, you will like this.

$15,000—28 acres, A sure money maker.

EDWARD D. SILENT & CO.,
Est. 1885. Members L. A. Realty Board.
216-218 W. Second st.

FOR SALE—DAIRY RANCH.
198 acres, joining townsite, less than 20 miles from city; steam road, 40 acres fine alfalfa, 20 acres just seeded, 100 acres grain, 5 acres assorted fruits and berries, two large flowing wells and pumping plant furnish plenty water; water piped all about barns and garden; large barn, having stanchions and cement floor for 56 cows, 4 silos in barn, large hay space, two pair platform mills scales in barn, 2 tenant houses, creamery fenced, and corrals, good horse barns, hay space, sheds for vehicles, implements, 15 fine Holstein cows, thoroughbred Shorthorn bull, span good mules, wagons, tools, few hogs, 6-room plastered house, 3-room bunk house, blacksmith shop and tools; price $200 per acre; $2000 cash, balance first year 8 per cent., then 5 per cent. Your own time.
FOR SALE.
Ranch of 10 acres, 2 acres pasture, balance crops, flowing well, 5-room house, barn, with some hay, feed, two Jersey cows, horse, 200 chickens, wagon, implements, one mile station, 20 miles Los Angeles; price $1500, half cash, balance 6 per cent.
INGRAM & BRIGGS,
902 Braly Bldg.
Members L. A. Realty Board. Phone 29. 5

FOR SALE—
"If WE advertise it, it's so."
$3500—20 acres good farming land, within 20 miles of this city on railroad, near schools, stores, etc.; nicely improved; lot fruit and berries; 4-room house, barn, artesian well, 5 horses, 7 cows, 6 hogs, 5 dozen chickens; buggies, wagons, all tools; where can you duplicate this?

$275 per acre, 25 acres of choice alfalfa land, free from alkali, within 10 miles of city; acre orchard, 3 acres in alfalfa; balance first-class for any purpose. Well furnishing 100 miner's inches of water.

$7750—21 acres strictly first-class land, 18 acres in alfalfa, balance tillable, good buildings, 44x80 foot barn, abundance of water; 10 miles out.

EDWARD D. SILENT & CO.,
Est. 1885. Members L. A. Realty Board.
216-218 W. Second st.

FOR SALE—ALFALFA, FRUIT AND BERRY ranches at Compton, Gardena and vicinity. We have a large list of ranches of all sizes and prices. We have several bargains in alfalfa ranches, with abundance of flowing water, which it will pay you to investigate. Come and see us and we will show them to you. We have for a short time a 15-acre strawberry ranch, with about 8 acres set to strawberries and dewberries, just coming into good bearing and paying at present about $175 to $200 income per week; will sell 10 of the entire 15 acres; 5 acres without the buildings, $1500; $600 down; 5 acres, with buildings, and cow, horse and chickens, $2100; $1100 down, balance at 6 per cent; this is an income property, which will pay you to investigate.
81 acres on electric line, near car crossing; good house, barn, variety of fruit; this is a fine property for subdivision, $200 per acre.
25 acres fine stand alfalfa, abundance of water, small house, barn, 2 cows, horse, wagon, etc., $7000. Call and see us and we will show you the property, or address HUTCHISON & SEELEY, Compton, Cal.

FOR SALE—20 ACRES IN ALFALFA AT Workman Station, on San Pedro and Salt Lake Road, 9 miles from city; 200 inches of water. ALEXANDER GUNN, 748 San Pedro st. 5

FOR SALE—
Country Property.

FOR SALE—
See us for some splendid income ranch property; good improvements; imediate possession; small payment down, terms to suit.
LOS ANGELES COLONIZATION CO.,
601-602 Laughlin Bldg.
Fine fruit and alfalfa lands in Fresno county; special opportunity.
LOS ANGELES COLONIZATION CO.,
601-602 Laughlin Bldg.
$150 buys a 5-acre chicken ranch in the "California Poultry Farm Tract." Easy terms.
LOS ANGELES COLONIZATION CO.,
601-602 Laughlin Bldg.
A chance for man of moderate means to make a fortune. Invest in our fruit and alfalfa lands. Plenty of water, small payment down. Call for testimonials.
LOS ANGELES COLONIZATION CO.,
601-602 Laughlin Bldg.
Let us exchange your city property for a nice little farm where you can make more than a living. We make a specialty of exchanging eastern property.
LOS ANGELES COLONIZATION CO.,
601-602 Laughlin Bldg.

FOR SALE—THE BEST 10-ACRE ORchard in the Fullerton district, 20 acres in 9-year-old soft-shell walnuts, fine condition; 1500 fine bearing approved Royal apricots, 5-room hard-finished modern house, large attic, bath, screen porch, good barn, 2 wells of water, windmill and tank; 22 shares water in Anaheim Water Company; horses and complete outfit for working the place; crop on the trees valued at from $3500 to $4000; price complete $15,000; part cash, balance can remain on mortgage; would accept some good city property for part; also have some fine alfalfa land for sale or exchange. CHAS. O. ELLIS & CO., 347 Douglas Block.

FOR SALE—[illegible]; 160-ACRE FINE RANCH, highly improved; new 6-room adobe house and good 4-room house with fine barns and corral, choice deciduous fruit and grapes surrounded; 20 inches water from mineral spring, and 25 inches surface irrigation; a fine graphite mine on place; elevation 2670 feet; fine situation for road house to accommodate travelers for Bakersfield, Owens River or Antelope Valley. Ideal location for sanitarium, surroundings being very beautiful, at head of San Francisquito Canyon, 5 miles from P.O. at Elizabeth Lake, county road to Bakersfield, known as John De Celis place. MRS. JOHN DE CELIS, Elizabeth Lake P.O. 5

FOR SALE — FULLERTON, PLACENTIA district.
20-acre walnut grove, very fine place; probable income $2500 net; a bargain.
68 acres, mostly oranges, house, stock, implements, etc.; this place must be sold and is cheap. Will exchange.
75 acres, part walnuts, $3500.
25 acres walnuts for exchange; walnuts promise a fine crop this year; we have many fine properties for sale and exchange.
We offer expert advice to intending investors.
G. W. SHERWOOD & CO.,
Fullerton, Cal.

FOR SALE—
A SNAP.
$20 AN ACRE
IF TAKEN BEFORE WEDNESDAY.
20 acres, one mile south of Ascot Park, fronting on Bonita Park ave., formerly San Pedro ave., or Stanley ave.; this property must be sold before Wednesday at a sacrifice of $20 an acre.
EAST SIDE INVESTMENT CO., 2280 Downey ave. 'Phone East 46. 5

FOR SALE—5 ACRES WASHINGTON AND improved Thompson navels, and 5 shares of water in San Antonio Water Co., about ¼ mile from Chaffey College, in beautiful Ontario. Trees set 3 years ago, in fine condition, will soon come into bearing. This is an ideal place for a home. College, schools, churches, wealth, culture, refinement and beautiful surroundings on every hand. Owner has sister in Eastern hospital; wants money to go to her side. Will sacrifice this fine property for $1250. See S. D. RANNELLA, corner Fourth and Olive and Alvarado st., about it at once. Sunset phone Main 2354. 5

FOR SALE—
5, 10, 20 or 40 acres 12-year-old full-bearing soft-shell walnut groves near beautiful River of Fullerton, on main public road, fine neighborhood, convenient to railroads; price $400 per acre. Trees now showing fine crop coming on and favorable to pay 12 to 15 per cent net on investment. Also 20-acre walnut, orange, alfalfa or vegetable land in vicinity for $300 per acre, surrounded by walnut or orange groves, now in cabbage which has paid almost $100 profit this year. This property is going at the price asked. M. P. BAKER & CO.,
204½ S. Broadway.

FOR SALE—OR EXCHANGE — 200-ACRE farm in Middle Tennessee, in high state of cultivation; 90 acres in timber, 110 acres meadow; main residence is a 10-room modern building, elegantly finished; large porches, etc.; there is also good tenant house, 2 large barns and several smaller barns, tool and implement house and everything needed for a good country home; good young orchard with 200 fruit trees, bearing fruit; 4 wells and windmill; or exchange for Los Angeles property; owner wants to come here and will sell for a bargain; price $3000. Address K, box 85, TIMES OFFICE.

FOR SALE—
THERE IS NO BETTER PAYING FRUIT IN CALIFORNIA THAN ENGLISH WALNUTS; WHEN WELL LOCATED. WE HAVE AT RIVERA, THE HOME OF THE WALNUT, 10 ACRES NEARLY FULL-BEARING WALNUTS WITH A 5-ROOM COTTAGE, BATH, TOILET AND GOOD CUTHUII DINGS AND ABUNDANCE OF WATER, ONLY 18C AN HOUR; PRICE $4500; BUT STEP AND WE WILL CARE FOR YOU; WE ARE AWAY. CARTER & STRINGFIELD, 202½ S. BROADWAY. 5

FOR SALE—
$2000—22½ acres, 80 acres alfalfa land, 50 acres orange land, 104 acres range land; house, barn, plenty water.
$9000—120 acres alfalfa land, 160 acres fruit land, 200 acres range land, ANY AMOUNT FREE WATER from river. DON'T MISS THIS BARGAIN.
$20,000—80 acres fine land, 40 acres in alfalfa, balance barley; $1500 house; large barn, water plenty; ¼ mile from good town; act quick.
F. E. WOODLEY & CO., 452½ S. Broadway.

FOR SALE—THE ST. GEORGE VINEyard offers for sale one of its best full-bearing vineyards, planted bearing vines and orange, olive, and other fruit trees; 150 acres, fine dwelling, stabling and outhouses; also winery building; this rich property is offered for $40,000; terms, one-third cash, balance in easy annual payments; a perfect home and valuable property; anyone desiring a charming home will in this property find all that is desirable. As an investment it pays very largely. For further particulars, inquire of D. A. M'GEE, Secretary, St. George Vineyard, Fresno, Cal.

FOR SALE — OR EXCHANGE—$4000; 20 acres, ½ mile south of Santa Ana, on Main st.; moist land; 6-room house, large, in good condition; 2 artesian wells; water piped; small barn, 20x24; shed for tools, wood, etc.; 66x112; fine artesian well, 220 feet deep; water piped into house and to stock; want 5 or 10 acres, well improved; not so particular as to location, so it is convenient to Los Angeles and worth the money; will exchange for less property and take mortgage for balance. Address DR. RICE, Santa Ana, Cal. 5

FOR SALE—AND A RARE CHANCE. Highly improved home and townsite of Hynes on Salt Lake road, 11-room house and other houses to rent; family orchard; all kinds fruits; four artesian wells; more water to irrigate than required; about 20 acres in town lots; fine land; price nine thousand, on long time, 6 per cent, interest payed; one-third down; will have to be seen to be appreciated. Address H. P. EPPERSON, 719 Medio st., Long Beach, or see W. BROOKS, on premises.

FOR SALE—
HOME-SEEKERS' EXCURSIONS.
To Alberta, Saskatchewan, Assiniboia and Manitoba will leave Spokane and Seattle every Wednesday during April, May and June. Join the crowd and visit the greatest stock and grain country on this continent. Never mind what others say; see the country for yourself. For special excursion rates, apply to
J. N. GRIEVE, Canadian Immigration Agent, Auditorium Bldg., Spokane, Wash.

FOR SALE—METHODISTS AND OTHERS can find the best bargains in Orange county real estate by calling upon or writing to CRADDICK & JACKSON, the pioneer agents of Orange county. Big and little bargains in all kinds of ranch property. Orange, lemon, walnut, apricot, alfalfa and mixed orchards; chicken ranches, houses and lots in town; best water system in the State.
CRADDICK & JACKSON,
10 Orange, Cal.

FOR SALE—AT AUCTION, WE WILL SELL at public auction, to the highest bidder, Tuesday, May 10, our alfalfa ranch, 1½ miles east of Compton, known as the Orr ranch, consisting of 23 acres, with house, barn and abundance of water; terms, 3-3 cash, balance on long time at 6 per cent.
W. W. HUTCHISON & SEELEY, Auctioneers. Robert and William Orr, owners.

FOR SALE—FULLERTON, PLACENTIA; 200 acres of the finest land in this famous district, suitable for oranges, lemons and walnuts; fine opportunity for capitalist to create a large, paying investment, or to plant and subdivide; pays interest now; will consider Los Angeles exchange. G. W. SHERWOOD, Fullerton, Cal.

FOR SALE—FINE RANCH PROPERTIES. MERCEREAU REALTY CO., Phone 1713. 411 Grant Building. 5

FOR SALE—
Country Property.

FOR SALE—320 ACRES OF CHOICE, UNIMproved fruit land near Fullerton; will sell in tracts of 10 acres or more at $30 to $35 per acre; terms one-quarter cash, balance 1, 2 and 3 years. This land belongs to a company in which we are interested that is desirous of closing out its affairs, and for that reason we are making an unusually low price and most liberal terms. Come and see us at once before all the choice tracts are gone. NOURSE & CO., 302 Trust Bldg. 5

FOR SALE—
FARMS AND STOCK RANCHES IN SAN LUIS OBISPO COUNTY.
$7 TO $15 AN ACRE.
A number of well-improved places, ranging from 130 to 27760 acres, in one of the best-watered and most productive sections of California. No exchange considered. Address M. P. FREEBET, 1008 Girard st., Los Angeles.

FOR SALE—ALFALFA LANDS.
14 acres, $1000.
20 acres, with buildings, $75 per acre.
31 acres, ¼ in alfalfa, $250 per acre.
30 acres, very nice, $300 per acre.
80 acres, with buildings, $6000.
55 acres, partly improved, $7000.
F. A. HOLLENBECK,
215 Currier Block,
212 West 3rd st.

FOR SALE—4 ACRES, ONE-HALF NAVEL oranges, one-half apricots, one row fine olive trees, all in bearing; new stables, schoolhouse, store and church, in the finest locality for orange growing in Southern California; frostless; plenty of water; small house; office road on each side; this will make splendid home and income; adjoining property held at $1000 per acre; want to use money in business here, and will sell for $2000. Owner, 401 BRALY BLDG.

FOR SALE—
REPUBLIC OF MEXICO.
250,000 acres of rich bottom land with 40 miles of Fuerte River frontage; fully surveyed and adapted to all tropical products. Will sell 75,000 acres immediately adjoining 1,000-bbl per day gusher of Mexican Petroleum Co. This land has 30 passages and if sold before July 1, can be had at $5 gold per acre. Address EADS & SHARP, Box 127, Tampico.

FOR SALE—
$20,000—Softshell walnut ranch.
$6000—Softshell walnut ranch.
12 acres of 5-year-old trees, only $4500. Just think of it, only $4500. Call and take a free trip and see it and get the best bargain in the State. Also ranches at Glendale on new electric line, from $200 to $1000.
W. P. LARKIN & CO.,
142 Main st., and 413 Byrne Bldg.

FOR SALE—
20-acre walnut and apricot ranch; $12,000.
16 acres walnuts, apricots, berries and alfalfa, joining Los Angeles; $16,000; a snap at that.
80 acres alfalfa land; water plenty; $8500.
16 acres, improved, near Alhambra car; a snap.
10 acres, near city on car, only $250 cash.
C. W. STEWART, 423 Douglas Blk.

FOR SALE—ALFALFA LAND; SOIL RICH sandy loam, level, abundance of water 15 feet below surface; will sow to alfalfa if desired, $60 to $70 per acre; property located along Salt Lake R.R., in Riverside county; wells on property for three years past give from 150 to 200 inches of water. Can be had through any real estate broker in Los Angeles. C. W. ROGERS, 219 Douglas Bldg. 5

FOR SALE—SNAP IN ALFALFA LAND. GREAT BARGAIN.
$1200—10 acres fine sandy land, good for alfalfa; only 1½ miles from electric; fine alhambra car; abundant and very best water right; small shanty and barn; fenced; 3 miles S.E. from city limits; also, will sell adjoining 10 acres without buildings for $1250. Any one wanting alfalfa will give good terms. JOHN PAVKOVICH, 232 W. First.

FOR SALE—12 ACRES FULL BEARING lemons, oranges and small fruits, 3 acres alfalfa and grain, house cost $2000, and is good as new. This ranch is worth $18,000, but can be had for $13,000; will take up $3500 city or San Diego residence, balance cash and time. If you are looking for a fine home and a bargain, address P, box 88, TIMES OFFICE.

FOR SALE—
20-acre walnut grove, cheap, within 15 miles of city; small payment down, balance on long time.
15 acres at Monets, berry land, partly in berries; now rented for $10 per acre, cheap.
J. A. MORLAN & CO.,
311-12 Chamber of Commerce Bldg.

FOR SALE — BARGAIN, BARGAIN, BARgain; 5567

Liners.

REAL ESTATE.

FOR SALE—
Suburban Property.

FOR SALE—
BY
S. J. WHITE & CO.,
Real Estate and Financial Agents.
22-24 O. T. JOHNSON BLDG.

AN EXTRAORDINARY OPPORTUNITY.

THE BEST AND CHEAPEST PIECE OF WALNUT AND ALFALFA LAND IN LOS ANGELES COUNTY.

N ACRES, ONLY $—; ABUNDANCE OF ARTESIAN WATER CAN BE SECURED AT A DEPTH OF 300 FEET; SOIL FIRST CLASS; CLOSE TO GOOD TOWN, SCHOOLS AND CHURCH; NOTHING PAYS BETTER THAN A GOOD ALFALFA RANCH OR A WALNUT GROVE.

A SUBDIVISION MONEY-MAKER.

— $—,000 —

— acres near electric car line, 14 acres in walnuts.

— Abundance of water.

For the property to subdivide into small tracts; will sell readily at double the price asked; land sandy loam; none better for walnuts or alfalfa, or small fruits; owners are tired of, so have exclusive agency; no one needs this property and double your money; call and let us show it to you and investigate.

ONLY $300—WORTH $—— TODAY.

OWNER MUST SELL; AS HE CAN'T SEE THE PROPERTY ON ACCOUNT OF CHANGE IN BUSINESS.

A FINE TEN-ACRE LATE VALENCIA ORANGE ORCHARD; ABUNDANCE OF WATER AND ON ELECTRIC CAR LINE; FRONT OF LOCATION.

NEAR DOLGEVILLE AND ELECTRIC CAR LINE.

SEE THIS SPLENDID INVESTMENT; IT IS A BARGAIN.

S. J. WHITE & CO.,
REAL ESTATE AND FINANCIAL AGENTS
22-24 O. T. JOHNSON BLDG.
REMEMBER L. A. REALTY BOARD.

FOR SALE—
GLENDALE! TROPICO! GLENDALE!
THE SURROUNDING COUNTRY NOW ELECTRIC LINE RUNNING THIS WEEK.
WE HAVE SOME CHOICE HOMES FROM 1 TO 5 OR MORE ACRES
ARE SOME OF THEM.
— acres all level, sandy loam soil with [illegible] water stock, within four squares of electric line; all under high state of cultivation; set to fruit, grapes, berries and [illegible]; new 5-room, modern cottage containing all modern improvements; everything up to date; price $——.
— acres all under cultivation, bearing [illegible]; 6-room California house, plenty of water, close to car; strawberries and chickens; close to cars, school, and [illegible]; the best bargain of the kind in Glendale; price $——.
— acres on a corner, clean side of main road; splendid soil, 3 squares from cars, fine 5-room cottage, 2 chicken houses, corrals, etc.; $——; will buy this; it is a bargain.
— acres mostly modern 6-room cottage, in fine [illegible] equal to the very best in city; [illegible] added features; Venetian [illegible] new barn, east front, [illegible] close to car; school, [illegible] from new electric cars; [illegible] and all can be bought for $——.
— acres located along the foothill section of Glendale with south and east frontage; [illegible] grand view; [illegible] all high state of cultivation and [illegible] adapted to variety fruit and berries; fine [illegible], magnificent view; 7-room [illegible] barn and other outbuildings; [illegible] of boulevard and electric [illegible]; this is a very choice place; price [illegible].
— acres, choice location, splendid soil, [illegible] water, near electric car; plans [illegible] houses; price $——. [illegible] and 5-acre tracts, same conditions as [illegible], soil and water as the above; [illegible] are very choice; $—— to $—— per acre; [illegible] cash, balance [illegible] and 7 per cent. interest. Will be glad to show any of these properties to [illegible] as represented.
SEXTON BROS.,
102 S. Broadway.

THIS CANNOT CHANGE DESTINY.

THE CITY IS GROWING RAPIDLY SOUTH AND TOWARDS SAN PEDRO.

FIFTY-FIVE MINUTES FROM BUSINESS CENTER. THIS WAY, LIES THE CHOICE "ROSECRANS TRACT." COMPRISES SOME OF THE MOST SELECT HOME SITES IN THE MARKET. TWO ELECTRIC ROADS ALREADY THERE. UNRIVALED AND CHEAP TRANSPORTATION with a THIRD CAR LINE SOON TO BE BUILT DOWN "MAIN AVENUE," SOUTH AND TOWARDS THE ROSECRANS TRACT.

BUYING NOW AT OUR LOW PRICES WILL DOUBLE MONEY QUICKLY. LOCATION AND THE MAGIC GROWTH SOUTH IS MAKING IT. WE HAVE LITTLE TO SAY HERE. LITTLE TO TELL. THE NORTH, BIG LAND OPERATORS A FEW WEEKS AGO BOUGHT A FINE TRACT, WHICH IS BEING PLATTED AND SOLD. WE CARRY NOW AT FROM $—— TO $—— PER ACRE, YOU HAVE THE "SAME CHANCE" ON THE ROSECRANS TRACT. ORANGE, LEMON, GARDEN, BERRY AND ALFALFA SECTION IN THE MIDST OF THE GREATEST "WATER BELT" OF THIS COUNTY. WHY NOT INVESTIGATE? THE MANUFACTURING SUBURB OF LOS ANGELES. NOW CONSTRUCTED ON "SOUND" LINES.

THE RESIDENCE LOT ON "ROSECRANS" IS GRADED, CURBED, SIDEWALKED AND ELECTRIC CAR SECURE EMPLOYMENT. NOW IN OPERATION.

—ONLY $—

DOLGEVILLE AND ALESO CAR LINE. MAIN ST. TO DOLGEVILLE GATE.

S. J. WHITE & CO.,
REAL ESTATE AND FINANCIAL AGENTS
22-24 O. T. JOHNSON BLDG.
REMEMBER L. A. REALTY BOARD.

FOR SALE—
GLENDALE! TROPICO! GLENDALE!
THE SURROUNDING COUNTRY NOW ELECTRIC LINE RUNNING THIS WEEK.
WE HAVE SOME CHOICE HOMES FROM 1 TO 5 OR MORE ACRES
ARE SOME OF THEM.
— acres all level, sandy loam soil with [illegible] water stock, within four squares of electric line; all under high state of cultivation; set to fruit, grapes, berries and [illegible]; new 5-room, modern cottage containing all modern improvements; everything up to date; price $——.
— acres all under cultivation, bearing [illegible]; 6-room California house, plenty of water, close to cars, school, [illegible]; the best bargain of the kind in Glendale; price $——.
— acres on a corner, clean side of main road, splendid soil, 3 squares from cars, fine 5-room cottage, 2 chicken houses, corrals, etc.; $—— will buy this; it is a bargain.
— acres mostly modern 6-room cottage, in fine [illegible] equal to the very best in city; [illegible] added features; Venetian [illegible] new barn, east front, [illegible] close to car; school, [illegible] from new electric cars; [illegible] and all can be bought for $——.
— acres located along the foothill section of Glendale with south and east frontage; [illegible] grand view; [illegible] all high state of cultivation and [illegible] adapted to variety fruit and berries; fine [illegible], magnificent view; 7-room [illegible] barn and other outbuildings; [illegible] of boulevard and electric [illegible]; this is a very choice place; price [illegible].
— acres, choice location, splendid soil, [illegible] water, near electric car; plans [illegible] houses; price $——. [illegible] and 5-acre tracts, same conditions as [illegible], soil and water as the above; [illegible] are very choice; $—— to $—— per acre; [illegible] cash, balance [illegible] and 7 per cent. interest. Will be glad to show any of these properties to [illegible] as represented.
SEXTON BROS.,
102 S. Broadway.

THIS CANNOT CHANGE DESTINY.

THE CITY IS GROWING RAPIDLY SOUTH AND TOWARDS SAN PEDRO.

FIFTY-FIVE MINUTES FROM BUSINESS CENTER. THIS WAY, LIES THE CHOICE "ROSECRANS TRACT." COMPRISES SOME OF THE MOST SELECT HOME SITES IN THE MARKET. TWO ELECTRIC ROADS ALREADY THERE. UNRIVALED AND CHEAP TRANSPORTATION with a THIRD CAR LINE SOON TO BE BUILT DOWN "MAIN AVENUE," SOUTH AND TOWARDS THE ROSECRANS TRACT.

BUYING NOW AT OUR LOW PRICES WILL DOUBLE MONEY QUICKLY. LOCATION AND THE MAGIC GROWTH SOUTH IS MAKING IT. WE HAVE LITTLE TO SAY HERE. LITTLE TO TELL. THE NORTH, BIG LAND OPERATORS A FEW WEEKS AGO BOUGHT A FINE TRACT, WHICH IS BEING PLATTED AND SOLD. WE CARRY NOW AT FROM $—— TO $—— PER ACRE, YOU HAVE THE "SAME CHANCE" ON THE ROSECRANS TRACT. ORANGE, LEMON, GARDEN, BERRY AND ALFALFA SECTION IN THE MIDST OF THE GREATEST "WATER BELT" OF THIS COUNTY. WHY NOT INVESTIGATE? THE MANUFACTURING SUBURB OF LOS ANGELES. NOW CONSTRUCTED ON "SOUND" LINES.

THE RESIDENCE LOT ON "ROSECRANS" IS GRADED, CURBED, SIDEWALKED AND ELECTRIC CAR LINE. SECURE EMPLOYMENT. NOW IN OPERATION.

—ONLY $—

DOLGEVILLE AND ALESO CAR LINE. MAIN ST. TO DOLGEVILLE GATE.

S. J. WHITE & CO.,
REAL ESTATE AND FINANCIAL AGENTS
22-24 O. T. JOHNSON BLDG.
REMEMBER L. A. REALTY BOARD.

FOR SALE—
PASADENA.

IF YOU WISH TO BUY A HOME PLACE WHERE YOU CAN SUBDIVIDE IN A FEW YEARS AND SELL OFF SO AS TO DOUBLE YOUR MONEY, WE CAN OFFER YOU ACRES ON EAST COLORADO STREET, PASADENA CAR LINE PASSES THE PROPERTY. FOR PARTICULARS APPLY TO

W. I. HOLLINGSWORTH & CO.,
343-5-7 WILCOX BLDG.

FOR SALE—BY OWNER, HOLLYWOOD Tract, large lot, on Magnolia avenue, Prospect avenue. S. SORBY, [illegible]

FOR SALE—
Suburban Property.

FOR SALE—
CHICKEN RANCHES.
With the "yellow legs" all ready for the Methodist brothers and sisters.
FRUIT RANCHES TO FILL IN.
$2625—12 acres, 6-room cottage, barn, chicken-houses and corrals, well, windmill, tank, fruit of all kinds, best of soil, abundance of best water; 20 minutes from city; electric line; ½ cash, balance to suit.
$1700—7 acres finest soil, 5-room cottage, large barn, chicken-houses and corrals; family fruits, abundance artesian water; 20 minutes from city; electric line; very easy terms.
These are the best two bargains in the county, and must be sold this week; we can give surprisingly easy terms.
4 acres, 5-room house, barn, chicken-houses; all kinds of fruits; finest of soil; abundance of water; this must be seen to be appreciated; worth $2000; price $1100; ½ cash, balance easy; near Downey.
3 acres in the "Sweet Heart of Pomona," covered with apricots, fifty tons of fruit last year; $2000 cash, or exchange for Los Angeles.
20 acres, 8-room house, barn, outbuildings, groves, fruits of all kinds, abundance of water, finest soil; transportation of all kinds the best; near Downey; we cannot in short space do justice to this land, at $275; $5,500 cash, balance your own terms.
JOHN W. WRIGHT CO., 332 Byrne Bldg., N.W. corner Third and Broadway. Home $900.

FOR SALE—
MARATHON HEIGHTS TRACT.
AMONG THE POPPIES.
ALTADENA.

Four miles from center of Pasadena, on mesa under Mount Lowe; elevation 1200 feet; pure mountain water direct to faucet; close to car line; healthiest location in Southern California; very little fog; lots 75x180, $200 to $175; every lot worth double in six months.

M'NALLY & SON,
26 S. Raymond ave., Pasadena.

FOR SALE—$4000; FINE 20-ACRE RANCH, 2½ miles from Hollywood; fruit, alfalfa, vegetables, fine soil, all in A1 condition; water can be had in abundance; investigate and you will surely buy; might consider small home place in city.
$13,000—A fine home place of 18 acres, all set to fruit and berries, ¼ mile from electric line, abundance of water, good buildings; everything complete for running the place, 2 horses, wagons, cows, chickens, everything complete, just outside the city limits, near Fruitdale, Loganberries, strawberries, watermelons, all fruits and vegetables; fine location, and if investigated will prove to you a big producer; death in family cause of selling. BOWEN & CHAMBERLIN,
440 Douglas Bldg.

FOR SALE—BUY THIS CORNER.

One of the most desirable corners in the HOLLYWOOD OCEAN VIEW TRACT. Only two blocks from the hotel and cars on Prospect ave. It is level and the finest building site in the entire tract. Is 75x180 feet and surrounded by some of the finest homes. As the owner must have money it will be sold for THE PRICE ASKED BY THE ORIGINAL OWNERS, which is $400 LESS THAN IS NOW ASKED FOR INFERIOR CORNERS.

FREDERICK A. HOLMES & CO.,
Red 1452. Home 2262. 404 Grant Bldg.

FOR SALE—NO DOUBT YOU HAVE NOticed this ad. before, but let me say that you are making a big mistake if you are in the market to buy and don't look the ground over. You can buy either 5, 10 or 15 acres joining the city on electric car line, for $100 per acre cheaper than the same class of adjoining property can be bought for. Why? Because the owner has more land than he wants. For that reason, will sell cheaper than his neighbors.
J. C. FLOYD, Sole Agent. Member L. A. Realty Board, 204-6 Mason Opera House.

FOR SALE—OR EXCHANGE—WE HAVE a large number of fine places, suburban homes and orchards, well located and in all varieties of fruit. One piece of 160 acres is splendidly located for platting at San Bernardino and is set to mature oranges and lemons. It can be purchased for considerably less than it is worth and the property or Eastern income taken in part payment. 80 acres at Pasadena now in mature deciduous fruits, has a bright future. A fine home place with 10-room house in the noted Ojai valley, etc. These places can be handled so as to pay splendidly over the prices that we can now sell them for.
Call or write and we will supply full written descriptions.
E. BARR REALTY CO., 208 Wilcox Bldg.

FOR SALE—
ALTADENA.
CHICKEN RANCH.
2½ miles from center of Pasadena; close to car line; 6-room house; 5½ acres of land; barn, chicken corrals, etc.; abundance of fruits of all kinds; fine soil and good water. $2100.

M'NALLY & SON,
26 S. Raymond ave., Pasadena.

FOR SALE—$4000.
The chance of a lifetime at Gardena; a splendid 10-acre ranch, level as a floor, in the heart of the famous Moneta strawberry district; beautiful hard-finished house, worth $2500; stable, windmill, large chicken house; owing to family affairs, this property can be bought within the next 10 days for the low price of $300 per acre; about half the usual price; $1500 can remain on mortgage for a number of years at only 6 per cent. set.
WM. HEMPHILL, Sole Agent,
452 Byrne Bldg.,
Third and Broadway.

FOR SALE—2½ ACRES, CHOICE BERRY or garden land in cultivation; shack, barn and good pumping plant, foot of Main st., one block east on Rosecrans ave.; owner sick, must sell, $4000, terms.
Splendid 10 acres, cultivated, in beautiful Altadena, head of Fairoaks ave., only $1250, terms.
A beautiful home in the best residence section of Upland, one block from electric cars, 6-room house, outbuildings, fruit-vines, berries, forever; a lovely home, bargain, $——. C. H. WILLARD, Box A, Pasadena, Cal.

FOR SALE—$400.
Lots in S. 5th Park Ave. Home tract; fine of street work, water, oiled streets, moderate building restrictions; easy terms. $100 below the market in this district. Apply HOME REAL ESTATE CO.,
239-241 Douglas Bldg.

A man on tract.

FOR SALE—
GLENDALE. GLENDALE.
Only 25 minutes' ride on new electric line from Los Angeles.
$1500—1 acres, 4-room cottage, terms.
$1800—5 acres, mostly fruit, good location.
$4000—25 acres, 6-room house, barn, 3 acres in strawberries, balance in fruit; $900—Lot 200x200, cottage, easy terms.
$325—2 lots, opposite hotel.
Call and take a drive to Glendale Valley.
W. C. WICKERSHAM & CO.,
213½ S. Broadway.

FOR SALE—SUBURBAN—
$7500—A fine home place of 10 acres, five acres oranges, balance apricots and other fruits, abundance of irrigating water, reservoir, good house and barn, horse, carriage, cow, chicken and all farm implements go with place; at Altadena, right under Mount Lowe; finest climate on earth; near electric car; suburbs of Pasadena; might take small house in city.
BOWEN & CHAMBERLIN,
Members L. A. Realty Board. 440 Douglas Bldg.

FOR SALE—FRUIT RANCH IN BEAUTIFUL North Pasadena, altitude 1000, no fog, grand views; 13 acres prunes, peaches, plums, nectarines, figs, grapes, lemons, grapes; modern 8-room plastered house, bath, toilet, solar heater, etc.; barn, chicken houses, corrals, sheds; ample supply pure mountain water; price for all $8250, or will subdivide with or without buildings to suit purchaser; 2½ acre ranches from $2000 to $60,000. ELBERT E. JOHNSON, real estate, insurance, loans, notary, North Pasadena, Cal. Phones Home and Sunset Main 70.

FOR SALE—THE LAST SPOT ON BUENA Vista st., South Pasadena, between Raymond Hotel and Orange Grove ave., on the crest, overlooking mountains and valley, is for sale; neighbors, Mrs. George W. Childs of Philadelphia, Dr. A. E. Hoyt, G. Allerton, late of Chicago; Mrs. J. A. Gardield, Mrs. Stewart; four acres of oranges and lemons. Address B. A., box 29, TIMES OFFICE.

FOR SALE—
1-acre lots on electric car, between this city and San Pedro, including water from the Moneta Water Co.; fine climate, plenty of water, light soil, telephones, electric lights, rural delivery; one lot equal to 5 city lots, for less money.
Home 'Phone 2242. F. H. BROOKS & CO.,
216 Currier Bldg.

FOR SALE—20 ACRES ON PASADENA Boulevard, Short Line, 5 minutes from Los Angeles city limits, and South Pasadena; Call or address MRS. J. C. NEWTON, box 227, South Pasadena. Home 'phone 83.

FOR SALE—
Suburban Property.

FOR SALE—FINE HOME SITE.
Almost an acre (195x201 feet.)
Near car line, this side Hollywood.
Strong California house; chicken-house; Yards. Water piped over grounds.
Figs, peaches, apricots, [illegible]
Strawberries, blackberries, Loganberries, Walnuts, vegetables, etc., etc.
For sale at actual cost.
See owner on ROBERTA ST., second house from corner Prospect ave. Take Hollywood car.

FOR SALE—
New subdivision of beautiful acre tracts or more on W. Pico st., near city limits and two car lines, 6½c fare; price $300 per acre; cheapest land in vicinity; $50 cash, balance monthly payments; land adjoining held $750 to over $1000 per acre. For handsome building spots. Beautiful location, choice soil and good terms, you cannot beat it.
M. P. BAKER & CO., 204½ S. Broadway.

FOR SALE—
WITHIN CITY LIMITS.
$6000.
7 acres, all kinds fruits and berries, alfalfa, ample wood, water piped to house, corrals and grounds, good 6-room house; an ideal California home for both pleasure and profit; unimproved land adjoining selling for $1000 per acre.
W. A. VARCOE & CO.,
217 W. Second st.

FOR SALE—
WITHIN CITY LIMITS.
$6000.
7 acres, all kinds fruits and berries, alfalfa, ample wood, water piped to house; corrals and grounds, good 6-room house; an ideal California home for both pleasure and profit; unimproved land adjoining selling for $1000 per acre.
W. A. VARCOE & CO.,
217 W. Second st.

FOR SALE—PRETTY LITTLE COUNTRY home, 2 acres set to berries and vegetables, some alfalfa for horse and cow, 4-room cottage, barn, abundance of water, 2 wells, $300 pumping plant, reservoir, choice rich garden loam, located in Eagle Rock Valley, electric line from Garvanza through Eagle Rock Valley in front of the door, price of this nice little home $2000. See M. L. M'KEEVER, with Leonard Merrill, 417 Douglas Bldg. Member L. A. Realty Board.

FOR SALE—WEST GLENDALE.
$2250—10 acres of GOOD LEVEL LAND, under a good system of irrigation, a good well and pumping plant, a few California buildings, chicken house and corrals, deciduous fruits, etc.; this will warrant an investigation by one who wants a bargain in a small ranch.
SEXTON BROS.,
102 S. Broadway.

FOR SALE—FOR SUBDIVISION; 21 ACRES and large, elegant house, completely finished. The property is located on the electric cars, near Alhambra. Will divide into one hundred fine lots. This property is offered for the value of the bare ground on basis of recent sales. A large profit can be made in a few months by subdividing. For particulars, see R. W. POINDEXTER, CO., 209 Wilcox Bldg.

FOR SALE—1 ACRE IN IVANHOE WITH 4-room house, fine well, windmill, finely arranged, barn, chicken house and yard, fenced, berries, peaches, grapes and all sorts of fruit trees. This is a fine bargain for anyone wanting to raise chickens, hogs or anything; price $1400, 2-3 cash, balance to suit. Address N, box 28, TIMES OFFICE.

FOR SALE — A 10-ACRE RANCH, WITH water piped to the house and 125 inches for irrigation, close to the city limits and car line, half in alfalfa, half in vegetables; a 4-room new cottage, barn, chicken corrals, two cows, 75 chickens, farming tools, all for $3,500 cash. Address Owner, F, box 25, TIMES OFFICE.

FOR SALE—IN THE GARDNER TRACT, West Hollywood, on the slope, high slightly lots, 62x139 feet to an alley; on the car line, graded and graveled streets, fine water supply, and improved surroundings will be kept select; price $550 to $750; will build on easy terms. Apply to DR. GARDNER, west of Hotel Hollywood.

FOR SALE—A SNAP FOR BUILDERS OR investors, 6240 hays 50 feet frontage on lovely street, with curbs, graved, water, and electricity, one block from business center; owner wishes to close subdivision at once; best offer takes them. F. M. BRANDENDER, Hollywood, Wilcox and Sunset Blvd.

FOR SALE—BERRY AND ALFALFA LAND, alfalfa growing, plenty water, fine chicken ranches, only 20 minutes, electric ride, nothing better, nothing so cheap, $225 per acre. CRIBB AND SINCLAIR, 212 Wilcox Building or R. D. LIST, 313 Tajo Building; regular commission to agents, L. A. REALTY BOARD.

FOR SALE—
EAGLE ROCK VALLEY LANDS.
2 to 10-acre tracts, high, frostless lands, near the city, $130 to $170 per acre; no high winds or sand storms here. CRITES & MYERS, corner Avenue 64 and Pasadena ave.

FOR SALE—WEST GLENDALE—
15 acres of the best of rich sandy loam soil, alfalfa and deciduous fruits, good farm buildings, abundance of water on the land, developed; a great bargain at $3500.
SEXTON BROS.,
102 S. Broadway.

FOR SALE — 12 ACRES, 7-ROOM HOUSE, large barn, water for irrigating; large pepper trees around the house; a beautiful residence site, fine location for subdivision; cor. Wilson and Villa, Pasadena. Call or address box 227, MRS. J. C. NEWTON, South Pasadena. Home 'phone 83.

FOR SALE—AT THE PALMS, 4 ACRES, with first-class improvements; strawberries and deciduous will pay 7 per cent. on purchase price this year; 3 blocks to S. P. depot and electric cars; sickness cause of selling. For terms address G. A. SMITH, box 37, Fairoaks, Cal.

FOR SALE — BERRY FARMS PAY IMmense returns per acre. To be successful they must have suitable soil, climate, abundant water, and easy proximity to a market. All these you can offer at SUNNYSIDE—acre and 2½-acre lots.
GRIDER & HAMILTON,
225 W. Second st.

FOR SALE—CHICKEN RANCH; 6-ROOM house, barn, chicken house and runs; fine garden, beautiful flowers, trees, vines; peach, quince, apple trees; also small fruit; almost 1¼ acre land; $1600; with or without poultry; small payment. Owner, 508 GLADYS AVE., near Arcade Depot.

FOR SALE—1 ACRE AT PROSPECT PARK, modern 5-room house, barn, chicken-house, well, windmill and tank; 40 bearing fruit trees; all in good condition; take Hollywood cars, get off at Benedt st., walk east to Raymond Place, first green cottage. MRS. M. C. KENYON.

FOR SALE—101 ACRES JOINING CITY, $25,250; 1-3 cash; can sell every acre in 2½ to 5-acre tracts, in 6 months, at $400 an acre; $10,000 handles it; chance to pick up $15,000; will join in purchase. C. W. STEWART, 425 Douglas Block.

FOR SALE — 5 ACRES BEST LAND IN Montebello tract, with water, 4 miles from city, $1400, ¼ cash. Also 5 acres, 10 miles, $1000, 5-room house, water piped, suburbs San Diego, sale, or exchange cheap. GRAY, 416 E. 23d, L. A.

FOR SALE — NEAR SAWTELLE, ONE block from electric car line, choice acreage property in one, two and three acre pieces, also some improved property. For particulars, address G. A. SMITH, box 37 Sawtelle, Cal.

FOR SALE—CHICKEN RANCHES, THE climate, soil, water and location of SUNNYSIDE make it an ideal spot for raising chickens. Poultry farming pays.
GRIDER & HAMILTON,
225 W. Second st.

FOR SALE — ALTADENA POPPY TRACT; large villa lots, magnificent view; mountain water, near electric line, in Altadena thermal belt, $225 up.
BLADES & ARMITAGE,
137 Henne Bldg.

FOR SALE—7 ACRES AT TROPICO, ORanges, apricots, peaches, water stock; price $2400; ½ cash, balance easy, 8 per cent. J. G. CLANTON, 213 Grant Bldg. 'Phone 1561.

FOR SALE—OR EXCHANGE, A PRETTY home place, Alhambra, 10-room modern house, six large lots, covered fine fruit and shrubbery; take part exchange; 400 feet to electric cars. TAYLOR, 102 Broadway.

FOR SALE—20-ACRE EUCALYPTUS GROVE SUITABLE FOR SUBDIVISION, AT 75 PER CENT. OF ACTUAL VALUE. W. Pico st., opposite 18th st.; power-house, afternoons. P. P. WISE, Owner.

FOR SALE—$1400; ON ELECTRIC LINE, 12 miles south of city, 6-room modern cottage, with bath, well, windmill and barn, on one acre of good soil. ELDER & WEBB, 604 Bryson Bldg. 'Phone 852.

FOR SALE—FROSTLESS BELT; WINTER tomatoes; fine land $300 and up per acre; near Garvanza; we have bargains in acreage. EDWARD C. CRISB CO., 215 S. Broadway.

FOR SALE—CHICKEN RANCH, 12 ACRES near Hollywood, 5-room cottage, barn, windmill, chicken corrals; it's a bargain at $1500. E. H. COOPER, 234 Byrne Bldg.

FOR SALE—OR TO LET—PIGEON RANCH, 1100 birds, 4 acres of ground; fine place for chickens; call today. BOYLE AVE. between E. Ninth st. and Vernon ave.

FOR SALE—CALL ON J. L. OVERTON ON Verdugo road, and Third st., if you want a nice home from one to 10 acres, at Glendale. JOHN L. OVERTON, Glendale, Cal.

FOR SALE—7 ACRES FINE LAND WITH water, near city, only $700; on terms; a fine vegetable or chicken ranch. Owner, 246 BRADBURY BLDG.

FOR SALE—
Suburban Property.

FOR SALE—
HOLLYWOOD.

—HOLLYWOOD—

—HOLLYWOOD—

WE ARE THE LARGEST OWNERS OF CENTRAL HOLLYWOOD PROPERTY.

WE HAVE NICE, NEW MODERN HOUSES FOR SALE AND FOR RENT, FURNISHED AND UNFURNISHED; LARGE LOTS.

WE OWN 300 LOTS IN CENTRAL HOLLYWOOD, IN AND NEAR THE BUSINESS CENTER; ALSO HAVE A SNAP ON PROSPECT AVE., BETWEEN HOTEL HOLLYWOOD AND P.O., FRONTING NORTH; CLEAN SIDE OF STREET; WOULD ALLOW BUSINESS PROPOSITION TO GO ON THIS LOT; 122x180; A SNAP; $2500, FOR A FEW DAYS AT THIS PRICE.

WE HAVE A LARGE LIST OF HOLLYWOOD ACREAGE.

5-ROOM HOUSE, FURNISHED; ONE OF THE FINEST HOMES IN HOLLYWOOD; WILL RENT 6 MONTHS FROM THE FIRST OF JUNE.

BEVERIDGE & GRASS,
HOLLYWOOD.
'PHONE SUNSET MAIN 75.

FOR SALE—
LOTS IN
HOLLYWOOD TERRACE.
HOLLYWOOD TERRACE
will
double in value
quickly.
Buy now
BEFORE SUNSET BOULEVARD IS COMPLETED.
THE ELECTRIC RAILROAD DOUBLE TRACKED.
AND ONLY TWENTY MINUTES TO HOLLYWOOD TERRACE.
HOLLYWOOD HAS NOT STARTED YET.
GET IN AT GROUND FLOOR PRICES
and
WATCH IT GROW.
A discount of 2½ to 5 per cent. given on a few lots in HOLLYWOOD TERRACE to parties building $2000 to $3000 HOMES IMMEDIATELY.
Don't wait.
Take Hollywood cars to Western ave. Pick out your lot.
This offer will not last.
PARTICULARS AT RESIDENCE ON TRACT, OR—FROM
W. F. WEST, 207 LAUGHLIN BLDG.

FOR SALE—IN HOLLYWOOD—

BY H. GOODWIN & CO.,
HEADQUARTERS FOR HOLLYWOOD REAL ESTATE.

IF YOU ARE LOOKING FOR A HOME AND WISH TO LOCATE IN THE CHOICEST PART OF SOUTHERN CALIFORNIA, COME TO HOLLYWOOD—ONLY 20 MINUTES RIDE TO LOS ANGELES; PRETTIEST SUBURB.

WE HAVE ON OUR LIST EVERYTHING THAT IS OFFERED FOR SALE IN HOLLYWOOD.

WE HAVE NEW, MODERN HOUSES AND COTTAGES, LOCATED IN THE BEST PART OF HOLLYWOOD AND AT REASONABLE PRICES; ONE IN PARTICULAR, LOCATED ON PROSPECT BOULEVARD ON LARGE LOT 62x222, ONLY $2250. CHOICE BUSINESS CORNER, 166x180, $3100.

FOR BARGAINS IN HOLLYWOOD SEE H. GOODWIN & CO.,
'PHONE 23. HOLLYWOOD, CAL.

FOR SALE—
HOLLYWOOD.

Corner of Olive and Franklin ave., in Hollywood Ocean View tract; one block from car line and hotel; price for corner, 75x210, $1400; inside lot, same size, $1200; compare prices and see us Monday.
F. L. BOTSFORD & CO.,
404 Trust Bldg.

FOR SALE—BARGAIN—
We have for sale in the Ocean View tract, the choicest residence section of Hollywood, a fine lot, which can be bought at a bargain, if before May 1, as the owner needs money; price only $900.
ERCKENBRECHER SYNDICATE (LTD.)
Members of L. A. Realty Board.
Removed to Suite 204,
Twelve-story Realty Bldg.

FOR SALE—THE NORTHWEST CORNER Sunset Boulevard and Cahuenga ave., 100x100 feet; also "The Fremont," just completed; 4 stores and 12 elegant sunny rooms, suitable for chess rooming-house and dining-parlors; this property is located in the assured business center of growing Hollywood, and will rapidly increase in value. D. BACON, Owner, on premises, "The Fremont." Cahuenga ave., next to Postoffice, Hollywood, Cal.

FOR SALE—WANT OFFER FOR 3 ACRES center of Hollywood, one block north Prospect Boulevard, beautiful location; modern 10 and 15-room homes, beautifully located, and very fine; bargains in 4, 5, 8 and 7-room cottages. Apply S.E. corner Prospect and Wilcox ave., Hollywood, or 307 S. Broadway. J. C. WRIGHT.

FOR SALE—IN THE GARDNER TRACT, West Hollywood, on the slope, high choice lots, 62x139 feet to an alley; on the car line, graded and graveled streets, fine water supply and improved surroundings; price $650 to $750, easy terms. Apply to DR. GARDNER, west of Hotel Hollywood.

FOR SALE—$1300; SPLENDID BARGAIN; CHOICE RESIDENCE SITE, 72x247, IN CENTER OF HOLLYWOOD, NEAR CAR ON IMPROVED STREET, 36 BEAUTIFUL MAYFLOWER ORANGE TREES; NO RESTRICTIONS; TERMS TO SUIT. H. J. WHITLEY, 111 N. SPRING ST.

FOR SALE—LARGE LEVEL LOT, 56x200, on electric car line near Western ave.; graded and graveled streets, cement curbs, water mains, price $350; terms $10 down, $10 monthly; no interest; no taxes. CHAS. S. MANN, 315 W. Fourth st.

FOR SALE—4 ACRES HOLLYWOOD; BARgain for cash or terms; god for subdivision; adjoining property subdivided and sold. OWNER, 218 W. First st.

FOR SALE—
Lemon and Orange Groves.

FOR SALE—
—BY—
SCHENCK, TATUM & SCHENCK,
ORANGES,
WALNUTS,
ORANGES,
WALNUTS.

IT IS A GOOD TIME TO BUY AN ORANGE RANCH WHILE THE OWNERS ARE A LITTLE DISCOURAGED. Things will be looking up before next season and then you WILL BE TOO LATE AND YOUR CHANCES WILL BE GONE.

We have a pretty 5-acre WASHINGTON NAVEL ORANGE GROVE, in full bearing, as there is in existence. Every tree a winner. Owner willing to take $3500, and any reasonable terms.

We have a fine ten-acre two-year-old WALNUT ORCHARD at El Monte which is as FINE WALNUT LAND AS EVER THERE WAS ANYWHERE. No hard pan, no adobe and plenty water. KEEP THIS A FEW YEARS AND IT WILL KEEP YOU ALL YOUR LIFE. Only $3000, and every tree a winner.

A twelve-year-old, full-bearing WALNUT GROVE at El Monte for $7500. Ten acres, plenty water, and will show figures on crops for five years which will show you how easy it is to MAKE NATURE PAY HER DEBTS.

SCHENCK, TATUM & SCHENCK,
MASON OPERAHOUSE.
BOTH PHONES 666.

FOR SALE—40 ACRE ORANGE GROVE, good income; location, climate, soil and water, unexcelled; fine improvements; cost $10,000; land unimproved is worth $12,000; price this week only $15,000; terms half cash, OWNER, BOX 174, STATION C, CITY.

FOR SALE—20 ACRE ORANGE GROVE, IN full bearing, good 8-story residence, large barn, high state of cultivation, free water and plenty of it, a good buy at $1600; can sell Monday for $1500; terms; it is picking up money. SINCLAIR, 216 S. Broadway.

FOR SALE—AZUSA, 32 ACRES ORANGE orchard, the best buy in market, only $400 per acre, (really worth $650.) TAYLOR, 102 Broadway.

FOR SALE—IN COVINA, THE CHOICEST 10 acres of oranges; will pay this year 25 per cent. net on price asked. ELDER & WEBB, 604 Bryson Bldg. 'Phone 852.

FOR SALE—4-ACRE WASHINGTON NAVEL orange ranch, Ontario, only $250 per acre, big bargain. TAYLOR, 102 Broadway.

FOR SALE—
Beach Property.

FOR SALE—
"If WE Advertise It, It's So."

REDONDO BEACH.

"QUEEN OF THE PACIFIC."

FOR SEASIDE HOMES.

FOR BUSINESS.

FOR INVESTMENT.

FOR SPECULATION.

Redondo realty at present prices offers better inducements and more certain returns. Read the following:

"Here is a more marked instance of increased realty values in Redondo: One year ago Nick Guerovitch bought lot 7 of the Ocean View subdivision for $750. Last week Edward D. Silent & Co., for a client, offered him $2500 for the same lot, and the offer was declined. Guerovitch is now building on the premises a three-story, forty-room apartment-house."—Los Angeles Examiner, April 21, 1904.

Redondo has "Gone Dry"—At the last election a Board of Trustees was elected that will clean up the town and make it a model municipality.

Buy now before prices advance.
Building is active.
Brisk demand for rental property.
Call at our office in the city, or on M. J. HUTCHINSON, our representative at Redondo, in the new office next to the Santa Fe depot.

EDWARD D. SILENT & CO., Sole Agents.
Est. 1885. Members L. A. Realty Board.
216-218 West Second st.,
Los Angeles, Cal.

FOR SALE—
—BY—
SCHENCK, TATUM & SCHENCK,
NEWPORT BEACH.
NEWPORT BEACH.
NEWPORT BEACH.

WE HAVE A CLIENT who purchased a fine beach lot for a year ago, but NEEDS MONEY BY WEDNESDAY, and will sell equity for $75. This amount and $10 per month until paid will get you a beach lot at last year's prices.

Car line will soon be there, and then 'Look out for the cars.' Here is a fine opportunity.

SCHENCK, TATUM & SCHENCK,
MASON OPERAHOUSE.
BOTH PHONES 666.

FOR SALE—
—BY—
SCHENCK, TATUM & SCHENCK,
OCEAN PARK.
OCEAN PARK.
OCEAN PARK.

We can sell you this week a fine eighty beach lot, south exposure in the section bounded by SUNSET AVE., CLUB HOUSE AVE., Electric Ry. and Ocean for LESS THAN $— per foot. This is under market values and a fine investment. NOTE THE DISTRICT; NOTE THE SOUTH EXPOSURE. AND NOTE THE PRICE. THEN SEE US QUICK.

SCHENCK, TATUM & SCHENCK,
MASON OPERAHOUSE.
BOTH PHONES 666.

FOR SALE—
BAY CITY.
BAY CITY.
BAY CITY.
The peer of all beach resorts; still water, boating, bathing, fishing.
ALAMITOS BAY.
ANAHEIM BAY.
High level lots, good soil, splendid water. PACIFIC ELECTRIC RAILWAY WILL HAVE CARS AT BAY WITHIN TWO WEEKS. Bridge built, grading done, rails now being laid.
There will be something doing very shortly at Bay City. Better make your selection now.

F.

Liners.

REAL ESTATE.

FOR SALE—
Beach Property.

OCEAN PARK.

FOR SALE — PIER AVE. AND OCEAN Front—property, lots and cottages on the sand and on the dirt also acreage; prices and terms to suit. See us for rooming-houses and business propositions. C. W. SCOTT & CO., 57 Ocean Front, Ocean Park. 8

FOR SALE—$250; OCEAN PARK; HOLLISter ave. 5-story house; large lot, street improved. One of the best places in Ocean Park for the money. Can accept $200 cash payment. Balance on terms. H. W. POINDEXTER, 239 Wilcox Bldg. 13

FOR SALE — WE HAVE A HOME ON Cesno ave. for $2500 that is worth more than that; 50-ft. lot. If you have the cash come and pick it up Monday. MRS. G. J. PIPER & CO., 57½ Ocean Front, Ocean Park. 8

FOR SALE—
Four of the best lots in the Ocean Park Villa Tract, each 40x130 to alley, on easy terms if desired. Price $250 each. CHAS. S. MANN, 315 W. Fourth st.

TO LET—AT OCEAN PARK; FURNISHED or unfurnished new house, with 4 bedrooms and all modern conveniences. Inquire J. A. MOORE, 672 Carondelet st. House phone 68. 8

FOR SALE—5-ROOM MODERN COTTAGE, furnished, short ½ block from ocean; rents for $20 per month. If sold at once will take $1800; part cash. See OWNER, 20 Joy st.

TO LET—BY THE MONTH OR YEAR; AN elegantly furnished new 6-room cottage, Ap'y 18 DUDLEY AVE., Ocean Park, or T. W. Robinson, room 6, County Courthouse. 8

FOR SALE—OCEAN PARK BARGAIN; $1000 cash buys $1500 equity, 4 rooms, finest corner; finest views; adjoins Frazer ave. C. E. BARNES, Copp Bldg.

FOR SALE—BARGAIN IN LOT AT OCEAN Park, on Clubhouse ave.; a swell street; $1200. M. W. ATWOOD, 613 Grant Bldg. Home 1754.

FOR SALE—NICE COTTAGE AT OCEAN Park; part cash, part time. Inquire 1524 HARVARD AVE. 9

FOR EXCHANGE—
Real Estate.

FOR EXCHANGE—
$18,000—We have some good raw land in Morrison Co., Minn., all clear, that we will exchange for anything. Also a fine No. 1 orange grove of about same value; must have one that is clear of incumbrances and under good water system; now if you have a grove such as we want, give us full particulars at once.

$2000—10½ acres, San Gabriel, 5-room cottage; set to oranges; a good place and worth the money; owner wants city property.

$2500—6 acres, Park ave. and 54th st., 6-room cottage, barn, well, etc., set to walnuts and family fruits; this is a nice home and is ripe for subdivision; owner wants house and lot for close-in property for same; would pay or take small amount of difference.

$2500—A fine lot and cottage on hill, overlooking the city; located within 6 blocks of center of city; this is a fine residence section; property is clear, and owner would trade it for good residence or business property.

We have also a 5-acre grove at Pasadena, well located, that we can exchange for residence in the city; owner will pay or assume difference from $1000 to $2000. This is a good piece of property, and should you have what is wanted, you can get a good deal.

W. I. HOLLINGSWORTH & CO., 245 Wilcox Block.

FOR SALE—
$1250—FOR SALE—$1250.
BUSINESS PROPERTY.
PICO STREET
INGLESIDE PROPERTY.

Look out for Pico st. Values are low. A good time to invest, as it is fast becoming one of the best business ones streets in the city; contract for one lot will soon be let, and when completed prices will advance from 25 to 40 per cent. We offer for sale located near intersection of Hoover, Lake and Pico cars, facing Palm Place and fronting east side of new 2-story business block, (which, by the way, was rented at good prices long before building was completed,) a fine lot, part of Ammerzoll's addition, 41 feet on Pico by 150 feet deep; a business building built on it can be rented at good prices and make 15 PER CENT NET INCOME on investment. The location is all right, and the Lake line increase in value is what will make the lucky owner of it snug fortune. INVESTIGATE. I have a few other bargains on Pico. Come out and see me about them.

F. E. WOODRUFF,
Sole Agent,
2124 West Pico, corner Hoover.
Phone West 1872.

FOR EXCHANGE—$6000; IMPROVED OHIO ranch, want California; will take small orange ranch.

$12,500—40-acre orange grove; want city or eastern; will assume; would take Texas or San Diego city property.

$8,000—Income city; want alfalfa or walnut grove.

$6,000—Income city, paying good interest on price asked; want walnut or alfalfa ranch part pay.

$16,000—20-acre alfalfa and fruit ranch; good buildings; want city income; will assume or pay cash difference; would consider Chicago.

$12,000—Two residences, S.W., will take orange ranch part pay or Illinois farm.

$10,500—Store in Corner on the market; want one-half exchange in good city property.

$15,000—Close in income flats, want Alhambra or city property part payment.

$6000—10-acre fruit and truck ranch, want cottage.

WILLARD & BUCK,
117 S. Broadway.

FOR EXCHANGE—$7250—
South Vermont ave., beautiful 9-room modern house; lot 80x167; one of the choice homes of the southwest; exchange for good cottage and cash difference.

$6750—
A well-improved suburban home, with one acre of ground, planted to all kinds of choice fruits; trees 6 years old, and modern 5-room house for $4000; Illinois Blanks; exchange for cottage worth $2000, closer in and cash difference.

$6500—
22 acres just south of city limits, on Main st.; other property in this vicinity held at $1000 per acre; a choice property below value; don't fail to see it.

CLARK & CO.,
201 O. T. Johnson Bldg.

FOR EXCHANGE—
$3250—20 acres, suburbs of South Bend, Washington; want small ranch and would assume.

$3000—Near Boston, 8-room house, with one acre of garden, close to electric car; wants property here and would pay difference for city.

$2000—20-acre orchard, beautifully located in Pomona, exchange for city or eastern property.

$1500—2 acres with two houses, furnished; always rented; in Placer county, Cal.; fine mountain climate; want Los Angeles or suburban.

$4000—Income property near Berkeley, Cal.; rental $50; for Los Angeles.

JAMES MENZIES & CO.,
228 Byrne Block.

FOR EXCHANGE—I HAVE GOOD VACANT lots, S. W., for equities.

J. C. FLOYD.

I have a 14-room house, furnished; large corner lot, clear, for your equity.

I have a fine orange orchard clear for your equity.

J. C. FLOYD.

Thos I have an equity in a fine orange grove with modern buildings, for anything that you have that is clear, outside of Japan or Russia.

J. C. FLOYD,
Member L. A. Realty Board,
305-9 Mason Operahouse.

FOR EXCHANGE—
$3500—Elegant 9-room house, southwest, for North Pasadena.

$3500—5-room cottage in Pasadena, for Los Angeles; will assume.

$10,500—Stock ranch of 700 acres in Los Angeles county, mortgage $3000.

$3000—9-room 2-flat building, rent $45; close in, and cash for larger property.

$3000—Modern 9-room house. All location; want 5-room cottage and cash.

$3500—New 6-room 2-story house, swell neighborhood, for lot or house and lot.

$3500—Mortgage $4500, two-story, ten-room house, 2 58-foot lots, corner, southwest, barn, fine clear property.

H. P. ERNST, Room 306 Tajo Block, Corner First and Broadway. 8

FOR EXCHANGE—
$12,000—160-acre stock ranch, located in Central California, tributary to large range, which is very valuable; the improvements consist of 2 houses, 2 large barns, blacksmith shop, slaughter-house, etc.; also about 500 head of cattle, some horses and hogs; all go with the ranch; owner will take part exchange, balance cash or all exchange if good property that will require no personal care.

Also good 2-acre orange grove for good eastern or northern improved.

$50,000—1280 acres, 150 miles west of Chicago, 2 sets of buildings, electric line running through the place; want city property or orange grove.

J. H. GUNMAN, 117 S. Broadway. 8

FOR EXCHANGE—
Real Estate.

FOR EXCHANGE—
BY PETERS & WEBSTER,
213-17 LAUGHLIN BLDG.
MEMBERS L. A. REALTY BOARD.

$600—Two lots in San Diego, exchange for something in Los Angeles county and pay some cash difference.

$2000—10 acres alfalfa; best location, Riverside, 20 shares water; this land can't be beat. Exchange for Los Angeles and pay cash or assume.

$40,000—One of the oldest established business in Los Angeles, clearing $1000 per month. Exchange for good ranch in Southern California oranges, alfalfa or walnuts.

$12,000—Five cottages at Ocean Park and 8-room house in Westlake district to exchange for four flat building close in, and assume.

$20,000—Patented gold mine, Bingham, Utah; is a fine property. Exchange for good Southern California real estate.

$2750—5-room cottage in good location; rents for $20 per month. Exchange for small country property.

$4250—5-room furnished, modern house, and two lots, fine garden and yard, at Pocatella, Idaho. Pocatella is the second largest city in Idaho. Wants to exchange for something here. Prefers business, roominghouse.

$1350—Some fine lots at Manhattan Beach, on Ocean front. A fine investment. Wants lots in city or cottage, not too far out.

Two cottages, five rooms each, lots 75½ x122, street work done, in Pasadena. Wants small country place.

$4500—Mortgage $1200. Building, store below, five rooms above, Hollywood way. Exchange equity for ranch.

$400,000—Apartment building, Chicago, mortgage $150,000; at 4½ per cent. Income $20,000 per year. Exchange equity for California, prefer ranch.

$100 per acre; 40 acres celery and cranberry land, 4 miles from Olympia, Washington. Wants something in Southern California orange

Liners.

REAL ESTATE.

FOR EXCHANGE—
Real Estate.

FOR EXCHANGE—OR SALE—WORTH $27,- [illegible] property west of Main; will take half in other good clear property. Address Owner, J. box 54, TIMES OFFICE.

FOR EXCHANGE—$700 EQUITY IN NEW [illegible] house, corner lot, want [illegible] or cottage and lot or small acre- [illegible] city. A. J. BUTLEDGE, 113 S. [illegible] way. 6

FOR EXCHANGE—160 ACRES TIMBER [illegible] land in Missouri, well watered, good apple land in Missouri, well watered, good apple land in pasture, well timbered; for city or alfalfa land. [illegible] healthy for city or alfalfa land. [illegible] Address Owner, [illegible] Main. Address "O.," NEWHALL, CAL.

FOR EXCHANGE—$35,000, CONNECTICUT [illegible] property for California ranch or city; also [illegible] Palo residence, worth $15,000, for [illegible] California. 326 GRANT BLDG.

FOR EXCHANGE—COUNTRY PROPERTY. [illegible] or small ranches for eastern or vicin- [illegible] Lone; some choice property to exchange [illegible] west; see me at 512 [illegible] Broadway Bldg. 6

FOR EXCHANGE OR SALE—$3500; WELL- [illegible] 7-room house for ranch or cash. [illegible] income property desired; [illegible] close [illegible] or grocery for large income property desired; close [illegible] to L. A. DODGE & CO., 107 F. [illegible] Way. 3

FOR EXCHANGE—ALL KINDS OF REAL [illegible] and other properties; nothing too [illegible] or too small. WRIGHT & CO., Ex- [illegible] of Realties, 108 S. Broadway. 3

FOR EXCHANGE—WE HANDLE REAL ES- [illegible] of the most mining properties [illegible] ever offered; will exchange [illegible] mercantile, [illegible] full description. [illegible] SIMPSON & CO., 345 Bradbury Bldg.

FOR EXCHANGE—SOUTHERN CALIFOR- [illegible] $150,000, clear, for [illegible] proposition, $150,000, clear, for [illegible] or eastern equity. Ad- [illegible] J. box 54, TIMES OFFICE. 3

FOR EXCHANGE—$2000; EQUITY IN A [illegible] of good income property in Brooklyn, [illegible] Y.; will bear investigation. Address [illegible] J. box 2, TIMES OFFICE. 3

FOR EXCHANGE—A MORTGAGE OF $270 [illegible] new business in the southwest; [illegible] what here you that is worth that amount? [illegible] Address N. box 67, TIMES OFFICE. 3

FOR EXCHANGE — A 5-ROOM COTTAGE [illegible] in city, close in; value [illegible] $1500; small alfalfa ranch near city. [illegible] value $1500. H., TIMES OFFICE. 3

FOR EXCHANGE—7 COTTAGES AT LONG [illegible] for sale per month, for Los An- [illegible] Pasadena, or San Diego. F. E. [illegible] DOOR & CO., 119 S. Broadway. 3

FOR EXCHANGE—FINE NEW COTTAGE, [illegible] W. 6th st. Will accept lot as part [illegible] value, mortgage, or installments. [illegible] OWNER, 617 Bonne Bldg. 5

FOR EXCHANGE—GOOD COTTAGE AND 3 [illegible] on Vernon, near Central; want some [illegible] trade; what have you? F. E. [illegible] & CO., 119 S. Broadway. 3

FOR EXCHANGE—5-STORY BRICK HOTEL, [illegible] for 6 head horses, in Washington, [illegible] city or valley by J. C. CLANTON, [illegible] Bldg. 'Phone 1998. 3

FOR EXCHANGE—160 ACRES NEAR POR- [illegible] for good equity in or near city; [illegible] some cottage for home, will pay dif- [illegible] 324 GRANT BLDG. 3

FOR EXCHANGE—A NICE MINNEAPOLIS [illegible] for Pasadena or Los Angeles va- [illegible] of property. Address Box 25, [illegible] CO., 600 [illegible]

FOR EXCHANGE — RESIDENCE ON W. [illegible] st. and cottage on W. 37th st.; for [illegible] close [illegible] ELDER & WEBB, 454 [illegible] Phone 963. 3

FOR EXCHANGE—WHO HAS GOOD RE- [illegible] in Los Angeles to trade for [illegible] property in Ventura? Address [illegible] Ventura, Cal. 3

FOR EXCHANGE—TWO LOTS IN EVER- [illegible] Chicago, for Los Angeles, or [illegible] Address property. Address N, box [illegible] OFFICE. 3

FOR EXCHANGE—20-ACRE CHOICE OR- [illegible] for sale; income; clear; for city or [illegible] will assume. WHEELER, own- [illegible] Broadway. 3

FOR EXCHANGE—WANT CLOSE-IN LOTS [illegible] for fine large 2-story house and [illegible] value $9000. Address N, box [illegible] OFFICE. 3

FOR EXCHANGE—SEVERAL CITY [illegible] property; also fine country [illegible] several thousand dollars' worth [illegible] of stock for equities and [illegible] OWNER, 500 Bradbury Bldg. [illegible] 1714.

FOR EXCHANGE—$6000; CLEAR, 7-ROOM [illegible] house, large lot, East 27th st., for [illegible] or ranch. F. E. DODGE & CO., [illegible] 804-5 Bradbury Bldg.

FOR EXCHANGE—EASTERN TIMBER [illegible] clear, for vacant lots, acreage [illegible] city. Address P. box 150, [illegible]

FOR EXCHANGE — GOOD RESIDENCE [illegible] 18th and 20th sts., near Vermont, [illegible] ranches near the city. WACHOB, [illegible]

FOR EXCHANGE — 40 ACRES OF GOOD [illegible] land, southeast of Ontario, as part [illegible] cottage. E. A. MILLER, 204½ S. [illegible]

FOR EXCHANGE—WILL EXCHANGE FINE [illegible] for equity in 8-room house; bal- [illegible] Address J, box 31, TIMES [illegible]

FOR EXCHANGE—SOME CLEAR OUTSIDE [illegible] for equity in cottage or lot. [illegible] J. box 10, TIMES OFFICE. 3

FOR EXCHANGE—WANT HOLLYWOOD [illegible] modern artistic home on West Ad- [illegible] by TAYLOR, 136 Broadway.

FOR EXCHANGE—5 LOTS IN A BUNCH, [illegible] prices, PARROTT CAB- [illegible] & CO., 109 S. Broadway. 3

FOR EXCHANGE — 8, FLOWER ST.: [illegible] modern home; take orange ranch as [illegible] TAYLOR, 136 Broadway. 3

FOR EXCHANGE — 10-ACRE ORANGE [illegible] Covina, for city or [illegible] TAYLOR, 136 Broadway. 3

FOR EXCHANGE — OR SALE, FOR REAL [illegible] first-class laundry stock. Ad- [illegible] at TIMES OFFICE. 11

FOR EXCHANGE — COLORADO SPRINGS [illegible] property for property here. [illegible] Address P. box 150, TIMES OFFICE.

FOR EXCHANGE—THE FURNITURE OF [illegible] cheap rent; centrally located; [illegible] or part; some cash required. [illegible] TIMES OFFICE. 3

FOR EXCHANGE—CITY LOTS OR ACRES [illegible] for good automobile. Owner, 348 [illegible] BLDG. 3

FOR EXCHANGE—20 ACRES IN TOLUCA [illegible] Junction property. 134 N. AVE 21. [illegible]

FOR EXCHANGE—CLEAR PROPERTY FOR [illegible] HYNDS & MYERS, 221 John- [illegible]

FOR EXCHANGE—40 ACRES AT TOLUCA, [illegible] 25 W. AVE 24. 3

REAL ESTATE—
Unclassified.

[illegible] on estate the southeast corner [illegible] and Flower sts., containing a [illegible] brick laundry building; the [illegible] is leased for a term of years, and [illegible] per cent. net on $26,000; as a [illegible] investment this property is [illegible]

[illegible] in Placentia, the justly cele- [illegible] walnut district of Or- [illegible] and is located in the midst [illegible] finest fruit producing or- [illegible] Southern California; the receipts [illegible] for the year 1903 were over [illegible] new houses, barn, and other im- [illegible] arrangements have been made [illegible] Sherwood Bldg., Fullerton. [illegible] most respectful offers on [illegible] Fullerton depot to show the [illegible] notice should be given in [illegible] at the office of Sherwood [illegible] MEEKER, executor of estate. [illegible] 325-326 N. Main st., Los An-

[illegible] EAST VERNON AVE., [illegible] be sold this week; new, modern [illegible] 10 rooms and hall, lot 100x207 to [illegible] bears fabor, barn, chickens [illegible] ice $2500. Also 2 lots north- [illegible] and one lot southwest corner [illegible] and Pine sts., Manhattan [illegible] lots on the beach, choice block; [illegible] sent to $10,000 brick store; [illegible] for the 3. Inquire 836 EAST [illegible] AVE. Phone Pico 3262. 3

[illegible] WANTED, FROM ½ TO 1 ACRE [illegible] improved property, will pay cash. [illegible] for, TIMES OFFICE. 3

SALE—
Miscellaneous.

[illegible] CHEAP, SHOWCASES, COUN- [illegible] doors and windows. We buy [illegible] sell at one-fourth value $400. [illegible] 214 E. Fourth.

[illegible] CUT RATES ON SPRING [illegible] CARRIAGE WRECK- [illegible] cor. Seventh and L. A. sts.

[illegible] CHICKEN WIRE! CHICKEN [illegible] mesh, only 45 cents per hundred [illegible] WHITING'S, Ninth and Maple.

[illegible] CHEAP, GOOD SECOND-HAND [illegible] range, with water coil [illegible] at 522 W. SIXTH ST. 3

[illegible] FEW FINE SECOND-HAND [illegible] CO., Tenth and Main sts.

[illegible] CONTENTS OF 4-ROOM HOUSE [illegible] growing garden, good show for [illegible] COMPTON, 230 Copp Bldg., Pa.

[illegible] SEE WICK'S ADVERTISE- [illegible] lots in Central Avenue Tract; [illegible] terms in city lots 3

[illegible] WIDE-ANGLE LENSES; [illegible] tons; 3 shutters. Address [illegible] BROADWAY, room 2. 3

[illegible] IN A SODA WATER [illegible] E. MAIN.

[illegible] WALKIN COAT, CHEAP. [illegible] 276. 4

FOR SALE—
Miscellaneous.

FOR SALE—

COLYEAR'S.

Watch Colyear's windows this week for low prices. Then when you finish reading this ad you will be convinced our prices lead all others.

—LOOK—

A $7.50 iron bed for $5.
A $2.50 cotton-top mattress, $1.50.
A $2.00 cable spring, $1.75.
A fine wood bed, $2.
A fine wicker rocker, $3.75.
A good chair, 35c.
A good refrigerator, $7.
A sandy dresser, $6.
A good oak rocker, $1.50.
A good couch, $3.
A dressing table, French plate glass, $8.
A bird's-eye maple dressing table, $10.
A singer sewing machine, $9.
A good iron safe, $40.
A good ladie's oak desk, $5.
A 6-foot extension table, $2.50.
A good piano, $42.50.
A good iron bed, $2.50.
A good cook stove, $7.50.
A fine art square, $3.
A fine oak roll-top desk, $18.50.
A folding bed, $4.
A 3-burner gasoline stove, $2.50.
A fine Morris chair, $5.
A chiffonier, $2.75.
Everything else in proportion.

Remember Colyear's sell goods on easy payments.

Remember Colyear's sell cheaper for cash than anybody.

Remember Colyear's buy, sell, trade or any old way to please our customers.

Come and see our goods and get our prices. Ring up Red 1117, Home 1154.

COLYEAR'S,
325-334 S. Main st.

FOR SALE—

GEO. J. BIRKEL CO.'S
GREAT BARGAINS
IN "USED" PIANOS.

Second-hand instruments, taken as part pay on Steinway, Kranich & Bach and other high grades, for which we are agents. These "exchanged" pianos are put in perfect condition; and will be sold at prices away below actual values.

One Chickering upright, large size, mahogany case; also one medium-size Chickering piano, rosewood case; one Knabe upright, large size, rosewood case; also one medium-size Weber, mahogany case; another Weber, large size, walnut case.

One Shaw upright, large size; also one large size Mallett & Davis, ebony case.

One Hazelton Bros. upright, walnut case; also one Kingsbury, mahogany case.

One large-size Emerson, walnut case; also one Bauz upright, Circassian walnut case.

Above pianos may be bought on easy terms; small cash payment down, balance in monthly amounts to suit.

GEO. J. BIRKEL CO.,
345-347 S. Spring st.

FOR SALE—

SEWING MACHINES.

Solid oak, ball-bearing, drop head sewing machines; best 31-pc. attachments; guaranteed for 10 years.

SAVE PEDDLER'S BIG PROFITS.

See the new improved Eldredge, with roller bearings, solid oak, De Luxe finish.

FINEST MACHINE ON EARTH.

Fitted with our wonderful new tucker; perfect work on all kinds of material from thin silk to flannels.

AUTOMATIC! AUTOMATICS! AUTOMATICS!

Genuine automatic sewing machines at nearly half agents' prices.

Sewing machines rented, repaired and exchanged.

H. C. PISKE, JR., & CO.,
207 W. Fourth st.
Est. 1884. Grant Bldg.

FOR SALE—BARGAINS AT BROWN'S,
619 S. SPRING ST.

Our rent has not been raised, yet our expenses are very small; you could have the benefit of it.

HERE ARE A FEW SNAPS.

New cotton-top mattress, $2.25.
New cable support spring, $2.25.
Two-burner gasoline stove, $1.10.
One lot of wooden beds, at $1.
One iron bed for $2.25.
Sanitary still couch, $4.50.
A new 3-drawer dresser, $4.75.
New combination dresser, $6.90.
One large refrigerator, good for butcher or grocers, first cost $125, now $50.
One handsome Spanish reclining go-cart, first cost $25, now $10.
One invalid chair, first cost $45, now $20.
Remember the place—

619 S. SPRING ST.

FOR SALE—

Greater than ever
are the Furniture Bargains
at 352 S. BROADWAY.
Upright Curtain Folding Bed
in good condition for $2.50;
18 yards Jap matting good as new, at 7½c.
A good 6-ft. extension table for $4.
An $18 Cook Stove for $8.75.
A large Combination Table for $2.75.
A fine 5-burner Gasoline Stove for $1.50.
Also gas plates with tubing, for $1.
A bed couch (new) for $1.50.
A new iron Bed.
A new cable spring.
A new cotton top mattress,
all for $7.50.
Delivered to any part of city.
If you are looking for bargains
in nice clean furniture.
Come to 352 S. BROADWAY.
Home 'Phone 4045; Sunset Wes' 1850. 3

FOR SALE—DO YOU WANT 11% TO PLACE one of our pianos in your home, and let you have the use of it while you pay us a small payment each week or month, WITHOUT INTEREST? Come in and ask us about it. Our pianos are from the world's best factories; our prices are as low as is consistent with good workmanship and material, and our terms are so easy and liberal that no home can be without music. We have some very extraordinary bargains in second-hand uprights; we need the room for our new pianos, and any price will be considered. Don't forget the number of the old reliable piano house, FITZGERALD MUSIC AND PIANO CO., 113 S. Spring st. 4

FOR SALE—$400.

Lots in the South Park Ave. Home tract, finest of street work, water, oiled streets, moderate building restrictions; easy terms, $100 below the market in this district. Apply HOME REAL ESTATE CO.,
226-234 Douglas Bldg.

A man on tract. 3

FOR SALE—

2000 feet red ¾ hose, worth 15c foot; will sell for 5c foot.

We have all sizes water pipe, black galvanized, from ½-inch up.

All kinds pulleys, belting, shafting, all sizes.

We have all kinds of gasoline engines from 1-H.P. up. We carry largest stock of second-hand goods in Southern California.

At CITY WRECKING CO., 267 S. Los Angeles st.

FOR SALE—FOLLOWING NEW PIPE AT A big discount while it lasts, any quantity:

Black pipe—1206 ft. 2-inch at 11c per foot; 1530 ft. 1½-inch at 9½c per foot; 800 ft. ¾-inch at 4c per foot; 2000 ft. 1-inch at 5½c per foot; 800 ft. 2-½-inch at 2½c per foot; 250 ft. 1½-inch at 5½c per foot.

Galvanized—1200 ft. 1½-inch at 11c per foot; 1000 ft. 1-inch at 7c per foot; 1000 ft. ¾-inch at 5c per foot; 1700 ft. 1½-inch at 4½c per foot. SO. WRECKING CO., 261 S. Los Angeles st. Both 'phones.

FOR SALE—

Big bargains in sewing machines, all the standard makes, Singers, New Homes, Domestics, Whites and Standards, from $5 up; we must dispose of these machines at once to make room for new stock; every machine guaranteed; don't miss this chance; a few new machines sold on easy payments, old machines taken in exchange at the

WHITE & DOMESTIC OFFICE,
423 S. Broadway.

FOR SALE — WALTERS INDEPENDENT prices. Ingrain borders (200 patterns) for 12-foot room, $1; applique borders, large variety, for 12-foot room, $1.65; good paper, including border, for 12-foot room, $1; 7-foot opaque shades, 35c to 55c; best paint, a gallon, $1.50; all leading brands of lead, 7c; best pure linseed oil, gallon, 52c. Sample books of largest and newest stock sent free everywhere. WALTER BROS., 627 S. Spring st.

FOR SALE—LUMBER AND BUILDING MAterial, sash, doors, window frames, sash weights, hardware; paint (all kinds); note our prices; redwood, 1x4, 1x6, $16; 2x6, 8-10 and boards, $17; pine, rustic, flooring and ceiling, all lengths, only $23; clear redwood 1x8, only $20; spruce boards, only $15; 2500 new colonial doors, all sizes, only $1.30; 18 per cent. off to dealers; best mixed paints only $1.25. WHITING'S, Ninth and Maple.

FOR SALE—

EDISON PHONOGRAPHS.

We carry a full line of Edison Phonographs and records. Call and hear the new April records—"Rosedale," "March," "Come Down from It," "Big Pig Tree," "Gondoliere," "In Zanzibar," etc. The greatest home entertainer in the world.

307 W. FOURTH ST.,
Grant Bldg.

FOR SALE—
Miscellaneous.

FOR SALE—BEAUTIFUL UPRIGHT PIANO, very slightly used; standard make, fine mahogany case, genuine ivory keys; in perfect condition and latest style, both inside and out; elegant velvet scarf and stool; fully guaranteed by manufacturers; biggest piano bargain in city; if you see it you will buy it; only $155; can arrange for payments of $5 per month. 314 S. HILL.

FOR SALE — CHEAP; A GRAND AMERican eagle; beautiful great blue heron, deer, antelope, ducks, etc.; mounted by our world's greatest artists; just the thing for nice front hall, library, dining or public room; also heavy solid black walnut bedroom set, cost $250; glass pier mirror, both best French plate glass. 'PHONE EAST 725. 5

FOR SALE — ONE ANTHONY PHOTOgraphic arc light; 10,000 candle power, cheap; one dissolving key and outfit; one 6½x8½ camera, with 11 holders; one 5x10 camera; one button machine; also lenses on photographic studio. Job lot of picture frames. GARDEN CITY PHOTO CO., 404 E. Fifth. 5

FOR SALE—ELATERITE ROOFING costs less than shingles, never needs painting, used instead of pitch and gravel, metal tile or slate; the best for roof gardens or warehouse floors; sold on merit and guaranteed. ELATERITE ROOFING CO., 424 Byrne Bldg., cor. Third.

FOR SALE—$3000 STOCK OF LADIES' FURnishing goods and notions at New York cost price, no freight charges; will exchange for suburban home of 5 or 8 rooms; STATE OF CALIFORNIA RENTAL AND INVESTMENT AGENCY, 206 W. Seventh st., near Broadway.

FOR SALE—WE ARE HEADQUARTERS for screen doors and windows; also panel doors, glass, sash and moldings; our prices sell our goods.

BUILDERS' SUPPLY CO.,
Successors to California Wrecking Co., 739 San Fernando st. 2042 Anderson st.

FOR SALE — LEASE OF 20-ACRE FRUIT and poultry ranch in city limits; large variety of fruits, some poultry, plenty of yards fenced; fruits will pay twice the price asked; finest place for poultry in California; investigate; price only $300. Address P, box 66, TIMES OFFICE. 5

FOR SALE—UNDOUBTEDLY THE FINEST bicycle ever made; new chainless, coaster brakes, 2 gears, changed by lever while riding. Can ride up steepest hill in Los Angeles; cost $75; will take $35 if sold this week; going East. Address L, box 34, TIMES OFFICE. 3

FOR SALE—A FEW DROP-HEAD SINGER sewing machines that are closed out at a very liberal discount for cash or installments; other good makes from $5 up; machines rented and repaired; old machines taken in exchange. Home 'Phone 6290. Sunset Red 2631. 215 N. MAIN ST. 3

FOR SALE—FIRST-CLASS 7½ H.P. ELECtric pumping plant complete with 4000 ft. copper wire and poles now in use; also 200 ft. 11½ inch stovepipe casing, new, for water well; all or part, or above as a bargain. SEXTON BROS., 109 Stimson Block. 3

FOR SALE—SEWING MACHINES, SINGER, White, New Home, drop-head Domestic, and other good makes, all in perfect order; from $5 up; these machines must be sold; come early and get choice. Home 'Phone 4099; Sunset Red 2631. 215 N. MAIN ST. 3

FOR SALE—SURGICAL TABLE, STATIC machine, X-ray coil, medicine and desk, opthalmometer, microscope, physician's cabinet; 40 cell cabinet battery, surgical instruments, medical books, Achilles's physiological manikin, doctor's practice, closing store. Bargains. STOTT, 527 S. Main. 5

FOR SALE — CHEAP; OWNER WIDOW lady; nice new furniture new 6-room flat, piano, modern, rent only $25; two rooms pay more than rent; nice neighborhood; still place for someone looking for home and income; must go East. Address N, box 73, TIMES OFFICE. 3

FOR SALE—GOOD GEESE FEATHER BED, lately renovated, good for pillows; also medium size oak roll-top writing desk, drawers underneath. Address or call on D. L. B., HOTEL MUNFORD, 434 W. 4th st. 3

FOR SALE—KNIGHT TEMPLAR'S COAT AT less than half price; little worn; size about 42; finely made of best cloth, and appropriately ornamented for member of local Commandery, but is too small for him. 211 W. THIRD ST. J. C. WILSON. 3

FOR SALE — PAINT!! PAINT!!! MIXED paint; guaranteed on every can to be as good as the best, only $1.25; same in odd lines, only $1.15; also 5 tons white lead at 6½ cents. Our painter will figure your job. WHITING'S, Ninth and Maple. 3

FOR SALE—NOTICE TO CONTRACTORS: A LOT OF 16-LB. RAIL, SIDE DUMP CARS, FRESNO SCRAPER, AND COMPLETE BLACKSMITH OUTFIT, ALL IN GOOD ORDER. ADDRESS L, BOX 34, TIMES OFFICE. 3

FOR SALE—SASH AND DOORS; AN ELEgant stock; we carry both high and low grades to fit your house and pocketbook, at the lowest possible price; get our figures; fine colonial doors only $1.25. WHITING'S, Ninth and Maple.

FOR SALE — REFRIGERATORS OF ALL sizes for butchers, grocers and dairyman at JOS. JAGGER'S, 322 S. Broadway. Also, store 250 S. Main st. Showroom and warehouse, 321 TOWNE AVE., between Third and Fourth sts.

FOR SALE—CHEAP, TAKEN FOR DEBT; 1 top surrey, 1 breaking cart, 1 set spring of blocks, counters, butcher's shop tools etc. Apply at DYER LAW & COLLECTION CO., 601-602 Bryson Block, N.W. corner Second and Spring sts.

FOR SALE—A QUANTITY OF NO. 14 GAUGE smooth galvanized wire, 170-100 pounds per 100 feet, 90 pounds to the mile; good for berries or fencing. Call or write for prices. LOS ANGELES FOUNDRY COMPANY, 744 S. Alameda st.

FOR SALE—TO LUMBER DEALERS, WE are jobbers for the largest redwood door factory in the West; positively the best door on the market for only half the price of pine; fast sellers. WHITING'S, Ninth and Maple.

FOR SALE—BUY VANE & CALVERT'S paint; the best on the market, only $1.25; don't pay the others $1.65 for the same goods; first-class floor paint, $1.10; shingle stain, only 65 cents. WHITING'S, Ninth and Maple.

FOR SALE—NEW CALIFORNIA MOTORCYcle, used only 600 miles; cost $175; will sell for $110 cash, or half down and balance in monthly payments to responsible party; snap for somebody. Address L, box 2, TIMES OFFICE. 3

FOR SALE—CAMP WAGON, LARGE AND small, steel and rubber-tired runabouts; phaetons, surreys, wagons, double and single harness; don't buy until you get our prices. CAPITAL CARRIAGE CO., 746 S. Spring. 3

FOR SALE—CARLOAD OF POOL TABLES at lowest cut rate prices; also cut prices on bar fixtures. We are agents for eastern manufacturers. PACIFIC COAST BILLIARD TABLE CO., Both Phones. 420 Rialto Bldg. 3

FOR SALE—SEWING MACHINES; A FEW solid oak, ball-bearing sewing machines that have been rented for a short time, for sale at reduced prices.

207 W. FOURTH ST.

FOR SALE—12 YEARLINGS IN GOOD order; for cash, and alfalfa hay cutter; also St. Bernard, good watch dog, or exchange for Jubilee or Prairie incubator. Apply 340 N. ALAMEDA ST. Here one block car. 3

FOR SALE—THE MOST ELEGANT Display of soda fountains and carbonators ever opened up west of Chicago. THE SOUTHERN CALIFORNIA SUPPLY CO., 573-5 S. Los Angeles st. Los Angeles st.

FOR SALE—EVERY HOUSEWIFE NEEDS: Ever-ready Mending Tissue; no needle and thread; mends all fabrics; big seller, 10c. AGENTS' OUTFITTING CO., 530 Golden Gate ave., San Francisco, Cal.

FOR SALE—DON'T PAY FROM $10 TO $15 for a horse, whose only good point is its looks, when you can get our "Old Reliable" 16-chick brooder for $4. DOUGLAS WILSON, 501 Boyle ave. 3

FOR SALE—NATURE'S REMEDY; POCKET Chaparral; cures catarrh, colds, hayfever, ragia, stops toothache, relieves asthma, hay fever; sample 25c; CALIFORNIA COMPANY, box 202, Oakland, Cal.

FOR SALE—OR RENT, CHEAP, 2 TENTS, 12x15, with 4-foot walls; these tents have floors, doors, windows, with fly over them. Call at 350 N. PRICHARD today or 605 E. FIRST ST., Monday.

FOR SALE—

16 foot oak office railing, complete letter press on oak stand, Smith-Premier typewriter No. 2, and closed desk. Very cheap, at 401 HENNE BLDG.

FOR SALE—GENTLEMAN GOING TO ST. Louis obliged to sacrifice his magnificent 5-pedal Weber upright piano; one-third original cost, can be seen at my trunk store, 453 S. SPRING, near 5th.

FOR SALE — LARGE REFRIGERATOR, lunch counters, stools, one Toledo computing scale, one Stimson computing scale, one Fairbanks platform scale; two coffee urns. 224 E. FOURTH ST.

FOR SALE—$16,000 WORTH OF HIGHEST grade printing, linotyping, binding and engraving every month. SOUTHERN CALIFORNIA PRINTING CO., 103 N. Broadway. Home 'Phone 1597.

FOR SALE — GOLD-PLATED FOUNTAIN pen, fancy chased rubber barrel; complete with filler, 3000 words with one filling, 65c each; dealers sell for $1.50. DERBY CO., Kansas City, Mo.

FOR SALE—

Latest Hallwood cash register, almost new, have no use for it. Have sold out my business. Will sacrifice. Address L, box 2, TIMES OFFICE.

FOR SALE — GENTLEMAN SACRIFICES account of departure, his handsome 3-pedal Steinway, upright piano, good as new; can be seen at his trunk store, 453 S. SPRING ST., near Fifth. 4

FOR SALE—
Miscellaneous.

FOR SALE—2000 GOOD BUSINESS CARDS for $1; fine business stationery and other printing at lowest prices. Call and see samples. COOK BROTHERS, Printers, 103½ S. Broadway.

FOR SALE—OFFICE, STORE AND BANK fixtures made to order; high-grade work at reasonable prices. WEBER SHOWCASE & FIXTURE CO., 257 S. L. A. st. Both 'phones 726. 5

FOR SALE—BABY'S GO-CART, RECLINing, nice style, excellent condition, cheap for cash. 2604 NEW JERSEY St., Boyle Heights, or Brooklyn-ave. car to Cummings. First flat. 3

FOR SALE—OR EXCHANGE FOR REAL estate, State rights for valuable patented sub-irrigator; saves 50 per cent. of water. Address 1537 E. FIRST ST., Long Beach.

FOR SALE—HARDMAN PIANO, A FINE upright, slightly used, with Wessell, Nickle & Gross action, a bargain Monday morning at $150 cash. FISHER MUSIC CO., 440 South Spring.

FOR SALE—NEW PIANO (TO BE SElected from store.) $100 paid; will sell contract for $50 cash, or would take paperhanging. Address P, box 94, TIMES OFFICE. 3

FOR SALE—

Two National cash registers, latest model. Terms or cash. Will sell cheap. Also have seats for sale. Address L, box 46, TIMES OFFICE. 3

FOR SALE—SOME PLATE-GLASS STORE fronts and doors; we carry a large stock of doors and windows, screen doors, etc.; cheapest place in the city. 218 E. FOURTH ST. 3

FOR SALE—WE HAVE THE LARGEST ASsortment of showcases in the city. See us before you buy. WEBER SHOWCASE & FIXTURE CO., 257 S. L. A. st. Both phones 726. 5

FOR SALE—LOTS IN LAKESIDE TRACT; don't buy a lot for a home until you have seen the Lakeside Tract. S. D. RANNELLS, corner of Sunset Boulevard and Alvarado st.

FOR SALE—$25; OAK ROLL-TOP DESKS, $25; cigar case display floor cases, per foot, $15; 1-drawer cash register, $37.50; $25 3-piece parlor suits, $26.25. 745-751 CENTRAL AVE. 3

FOR SALE—"WARSHIPS ARE COMING TO Long Beach." For sale cheap for cash, fine large excursion launch "Elsie." Address or call on GEO. BRUNDAGE, San Pedro, Cal. 14

WANTED—NURSERYMAN TO JOIN ME IN raising pinks and roses on my 5 acres of choice soil; also competent partner to start a hen ranch; all in city. BOX 366, city. 3

FOR SALE — MANTELS, WELLEBACH lamps, gas ranges, gas and electric fixtures, gas and electric supplies. L. A. LIGHTING SUPPLY CO., 634 S. Spring.

FOR SALE—CASH REGISTER, NEARLY new, cost $125, will sell for $60; we use check system, and have no use for it. HOFFMAN-MARKS CO., 226 S. Main st., 3

FOR SALE — RUEGER'T LATEST CITY wall map, with rollers; also revolving desk chair. Both at your own price. Call early. 112 POTOMAC BLK., 217 S. Broadway. 3

FOR SALE—BICYCLE TOLOS, COMPLETE, very cheap, express wagon, $20; good cellaret, $5; buggy, $15. Phone Pico 112. Call 256 S. GLENN ST. DAN CARNEY. 3

FOR SALE — SOME FINE PLATE-GLASS floor cases and wall cases, suitable for jeweler or milliner; we carry a large stock of floor cases. 221 E. FOURTH ST. 3

FOR SALE—2000 CIGARS, ONE SEWING machine, one bicycle, three gold watches, 1 diamond scarf pins. These are snaps. 132½ S. SPRING ST. Room 7. Tel. 516.

FOR SALE—CHEAP; CAR AND GLASS partitions good as new, 10 fitting up offices store will buy you to see them. Address K, box 87, TIMES OFFICE. 3

FOR SALE—BOYS AND GIRLS SEND 2c stamp for sample copy Foil Piper stories; funniest magazine ever published. H. T. SMITH PUB. CO., St. Paul, Minn. 3

FOR SALE—JEWEL GAS RANGE IN FIRST class condition; upright beach folding bed; 2 complete chamber sets; all very cheap at 115 S. FREMONT AVE. 'Red 4204. 5

FOR SALE—AN INTEREST IN A DEVICE recently patented that can be manufactured cheaply, and will sell readily. Address N, box 35, TIMES OFFICE. 3

FOR SALE—NEW DROP HEAD WHEELER & Wilson sewing machine; owner leaving city; best in use. Call 1 to 5, 534 S. FREMONT AVE. Home phone 5226.

FOR SALE—ALMOST NEW $40 GAS RANGE cheap, new lawn mower, some furniture and garden tools, feather beds at your price. Call today. 1867 E. 21ST ST. 3

FOR SALE—FOR QUICK SALE AT LIBeral discount, $80 credit; with refitable A. firm; your choice of instrument. Call or address 2604 W. 27TH ST. 3

FOR SALE—GIVEN AWAY, $150 DUE BILL on a 1450 Armstrong piano, Fisher Music Co., to anyone who will use it. Address K, box 55, TIMES OFFICE. 3

FOR SALE—SAFE. I HAVE A GOOD SECond-hand safe and will let it go at a bargain to you. Also cash register. JOSEPH A. STEVENS, 215 W. Fourth st.

FOR SALE—HIGH-GRADE FURNITURE OF 4-room flat, nearly new, everything complete for housekeeping, flat for rent if desired. 611 GLADYS AVE. 3

FOR SALE—BEAUTIFUL HOME PLANTS, Boston ferns and hanging baskets, with big fern, $25 each; finest ever sold for the price. 303 E. THIRD ST.

FOR SALE—AT CATALINA, COMPLETE tent with all necessaries for living comfortable, in most desirable location. Address L, box 45, TIMES OFFICE. 3

FOR SALE—DOMESTIC SEWING MACHINE including all attachments, in good condition, very cheap if sold before Tuesday. 439 W. NINTH, near Grand. 3

FOR SALE—WHAT IS THIS? WHY, THE finest paring knife on the market; 10c; send for catalogue. CIRCLE C. MFG. CO., L, box 31, Blue Island, Ill. 3

FOR SALE—NEW FURNITURE, ETC., OF 7-room modern flat, 612 S. GRAND AVE., rooms rented, big income; rent reasonable; easy walking distance.

FOR SALE—A FINE JEWELER'S WALL case, oak wall cases for cigar stand, door cases, counter cases, shelving, counters, etc., 224 E. FOURTH ST.

FOR SALE—4 DIAMOND RINGS, SIZES from 5½ to 8, of 4 carat each; white, beautiful and cheap. ROOM 201, Frost Bldg. Second and Broadway.

FOR SALE—HAVE YOU SEEN VICK'S Giant Passion, rent little more than others, but get 50% more garden, 20 cents dozen plants. PHONE 2008.

FOR SALE—ROLL TOP DESK, 3 CHAIRS; rug, completely furnished for real estate, listed property. Tract maps it's yours for $10. 223 BROOK BLDG.

FOR SALE—CHEAP, CERTIFICATE FOR 6 months' tuition in any department of the Woodbury Business College. Address J, box 53, TIMES OFFICE. 3

FOR SALE—STEINWAY SQUARE PIANO in new condition, cheap; will accept organ or good horse in exchange. Address K, box 95, TIMES OFFICE. 3

FOR SALE—GAS RANGE, NEW; COST $25; for $12; kitchen Queen, cost $5, $2.25; new old Bruno carpet, cheap. 2523 GLEARON ST., Boyle Heights.

FOR SALE—NATIONAL CASH REGISTER, latest model, and Remington typewriter, both practically new. Inquire J. A. MOORE 573 Carondelet st.

FOR SALE — SWISS MUSIC BOX WITH bell attachment; playing 12 tunes; good sewing machine and 3x4 camera; cheap at 1155 E. 29TH ST.

FOR SALE—ABOUT TWO YEARS' LEASE, very cheap; storeroom, 22x62 near Broadway on 4 cross streets. Address K, box 5, TIMES OFFICE. 3

FOR SALE — CITY AND COUNTY MAPS and atlases, road maps of Southern California. HENRY RUEGER, 232 N. Main st. Tel. Home 4162.

FOR SALE—A GOOD COMPUTING SCALE, with turn table and comparatively new; must be sold. Call Monday, 1321 SAN PEDRO ST.

FOR SALE—$300 NEW COLONIAL DOORS, 2.6x6.6 etc., only $1.30; best stock 16 per cent off to dealers. WHITING'S, Ninth and Maple.

FOR SALE — WAGON, ONE 2½-INCH Studebaker, running gear with lime bed; used six months; cheap. COLYEAR'S, 325 S. Main st.

FOR SALE—$1 FOR 1000 NICELY PRINTED business cards; other printing in proportion. E. J. ELSON CO., Tel. Home 2225. 121½ S. Broadway.

FOR SALE — NEW DAVENPORT BED couch, child's cot, hair mattress, handsome reclining go-cart, almost new. 1065 W. 37TH ST.

FOR SALE — SECOND-HAND NATIONAL Hallwood and other cash registers; lowest prices; easy terms. REID, 147 S. Broadway, room 125.

FOR SALE—CHICKEN WIRE! CHICKEN wire! 2-inch mesh only 45 cents per hundred square feet. WHITING'S, 9th and Maple.

FOR SALE—GOOD 6-HOLE COOK STOVE, with water coil, coal or wood; also 2-burner gasoline stove, new. 1467 W. 29TH st.

FOR SALE—5000 FEET 1-INCH PIPE, EXtra heavy, 4c a foot. SO. WRECKING CO., 261 S. Los Angeles st. Both 'phones.

FOR SALE—20-HORSE SECOND-HAND GASoline engine, good as new, at a bargain. HENRY MFG. CO., 128 Bruno st. 14

FOR SALE — SAFE, DIEBOLD MAKE, IN good condition, size 28 inches high, price $40. Call 514 S. FIFTH ST.

FOR SALE—BUILDING, 18x36, CHEAP. Call 2915 E. MAIN ST. 4

FOR SALE—FINE, HEALTHY VIOLET plants; 25c per dozen. Call 1220 W. 22D ST. 3

FOR SALE — ROAD CART, GOOD AND str. for $5. 404 S. EVERGREEN AVE.

FOR SALE—COMPLETE SET MACHINIST'S tools and chest, $25. 1309 S. FIGUEROA. 3

FOR SALE — A GOOD, PORTABLE BAK

Long Beach SEASIDE PARK



Ocean Front Lots Only $450 to $1000

Seaside Park is not a suburb of Long Beach. It is right in that thriving city. Seaside Park offers absolutely the only sites for seaside homes in Long Beach, for a moderate amount of money. Seaside Park is located directly on the ocean front, where a clean beach of white sand stretches away into the surf, making the most ideal bathing beach in Southern California.

Seaside Park Property Is Property for Profit.

You know what wonderful progress is being made in the thriving city of Long Beach. People who invested there one and two years ago have seen their property double and treble in value. Those who bought ocean front property at Ocean Park and other beaches, have reaped rich rewards for their foresight. Seaside Park promises the same kind of profits for present investors. It is right in line of the building trend of Long Beach.

Unequaled for Seaside Homes.

Not in all of Southern California is there a finer piece of beach property than Seaside Park. Nowhere is there a more superb site for a pleasant home. Sheltered surf for bathing, and a still water lake offering all the pleasures of boating. Numerous handsome residences already erected, and an unobstructed view of the famous Yacht Club Course afford all advantages of pleasant surroundings and enjoyable sightseeing.

Seaside Park Accessible Pier and Pavilion.

Seaside Park is located just west of the immense Pleasure Pier, Pavilion and Bath house. A broad walk along the beach makes a pleasant promenade between the two points. Go down today and you will see thousands enjoying it. The Long Beach electric cars run right through to Seaside Park, which can be reached from this city in forty-five minutes. At Seaside Park there is gas and electricity and the water supply is from the famous Bouton Artesian Wells. A Septical sewer system makes it assuredly sanitary.

Huntington's Pacific Electric Railway

runs along the entire north line of the Seaside Park property. Heretofore the terminal of this line has been at Golden Avenue, Long Beach. It was necessary to transfer to the branch road running to Seaside Park. This week the terminal of the Los Angeles-Long Beach line of the Pacific Electric will be permanently removed to Seaside Park. You can then ride from Sixth and Main, Los Angeles, to Seaside Park without transferring. The Pacific Electric is conceded to be the finest electric railroad in the United States. Trains run every ten minutes and the service is vastly superior, and faster, to that of any other Los Angeles line running to any of the beach towns. With a through ten-minute train service between Seaside Park and Los Angeles the value of this property will unquestionably rise immediately and rapidly.

You Must Take Action Now

If you want to enjoy living in your own home at the seaside, and if you want to secure one of these elegant Seaside Park lots at present low prices. There is bound to be a big advance in values. And in this connection just let us remind you that we know something of Long Beach property. In the past two weeks we have sold sixty of the most expensive lots in Long Beach, in the Ocean Pier Tract. We know that the people who purchase them will see them greatly enhance in value — and we know that those who buy NOW in Seaside Park will also see greatly increased values. Now is the time for action. Send in your application at once.

HENRY P. BARBOUR CO

Johnson Building, Fifth Floor, FOURTH and BROADWAY.

MEMBERS LOS ANGELES REALTY BOARD.

TO CELEBRATE AT HOLLYWOOD.

DEMONSTRATION ON ACCOUNT OF BOULEVARDS.

Main Jubilation to be at the "Outpost," Which Has Been Secured for the Purpose—Automobile and Carriage Parade a Feature—Parlor Trolley Cars to Convey Visitors.

Citizens of Hollywood, persons dwelling in the northwestern part of Los Angeles and others interested are preparing to celebrate next Saturday the approaching completion of a system of boulevards extending to and through that foothill city.

The main demonstration will be at the "Outpost," Hollywood, which has been secured for the purpose. Here a light lunch will be served and a programme of speeches by prominent officials and those interested in the boulevard work will be presented. It is planned to have a parade of carriages, automobiles, coaches and daily-hoo to leave the city soon after noon, followed early in the afternoon by special cars along the line of Sunset and Prospect boulevards, affording to all an opportunity to inspect these magnificent roads with the heavy cuts and fills made necessary by the route adopted, which is almost a direct line between Hollywood and Los Angeles. The parade will be enlivened by music.

The Los Angeles-Pacific Railway Company will furnish the parlor cars "Mermaid" and "406" for the use of city and county officials and prominent men of this city and neighboring towns and their ladies. A number of other special cars will also run. The committee having the matter in charge especially invite their friends owning carriages, automobiles or coaches to participate in the parade and take guests with them.

The celebration will be under the auspices of the Hollywood Board of Trade, the Sunset Boulevard Improvement Association and H. J. Whitley. Every one interested is invited to participate. Notice will be given later where tickets can be secured.

This will be an opportunity to drivers and automobilists to inspect the best and most complete system of boulevards in Southern California. Sunset boulevard, which is nearing completion, is a splendid thoroughfare through the hills in the northwest part of the city and affords an outlet to a picturesque part of town and suburbs heretofore practically inaccessible. In and about Hollywood has been built a system of hill drives with easy grades, which afford access to the commanding heights in the background and many miles of other boulevards built and under construction.

The contract for the part of Sunset boulevard through the city amounts to over $100,000, and the total cost of boulevards in and around Hollywood and leading to Los Angeles, including the double-tracking of the electric line, is estimated at about $350,000,000.

LAST WEEK

Of the Refreshment Sale

The selling of the Ed Green stock of

HIGH GRADE WINES AND LIQUORS

Has been so rapid that we will be all sold out by next Saturday night. In the meantime, you had better place your order, for such a chance may never occur again.

Fine Whiskies

Kentucky Taylor Whisky
Wright & Taylor distillers
Union Label, Fuerst Bros., distillers
R. B. Hayden
Hermitage Whisky
Old Crow Whisky
McBrayer's Whisky
Bailey's Malt Whisky

69c QUART BOTTLE

Fine Old Wines

Comprising some of the best brands of

Port, Sherry, Madeira, Tokay, Angelica, Muscat, Zinfandel, Green's Burgundy, White Port Wine

21c QUART BOTTLE

Old Port Wines

	Per Gal.
Green's 75c Port	42c
Green's $1.00 Port	56c
Green's $1.50 Port	79c
Green's $2.00 Port	$1.12
Green's $2.50 Port	$1.37
Green's $3.00 Port	$1.63

Sherry Wine, Angelica Wine, Muscat Wine

	Per Gal.
Green's $1.00 Wine	56c
Green's $1.25 Wine	69c
Green's $1.50 Wine	79c
Green's $2.00 Wine	$1.12
Green's $3.00 Wine	$1.63

Claret Wine Zinfandel Burgundy

	Per Gal.
Green's 75c Wine	39c
Green's $1.00 Wine	56c
Green's $1.25 Wine	78c
Green's $1.50 wine	$1.09

Whiskies

Per Gal.	Per Gal.
Green's $3 quality $2.49	Green's $5 quality $3.66
Green's $4 quality $2.93	Green's $8 quality $4.77

Southern California Wine Co.,

220 West Fourth Street. Sunset Phone Main 332. Home Phone Ex. 16.

JEWEL THIEF.

Jeweler Von Breton Catches a Man Who Substitutes Bogus Stone for Gem.

A jeweler grabbed a thief by the throat in a doorway on South Broadway yesterday morning, recovered a $350 diamond he had just appropriated, and landed him safely in the hands of an officer.

A well-dressed man of about middle age entered the jewelry store of Johann Von Breton, No. 350 South Broadway, and asked to be shown diamond rings. Mr. Von Breton's sister waited on the prospective customer. After looking over very slowly, a tray of rings which was placed on top of the show case for his inspection, he picked out a setting which he said suited him, but requested that a larger stone be inserted.

Inquiring how long it would take to set it, he threw down a $10 bill on the tray, saying he would leave it as a deposit and return later for the ring. As he walked briskly out and Miss Von Breton turned to replace the tray in the case, her practiced eye detected an imitation diamond in a setting which had been placed in the cushion where a $350 ring had rested but a moment before. She called quickly to Mr. Von Breton, who was inside the counter near the front window, and he rushed out after the disappearing stranger. The latter had stepped into the next doorway and was looking carelessly in a display window, thinking that his pursuer would hurry on up the street and miss him. But the jeweler recognized him, and grabbing him by the throat, accused him of the theft.

The man first denied it, but later pulled the stolen diamond from his pocket and returned it, demanding to be let loose. Von Breton throttled him the tighter, whereupon the thief offered him money for his release. At this time Detective Jones appeared on the scene and took the man in charge. The diamond nabber showed a tendency to resist arrest and a policeman was called to aid in seeing him safely to jail. The jeweler says he will do all he can to see that the sneak gets the limit of the law for his crime, as such persons are a constant menace to the trade.

The prisoner gave the name as Harry Ellis. He says he is a new arrival in the city.

Blue and White.

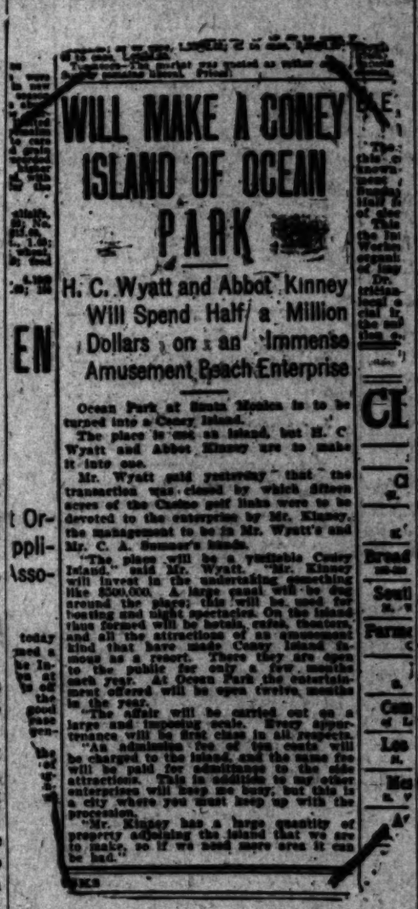
The latest oil cloth for kitchen and bathroom walls, good paper and border for 12-ft. room $1. Cut prices on everything. Don't fail to get our prices. Walter Bros., 417 S. Spring.

From Examiner of Wednesday, May 4th

SOUTH OCEAN PARK

FORMERLY CALLED SHORT LINE BEACH.

Has the finest, safest and cleanest beach on the Pacific coast. All the modern conveniences necessary to health and comfort. Mountain water piped to every lot. Unsurpassed sewer system. Gas and electric lights are installed. Two stores about to open. Ten foot board walk connects South Ocean Park with Ocean Park and North Beach, Santa Monica. There is no better chance to make big money than at South Ocean Park.



WILL MAKE A CONEY ISLAND OF OCEAN PARK

H. C. Wyatt and Abbot Kinney Will Spend Half a Million Dollars on an Immense Amusement Beach Enterprise

Ocean Park at Santa Monica is to be turned into a Coney Island.

The place is not an island, but H. C. Wyatt and Abbot Kinney are to make it into one.

Mr. Wyatt said yesterday that the transaction was closed by which fifteen acres of the Chutes golf links were to be devoted to the enterprise by Mr. Kinney, the management to be in Mr. Wyatt's and Mr. C. A. Sumner's hands.

"The place will be a veritable Coney Island," said Mr. Wyatt. "Mr. Kinney will invest in the undertaking something like $500,000. A large canal will be dug around the place; this will be used for boating and night spectacles. On the island thus formed will be hotels, cafes, theaters, and all the attractions of an amusement kind that have made Coney Island famous as a resort. There they are open to the public for only a few months each year. At Ocean Park the entertainment offered will be open twelve months in the year.

"The affair will be carried out on a large and imposing scale. Every appurtenance will be first class in all respects. "An admission fee of ten cents will be charged to the island, and the same fee will be paid for admittance to the side attractions. This in addition to my other enterprises will keep me busy, but this is a city where you must keep up with the procession.

"Mr. Kinney has a large quantity of property adjoining the island that we are to make, so if we need more area it can be had."

SOUTH OCEAN PARK

FORMERLY CALLED SHORT LINE BEACH.

Immediately ... the grounds ... these vast improvements are to be ... and it means great increase in the value of property at ... Ocean Park.

The Short Line ... the Los Angeles ... Pacific road is ... completed and ... the work is done ... Ocean Park ... the first beach ... reached by this ...

You can buy ... 80 foot lots at ... and up, until ... after that, 10 per ... advance.

STRONG & DICKINSON
135 South Broadway

OFFICE ON THE TRACT

ROB'T MARSH & CO.
536 Douglas Building

Barker's Synonymous with Good Furniture
420-424 S. Spring. Since 1891

BAD TEETH.
I fix them—finest Crown and Bridge Work. DR. C. STEVENS, Dentist, 217½ South Spring opposite Newberry's.

Don't accept a copy or a substitute—get a real **GRAPHOPHONE.**
Columbia Phonograph Co. Gen'l
223 S. Main st., Los Angeles, Cal.

Broadway Drapery and Furniture Co.
New Store. New Goods. 447 S. Broadway.

If you want the purest and best Whiskies, order from us.
EDWARD GERMAIN WINE CO.
327-329 Los Angeles. Cor. 4th St. One Block from Broadway.
No Bar. Tel. Main 1147.

WHAT'S IN A NAME?
A great deal if "Gorham" is in it.
GORHAM RUBBER CO.

Pictorial Sheet. MISCELLANEOUS NEWS.

Los Angeles Sunday Times

Part VI.-16 Pages. MUSIC AND DRAMA.

XXIII' YEAR. SUNDAY MORNING, MAY 8, 1904. PRICE 5 CENTS



THE NEW VERTEGRAND

39 Pianos Sold to Teachers

The House That the Birkel Company Built

enjoys the enviable record of having sold Pianos to 39 musical artists and teachers (including leading professors) since its inception, less than three years ago; and this in the face of keen competition with old established houses.

This Means Much to Thinking Men and Women

If the Profession have found their Ideals among the makes of Pianos represented by the Birkel Company, doesn't it stand to reason that those not so well posted are safer in making a selection from such a house?

For the benefit of prospective Piano buyers, we publish the names and addresses of teachers (arranged alphabetically) who have bought from the Geo. J. Birkel Co., together with the instruments of their choice.

Baker, Willo	445 S. Alvarado	2 Steinways.
Bell, Mrs. A. M.	1618 St. John st.	Steinway.
Brown, Mrs. Mary	623 Court st.	Steinway.
Bush, Emma B.	1162 East Vernon	Estey.
Cox, Forest Dabney	1918 West 8th st.	Estey.
Crane, Walter F.	1936 Estrella ave.	Steinway.
Dublin, Miss Geraldine	139 S. ave. 22	Emerson.
Fisher, Miss A. J.	321 Blanchard Bldg.	Steinway.
Gelset, Adolph	527 Towne ave.	Heines.
Gomez, Louvra	1311 Newton	Kranich & Bach.
Gorth, C. A.	1400 West 7th	Steinway.
Hudson, Mrs. Mary B Daly	940 W. Washington	Mason & Hamlin.
Hopkins, Miss J. B.	420 N. Hill	Mason & Hamlin.
Irby, Ethel B.	141 E 55th	Emerson.
Jelf, Julius A.	945 S. Spring	Steinway.
Jones, Mrs. Matthews B.	1762 West 36th st.	Steinway.
Kelly, Mrs. C. M.	2104 Los Angeles st.	Steinway.
Kennard, Victor	2660 Orchard st.	Kranich & Bach.
Kingsley, A.	404 Blanchard Bldg.	Sterling.
Kraft, Mrs. M. E.	402 Blanchard Bldg.	Kranich & Bach.
Lewis, Gertrude M. (Marion Gordon)	2405 Albany	H. F. Miller.
Lutz, Harry Bieser	Redlands	Steinway.
Mac Gertrude	402 Blanchard Bldg.	Sterling.
Mac Blanche	313 W. 30th st.	Steinway.
Mac Joseph	Santa Barbara, Cal.	Mason & Hamlin.
Mac Neally	Woman's Club House.	Kranich & Bach.
Mac Fredk.	230 Wilcox Bldg.	Steinway.
Mac	943 S. Hill	Kranich & Bach.
Mac A.	721 West 32nd	Sterling.
Mac Nathan	643 West 32nd	Steinway.
Mac Bertha	1365 Winona	Steinway.
Mac Thos. W.	601 W. Washington	Steinway.
Mac Stieb	230 S. Beaudry	Steinway.
Mac School of Expression	1041 S. Hope	Kranich & Bach.
Mac Blanch	1304 S. Hill st.	Kranich & Bach.
Mac Oscar T.	1010 W. 2nd st.	Kranich & Bach.
Mac Paul	2116 W. 31st st.	Kranich & Bach.
Mac B. H.	1622 W. 30th st.	Kranich & Bach.
Mac E. A.	Spring st.	Steinway.

Geo. J. Birkel Co.

STEINWAY AND CECILIAN DEALERS

345-347 South Spring Street

Full 40 Yards of Mattings $3.75

Lowest Regular Price $6.00

...at the season when nearly every housewife needs ...ings, either for their city home or beach cottage, ...propose to conduct the greatest bargain sale of ...gs ever held on the Pacific Coast.

Full rolls of good quality Chinese matting, 40 ...s in each roll, will be sold at $3.75. This same ...g is never sold regularly at less than $6.00 the ... Comes in all sorts of colorings; a good, ser... quality.

All other mattings in our stock, which, by the ... is the largest in the city, reduced in similar ...rtion.

...ale starts promptly Monday at the opening hour.

THE GREAT CARPET HOUSE

Brent's

532-534 SO. SPRING ST.

FOR YOUR HEALTH'S SAKE DRINK OUR MEDAL DINNING WINES. THEY'RE ABSOLUTELY PURE AND THOROUGHLY AGED : : : : : : : :

...Wines are not beneficial to health, neither do they win ...h in open competition with the world's wine product.

...Riesling and Zinfandel, per gallon,	50c
...Old Grape Brandy, per quart	50c
...Port, a great wine at the price,	60c
...Sherry, Angelica or Muscat,	75c
...Old Port, Sherry, Angelica, Muscat, Malaga, Madeira ...Orleans, per gal.,	$1.50
...Sauternes, extra choice,	$1.50
...Pure Whiskies, per quart bottle,	50c

We sell all the leading brands of beer and allow 40c per dozen for returned bottles.

EDWARD GERMAIN WINE CO.

327-329 Los Angeles Street, Cor. Fourth.

OPEN EVENINGS. BOTH PHONES 212.

Unionism Whipped in San Francisco—Colorado's Blight.

SAN FRANCISCO.

OWN TERMS FORCED DOWN THEIR THROATS.

Carmen's Union Secured Nothing for Which it Asked.

Unionists Sold Out by Selfish Leaders—Neither Side Satisfied With Settlement, and Peace is Only Temporary—How Schmitz "Flim-Flammed" the Union Members—Secret Ballot a Farce—Rise of Stableman Finn.

[FROM OUR OWN CORRESPONDENT.]

SAN FRANCISCO, May 6.—The great bluff of the Carmen's Union has been called, and there will be no strike. It was all settled without the assistance of either President Mahon of the national organization, or President Cornelius of the local body. The carmen got nothing that they asked for. They had forced down their throats the very terms which they so emphatically rejected one week before. Not a single concession was made by the company.

So far as Mahon is concerned, he wanted no strike. As for Cornelius, he was of as little consideration in the settlement as a dog on the street. Cornelius was compelled to acquiesce at the last moment, and will undoubtedly get his billet at the City Hall for his part in the selling out of the union. It was a good thing for Cornelius and for the union that the settlement came as it did, but it is an open question whether the company gained by it. The whole question will surely have to be thrashed out in the future, and never again will the company have so good an opportunity to make lasting peace.

The net result of the compact entered into between the union and the company is temporary peace. It may be said without fear of contradiction that neither side to the controversy is satisfied with the result. The people of San Francisco are satisfied, for the evil day has been postponed.

FRICTION BEGINS AT ONCE.

One of the clauses of the new agreement states that when a man is discharged for failing to ring up fares there shall be no appeal. It is of record at the company's office that on Tuesday, when all the men thought the strike would come that night, nearly every conductor "knocked down" fully half of the fares he collected. Manager Chapman spent most of his time that day ordering discharge checks for conductors caught stealing the company's money. These men will be discharged and the number is so great that new trouble may arise within a week. The men went to work systematically to get money belonging to the company because they thought it would be needed as a strike fund.

Manager Chapman stated Wednesday that the company would need 200 new men at once, and many more would be needed in a short time. This means that every car will have a student aboard and this, again, will be a source of discontent on the part of the men. If the company announces that a conductor is discharged for failing to ring up fares, the men themselves have agreed that there is no appeal to the union, but it will undoubtedly be claimed that the charges of the company are baseless and the union will be asked to interfere.

UNION WILL FALL.

The settlement of the vexing question sounded the knell of the Carmen's Union. Already hundreds of members are talking loudly about the way that they were thrown down by Cornelius and the executive committee, and since they know that they will get just as good treatment whether they belong to the union or not, they will soon become lax in the payment of dues, and disintegration will set in. The downfall of the union will not be so rapid as it would have been had there been a strike, but it will be as sure. But with Cornelius in a soft position under the city administration, the head and front of the offending will not care whether the union goes to pieces or not.

The statement of the company that it would "take up" the question of discharge with the union does not carry with it the assurance that it will change its position as to the discharge in question. There has been no assurance given the men that when the mooted question is "taken up" it would mean any more than listening to the men and telling them just what they were discharged for. The only thing the company pledges itself not to do is to discharge any man because of his affiliation with the union. This position has always been taken by the company, and in granting it nothing new has been added to the compact between the contending parties.

ANOTHER "UNION VICTORY."

The effect of the settlement will be bad so far as the other unions of the city are concerned. It will go out from the union leaders that unionism has achieved another great "victory." The rank and file who are manipulated by the agitators will be told that the United Railroads have been brought to time, and the poor dupes will take it as gospel truth. Labor will be even more arrogant that before, and the whole battle will have to be fought over again.

That this belief has already gone abroad was evidenced last Wednesday night when a band of union stablemen entered a restaurant and slugged two non-union stablemen who were quietly eating their supper. There was no secrecy about the affair, the walking delegate of the union being foremost in the fray. The mob stood in front of the restaurant for half an hour before entering it, and there was not a policeman who dared interfere with the scoundrels, or to protect the victims of the brutal assault.

The unionists believed that Schmitz would defend them and the police knew that if they stopped the union thugs they would be liable to lose their stars. It was broadly stated by the attacking party that the Mayor had secured for the carmen what they wanted, and he would next turn his attention to the livery stables and drive the non-union men out of town.

SCHMITZ "FLIM-FLAMMED" THEM.

Of that famous Saturday night when the Carmen's Union was getting ready to vote a strike on the United Railroads there is much inside history which has never been told. The story of how Mayor Schmitz "flim-flammed" the union in his effort to get a little cheap glory, comes from the inside, and to say that the carmen are angry puts the case very mildly.

While the carmen were talking over the proper form for the resolution calling for a strike, Schmitz hurriedly entered the hall, and was received with wild cheers. He got on the platform and told the assembled unionists how he loved them, and how he was for them, heart and soul.

Then there were more cheers, and wild enthusiasm until one cool-headed fellow wanted to know how the Mayor stood in regard to the strike, and what he would do with the police if the men went out. The Mayor sidestepped and ducked, and gave a little more hot air. But the Mayor found he could not waive aside the demand for information, and finally said that he would see that the law was obeyed.

Then the Mayor informed the carmen that he had been in communication with President Holland of the United Railroads, and he asked that he be given three days time before a strike was declared. He believed that he could get an amicable settlement of the trouble. After much talk the delay was granted and then Schmitz went off to a French restaurant where he wrote notes and tried by telephone to get into communication with the company's officials. In this he failed, for he had deliberately lied to the carmen in the first instance as he had not communicated with President Holland at all.

Schmitz simply gave the carmen what is known in sporting circles as the "double cross." The company would have none of him and now the carmen are cursing him from the depths of their hearts. He placed them in the position of men who can be swayed with a breath, and they resent his interference in unmeasured terms.

That the carmen expected a legal as well as a physical battle is evidenced from the fact that at the meeting of the executive board of the union, just before the meeting last Saturday night, it was decided to give to James G. Maguire a retaining fee of $500 for his services as associate counsel for the union.

SECRET BALLOT NOT SECRET.

The secret ballot as manipulated by President Cornelius of the Carmen's Union and his band of trouble-breeders was on public exhibition last week when the members of the union voted on the acceptance or rejection of the proposed new schedule offered by the company. It was announced by Cornelius that the ballot would be the true expression of the attitude of the men who could vote in perfect security so far as secrecy was concerned, and no one would be influenced in any manner by the executive committee. This sounded well, but when the carmen reached the polling place they found Cornelius and the entire executive board infrenched around the ballot boxes.

Each man was given a blank ballot, bearing at its top the name of the road on which he worked. This would enable the committee to know how the men on the various lines stood. Should any considerable number of votes favorable to the company come from one line, it would be a good field for missionary work.

But that was delicate finesse compared to the raw work done when the ballots were cast. Each ballot was prepared with specific instructions printed thereon to vote "no." When the ballots were presented to the clerks of the election they were folded, generally twice. If there was but a single fold they were not disturbed, but if they were folded twice or more the clerk deftly unfolded them to a double.

In front of the ballot box was a lighted candle which burned from the opening of the polls at 7 o'clock in the morning until the close at midnight. By holding the single folded ballot in front of the candle it was easy to discern the place where the stamp was affixed. If "no" was stamped no further attention was paid to it, but if "yes" got the mark, the voter's name was taken.

The carmen discovered the candle early in the day and protests were made, but the candle remained, and then the men voted the way they knew, the leaders wanted them to vote.

THE RISE OF TOM FINN.

A few months ago Tom Finn was a stableman, cleaning out the stalls and performing the other duties appertaining to the position of chambermaid in a livery stable. Now, by the grace of the union labor idea as

(Continued on Third Page.)

MITCHELL CRIES PEACE; BUT IS HE SINCERE?

JOHN MITCHELL, president of the United Mine Workers of America, is out in a magazine article on the subject of "The Relations of Trade-Unions to the Maintenance of Public Order." This is a subject of which Mr. Mitchell ought to know something, for the organization over which he presides has had a great deal to do with the creation of conditions which have sometimes made the maintenance of public order more or less difficult.

Mr. Mitchell takes advanced ground in favor of law and order. "It is sometimes claimed," he says, "that no strike can be won without the use of physical force. I do not believe this to be true, but if it is, it were better that a strike be lost than that it succeed through violence and the committing of outrages." He further says that while there are times "when a great issue is at stake and the struggle seems about to be lost, when the use of brute force appears for the moment to be desirable," the resort to violence is "a short-sighted policy and brings with it its own punishment," for the reason that "a single act of violence, while it may deter a strike-breaker or a score of them, inflicts much greater and more irreparable damage upon the party giving than upon the party receiving the blow, because violence invariably alienates the sympathy of the public."

It is due to Mr. Mitchell to say that his public expressions on this subject, whether written or spoken, have usually been against the use of violence by strikers. But his counsels have been strangely at variance with the practices of those for whom he speaks. While he has counseled "peace, peace," they have waged war of a most relentless and indefensible character against men who refused to submit to the oppressions of unionism. Every strike in which members of the United Mine Workers have engaged has been characterized by violence, ranging from murder and arson down to social ostracism and petty persecutions of all kinds.

Men are estimated, and it is right that they should be estimated, rather by their acts than by their professions. It is of little practical consequence whether labor leaders advocate or deprecate violence, if the men whom they control habitually practice violence when engaged in strikes.

There is a homely saying to the effect that "the proof of the pudding is in the eating." Mr. Mitchell's influence in the organization of which he is the head is very great—almost supreme. If he is thoroughly sincere in his declared antagonism to violence in labor disputes, how is it that violence is an invariable accomplishment of labor disputes in the coal regions? Would there be violence if Mitchell and the other labor bosses should send out the mandate, "no violence," at the beginning of a strike?

Is there a tacit understanding that Mr. Mitchell's denunciations of violence are designed principally for the public ear, but are to be taken cum grano salis by members of the union when engaged in the congenial occupation of breaking the heads of non-unionists? It would almost seem so, if we may form conclusions from results rather than from the plausible out-givings of John Mitchell.

It is useless for Mr. Mitchell or any other apologist for the excesses of unionism to endeavor by specious arguments to show that unionists are not responsible for the violence which usually accompanies strikes. The responsibility in such cases has been often fixed so conclusively as to leave no room for doubt. All the special pleading that may be indulged in by Mitchell and others in behalf of law and order will be unavailing to alter the fact of this responsibility. It will also be difficult for Mr. Mitchell to make the public believe that those whom he represents have experienced an eleventh-hour repentance which will deter them, in the future, from the commission of such crimes as they have been guilty of in the past.

Whether sincere or not, Mr. Mitchell is right in his expressed conclusions on this subject. Nothing is more injurious to the cause of trades-unionism than the lawlessness resorted to by unionists to win their battles. A cause which depends for success upon the violation of law is unworthy of success and cannot long retain public sympathy and confidence, without which it is foredoomed to failure. If this truth can be impressed upon the members of trades-unions generally, to such an extent as to bring about a decrease in the lawlessness accompanying industrial disputes, the unions themselves, in common with the general public, will be decidedly benefited.

ANARCHY IN COLORADO.

A Startling Review of the Terrible Conditions.

What Unionism Has Done to Injure the State.

Horrible Acts of Violence During Strikes.

Nowhere is the blight of unionism, and the lengths to which unionism will go to accomplish its ends, better illustrated than in the State of Colorado—a State that has been in a deplorable condition of intermittent industrial turmoil for many years and in practically uninterrupted labor trouble for the past year or more. The Western Federation of Miners, fighting for the "closed shop," and seeking to unionize every mining camp in the State, has prosecuted a warfare teeming with the most infamous outrages; and this organization has injured the State in such measure that it will require many years of peace and work and struggle to place Colorado in the same commanding position of prosperity and bright outlook that she held a year ago.

The labor troubles in Colorado are the subject of a long article, by Ray Stannard Baker, in McClure's Magazine for May. The following excerpts from that article will be quite sufficient to answer the absurd claims made by the Western Federation of Miners that it is not responsible for Colorado's present unfortunate industrial condition. Mr. Baker says in part:

"The two chief centers of the metalliferous strikes are Cripple Creek and Telluride. In both of these districts the union was strongly intrenched. In Cripple Creek there had been peace and prosperity since the strike of 1894; in Telluride since the strike of 1901.

"But a few mines in Cripple Creek were still 'open,' still defied the union, still employed 'scabs.' In order to force these bold ones into line the leaders of the Western Federation early in the year 1903 began a campaign among the workers in the reduction mills and smelters of the State, seeking to bring them into the same organization with the miners. At the same time they had another and equally important purpose—that of forcing a universal eight-hour day, especially in the smelters.

BEGINNING OF THE STRIKE.

"Threatened with defeat in their attempt to organize the new classes of workingmen and to force the eight-hour day by a direct campaign, the Federation decided to bring the recalcitrant mill and smelter owners to time by cutting off their supplies of ore. They proposed to do this by ordering the union miners of Cripple Creek and Telluride to refuse to work in any mine shipping ore to the 'unfair' mills and smelters—particularly to MacNeill's mill at Colorado City.

"In August, 1903, the Federation used its really great power, and nearly all the mines in the Cripple Creek district, and later in the Telluride district, were closed down. The miners of Cripple Creek and Telluride had no grievance of any sort whatsoever; in Telluride, indeed, they indirectly broke their contract with their employers in order to go out.

"Worse than this, these contented miners were ordered to strike without being consulted as to whether they wished to go out or not. In most unions and the best unions, the power of calling strikes is hedged about with restrictions, and the men themselves must vote on the question. Indeed, the referendum method was practiced by the Western Federation of Miners until its last convention, when a resolution was put through placing the extraordinary work of calling strikes in the hands of President Moyer, Secretary Haywood and the Executive Committee.

"Mistakes are punished equally with crimes, and we see now the inevitable results that follow a sympathetic strike. Here were the mine owners of Cripple Creek, innocent of any offense in this connection, working on good terms with their men; they are suddenly subjected to a disastrous strike and great losses; they are used as a club to drive certain outside but friendly business interests into dealing with the very organization which is responsible for their present difficulties! Is it surprising that these mine owners should be forced together by mutual indignation into a powerful defensive association?

MINE OWNERS ORGANIZE.

"Having organized, the Mine Owners' Associations of Cripple Creek and Telluride began, after the manner of the trade union, to sum up all the exactions and grievances to which they had been subjected by the union for years—things that might have been passed over but for the fight now forced upon them.

"So the fight began. The mine owners saw plainly that they could not open their mines on a non-union basis without protection from the State troops, and so they brought influence to bear on the Governor, and the troops were sent to Cripple Creek and Telluride. The mine owners even advanced the money to pay the troops!

"The subsequent development show that the troops really made no attempt to do impartial police duty; they sided openly with the mine own-

(Continued on Twelfth Page.)

LABOR AND LAW, LIBERTY AND A LIVING.

Fundamental Principles as Enunciated by the Printing Trades Alliance of Los Angeles.

To quote Prof. Shaw: "The laws of God and man accord to independent and free labor the following inalienable rights and privileges:

"They have an equal right to remain unorganized; that is, to remain aloof from the labor unions, that labor unionists have to join the same.

"They have a right to labor where, and when and how they please, and on what terms may seem good to them, within the limits of the law, and without interference from any one.

"There are no more reasons for interfering with them in the pursuit of lawful labor than for interfering with any other class of laborers, or with any other kind of labor.

"To interfere with them in the prosecution of lawful labor by intimidation or personal violence, is a crime that should not for one moment be tolerated by the law of the land.

"Unorganized laborers have the same right to organize to protect themselves from molestations on the part of labor unions that the members of the latter have to organize for the betterment of their condition.

"The right of any man, or men, individually or as a class, to remain unorganized rests (a) upon the divine intention, (b) on the freedom of the human will, and (c) in this country on the Constitution of the United States."

And that is just what the Printing Trades Alliance of Los Angeles stands for; it is the platform on which it asks the declaration of every loyal citizen of the Republic; it is the basic reason for its existence, and on which it makes its appeal for the rights of employer and employee. Why? Because sound in morals; because grounded on economic law; because sane and just. Don't you think so Mr. Banker, Mr. Merchant, Mr. Manufacturer, Mr. Professional Man, and you, Mr. Employee? Verily, "the hand of Douglas is his own."

May we not hope for your fellowship and good wishes in the interests of labor and the law, liberty and a living?

LOS ANGELES PRINTING CO.,
JAMES W. LONG,
R. W. PRIDHAM,
GEO. RICE & SONS,
SOUTHERN CAL. PRINTING CO.,
TIMES-MIRROR PRINTING AND BINDING HOUSE,
KNICKERBOCKER PRESS,
FRED. S. LANG CO.,
KAESTNER & BROWN,
HENRY J. PAULY,
W. P. JEFFRIES CO.,
RENSHAW, JONES & SUTTON CO.

The Drama—Plays, Players and Playhouses, Music and Musicians.

AT THE THEATERS.

Burbank.

"An Enemy to the King" is to be produced at the Burbank theatre by the Baker company for the week starting this evening.

Robert Nelson Steven's romance in the hands of this organization will probably prove a much stronger card than "Trilby." Guy Standing, the new leading man, arrived from New York last week and will make his first appearance in this play; he will enact the role of Tournoire, Huguenot captain. Miss Rebecca Warren will play Mlle. De Varion, a role which should afford her excellent scope for the display of emotional ability.

The play deals with events occurring in France immediately after the massacre of St. Bartholomew. Mlle. De Varion is employed by Governor Nevers to assist in the capture of Tournoire, a Huguenot captain. She is to receive in remuneration for the service the freedom of her father. The climax of the play comes when she discovers that she is in love with Tournoire, and that she must choose between her lover and her parent.

Sparkling comedy is alleged to be intermingled with the more serious portions of the piece, with language glistening with wit and repartee.

During the Baker engagement the management asserts that only offerings of established reputation will be presented. The only matinee of "An Enemy to the King" will be given Saturday.

Grand Operahouse.

"The Man of Mystery," which will appear at the Grand during the week commencing with this afternoon's matinee, is said to be a drama whose nature is exactly suited to the demands of the Grand's patrons, with a fitting cast to make it sufficiently strong.

The play deals largely with the mysteries of hypnotism, and the authors have endeavored to place in it thrilling and unique situations, tempered with comedy.

Laurence Grattan, who will appear in the role of "Shadow"—the hypnotist of the piece, is the originator of the part, and asserts that he has made a special study of the science of hypnotic suggestion. Miss Elizabeth Hale, who has the leading characterization, has for the past six years been a Coast star, at the head of her own company.

Among other members Miss Vail de Vernon and Stanley Johns are to be mentioned. J. J. Cluxton is another acquisition. He has been featured for four years in "Mam'selle Hawkins," "Why Women Sin," and other attractions.

Orpheum.

Tomorrow night Wilfred Clarke and his company of players will present a sketch entitled, "No More Trouble," at the Orpheum. The little offering is adapted from the French, and is reputed full of lively situations. Clarke is well-known, and according to managerial report is well supported.

Lew Sully, known as "The President of the Laugh Trust," is another new one. The truthful press representative asserts that he has never been called dull or uninteresting, and is an excellent single-handed entertainer.

La Petite Adelaide is a dainty little dancer from the Shaftsbury theatre, London. Her pictures appear promising. Miss Effie Ingalls, a niece of the Kansas senator, will appear this week in songs.

Ethel Levey, the Four Mortons, Wilson & Heloise and Mlle. Amoros remain. The bill seems good.

Broadway.

For the coming week this amusement house will offer six of their standard numbers.

The program is topped by Jack Symonds, who was the feature of last week's bill, in a tramp monologue. Charles Chenoweth, a cornetist of reputation; Stanley & Scanlon, musical sketch artists in a potpourri; Addison & Livingston, in songs and dances, and Rich, the new baritone, are other features.

A new act entitled "The Honor of France" has been especially prepared by Carsey & Company—four people in leading roles and others to complete the cast.

Bernhardt-Campbell.

The most interesting announcement has just been made in London that a temporary artistic alliance has been arranged between Sarah Bernhardt, the greatest living actress, and Mrs. Patrick Campbell.

These two are to appear together in London for a season during the coming summer in Maurice Maeterlinck's "Pelleas et Melisande."

It is not recalled that the divine Sarah has ever acted in any of Maeterlinck's queer dramas. But Mrs. Pat has a leaning in that direction, as Chicagoans will remember.

A greater contrast between temperaments could hardly be imagined than the contrast between the temperaments of these two actresses. Bernhardt, fiery, emotional, and all-compelling, will be thrown into more striking relief than ever by Mrs. Campbell's placidity. The Englishwoman has no more verve than a marble statue, whereas Sarah is a lambent flame.

But Mrs. Campbell has beauty and poise and these will be made more effective by Sarah's restlessness and unceasing energy.

It may not be a successful combination, but it is certain to be a notable one.

Of late Mrs. Campbell has been leading woman for Lewis Waller, the English actor. Sarah has been making one of the greatest hits of her long career in Sardou's latest drama, "La Sorceriere," over which all Paris has gone made with delight.

But, after all, the question remains: What is there in "Pelleas et Melisande" for Sarah? The Campbell beauty and grace will be well displayed in the Maeterlinck play. But what chance is there in it for the Bernhardt genius?—[Unidentified.

Langtry Epigrams.

Mrs. Langtry, according to the agent of publicity, has a quiet and nimble wit, and has recently developed a fondness for epigram.

"You can lead Americans, but you cannot drive them," is quoted as one of the Lily's latest. Another, "An American audience understands all kinds of humor; an English audience only the English kind."

The English actress loves American audiences for many reasons. One of them is that they do not "boo." "Booing on a first night is a most sepulchral sound," she says.

Regarding critics, Mrs. Langtry thinks it is largely a matter of liver—whether they are pleased with a play or not: "A good liver makes a good critic." "A law should be made," says she, "making it a misdemeanor for critics to attend a performance in company with their wives or sweethearts. They are always wrongly influenced by them on first nights."

The use of the word "troupe" in connection with theatrical companies is another thing which the "Jersey Lily" would have abolished. In England, she says, only trained dogs are members of "troupes." Some newly-arrived English women complained to Mrs. Langtry that the bells on the street cars were positively "nerve-racking."

"No one here pays any attention to bells," quoth the actress. "Even the old man whom I have run over with my automobile so many times—in the newspapers—never hears the bell."

Here is a last bon mot which "Mrs. Deering" got off just previous to election day:

"So many people confuse prominence with noise; it is too bad this belief is not confined to the politicians."—[New York Times.



QUIPS AND CUES.

Elfie Fay is to star next season in a musical comedy by Herbert Hall Winslow called "Lady Bobby."

Charles Wyndham and his company are coming to America for a three months' visit, beginning in November.

The New York managers now charge the recipient of a pass 10 cents for each seat which goes to the actors' fund.

Bertha Galland will join the "Two Orphans" cast next season. A new star will be secured for "Dorothy Vernon of Haddon Hall."

It is currently reported that Frederick Ward and Katheryn Kidder will be starred next season by Wagenhals and Kemper.

Bijou Fernandez is going to marry W. L. Abingdon, lately Amelia Bingham's leading man. The first Mrs. Abingdon was Rachael de Solla, an English actress.

Klaw & Erlanger have secured the dramatic rights to Gen. Lew Wallace's novel, "The Prince of India." J. I. C. Clarke is to make the adaptation.

John T. Kelly and Weber and Fields have had some misunderstanding, with the result that Mr. Kelly threatens to leave the company.

Elizabeth Tyree, supported by Leo Ditrichstein, will appear next season in an adaptation of "Heureuse," Rejane's great success.

Mme. Janauschek has finally accepted the hospitality of the Actors' Home on Staten Island. Such is the end of one of the most distinguished dramatic careers of the nineteenth century.

Mabel Taliaferro, who gave Chicagoans so much delight three years ago in Yeats's "The Land of Heart's Desire," is making a great hit on the road as Lovey Mary in "Mrs. Wiggs of the Cabbage Patch." Mabel is only 17.

Virginia Harned is playing "Camille" at the Harlem Operahouse in New York this week, while Margaret Anglin is playing it at the Hudson Theater. Miss Harned, in her version, does away with Camille's cough and absolutely refuses to die in bed in the last act.

No announcement has been made by Charles Frohman of the plans he has laid for William Faversham next season. Mr. Faversham will be seen in a new play, but just what play is at present a secret locked in the breast of Mr. Frohman. Current report has it that it is quite likely that Faversham will be seen in "Joseph Entangled," a smart comedy of English manners, which is at present one of the most pronounced successes on the London stage. Mrs. Frances Hodgson Burnett recently announced that she had just completed a play for Mr. Frohman, and that it was intended for Mr. Faversham. It is quite likely that no decision will be reached so far as the public is concerned until Mr. Frohman and Mr. Faversham meet in London.

MUSIC AND MUSICIANS.

Conference Entertainment.

In attendance upon the General Conference is a body of young men representing Claflin University, which institution is one of the oldest and best-known for the education of colored youth in the South. It is located at Orangeburg, S. C. These men have appeared in a number of religious services in connection with the conference, and many requests have been made for them in a full evening's programme. They will give a concert at Simpson Auditorium Tuesday, rendering negro songs, plantation melodies and other selections.

Three lectures are scheduled for this week. Tomorrow evening Rev. J. M. Buckley, editor of the Christian Advocate and well-known Methodist, will talk upon "Theosophy, Dowielism and Christian Science." Wednesday evening Bishop Charles H. Fowler will give his celebrated lecture upon 'Abraham Lincoln." Friday night Rev. Dr. W. A. Quayle will give a talk upon the fictional hero, "Jean Valjean." Dr. Robert McIntyre will probably lecture during the week, also.

Watkin Mills, one of the most celebrated oratorio basses of the world, will be the soloist at the conference production of "Arminius," to be given on the evening of May 21.

Ellery Farewell.

Ellery's Royal Italian Band will enter upon the last week of its engagement this afternoon at Chutes Park. New music has arrived and will be introduced at the open-air concert, with many of the old favorites.

At the evening concert in Chutes Theater an extensive group of themes from "Il Trovatore" will be presented, accompanied by melody from a new set of "Cathedral Chimes," which are played upon sets of resonant tubes of varying length.

During the coming week, in addition to the afternoon concerts, every evening except Monday and Thursday will be filled out in Chutes Theater. There will be a Hungarian night, a Wagnerian night, an evening devoted entirely to Verdi compositions and one to Mascagni. Miss Adaline Stevens, soprano, will sing with the band.

Cohen Benefit.

Many friends of Gertrude Cohen who heard her in piano recitals before she went abroad to study, have expressed a desire to hear her again, and at the same time to assist her in pursuing her musical studies here at home for another season.

She has been the recipient of many compliments on her excellent work while in Europe, and feels that she owes much to those who assisted in sending her for the year to eminent teachers in Berlin.

A concert programme is in preparation now for the last week in May, the event to take place in Simpson Auditorium.

At Long Beach.

Arrangements have been completed for a musical festival to be given at Long Beach the evenings of Thursday, June 30; Friday, July 1, and Saturday, July 2, with programmes both in the mornings and afternoons of the last two dates. The festival will be modeled after the great festival of Worcester, Mass., and Ocean Grove, N. J. A large chorus of children's voices will be the chief attraction one evening; a chorus of women's voices alone will be heard one afternoon; the second afternoon the Los Angeles Symphony Orchestra will give selections, and on the closing Saturday night a chorus of 300 voices, with prominent soloists, will give an oratorio. The details are in the hands of an energetic committee of Long Beach citizens, and rehearsals are being held regularly.

Immediately after this will come the intellectual feasts of the annual Chautauqua, which will begin Monday, July 11. Among the men engaged are Rev. Dr. Newell Dwight Hillis—successor of Beecher at Plymouth Church; Prof. L. J. Beauchamp, noted scientist, and Capt. Richmond Pearson Hobson, U.S.N. Another feature of the season will be the presentation of Massenet's "Eve," by the Los Angeles Choral Society, and a further night's entertainment will be devoted to a series of solo and ensemble effects secured by a number of male quartettes and vocalists taken from the various male choral societies of Southern California. The "Preludes" are to be given by a number of artists of reputation in the musical and literary world.

Musical Malaprop.

Among such a mass of players as comprises a great orchestra there are "characters" enough to supply a new Dickens. One of these characters, according to the Philadelphia Saturday Evening Post, is noted more for his love of big words than knowledge of their meaning. During Mr. Seidl's lifetime he played in the orchestra at Brighton Beach. One day the tuba player, who sat back of him, had a very difficult part to play in Liszt's symphonic poem, "Mazeppa." Hearing his heartfelt sigh of relief on its conclusion, Mr. Malaprop turned and asked, "Barnum had one, hadn't he?"

"What?" was the query.

"A Mazeppa, of course," was the answer. He had confounded the hero of Byron with a zebra.

"Do we play this with or without reputation?" he asked one day of a colleague.

Playing in a new theater on tour, the man who sat next him looked up and announced: "The acoustics are bad here."

"Are they?" he said, critically, sniffing the air. "I have such a cold thta I can't smell. But I take your word for it."—[New York Times.

Patti Anecdote.

Everyone knows that Mme. Patti is extremely careful in financial matters, insisting on having her fee for singing in her hands before she would sing a note. Mapleson, the famous impresario, told the following anecdote which shows this side of the cantatrice's character:

"I was bound by my contract to pay her before the beginning of each performance the sum of $200. One eevning I could only give her $160, which she refused to accept. Her agent announced to me that since I had failed to keep the contract it would be annulled. I comforted myself with the thought that I had other resources and besides had $160 in my pocket.

"Two hours later the agent waited on me to say that on reflection Mme. Patti would not break the contract. He was empowered to accept the $160 and to say that Mme. Patti would be on hand in time for the performance ('La Traviata,') in complete costume, except her shoes. As soon as the doors were open and tickets were sold I could pay the remainder of the money. As soon as she had it in her hands she would draw on the shoes and step on the stage when her cue was given.

"I gave him the $160. After the box office was opened he came again. Only $32 had been taken in. This I gave to him to hand to the prima donna, hoping that she would feel justified in giving the word to begin the performance without waiting for the remaining $8. But this expectation was only partly fulfilled. With a contented expression on his face the agent came back the third time with the comforting message that Madame had put on one shoe. 'When you show her the remaining $8, she will put on the other shoe.' And so she did when I handed her that amount. Then, beaming with pleasure, she stepped on the stage and the opera was most brilliantly sung."—[Unidentified.

Pitfall of Greatness.

Alas for the great men who must become fads! Indeed, to become a fad is the most awful thing that can befall a man. And this has happened to Richard Strauss. It has also happened to Hugo Wolf, who, at least is dead and cannot know the results of this faddism which are serious to contemplate. It was to be hoped that the songs of these writers would only be attempted by artists of the first caliber, but to be confronted with a group of songs by Richard Strauss or Hugo Wolf upon five or six programmes a week has an indescribably dampening effect. To be perfectly honest, a great many people sing well enough to hold the interest in a certain sense, if they sing songs that fit their limitations, and it is well for these people to understand that when they enter the arena with Strauss as a circus proposition it will not only turn audiences away from themselves, but from others, as the strain is too severe to be endured.

Be it understood now and here that to sing Strauss songs it takes not only a voice capable of every degree of art but it takes a musician great in every sense, and it takes an accompanist who, outside of being an impeccable technician, is a great interpretive master. This estimate is not an exaggeration. If singers are not ready to meet these demands, they must leave Strauss and Wolf—and here let us add Brahms—off their programmes. These writers represent musicians to whom the element of show or effect has never occurred. The average singer thinks of nothing else.

Unless presented in the most artistic manner, there is no such thing as melody, and the phrasing is as necessary to the presentation as are ink, pen and paper necessary to set down the thought. Without every detail, these songs are wild, cacophonous ravings, and that is what we have to listen to upon the programmes of every teacher's pupils, and upon the programme of every aspirant for public favor. It is asking too much of people who have to endure a good deal, anyhow.

And now as a word of warning to such singers as have already fine positions before the public—the songs of Strauss and Wolf will be the snags which will wreck their reputations as musicians, as it is not enough to be a singer with musicianly attributes—one must have been born a musician first and a singer as well.—[Musical Leader.

Lutheran Service.

Harry G. Archer and the Rev. Luther D. Reed have compiled, and the General Council of the Lutheran Publication Board of Philadelphia has published, a "Choral Service Book" for the use ow Lutheran congregations that has many points of interest. It is an attempt to retsore to the liturgy of the Lutheran Church the Gregorian plain song that originally belonged to it, and that is little known and less used, especially in the English part of the church in this country. "Cruelly divorced from its natural companion, (the Gregorian chant,) the liturgy has been unequally yoked together with an effeminate liturgical music that is devoid of dignity and virility, and utterly unable to rise to the demands of truly liturgical content, form, or feeling," say the editors. Their attempt to contribute toward a reform of this state of things is of precisely the same kind and based upon the same grounds as Pope Pius X.'s recent order to the Catholic Church to abandon worldly music in the church, and to return to the use of the Gregorian tones; the Pontiff, of course, speaking with the voice of unlimited and unquestioned authority. This book, it should be noted, has not been produced under any influence from that movement in the Catholic Church, for it was published months before Pius X. assumed his sacred office. In pursuance of their design, the editors have given the entire service of the Lutheran Church with the Gregorian chant, which should, according to their ideas, accompany it, written out fully in modern notation. There are also added the proper accompanying harmonies to the responses. In the same volume is bound "The Psalter and Canticles Pointed for Chanting," and with accompanying harmonies for the responses, by the same editors. The prefaces to both books contain much interesting historical and practical matter, showing the place that the Gregorian chant had from the very beginning of the reformation of the Lutheran service, recalling the fact that Luther and all his coadjutors always expected its use in the service, and tracing the loss of this music through the rise of pietism and rationalism. There are explanations as to the nature and purpose of the Gregorian chant, and some very practical suggestions for its study and proper delivery.—[Unidentified.



HE WAS ON.

The Child: That policeman reminds me of papa.

Nurse: How so?

The Child: He winks at you just like papa does.

AT HOME AND ABROAD.

Aino Ackte is one of the sopranos already practically reengaged for the Metropolitan Grand Opera forces for next season.

There is a movement in London in favor of a permanent subsidized national opera.

The Italian composer Olfano is composing an opera based on Tolstoi's "Resurrection." Olfano is in Moscow now studying Russian life.

Maurice Grau writes from Paris that his health is improving so fast he thinks he may be able to resume active business in another year.

The grand opera season in Boston proved a fiasco and Herr Conried announces that hereafter he will take the Metropolitan company there for only one week.

A German musical paper says that Mascagni is to make an artistic tour in 1905, beginning at Weimar, and visiting the cities of Dresden, Berlin, Hamburg, Prague and Vienna.

During a recent performance of "Tristan und Isolde" in Rome, Queen Helena entered her box. The conductor gave a sign, the singers withdrew to the wings, Wagner's music was stopped and the Italian royal hymn "Marcia-Reale" was struck up by the orchestra.

The well-known vocalist, Marie Sasse, informed her doctrine that once between acts she lost her voice from smelling violets. Christine Nilsson discovered that the perfume of roses impaired her voice, and carefully removed all strong-smelling flowers from her house. Similar testimony is given by the famous bass singer, Delmas. Mme. Rene Richard, the great Paris teacher of singing, noticed that girl's who came to her classes wearing flowers, always sang better when the flowers were removed to another room.

The Beethoven museum at Bonn has just been enriched by some interesting scores given by the firm of Frederick Cohen. The pieces were secured from the Possonyi collection of Vienna. Worthy of note are the first sketches, much corrected, of Beethoven's sonata in C minor, the last one he composed for the piano; a series of variations on the air "Enfant, ne voux-tu pas dormir?" from Winter's opera, "The Interrupted Easter Feast;" an annotated copy of certain passages from a trio of Mozart; the entire score of the trio, op. 116, in the manuscript of a copyist but with autograph corrections by Beethoven, and finally a great quantity of letters full of information about the master, his works, his family and his friends.

Vladimir De Pachman, the noted Russian pianist, has been announced for a new American tour next season. He is expected to arrive in this country early in the coming October, and by April or May will give between eighty and 100 concerts. His tour will open with orchestral appearances and recitals in all the large cities, which will keep him in the East and Middle West until January 1, when he will proceed to the Pacific Coast, and the tour will include the Texas cities, either going or returning. M. De Pachman has not been heard in the United States since the season of 1899-1900, when his reputation was firmly established as one of the foremost interpreters of Chopin, among living pianists. He has a touch of extraordinary delicacy and ... sees considerable ability both ... and music. At a private ... the Winter Palace at St. ... a number of his works were ... According to the Messa ... Milan his poetical works are ... and idyllic in mood, with the ... tion of the "Song of Peace" ... vigorous. The "Song of ... prises six strophes; the first ... duces the clash of battle; the ... describes the field strewn with ... and wounded, and finally, in the ... the poet upbraids in flaming ... those who induce a war and ... in it. Those who are following ... lously the vicissitudes of the ... Japanese rivalry tried to see in ... work a tacit promise on the ... the Czar that war should never be ... clared. The other songs are ... solemn. They celebrate the glory ... the orthodox church, and the ... they exalt the life of the ... into which "no breath of air ... by human misery dares penetrate." ... Both poetry and music are ... Constantinovich, who is also a ... amateur.



A HOT RETORT.

Mr. Newwed: This dinner isn't cooked like my mother used to cook dinners.

Mrs. Newwed: If you made as much money as my father used to I wouldn't have to cook dinner.

LABOR.

(Continued from First Page.)

...bodied in Eugene Schmitz, h... ...mber of the Board of Supervi... ...Francisco.

...Fina's union capacity, he ... ...sident of the Stablemen's ... ...must be said, to his credit, ...rise in life to a supervisorship ... ...has not given him in ... ...to the extent that he has ... ...the odor of the stable. ... ...with the boys, and as pro... ...the union is now using his po... ...City Father to further the ... ...the striking, or locked out, ...

...Fills he is a sworn official o... ...isco, and is looked upon a... ...was elected to guard the ... ...peace and prosperity of the ... ...by the Golden Gate, in his c... ...of member of the Stablemen's ... ...he is just now engaged in ha... ...citizens and destroying the ... ...of taxpayers and business m... ...e now receives $100 a month ... ...city, much more than was eve... ...vance while he was washing ... ...and pitching manure from ... ...n, but that does not prevent ... ...neglecting the city's bus... ...he arranges the details of ... ...and pickets on livery sta... ...is in charge of the strike a... ...is duty to see that the men ... ...taken the places of the ... ...men receive the worst treat... ...ble at the hands of the to... ...bullies who make streets ... ...vicinity of the boycotted sta... ...e of the most recent occupa... ...ns, in his dual role of City F... ...president of the union, is ... ...ting of bonds of non-union ... ...ued at the instigation of hi... ...for carrying concealed weap... ...non-union men who had been ... ...ted by strikers, secured pistols ... ...ered to defend themselves ... ...r attack. Notice was at ... ...to a policeman and he arre... ...men. Under ordinary ... ...ces $50 would be considered ex... ...for the offense, but Finn ha... ...ney ready to insist on a h... ...In compliance with this de... ...ball was raised to $200, w... ...unt was furnished by the Ma... ...ers' Association.

POLICE AND STRIKERS.

...hat may be expected had ... ...s of the carmen come is ill... ...d in the vicinity of the var... ...otted livery stables in the c... ...pickets of the union keep cl... ...t on all the men who work in ... ...on, and when one of them ... ...s forth he is pointed out by ... ...e pickets to the nearest pol... ...Then without other warr... ...the order of a union picket ... ...e of the law proceeds to se... ...nonunion man for concer... ...Should he find a pistol, o... ...with a blade a little longer th... ...ow pencils, the non-union m... ...ed to jail on a charge of ... ...ncealed weapons.

...is a notorious fact that all of t... ...ers in front of the boycotted s... ...are armed, but the policemen ... ...e, there to molest or exami... ...s. But it is in daily evidenc... ...all a union man has to do ... ...a policeman from interferi... ...any of his amusements, such ... ...ssassination men, or insultin... ..., it is threaten the policema... ...the vengeance of Mayor Schmitz ... ...ens of San Francisco appear t... ...oroughly cowed by the rule tha... ...r over them, and truckle to ever... ...y labor man who wishes to pa... ...e streets.

MAKERS LOSING JOB...

...ddle and harness manufa... ...of San Francisco have be... ...great difficulty in keeping thei... ...to the work. On top of troubl... ...kind has been the constan... ...of the firms by the union ... ...demands for shorter hour... ...per pay rolls. The amount o... ...trouble has been something al... ...unbearable. From the North ... ...the statement that the shop... ...being run with non-union ... ...and are doing better than ever ... ...nder union rule.

...the cue from the northern ... ...ers the local men are get... ...to resist the constantly ... ...demands of the men, and it ... ...a question of days until ... ...makers will either be ... ...or will find themselves ru... ...with non-union workmen ... ...been no open rupture as ye... ...manufacturers of leather ... ...Francisco have organized ... ...and with the backing of ... ...'s Alliance are prepared to ... ...for their business. This ... ...the union will have the re... ...ing the manufacturers from ...ation.

JUDGE GETS WISE.

...s Cabanias has evidently ... ...to the fact that the Citi... ...is going to be a power ... The judge not only fined ...nthed labor pickets, but ...ivere lecture on their sins ...ges, and announced that ... would give them the lim... ...if they transgressed.

...about over the strike of ...ers against Siminoff. ...has been adjusted several ...men never seem to be ... what they get and go ...ork. When the Labor ...ded the cloak makers a ... it was announced that ...was settled, and that Sim... take back "all of the ...he wanted." It so hap... he wanted none of them ...ing cloak makers found ... without the strike done... without work at the same ... "struck" again, and lev... on Siminoff's places of ...

...were placed in front of the ...adopted their usual tactics ... everybody who entered ... But the Citizen's Al... ...t it was time to take a ...he matter, and when the ...ested their foulness on two ...ewspaper of the place a war... ...sworn out charging them ...ul and obscene language.

FINES INFLICTED.

...Smith and Albert Taylor, ...pickets, were arrested ...before Police Judges Cab... ...listened to the testimony ...

THE BOAST OF PRESIDENT ...

They called him Smith of Uta...
For he bore that mysterious ...
And he'd worked with cheer fo... ...
a year
A-multiplying the same.
So he counted his brides on h...
As he sat on his Mormon ...
"Undoubtedly we are the peop... ...
he,
"For the Smiths shall inhe... ...
earth.

"And why should the Browns ...
Joneses
For numerical conquest str...
I've children," said he—"now ... ...
see—
Some forty or forty-five.
With a hundred and thirty gr...
Of splendid Mormon girls.
There's joy to the kith of th... ...
Smith,
For they shall inherit the ...

"Let Roosevelt gasp in horr...
When I marry another hei...
He dare not abuse whom h...
accuse
Of racial suicide.
I've sown with a Solomon's ...
My seed in a land of dea...
And it's easy to see that it's ...
me
That Smith shall inherit t...

They call him Smith of Utah ...
For he bore that mysterious ...
And he never would shirk th... ...
sent work
Of multiplying the same.
He had texts from the book ...
mon,
He had maxims of wo...
worth.
But the truest of all that he ...
fall
Was, "Smiths shall inhe... ...
earth."

The Street Car Service of ...

Burton Holmes, the lecture... ...some time a few years ago in ... ...capital of Korea, where the ... and the Russians are just ... ...ging for supremacy. ... time the trolley line ... by Americans and using Ame... had been running for only a ... It was manned by Koreans ... and conductors, who were ... polite.

Mr. Holmes says that the ... had been found so expert at ... down" the Seoul equivalent ... American nickel that a ticke... was adopted and passengers ... allowed to ride unless pro... the tickets, which were ... designated points along the ...

Mr. Holmes did not know ... signaled a car at a point wh... a regular stopping place, ... stopped and Mr. Holmes and ... tographer boarded the car. ... ductor approached, and behi... the bell said: "Ticket have y... men?"

"Ticket no have, got," ... Holmes.

"Ticket must have or no ... the conductor.

Mr. Holmes explained the ... money and would buy a ... asked where the tickets could ...

"I know, but it is too ... say," answered the conduc... in a pathetic voice, he added ... go away."

"He was in such evident ... continued Mr. Holmes, "that ... car and walked to the ti... [New York Times.

LABOR.

(Continued from First Page.)

and then inflicted a fine of $100 on Smith and of $30 on Taylor. The Judge was not content with this punishment but scored the brutes severely saying:

"When a man is fighting against man in a labor struggle there seems some excuse for actions done in the heat of controversy. In this case, however, the disturbance was caused by insults cast by the defendants at young women. In the case of Smith I should certainly imprison him but for the fact that some of the worst language complained of does not appear to have been addressed directly to the women. In the future however, if another case of this description comes before me I shall give the guilty parties the limit of the law."

As neither Smith nor Taylor had funds, and as no friends came to their relief they went to jail where they will probably serve out their fines.

BOYNE'S PERNICIOUS ACTIVITY.

Fire Commissioner Boyne, one of the recent Schmitz appointments from the ranks of labor-unionism, has distinguished himself by using the power of his position to assist a labor union in making effective a boycott. When the Stable Owners' Association announced their open shop the Stablemen's Union took up cudgels and entered into a fight against it. The stables had no difficulty in getting all the stall cleaners they needed and it began to look as if the stablemen would have to crawl back if they wanted to go to work again.

Then Boyne, member of the Board of Fire Commissioners, came to the front in their defense, and notified the St. George Stables that unless it went back on the open shop proposition the fire horses of the engine company next door would be taken from the stable. The stable keeper did not see that he could lose his honor for the sake of providing for half a dozen horses, and so notified Boyne. The result was that the chief of the engine company received notice from Boyne to remove the horses.

As the city had no provision for caring for the horses the animals were taken to the street and hitched to posts convenient to the engine-house, where they still remain, subjected to all the changes of weather, and without shelter of any kind.

TROUBLE FOR BOYNE.

The Citizen's Alliance has taken steps to see that Boyne receives all that is coming to him for his use of the city government to fight against a business house which pays its taxes for insurance of protection against lawbreakers. Proceedings in impeachment will be begun at once, and the question of whether or not a city official has the right to use the city's property in an effort to fight the battles of a labor union, will be tested in the courts. If there be any way of reaching Boyne through the courts he will be made to suffer to the fullest extent.

As Boyne was sustained by all the other Schmitz appointees on the board, and as the Mayor has not taken steps to set aside Boyne's action, it is understood that the step was taken advisedly with the connivance of the Mayor. If this can be proved then the Citizen's Alliance will go after the Mayor himself and compel him to explain his position in the matter.

PICKETS ARE LAZY.

This incident reminds me of another connected with the same strike, which may be witnessed any day in front of a livery stable in Pine street. The boycott against the stables is enforced by a number of pickets who are supposed to walk up and down before the boycotted stable, bearing a banner, which contains the following device:

"Do not patronize this stable. It is unfair. It threw out union men and took in non-union men."

The pickets in front of the Pine-street stable were not accustomed to the strenuous exercise involved in walking constantly up and down in front of the place and complained of being tired. The accommodating liveryman saw their plight and sent out a number of chairs which were ranged along the sidewalk and then he invited the pickets to take possession of them and relieve their weariness.

They gladly availed themselves of the chairs and may be seen any day sitting calmly before the doors of the stable displaying their banners.

GOOD FOR THE BOOTBLACK.

This incident is one phase of the situation here, and the boycott of a bootblack stand on Lick Place, just off Post street, is another. For some reason the bootblack got into trouble with the Bootblacks' Union and his stand was picketed. The Citizens' Alliance immediately sent another sandwich man there and the two bobnobbed together as they walked up and down in front of the place. The strange companionship attracted quite a crowd of curious people and the result was that the bootblack and his assistants were compelled to work overtime to attend to all the business which came that way.

Business men heard of it and would go blocks out of their way to have their shoes shined by the boycotted bootblack. If the boycott is continued for any length of time the fortunate bootblack will be compelled to enlarge the stand and double the number of workers in order to accommodate his rapidly increasing trade.

It has now come to be the recognized thing for a boycotted place to have its business so increased that many firms are said to be courting the anger of unionists in the hope that they may come under the ban.

The Bismillah Ceremony.

A little Moslem when she is 4 years 4 months old goes through the "Name of God," or Bismillah ceremony—which begins her real life. She is dressed in cloth of gold, with a veil and wreath of flowers; and friends are invited to salute the little queen. She sits on a gold cushion, which must be borrowed if she hasn't one, and all the rest sit on the floor. Then an old mullah recites very slowly a certain verse from the Koran, which is also written in saffron on a silver plate Bibi holds in her hand. She runs her fingers over the words, and stammers them after him. "Say it now, Bibi; be a good girl, then you shall see your presents." Soon they all cry, "Shabash! Shabash! Wah! Wah!" and the ceremony of the little girl's first lesson in religion is over. She salaams mamma, then shows her presents to her saheba (girl friends.)—[Everybody's Magazine.

THINGS YOU OUGHT TO KNOW.

[SPECIALLY CONTRIBUTED TO THE TIMES.]

Our population is now 79,900,389, that is as accurately as the Census Bureau can give it to us. An increase of 2,906,814 since the census of 1900. New York has 3,716,139, Chicago 1,873,880, Philadelphia 1,267,716, St. Louis and Boston are at the 600,000 mark, Cleveland 414,000, Buffalo 380,000, Baltimore 313,000, Cincinnati 332,000, San Francisco is 356,000, Pittsburgh 345,000, Detroit, Milwaukee, New Orleans and Washington are around the 300,000 mark. Fourteen of our States exceed 2,000,000 each in population and but twenty-two States now have less than 1,000,000.

Between the years of 1776 and 1820 the alien immigration to this country amounted to 250,000; for the year ending last June 857,046 strangers landed on our shores. Pretty nearly 600,000 of these are people from Southern and Western Europe and not all of the most desirable classes. In times gone by nearly all our immigrants were from Great Britain, Ireland, Germany and Scandinavia, a sturdy stock, and progenitors of some of our best citizens. We might as well admit the Chinese as three-quarters of the immigrants we are admitting today.

London statisticians tell us that during the past twenty years there has been a general reduction in what might be termed the graver crimes, yet, there seem to be waves of crime every once in a while that last for periods of six months or more, crimes of striking similarity, markedly showing the power of suggestion or example. 1903 there were 661,667 persons tried in England for crimes of various sorts, chiefly against property. 1902 figures were 787,676. The crimes against public morals show a still greater decrease. The British taxpayer pays out nearly $30,000,000 a year for what suppression of crime there is and $60,000,000 a year for the relief of the poor.

The railroads of the country afford the very best opportunities for progress to a young man of energy and ability. Most men rise from the ranks in railroading than in any other vocation. President Harris of the Burlington system began as a telegraph operator, so did President Earling of the Milwaukee, President Calloway of the Union Pacific was an auditor's clerk, the general manager of the Baltimore & Ohio was a machine-shop laborer; President Underwood of the Erie, Manager Chaffee of the Alton, and Manager Schaff of the Big Four all started as brakemen; President Truesdale of the Lackawanna as clerk, and President Newman of the Lake Shore a station agent.

The pay roll of the United States navy represents $20,000,000 a year.

It is estimated that the education and bringing up of every child in this country costs the nation $1000. That sum represents the capital invested in each citizen. Assuming that it costs Ireland but one-fifth of that amount, or $200, to bring up a child, she has lost, completely lost an investment of $800,000,000 in the past fifty years by reason of the emigration, chiefly to this country. Her loss has been our gain.

One night in the middle of January last a comparatively restricted territory in London was visited with the object of counting the homeless ones. There were found 1463 men, 196 women, 46 boys and 4 girls, (the boys and girls being under 16 years of age,) who were walking the streets or asleep under stairs or areaways. Besides these, there were 23,442 people asleep in "common" lodging-houses, places of temporary shelter, so that it is safe to calculate that in London City one out of every two thousand people has no fixed abode or means of sustenance.

The latest estimate of the numbers of people practicing the different religions gives the Christians as 549,000,000; Mohammedans, 202,000,000; Jews, 11,000,000; Confucians, 253,000,000; Taoists, 32,000,000; Shintoists, 17,000,000. The same authority states that the population of the world is very nearly evenly divided between Monotheists and Polytheists.

The conquest of Egypt by the Saracens deprived Europe of papyrus and caused a sort of hiatus in the history of the world for the simple reason that people making records, etc., scratched out ancient writings on that parchment in order to use it over again, thus losing to the world most valuable records.

The Chinese Six Companies represent the six districts near Canton, China, from which almost all the immigrants come to this country. The companies bring the immigrants here, paying their passage, supporting them until they get work, taking care of them when sick and carrying their bones back to China, for all of which they exact enormous rates of interest, and black-mail their subjects from time to time, as occasion arises. The Highbinders are simply the agents of the companies in black-mailing or in removing the Chinamen who refuse to be black-mailed or are otherwise obnoxious to the companies.

Natural gas plays no unimportant part in our economy. It is now the fuel in 8000 factories in this country. Is used for cooking in more than half a million homes, 4,500,000 people use it as an illuminant and it supplies the world with lampblack.

There is no immediate danger of our supply of alum giving out. In California alone there are two mountains that are estimated to contain a million pounds of pure alum.

In 1860 there were in the Southern States between 500,000 and 600,000 slave owners and slave hirers, and there were 4,250,000 slaves, or about eight slaves to each owner. Since that time the South has expended about $140,000,000 for the education of the negro. Today the blacks own about 3.3 per cent. of the personal property of the old Southern States. Arkansas, Georgia, North Carolina and Virginia contain 30.39 per cent. of the entire negro population of the United States. The proportion of blacks is from 25 to 93 per cent. of all convicts confined in Southern penitentiaries.

Last year there were 8700 fires in New York City, netting a loss of $5,864,000; Chicago, 4106 fires with a loss of $4,729,000; Philadelphia, 3079 fires, $3,009,000; then Boston with 1683 fires and $1,489,000 loss. This year's record will, of course, be tremendously swelled by reason of the Baltimore fire. An abnormal record, granted, but nevertheless, barring it, the regular yearly loss of about $100,000,000 in property besides many lives, is appalling and that the conditions should be permitted to continue is nothing short of criminal, silly negligence. It is possible to throw such safeguards around old buildings as to greatly lessen the danger of fire even though it is impossible to eliminate that danger altogether, but no new buildings should be permitted that will increase that danger. It is bad enough to have to use highly-inflammable furnishings, and to store combustible materials in buildings, but with wood as expensive as it is today, there is neither economy nor good sense in using it anywhere about a building. Steel work for the framing of buildings, thoroughly encased and protected with fireproof tile and with external walls of brick and terra cotta, materials that have passed through fire in their manufacture, are the only materials that should be permitted in city buildings, particularly of any size. Air shafts, elevator shafts, and stair wells should be enclosed in fireproofing; are travels very slowly in horisontal directions while the moment you offer a vertical trend for it, it fairly rushes in its destructive course. Then, too, cities should at once install high-pressure water services that are used only for fire, such as the service in Philadelphia. Heretofore less intelligence has been exercised in the prevention of fire in our cities than in any other municipal duty. It is high time to mend our ways.

The Southern States are producing one-half the lumber cut in America.

In Denmark there is an old maids' insurance company that pays regular weekly benefits to spinsters of forty years and upward.

The new Railway Exchange Building in Chicago houses 5000 people and the new postoffice in that same city will afford office room to 3000 regular employes.

Our war with Spain cost us $350,000,000; the Boer war ran up to $1,400,000,000.

Don't Be Constipated

For by Reading This Article You Can Learn How to Obtain a Cure Without Cost to You.

This offer is just as reliable and fair as it is remarkable. Remarkable that there is a positive cure for constipation and fair, because the manufacturers of the remedy are willing to give the first bottle of the treatment to any constipation sufferer absolutely without cost. Thousands have and are accepting their generous offer every day, and just as many as accept the first free bottle and follow the treatment faithfully are being restored to complete health; now it is for you to decide whether you will be cured. You can be cured, and will be, too, if you send the following coupon to the manufacturers and take the remedy they prescribe.

Mull's Grape Tonic is the remedy that has caused such favorable comment throughout the country. Ask your neighbor about Mull's Grape Tonic. It has cured as many and its loyal and cured friends are so numerous that it is not hard to find someone in every community who does not owe his present strength and health to the use of the great remedy.

Accept this offer. You will not object to taking Mull's Grape Tonic. It is pleasant to take and immediately asserts its curative virtues.

Physicians not yet prescribing Mull's Grape Tonic will be supplied with a quantity for test upon application.

This Coupon is Good For a 50c Bottle of Mull's Grape Tonic.

Fill out the blank lines and mail it to the Lightning Medicine Co., 121 Third ave., Rock Island, Ill.

I have never taken Mull's Grape Tonic, but if you will supply me with a 50c. bottle free, I will take it as directed.

Name .....

Street No. .....

City..... State.....

Give Full Address and Write Plainly.

TURBINES FOR CUNARD.

An Important Experiment in Steamship Propulsion—Fits All the Waters.

[Scientific American.] Great interest attaches to the announcement that the Cunard Steamship Company, guided by the expert commission which was appointed to investigate the subject, have decided to install turbine engines on the two large passenger steamers which they are about to build with the assistance of the British government. The readers of the Scientific American were prepared for this announcement by the article which we published a few months ago, in which, by the courtesy of the local representative of the company, we were enabled to give the leading dimensions of these great ships, and state that in all probability the decision of the committee would be in favor of the turbine.

The announcement is a most momentous one, and by many engineers and steamship men it is considered that the company has shown great daring in applying the turbine to engines which will probably indicate when pushed to their maximum capacity, about 75,000 horse power. It is argued that the success of the turbine on small river and cross-channel steamers of not over 1500 to 2000 tons displacement does not guarantee its success when applied to vessels of such an unprecedented size as these new Cunarders. The Scientific American has never shared any of these doubts. Indeed, we have always urged that there were no complications, no novel conditions, to limit the usefulness of the turbine if it should be installed in the engine-room of a large modern steamship; that, on the contrary, the duty required of the engines of fast Atlantic liners is of the very kind in which the steam turbine has shown to best advantage, at high speed, and under full load.

The committee which was appointed last September was probably one of the strongest and most representative that could have been gathered together. It included, among others, the superintendent engineer of the Cunard Company, the late director of naval construction, and the deputy engineer-in-chief of the British navy, and the engineering managers of three of the largest shipbuilding companies in Great Britain, including a member of Messrs. Denny & Co., who have built most of the turbine-propelled passenger ships that are now in service. When the committee was formed, there was only a small amount of information available as to the relative economy of turbine and reciprocating engines when they were doing similar work. The work of the committee was directed to making careful comparative tests under such conditions. One of these was carried on at Newcastle-on-Tyne, where reciprocating and turbine engines were run at various proportions of their power and also at full speed, the output of electricity being recorded in each case and the condensed steam from the engines being accurately measured. In addition to these tests ashore, others were carried out on the sister passenger steamships Arundel and Brighton, which are identical in everything but motive power, the Brighton being driven by turbine engines and the Arundel by reciprocating engines. The two vessels were run side by side from New Haven to Dieppe and back, all possibilities of error due to variations of weather and tide being thus eliminated. Subsequently the Brighton made several trials in the Solent, running at different rates of speed.

Throughout the whole investigation the committee have been fully alive to the fact that it was a great step from the successful propulsion of ships of the size of the Arundel by turbines to the fitting of this type of engine in vessels of the great dimensions of the new Cunard ships. Consequently great attention has been paid to the design of the turbines, with a view to rendering their manufacture as simple as possible, and to securing the well-known advantage of efficiency due to increased size.

The dimensions of the ships, as already announced, are: Length on deck 800 feet, beam 85 feet, minimum draft between 33 and 34 feet, on which dimensions the vessels will have a displacement of about 40,000 tons. These figures may be compared with those of the Kaiser Wilhelm II, which is the largest of the high-speed transatlantic liners. This vessel on a length and a draft of 29 feet, the draft being limited by the depth of the water in the German ports. The contract will probably require that the new Cunarders develop a speed of 25 knots on trial and a sustained sea speed of 24½ knots an hour.

The 75,000 horse power will be developed upon four shafts. On the outer pair will be the high-pressure turbines; on the inner pair the low-pressure, and also the go-astern turbines. The coal consumption will be over 1000 tons a day.

Early Times Out West.

In his reminiscences Henry Villard tells of Horace Greeley's visit to Colorado. He and a companion went in one of the express stages and had met with a singular and perilous accident. In driving through a herd of buffaloes the animals, probably maddened at the sight of the red color of the coach, had attacked and upset it. Greeley had received a severe cut below his right knee, crippling him for several weeks. Being confined to his room in the hotel by his wounds Greeley was greatly disturbed by the sound of revelry by night that rose unceasingly from the barroom. Villard writes: "His wrath culminated on the third night of his tortures. I was fortunate enough to be with him and thus became an eye and ear witness of what happened. About 10 o'clock he got up and insisted on limping to the barroom. His appearance, though his presence in the building was generally known, created surprise and instant silence. He begged for a chair, and, 'Friends,' said he, 'I have been in pain and without sleep for almost a week and am well-nigh worn out. Now I am a guest of this hotel. I pay a high price for my board and lodging and am entitled to rest during the night. But how can I get it with all this noise going on in this place?' Then he addressed one of the most pathetic appeals I ever heard to those around him to abandon their vicious ways and become sober and industrious. He spoke for nearly an hour and was listened to with rapt interest and the most perfect respect. He succeeded, too, in his object. The gambling stopped and the bar was closed every night at 11 o'clock as long as he remained.—[Chicago News.

Chinese Railways.

Chinese railway construction appears to have been at length commenced with vigor. A line from Peking southward through Hankow to Canton is one of the projects in hand. The distance from Peking to Canton is no less than 1300 miles.

From Peking southward a line extending for eighty miles has been in operation for some years, and for the last eighteen months it has been opened to a point about eighty miles further south, viz., to Cheng-Ting-Fu. In the course of September this line was opened to Shumte-Fu, 342 miles south of Peking, and work was in progress on its extension for eighty miles further south, while the line was laid out to the Hoang-Ho, 410 miles south of Peking. To meet this line from Hankow, on the Yantse-Kiang, about 400 miles west of Shanghai, a line has been built, and was opened in September, for 186 miles north, and it will be completed by the end of the year fifty-three miles further, to Yeng-Chen-Sien.

A further extension is in hand north to the Hoang-Ho, about 100 miles; upon this extension there will be a viaduct more than one and a half miles long. It is hoped that unbroken communication will be established from Peking to Hankow, a distance of about 750 miles, by the end of 1906.

The Peking, Hankow and Canton line will be a great interior trunk communication, touching the sea only at Canton, although accessible by ocean steamers at Hankow for 400 miles inland (700 miles by river.) A Belgian company has a concession for a line from Kai-Feng to Hanan. This will be a branch of a line which Belgian capitalists are building from Peking south to Hankow.—[Engineering.

CHICAGO ST. LOUIS KANSAS CITY DES MOINES LOS ANGELES

MUNGER'S LAUNDRY



Phones 1350 814-818 S. Main St.

In the flight of time....

Cleanliness and purity are very essential for the well being of these busy mortals.

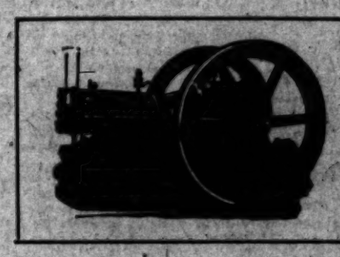
Immaculate linen—well laundred—is a permanent feature!

It is a well known fact—demonstrated beyond a question of doubt—that our perfect system of laundering insures



Purity---Cleanliness---Satisfaction

We have thousands of well pleased customers on our lists—let us add your name! Your telephone order will receive prompt and careful attention.



During the Past 16 Yrs. We Have Sold over 700

Foos Gasoline Engines

The Foos is the largest gasoline engine factory in the United States and they are compelled to run 18 hours per day to supply the demand. If you want the best get the Foos. Send for catalogue.

Our demand for the

Triumph Deep Well Pump

extends all over the United States. Before buying pumping machinery see what we build. Our pumps deliver a constant stream without pulsation or vibration; saving fuel and breakage of rods, etc. Send to us for catalogue.

Luitweiler Pumping Engine Co.

707 to 715 North Main Street.

Good Things

Are always in demand—that is why we handle that grade of goods. It would be useless to waste space in attempting to describe the new goods that we have received lately. The styles and prices speak for themselves.

BROADWAY DRAPERY AND FURNITURE CO.

447 SOUTH BROADWAY

N. B.—Novelties are our specialties.

WHAT CAN CUTICURA Do for Baby?



EVERYTHING that is cleansing, purifying, and beautifying for the Skin, Scalp, Hair, and Hands of Infants and Children

Cuticura SOAP

Assisted by CUTICURA Ointment, the great Skin Cure, will surely do. No person need go forth into the world tortured and disfigured by inherited humours of the Skin, Scalp, and Blood if CUTICURA REMEDIES have been used in childhood.

Sold throughout the world. Cuticura Soap, 25c. Cuticura Ointment, 50c. (in the form of Chocolate Coated Pills, 25c. per vial of 60). Cuticura Resolvent (Blood Purifier), 50c. Potter Drug & Chem. Corp., Sole Props., Boston, Mass. "How to Prevent, Purify, and Beautify the Skin, Scalp, Hair, and Hands of Infants and Children," free.

ALTITUDE BAROMETER

Largest and most active stock in the Southwest. Useful to civil engineers and to tourists.

ADOLF FRESE OPTICAL CO.

129 South Spring. Both Phones—1049

Street Car Service of Kore... Holmes, the lecturer, ... a few years ago in Seoul, ... of Korea, where the Japa... Russians are just now ... for supremacy. At ... the trolley line, ... cians and using American ... running for only a short ... manned by Korean motor... ductors, who were ... Holmes says that the com... found so expert at "beat... the Seoul equivalent for ... nickel that a ticket ... pted and passengers were ... to ride unless provided ... rets, which were on sale ... points along the trolley ... Holmes did not know this, as ... a car at a point which was ... stopping place. The ... and Mr. Holmes and the ... boarded the car. The ... proached, and before ... said: "Ticket have got ... no have got," said ... must have or no ride." ... ductor. ... Holmes explained that he ... and would buy a ticket ... ware the tickets could be ... ew, but it is too dif... swered the conductor, ... hetic voice, he added: ... was in such evident ... d Mr. Holmes, "that I ... walked to the ticket ... ork Times.

MAKERS LOSING JOBS. ... and harness manufac... Francisco have been ... difficulty in keeping their ... the work. On top of trouble ... has been the constant ... of the firms by the unions, ... demands for shorter hours ... pay rolls. The amount of ... has been something al... From the North ... statement that the shops ... being run with non-union ... are doing better than ever ... union rule. ... one from the northern ... the local men are get... to resist the constantly ... of the men, and it ... a question of days until ... makers will either be ... will find themselves re... non-union workmen. ... no open rupture as yet ... manufacturers of leather ... Francisco have organized ... and with the backing of ... Alliance are prepared to ... their business. This ... union will have the re... the manufacturers from ...

JUDGE GETS WISE. ... Cohanius has evidently ... the fact that the Citi... is going to be a power ... The judge not only fined ... labor pickets, but ... lecture on their sins ... and announced that ... give them the lim... they transgressed. ... over the strike of ... against Siminoff. ... been adjusted several ... never seem to be ... what they get, and go ... When the Labor ... the cloak makers a ... it was announced that ... settled, and that Sim... back "all of the ... wanted." It so hap... wanted none of them ... cloak makers found ... the strike dona... work at the same ... "check" again, and lev... Siminoff's places of ...

placed in front of the ... their usual tactics ... everybody who entered ... the Citizen's Al... it was time to take a ... matter, and when the ... their foulness on two ... of the place a war... out charging them ... and obscene language.

FINES INFLICTED. ... and Albert Taylor, ... pickets, were arrested ... Police Judge Cab... to the testimony ...

... my mother used to cook ... as my father used to ...





The Broadway Department Store

BROADWAY, COR. FOURTH LOS ANGELES. ARTHUR LETTS, PROPRIETOR

What You've Been Waiting For——Semi-Annual Sale of Knit Underwear

FEATURING ALL SORTS OF UNDERWEAR FOR MEN, WOMEN AND CHILDREN

Our semi-annual underwear sales are events of vast importance—hundreds and hundreds of people wait for these sales and lay in their season's supply of underwear at a great saving. This is a characteristic Broadway-sale featuring goods for your present needs at the very beginning of the season, lower prices than the average run of merchants will be asking for their odds and ends at the end of the season. All our underwear stocks are now at their very best—assortments full and lines complete in every detail, mind you there are no culls, seconds or damaged goods featured in this sale—goods of standard quality from the most reputable makers—of course you know what Broadway sale prices mean—so when we say that every item advertised is specially priced for this sale if you possess a single grain of economy or thrift this sale will surely appeal to you—the selling will be decidedly spirited and the best lots will sell out quickly so it is your advantage to respond early.

Women's 50c Summer Underwear..... 25c

Women's fine quality jersey ribbed vests, pants, and tights, high neck short sleeve vests, knee length pants, and knee or ankle length open tights extra well finished garments well worth 50c sale price 25c.

75c Summer Underwear, Union Suits, Vests, Pants and Tights.... 37½c

Women's summer underwear a big lot of manufacturers samples consisting of union suits, vests, pants and tights various styles all sizes in the lot excellent values at 75c sale price per garment 37½c.

WOMEN'S 10c SUMMER VESTS 5c Each
On Sale from 8 to 9 A.M. Monday.....

Women's Summer Vests, plain white, low neck and sleeveless, well taped neck and shoulders, all sizes, worth regularly 10c, Monday morning, one hour only, each 5c.

Women's summer vests, plain white, low neck and sleeveless, all sizes, sale price each..... 6¼c

Women's summer vests, plain white, low neck, sleeveless, extra well taped, sale price each..... 8c

Women's vests in pink or blue, some lace trimmed, others with lace striped bodies, low neck, sleeveless, sale price each..... 12½c

Women's white jersey ribbed vests well shaped, low neck and sleeveless, lace trimmed pants to match, sale price per garment..... 19c

Children's jersey ribbed summer vests, high or low neck, with or without sleeves, all sizes 25c values, sale price each..... 17½c

Men's summer weight half wool underwear, natural gray color, all sizes, regular price 75c. Sale price per garment..... 50c

Men's plain balbriggan or jersey ribbed shirts and drawers, all sizes well finished regular 50c values sale price per garment..... 35c

MEN'S $2.00 UNION SUITS $1.00
On Sale All Day Monday.....

Mercerized Lisle Union Suits for men, Summer weight in salmon, blue, ecru, or white all sizes regular $2.00 values. Monday per suit $1.00.

Women's black mercerized summer vests, fast color, regular 35c ones, sale price each..... 25c

Women's union suits, jersey ribbed, summer weight, low neck, sleeveless, knee length, all sizes, sale price each..... 21c

Women's union suits, jersey ribbed, lisle finish, high neck, long sleeves, ankle length, regular $1.00 one, sale price each..... 75c

Women's mercerized swiss ribbed vests low neck and sleeveless silk taped extra 50c value..... 35c sale price.....

Men's balbriggan shirts and drawers, white or colored, drawers have double seats, all sizes, 50c values, sale prices per garment..... 25c

MEN'S 50c SUMMER UNDERWEAR 25c
On Sale from 8 to 9 A.M. Monday.....

Men's Balbriggan Underwear in all the popular sizes, both shirts, and drawers, excellent 50c values. Monday for one hour, per garment 25c.

$2.00 Union Suits Fine Mercerized Lisle

Women's fine union suits lisle finish, low neck and knee length finished at cuff; all sizes, excellent sale price each $1.00.

Summer weight underwear bed; youths sizes small men; both shirts are 50c values; sale price per garment.....

May Sale Muslin Underwear

Not a Happening, but a well planned, timely event.

This store believes in timeliness above all things, blanket sales may be alright in mid-summer and muslin underwear sales in mid-winter, but we believe to be the most use to the public, (which should be the mission of every well organized store,) sales should be held at or near the time that the goods are to be used. For this reason this sale of under muslin, coming as it does, just when we expect warm weather is of particular interest while the remarkably low prices attached to the goods will make it a most profitable event for our customers. Prices in many instances are less than the present actual cost of production, make and finish are unexcelled, every garment being made in a wholesome, well lighted factory under most sanitary conditions.

Every garment offered in this sale bears the label of the consumers' league which is a guarantee of perfection in detail, and beautiful surroundings in manufacture. The styles are exceptionally clever, the variation numerous, and the prices so low, that you're bound to be interested. The following items indicate the value:

Skirt Chemise

Values $1.25 to $3.00

Sale Prices 98c to $1.98

Fashion reports from the east indicate that the chemise is daily growing in popularity. We find a growing demand for them here, which makes this offering more than usually significant. 65 dozen fine nainsook and India linon skirt chemise richly trimmed in laces and embroideries; exceptionally dainty styles well made and full cut, the cheapest in the lot is worth $1.25, the best are excellent values at $3.00. Four lots Monday priced at

98c, $1.25, $1.48, $1.98

SHORT CHEMISE made from good cotton lace and embroidery trimmed, quite a number of styles in a variety of different makes, all sizes; 75c value, sale price..... 49c

SHORT CHEMISE of fine quality muslin and cambric, some of them lace trimmed others with corded band; actual 39 and 49c values; sale price each..... 25c

WHITE SKIRTS full length, made from fair quality muslin, wide flounce, hem stitched, tucked, and a few trimmed with embroidery; 50 and 75c values; sale price each..... 39c

DRAWERS made from fine quality muslin, open or closed; wide umbrella style, hem stitched flounce trimmed with hem stitched tucks; equal to most dress; sold at 50c; sale price..... 29c

DRAWERS made from good firm muslin that is free from dressing, open and closed styles, full length and extra width, trimmed with hem stitching; splendid 25c value; sale price..... 15c

NIGHT GOWNS 50 dozen special gowns in two styles made from elegant wearing muslin, high neck embroidery trimmed, good length and width. You seldom see as good a garment for 50c; sale price each..... 35c

NIGHT GOWNS of the finer sort wonderfully good and wonderfully cheap made from nainsook, cambric, and fine muslins every conceivable chase trimmed with the daintiest sort of laces and finest embroideries; ample width and length; values up to $1.48; sale price each..... 98c



Do You Want to Go to St. Louis?

Our Corset Department Will Pay Your Way
A Slight Effort Secures Transportation



To popularize our Corset Department and to stimulate trade on our various lines of corsets, commencing Monday, May 9th, we will give with every corset sold at $1.00 or more, a coupon. On June 15th these coupons will be collected and the lady returning to us the largest number of coupons will be presented with a round-trip ticket for the St. Louis Exposition. There are no strings to this offer; it's not absolutely necessary that you should buy the corsets yourself; induce some of your friends to buy their corsets at the Broadway and give you their coupons.

Facts About Our Corset Departm't

The almost marvelous growth of the Broadway Department Store can only be explained by the fact that this store continually offers in its various departments, the best merchandise obtainable at the lowest price that is consistent. The best does not always mean the highest priced either, as this store is demonstrating every day in the year. In no department is the above statement more clearly demonstrated than in our corset department, located in the rear of the second floor with ample room and plenty of light with plenty of convenient fitting rooms, it affords the utmost facilities for selection, inspection, and fitting and at the same time offers uncommonly good values. Many lines are confined absolutely to this department. The celebrated American Lady corset, Nemo figure building and self-reducing corsets in particular, as well as a host of other famous makes including Kabo, Thompson's glove fitting, and R & G corsets. Expert corset people to serve you, to aid you by their advice and assist you in obtaining a satisfactory fit will be pleased with the whole department, the surroundings, the values, and the service. Your taste and figure alike can be suited from the following lines.

30 Distinct Models at $1.00	10 Distinct Models at $3
25 Distinct Models at $1.50	8 Distinct Models at $2
20 Distinct Models at $2.00	6 Distinct Models at $4
16 Distinct Models at $2.50	5 Distinct Models at $6

And a Few Lines of Higher Priced Corsets

High Grade Gowns

$1.98 and $2.25 Values for $1.48
$2.48 and $2.98 Values for $1.98

A special assortment of magnificent gowns made from soft finished nainsook and special grades of heavier cottons, long and short sleeves, high, low, square and French neck with the most pleasing trimmings imaginable. Extra good styles decidedly underpriced; $1.98 and $2.25 values for $1.48; $2.48 and $2.98 values for $1.98.

Good White Petticoats

Lace and Embroidery Trimmed Excellent $1.25 and $1.50 Values..... 98c

When you see these skirts you'll wonder how it's possible to make, much less sell, skirts like these for the price, but here they are and you can buy as many or as few as you like. A1 material; muslins, cambrics and nainsooks trimmed with pretty laces and rich embroideries, many of these worth $1.50, none worth less than $1.25; sale price each 98c.

Skirts of the Better Sort

Fine Materials Richly Trimmed Values up to $3.25, on sale at $1.48 & $1.98

Some of the prettiest and most satisfactory petticoats you ever saw, made with fitted top, wide fluffy flounces, with rich laces and fine embroideries, cut wider than usual and better finished than the average run of garments, all made with under flounce and dust ruffles $2.25, $2.48, $2.98 and $3.25 values, Monday $1.48 and $1.98.

Greatest Embroidery Sale Yet

Edges, Flounces and Insertions, Actual Values $1.00 to $2.00, Monday, While They Last..... 35c Yard



There have been embroidery sales innumerable in the recent past, fine embroideries have been offered at less than the cost of production. The Broadway has had a finger in the pie at various times and offered fine embroideries at less than the cost of manufacture. Monday morning we swing an embroidery sale that will eclipse and overshadow anything ever attempted in Los Angeles. The greatest value giving event ever advertised in California. Thousands of yards of fine, dainty embroideries on swiss, batiste, and lawn, in the richest imaginable patterns. Flounces 18 inches wide that have sold at prices ranging from $1.00 to $2.00. Insertions in elaborate and dainty patterns 3 inches wide, in imitations of Point de Paris and Tenerife effects. Choose from this magnificent collection Monday while they last, per yard 35c.

$1.00 Embroideries 35c

Good Corset Covers 5c

Good corset covers, well made from standard material, properly cut and perfect fitting, accurate sizes, worth 10c; these may not last the day out, so come early; Monday, each, 5c.

29c Corset Covers 19c

75 dozen corset covers, a variety of styles and patterns, high, low, square and round neck, embroidery, lace and hemstitched trimmings, all good models made to fit, 25c and 29c values; Monday, each, 19c.

50c Corset Covers 39c

Extra fine corset covers made from cambrics and nainsooks, in several pleasing styles, all of them prettily trimmed, in all sizes, as well finished as though you made them yourself, 50c value, Monday each 39c.

75c Corset Covers 49c

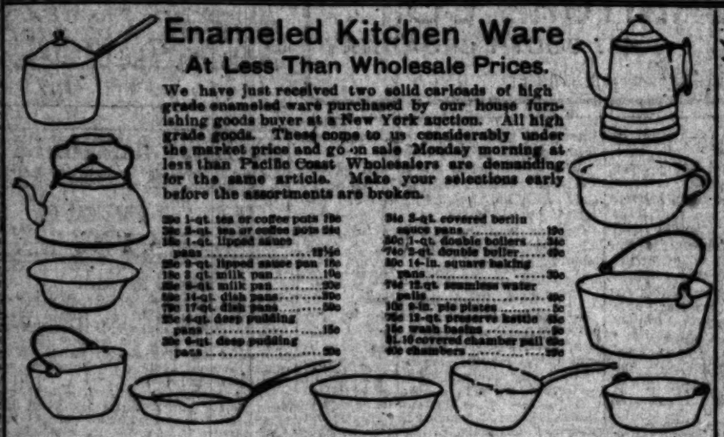
High class corset covers beautifully gotten up from the best grades of materials, splendidly styled, elaborately trimmed in fine laces and embroideries, values up to 75c, Monday each 49c.

Enameled Kitchen Ware

At Less Than Wholesale Prices.

We have just received two solid carloads of high grade enameled ware purchased by our house furnishing goods buyer at a New York auction. All high grade goods. These come to us considerably under the market price and go on sale Monday morning at less than Pacific Coast Wholesalers are demanding for the same article. Make your selections early before the assortments are broken.

25c 1-qt. tea or coffee pots 19c	35c 5-qt. covered berlin sauce pans..... 19c
25c 2-qt. tea or coffee pots 24c	35c 2-qt. double boilers..... 24c
15c 1-qt. lipped sauce pans..... 12½c	75c 2-qt. double boiler..... 49c
25c 2-qt. lipped sauce pan 19c	35c 14-in. square baking plate..... 29c
15c 2 qt. milk pan..... 10c	75c 12-qt. seamless water pails..... 49c
25c 2-qt. milk pan..... 19c	10c 6-in. pie plates..... 5c
35c 14-qt. dish pans..... 29c	75c 12-qt. preserve kettle 49c
75c 17-qt. dish pans..... 50c	15c wash basins..... 9c
25c 4-qt. deep pudding pans..... 15c	$1.10 covered chamber pail 69c
35c 6-qt. deep pudding pans..... 29c	40c chambers..... 29c



$3.48 Fancy Hammocks $2.24

Full sized hammocks in assorted colors, close weave, finished with deep valance, fitted with head and foot spreader, regular price $3.48; Monday, each $2.24.



Dinnerware at Less Than Cost

Odd Pieces for Monday

45c to $1.25 Covered Vegetable Dishes, Monday, each..... 25c	25c to 40c Milk Pitchers, Monday, each..... 10c
10 to 15c dinner plates Monday, each..... 5c	1c to 5c Oatmeal Saucers, Monday, each..... 2½c
	25c to 75c Meat Platters Monday, each..... 15c

VISIT OUR OPTICAL DEPARTMENT.

EYES EXAMINED FREE OF CHARGE.



Patented stiffened gold frames guaranteed by the manufacturer for 7 years, fitted with first quality crystal reading lenses that are guaranteed to meet the requirements of your eyes. None better in town at double the price. Our price complete..... $2.50

Aluminum frames fitted with first quality reading lenses guaranteed to be satisfactory, our price complete $1.50

First quality reading lenses fitted to your eyes and inserted in your own frame our price per pair..... $1.00

London smoke rimless sun glasses, sale price per pair..... 25c



Shoes shined Free
League Base Balls Free
Polishing Cloths Free

Sweeping Reductions on Summer Footw'r

These Special Prices for Monday Only

Women's shoes, made from good, plump kid, modified coin toes and kid tips, extension soles and military heels, regular $2.00 values, all sizes; on sale all day Monday, per pair..... $1.09

Dressy shoes for dressy women, best bright patent colskin, dull kid top, flexible hand-turned soles, military heel, regular $3.50 values, all sizes; Monday, per pair..... $1.95

Women's $1.50 Kid Shoes 59c pair
Monday 8 to 10 a.m. only.....

Monday morning we offer a lot of just 100 pairs of women's shoes made from good plump kid, medium weight sewed soles; some have patent leather tips. All sizes to begin with, but you'd best come early before your size is picked out. These sell regularly at $1.50. Monday morning from 8 to 10, per pair, 59c.

Odd lines of women's $3.00 shoes, some of vici kid with patent leather tips, some with hand-turned soles and others with hand-welted soles, mostly button styles; remember, they are $3.00 values; not all sizes; Monday, while they last, per pair..... $1.49

Women's tan kid shoes with hand-welted soles and military heels, newest summer styles, all sizes and plenty of them, shoes that possess style and tone, up to date in every particular, regular $3.50 grade; Monday, all day, per pair..... $2.45

Little Men's $2.00 Patent Leather Shoes $1.00 pair
On Sale from 1 until 2 p.m., Monday.....

Little men's patent colt skin shoes, sizes from 9½ to 13½, made just like a man's shoe, with welted extension soles and fast color lace hooks, very stylish, regular $2.00 values. Monday from 1 till 2 p. m., per pair, $1.00.

Women's oxfords made from best patent colt skin with hand welted extension soles new styles $3.50 values all sizes Monday all day per pair..... $1.95

Women's oxfords, new stylish lasts made from vici kid, splendidly finished all sizes $2.00 values Monday all day per pair..... $1.50

Free Monday in Our Shoe Department

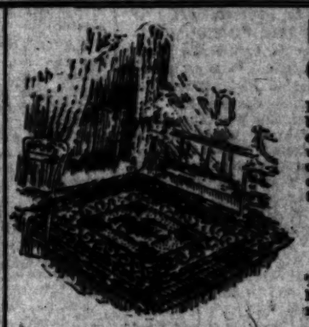
With every pair of our boys' Broadway school shoes we will give a junior league base ball. The Broadway school shoe is undoubtedly the best school shoe in the market. All sizes from 13½ to 5½. You can't beat them about town under $2.00. Sale price, per pair..... $1.50

VELVET POLISHING CLOTHS—The cloths are actually worth 25c; if you have one you will save many a shine. Monday with every pair of our $3.00 Angeles shoe for men or women we will give one one of these cloths free.

The Angeles $3.00 shoe is equal in every particular to the best $3.50 shoes on the market. All kinds, all styles, all sizes for men or women.

Men's vici kid shoes in the newest lasts with hand welted sole, all sizes, actual $3.00 value, Monday, all day, per pair..... $1.95

Men's canvas shoes with solid leather sewed extension soles; cool, comfortable and stylish, all sizes Monday per pair..... $1.25



English Art Rugs Out Prices for Mo

Heavy reversible English Art Rugs to be absolutely fast colored Oriental effects. These rugs lay smooth and up on the corners; they are reversible one side and dark on the other, purchased one-fourth below the regular price them Monday at a concession.

$2.75 Art Rugs, 7x10½ ft.,
$3.00 Art Rugs, 9x9 ft.,
$10.75 Art Rugs, 9x12½ ft.,
$12.00 Rugs, 9x12 ft.,

These rugs are absolutely perfect, but have been discontinued by the mills; reduction.

Extreme Values in Lace Curtains

Fancy cottage curtains made from striped grenadine, 3 yards long and 42 inches wide, fringed ends, excellent for beach cottages, worth regularly $1.25. Monday, per pair, 98c.

Handsome ruffled curtains of white bobbinette, 3 yards long wide, ruffles trimmed with insertion; regular price, per pair, $1.98.

$4.00 Corded Arabian Curtains $2.

New corded Arabian curtains 3½ yards long and 46 inches wide, plain center ders, new designs, curtains that retail regularly at $4 to $4.50. Monday, for

50c Window Shades 25c.

A small lot of slightly imperfect window shades best spring rollers worth regularly from 35c to 50c, Monday each 25c.

$1.35 Blankets 98c.

Twelve quarter tan cotton blankets soft and fleecy, fancy striped borders, regular price $1.35, Monday per pair 98c.

12 1-2c

Fancy silkaline rich colors full grade that 12½c Monday only

Less Than 100 Rolls of Fine Mattings, Worth 40c per yard. Monday $6.98 a Roll. 19c yd.

Last Sunday we told you of a purchase of 250 rolls of fine Japanese mattings. These have been on sale all this week at $6.98 a roll, but thus far we have refused to sell less than a roll, now there is less than 100 rolls left. They are the finest patterns imaginable, good colors, duplicates of some of these patterns are being sold about town now at 40c per yard. A roll of matting contains 40 yards. Take your pick from fully 25 handsome patterns at a roll $6.98 or of quantities less than a roll at 19c per yard.



Let Us Make Your Window Shades.

The celebrated "Don't Worry" window shade in our factory. It combines all of the best points known to the manufacturing trade; the springs are strong and the rollers work smoothly. We are in a position to figure on any job, no matter how small or how large.

California Leather Souvenirs

...ations of a Los Angeles Art Leather Company, are ...uil suede leathers, hand carved and burnt and consist... of pillow tops, music rolls, shopping bags and purses, ...ases, picture frames, pocketbooks, valise tags and other ...ental novelties at less than one-half you would pay else... Our prices range from $2.45
...p to .....

SAFEST PLACE TO TRADE

Hamburger's

127 to 147 N. SPRING ST., LOS ANGELES

20c White Mercerized Waisting, 5c

This is an offering that will crowd our fourth floor department where the new cooking school will be located Monday. On the bargain tables we will place 3000 yards of white mercerized waisting, 30 inches wide, in fancy figures and striped patterns, a good 20c grade, for the one day, with a limit of ten yards to each customer. No mail or phone orders at, per yard 5c

BARGAIN TABLE, FOURTH FLOOR.

Suit Patterns at Half Price

...of the silk shirt waist and suit patterns featured for this sale have been described in detail ... At the beginning of the season we had scores of just such pieces but the majority of them ...old. As this house never carries anything over from one season to another, we have marked ...ment at prices that will dispose of them quickly. Remember, they are the very finest imported ...o two alike and at the sale price are really less expensive than many of the domestic made ...e you will be considering your own interest to take fullest advantage possible of these offerings. ...early fifty of these show pieces, about two-thirds of which are mentioned below, but all will be ...the sale.

...Chine Robe Specially Priced at	$50.00
...iqued in Colors, Reduced to	$20.00
...Yards, Evening Shades, Reduced to	$25.00
...Inches Wide, Reduced to	$25.00
...erns of 7 Yards, Reduced to	$15.00
...ns of 8 Yards Reduced to	$25.00
...Black or Blue Grounds, Reduced to	$15.00
...Yards Reduced to	$25.00
...Yard Patterns, Reduced to	$20.00
...yards, Reduced to	$25.00
...oidered, Reduced to	$15.00
...7 1-2 Yards, Reduced to	$35.00
...d in Colored Figures, Reduced to	$25.00
...Silk Net, 7 1-2 Yards, Reduced to	$25.00
...Figures, Reduced to, per Yard	$1.50
...Yards Each, Reduced to	$25.00
...own, Reduced to	$59.00
...per Yard	$2.00
...and Cream, Reduced to	$3.95
...Reduced to	$10.00
...Golden Brown, Reduced to	$10.00
...Waist Patterns, Reduced to	$8.00
...Figures, 7 Yards, Reduced to	$25.00
...to, per Yard	$1.50

Second Week May Hosiery Sale

You cannot get away from the fact that you need hosiery. Maybe you need it now, but you will need it anyhow. A woman specially delights in having a good supply of hosiery in all the pretty colors, the pretty patterns and above all she insists that it is of good quality to prevent as far as possible the constant darning. We are now in the midst of our May Hosiery Sale and it is an event that was prepared for months ago and the assortments of stockings now shown are greater than by any house this side of Chicago and there is no possibility of any local store duplicating them in values or in the general assortment. The qualities are high, the prices are low so purchase as liberally as possible.



Women's 25c Fancy Colored Hose at 12½c

A lot of just fifty dozen in women's fancy colored hose, black and white stripes; made double soles, heels and toes; are absolutely fast colorings; are nicely made and it would be impossible to match them at any store in the city under 25c. They are specially priced as a trade winner for this sale at per pair .....

Women's and Children's Hose—fine French ribbed and plain black cotton; all made double sole, heel and toe. They are the usual 3-for-50c grades and are featured for our May Hosiery Sale at per pair 10c

Women's and Children's Hose—plain black cotton; the children's fine French ribbed or heavy Corduroy ribbed and have double knees and feet; the women's have high spliced heels and double soles and toes. Actually worth 25c. May Sale price 3 pairs for 50c

Women's 3-for-$1.00 Hose—plain black cotton or plain black Lisle thread; are made extra long; have double soles, heels and toes; will give the very best of service and are specially featured for this sale at per pair 25c

Women's Lisle Hose—all over lace Lisle, pretty patterns; and all of them have extra spliced heels and toes as also double soles. They are actually worth 25c. May Sale price per pair 12½c

Women's Fancy Colored Hose—of fine Lisle thread in extracted patterns and are in plaids and stripes; made double sole, heel and toe; are 3-for-$1.00 kinds. May Sale price 3 prs. for 50c or per pr. 17c

Children's School Hose—fine French ribbed or Corduroy ribbed in plain black; made double knee and foot and are the usual 15c kinds. Sale price a pair .. 10c

Boy's Corduroy Ribbed Hose—very heavy; will stand the roughest usage; are made with heavy spliced knees and feet and are actually worth 20c. Sale price a pair 12½c

Children's Fine Hosiery—both French ribbed and allover lace Lisle; made double sole, heel and toe. Were bought to sell at 25c. Priced for this sale at 3 pairs for 50c

Children's Lace Lisle Hose—in allover pattern, plain black; also French Lisle hose made double knee and foot. Usual 3-for-$1.00 kinds. Sale price ... 25c



Jardinieres worth up to $2.00 at

A large varied assortment of handsome jardinieres ranging in size from 10 to 13 inches; all of them highly glazed and handsomely decorated and every one perfect and were made to sell from $1.25 to $2.00. Will be specially priced for Monday only, no mail or phone orders

98c

THIRD FLOOR.

Reliable Trunks, Suitcases, Grips

You are certainly going to have a vacation and you must have carrying receptacles that will not spill your personal effects all over Christendom. We surmise that you are going to the World's Fair and it is absolutely essential that your trunk, grip or suitcase are durable to stand the roughest usage. Our prices are at least one-fourth to one-third lower than other dealers quote the same class of goods.

28 to 38 inch Trunks, worth $15.00, at $8.98.

An assortment of canvas covered, malleable steel bound and trimmed trunks with two leather straps, linen faced, divided top tray and extra dress tray. They are all of best make and are in sizes 28 to 38 inches, and sell regularly from $10.00 to $15.00. Specially priced for Monday, no mail or phone orders, choice .. $8.98

36-inch Bureau Trunk—best quality canvas covered; is leather bound; has heavy solid brass trimmings; "Excelsior" lock, three drawers and an extra divided top tray; is strongly made and better than others' $45.00 values. Our price $37.50

24-inch Cowhide Suitcase—hand sewed; has steel frame and rim; solid leather riveted corners; brass lock and catcher with two extra heavy straps around outside. It is a good $15.00 value, but we make one of our great leaders at $12.98

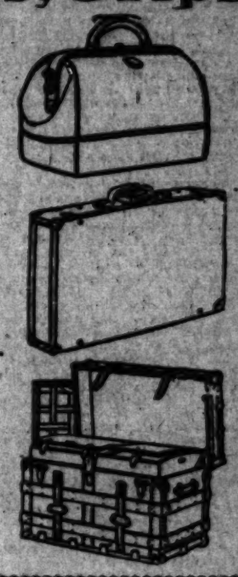
$16.00 to $18.50 32 to 36 inch Trunks at $11.95.

These are painted canvas covered trunks, flat or half oval top; have enamel steel bindings, hard wood cleats on top, bottom and sides, brass bumpers, clasps and bolts, furnished with "Monitor" lock, stitched leather handle, hinged tray and separate hat and side compartments with extra dress tray; sizes 32 to 36 inches, values $16 to $18.50. Choice, Monday only, $11.95

28-inch Canvas Covered Trunk—flat top with brass; "Victor" lock; brass trimmings; 2 wide steel bands; 4 hardwood top slats and bottom cleats and 2 solid leather straps. This is at actual $7 value specially priced at $5.98

22-inch Suitcases—warranted all cowhide; has solid leather corners, brass lock and catches; is Irish linen lined; has straps in lid and body and extra shirt fold; has steel frame and rim and would not be overpriced at $7.50. Our special leader at $4.98

BASEMENT.



Hand Made Furniture

...ering firm in Japan supposing that this store handled ...dition to our other merchandise consigned to us on ...bility twenty-five pieces of high grade hand made ... As furniture is strictly out of our line they since au... ...these pieces at our own price; so in order to dispose ...they will be offered Monday at less than actual import ...good bargains that the lot of twenty-five pieces, ...five pieces of a kind should be disposed of in one day.



Japanese Rattan Settee—(like cut;) strictly hand made; is four ft. long and 4 ft. 10 in. high; pretty scroll pattern and would not be overpriced at $20. Will be specially priced Monday at $10.00

Japanese Rattan Rocker—(like cut); strictly hand made; is 4 ft. high; is compactly built and thoroughly serviceable and would sell at any furniture store at $10. Will be priced for Monday at, choice $5.00

...-hand made with ...solid bamboo legs, ...rest, and would ...for $7.00. Will $3.50

Japanese Rattan Tabourette—strictly hand made; is 20 inches high; has four fancy legs; is finished with pretty scroll work; thoroughly serviceable; not overpriced at $4. Monday, at $2.00

FOURTH FLOOR.

Hair Goods Specials.

$4.00 switches—24 inches long, all shades of brown, blonde and drab. Special $1.98

$2.50 Hair Switches—22 inches long, all shades of brown, blonde and drab. Special $1.49

$1.50 Hair Switches—20 inches long, all shades of brown, blonde and drab. Special 98c

For the convenience of our patrons, we quote the following price list of work:

Plain Shampoo	50c
Shampoo with curl	65c
Plain Hair Dress	25c
Full Hair Dress	50c
Plain Scalp Treatment	50c
Plain Facial Message	75c
Plain Clay Pack	$1.00

Mercerized Tissue Voile per yard 38c

A handsome imported silked fabric in linen, heliotrope, pink, green, gray or tan grounds covered with small raised corded checks or stripes. An actual 50c value priced at per yard 38c

40c Fresh Caramels per Pound 20c

As an introductory leader from the new candy management, we offer for Monday the very best, freshest caramels that sell at 40c regularly—for the one day, no phone orders—per lb 20c

Dotted Swiss Muslin per yard 12½c

White and tinted grounds with black, blue or pink figures and dots; one of the coolest and prettiest of summer wash fabrics and well worth 15c. This particular lot will be priced at per yard 12½c

50c Wash Neckwear at 25c

Assorted styles in stocks, band top collars, bishop collars, lawn ties, and stocks with bows or tab ends; in white, colors with white, or Bulgarian effects. All worth 50c; special price 25c

...and Misses' $4 Street Hats at $2.50

...ans and turbans for women and ...very latest shapes and colors. ...wire frames and the trim... ...ribbons in rosettes with ...all of them are $4.00 values ...at, choice .....

...aist Suit Silk at per Yard $1.00

...s of new shirt waist suit ...green, red, gray, tan and ...polkadots, overshot effects; ...checks and jacquard figures, ...; widths 19 to 27 inches, ...

New Laces and Trimmings



Fashion demands such elaborate garnituring of wearables this season that it is almost an impossibility to carry every line that is manufactured but we can satisfy you that we have all the styles of laces and trimmings that will be in greatest demand.

Odd Lot of Laces—the short lengths and odd pieces no matter what the original cost will be specially priced this week from ¼ to ½ less than regular.

Lace Galloons—Point de Paris, Normandy Valenciennes and Nottingham, in assorted styles and widths. The patterns are of floral scroll and ondule design. Values to 35c. Special price per yard 10c

Lace Galloons—Point de Venice Point de Arabe, Alencon, Point de Paris and Nottingham in a variety of styles and widths, all in newest patterns and are in white, butter, Arab and Paris shades. Values up to 65c. Choice per yard 25c

Odd Lot of Trimmings—consisting of silk appliques, gold and silk passementeries, gold and spangled appliques, fancy iridescent and pastel trimmings, fancy braids, ornaments, drops and others. All priced from ¼ to ½ less than regular.

Persian Bands—an assorted lot in choice colored combinations—ponges with light and dark blue or with light and medium Persian colorings in Oriental design; are 1½ in. wide and 50c values. Special price per yard 25c

Assortment of Trimmings—including silk braids, Paris bands and Bulgarian cotton embroidered bands. The braids are in black and white; the bands in Oriental patterns and colorings; widths ½ to 1 inch. Values to 25c. Choice per yard 10c

Books and Cameras



The following items will specially appeal to tourists and those in attendance on the Methodist General Conference. You must take some California views home with you. Buy the camera here.

White Prayer Books—for confirmation classes. Large assortment to select from. As a leader we will this week feature a child's white prayer book worth 25c, at 15c

Teacher's Bible—bound in Florentine seal; has patent index, maps, helps and concordance and references. Regular price, $2.00. This week $1.45

Webster Dictionary—bound in cloth; contains 70,000 words; is nicely printed and a regular $1.00 edition. This week 59c

Folding Pocket Kodak—Eastman's No. 1; has universal focus, and fits any coat pocket. Always sold by manufacturer at $10.00. Our price $9.49

3¼ x 4¼ Camera—the size allowed at World's Fair; has fixed focus, a chromatic lens, automatic shutter, patent film holder, and loads in daylight. Regular price $6.50. Special price $5.49

4x5 Camera—has patent film holder and automatic shutter for time and snapshot exposure. Sells elsewhere at $10. Our price .. $6.98

The Hamburger Store

The Hamburger Store

A Glance at the Field of Fresh Literature—What Authors Are Saying and Do

NEW BOOKS REVIEWED.

BY PROF. GUY CARLETON LEE,
Of Johns Hopkins University.

Assisted by other distinguished critics connected with other leading colleges and universities.

ESSAYS.

From China.

LETTERS FROM A CHINESE OFFICIAL. Abbot. McClurg, Phillips & Co., New York.

This is a book that is full of the most pertinent truths. It is a matter of no doubt, whether the author is a Chinese official, as the title page of the work indicates, or a member of the western civilization against the failings of which the book is directed, that within its covers is wisdom that should be carefully considered by all those upon whom the progress of western civilization depends. We have not thus at the outset cast doubt upon the authorship of the work before us for the purpose of minimizing the value of the work. We are in hearty sympathy with the thought of the author, however much we may object to his comparisons. We are in accord with his views upon needed reforms, although we do not agree with his suggested means. In other words we may say of "Letters from a Chinese Official" that the work is an epitome of the words of many publicists and scientists, of the words of thinkers and actors who for a century and more have struggled with the problems of western civilization, and struggling have won somewhat in one direction, however much they have lost in another.

"Letters from a Chinese Official" is a scathing arraignment of western civilization. The weight of the book and its arraignment lies in the undeniable truth of the observations that are made. Deny the assertions we cannot and yet we deny in a measure because we dread the exposure of our shame. Yet denial is not what we should take as the limit of resultant effect of the work before us. We should put into effect the thoughts that suggest the denial. We should strive the more earnestly to reform what is and has been and will continue to be unless reform is instituted, the cankerous growth that is destined to take from western civilizations their virtue, if not their life. It is impossible not to recognize that the destinies of Europe are closely bound up with those of this country, and that what is at stake in the development of the American republic is nothing less than the success or failure of western civilization.

"Endowed, above all the nations of the world, with intelligence, energy and force, unhampered by the splendid ruins of the past, which, however great, do but encumber, in the Old World, with fears, hesitations and regrets, the difficult march to the promised land of the future, combining the magnificent enthusiasm of youth with the wariness of maturer years, and animated by a confidence almost religious in their own destiny, the American people are called upon, it would seem, to determine, in a preëminent degree, the form that is to be assumed by the society of the future. Upon them hangs the fate of the western world. And were I an American citizen, the thought would fill me, I confess, less with exultation than with anxious and grave reflection. I should ask myself whether the triumphs gained by my countrymen over matter and space had been secured at the cost of spiritual insight and force; whether their immense achievement in the development of the practical arts had been accompanied by any serious contribution to science, literature and art; whether, in a word, the soul had grown with the body, or was tending to atrophy and decay. And looking back over the long history of mankind, considering the record of the nations who have born in succession the torch of civilization which England, even now, is handing across to America, considering all that is disappearing in Europe and all that has not yet begun to show itself here, I should feel that humanity is standing at the parting of the ways, that it is confronted with an issue of a gravity and importance unparalleled, perhaps, since the fall of the Roman empire."

This paragraph quoted above expresses as no words of ours could, the attitude of the writer of "Letters from a Chinese Official" toward the momentous questions with which his work is concerned. But the oriental viewpoint, whether it be real or simulated, is one to rouse healthy antagonism in the minds of those who read the pages in which the author's conclusions are set forth. Our author sees in the institutions of western civilization much to admire, but he also sees much that creates feelings of aversion and more that raise apprehension and most that which compares unfavorably with oriental civilization. The reader will be shocked into a realization that, after all, western civilization may not be the ne plus ultra of civilizations that have been and are. He may even be brought to a realization that the civilization of the present is not adequate basis for a progressive civilization of the future and he may even ask himself if the civilization of the present stands upon as sure a basis as is generally supposed.

The present volume is no more than a hint, it is no more than a cry of warning, but it possesses a dynamic force that is in inverse proportion to its bulk. Not a page but is pregnant with thought that should be in the minds of every American citizen.

N. K. M.

The Citizen.

THE CITIZEN. By Nathaniel Southgate Shaler. A. S. Barnes & Co., New York.

Prof. Shaler has given us a book that is, as the publishers assert, of every-day interest. It is not in any sense a text-book nor is it adapted, as the author intimates, for use in schools of any grade. It may, however, be profitably used as a text of collateral reading in classes in politics, if the classes are doing advanced work and are able to perceive the fallacies and distinguish them from the truths of the treatise. We can see no reason for intimating that the present work is a text-book, and pass by this claim of the projectors of the work for a moment's consideration of its general worth.

"The Citizen, a Study of the Individual and the Government," is, to our mind, a work for the general reader, and viewed as such it may be regarded as one of the most enlightening treatises that has appeared for a long time. It is no dry compilation of facts. It has little of the earmarks of forced instruction, as we may call the method of those who seek to implant knowledge against the will or without the exercise of the acquisitive faculties of the person upon whom the attempt is made. On the contrary, the work is just what it pretends to be—a study.

In a study we look for an expression of the individual opinion of the person to whom we are indebted for the record of the examination of the subject that has engrossed him. In the present instance the work is distinctly personal. It is made up of the observations and thoughts of Prof. Shaler upon the condition of the country, and upon the great questions that have and are engrossing the attention of the people of the United States. It is well then, both for our interest and for our information, that our author is a level-headed man with a wide knowledge and a careful method of thought. If it were not so, the work before us would be worse than useless, for it would be but the reflection of an unsound mind. It would be, in fact, a case of the blind leading the blind.

In the first chapter of "The Citizen" we have a discussion of the origin of mankind, and therein we have an exposition of the theory that man has advanced from a lower stage of civilization to the present position that he now occupies in the economy of nature. It may be said, however, that the chapter deals in generalities and it also goes, and without saying, that neither Prof. Shaler nor anyone else can advance a positive theory as to the origin of mankind, as such.

In a chapter, the second, upon "The Beginnings of Government," our author contributes nothing to our knowledge upon the subject. He has, on the contrary, closely followed conventional theories, and we may add, without regard to the fact that some of them perished not many years after the death of the their promulgators. In a chapter on "What Liberty Is," we find what may be called a rehash of prevalent theories, but we also find many statements that are not only misleading, but erroneous. Our author, too, is evidently misinformed when he says the causes of the American Revolution forced a revolt of the colonists "against the system of privileged castes, and other subjections of the individual man." We are constrained to say that our learned author has not delved very deeply into the political and economic history of the Revolution.

In fact, to get at the marrow of the work before us we must pass over those chapters in which our author deals at second-hand with political theory and pass to those where his personal observation has given the basis for his remarks. Then, whether the reader agrees with our author or not, he will find much that will be food for thought, and much that will be of an informing nature. Such a chapter as "The Citizen and City Government," for example, is worthy of serious consideration as is not that on "Wealth—Its Origin and Distribution." In fact, we may set it down as a rule that wherever we read the personal opinion of our author, deduced from personal observation, we are sure of well spending our time, but whatever we are reading a compilation from secondary authorities we are wasting it, even though the information furnished by these authorities has passed through the alembic of our author's mind.

That the book is unique in its handling of questions of the day may be seen from the following quotation that is taken from an able chapter on "Party Alliance:" "To sum up this matter concerning the relation of the citizen to political parties, he (Prof. Shaler) may say that these institutions are the indispensable agents of a democratic government. Every citizen should foster and respect them; he should regard them as agents which need continual correction, and be prepared to give this by the use of his vote whenever it is clear that punishment for wrongdoing is deserved. It will be well for him to note that each of the great parties is subjected to peculiar dangers. Thus in the Democratic party there is always the risk that the people who desire to break up the social and governmental organization, in the manner of the anarchists, with the vague hope of bettering their condition by the change, may seek to obtain control. There is also a risk that the idea of local government may be carried so far that the central authority may be dangerously weakened. In the Republican party, on the other hand, the chance is that the richer commercial class may manage the State in its interest, increasing the duty on foreign goods to give them a profit in their business, or that they will so enlarge the Federal power that the States may not have their fit share in the control of affairs, or that the nation may be led into plans of conquest. Against these defects which occur in either of the great parties, which are indeed the evils which belong with their good qualities, the patriotic citizen has ever to be on his guard. So too, as regards the conduct of the political managers, he must remember that from their position they are naturally inclined to look rather to party success than to statesmanly accomplishment; they need the quiet criticism of the patriot in private life, who, standing above from the thick of the fight, is ready to help, or, if needs be, control the course of action."

This quotation will show the spirit of the work, and the style in which it is written, and from it, and our assurance he will gather that "The Citizen" is not a work that any thinking man—or woman—can afford to pass carelessly by.

C. B. V.

Success.

CONQUERING SUCCESS. By William Matthews. Houghton, Mifflin & Co., Boston.

This is a book which we look at with suspicion. We have read not a few books of the kind and so have become a little shy and suspicious when we see them. There is a flavor about them which is remarkably alike in all. There is a heaviness of style that seems inevitable. The writers generally seem to know about as much about success in life as the writers of books of etiquette know at first hand about the usages of good society. But we have been disappointed in this volume. We expected to be bored. We sat down with something of the spirit of martyrdom and took the book in hand. It was not a very favorable way in which to undertake an examination of a volume, and we might have done the author of most books a grave injustice if we had come to it with such feelings. We have been disappointed, we have said. But it was because the book is so much better than we expected. We were prepared to say all sorts of sarcastic things about the work, and looked for the opportunity, and we ended with the desire to say as much about the book that would commend it as we could in a short criticism. The book, to begin with, is written in a clear and beautiful style. There is nothing of the dismal hack style that generally appears in these books of advice. Then again it is not "preachy." That is fatal to the usefulness of a book of any kind. The view that it takes of life is neither goody-goody nor mercenary and selfish. It is sound and wholesome from beginning to end. There is not a chapter in the book that has not some good point in it which some one would do well to apply, and, what is best of all, will be disposed to apply. That is the merit of the book that appeals to us most directly. For the great trouble with books of this kind is that they tell what to do, but have not the power of moving the mind to think it worth while doing. And yet we cannot but regret that a book of this sort has such a small opportunity of doing the good that the writer intends, for that he has an immediate interest in helping young and old is evident. The trouble is that such a book will not be read by those who would be best able to profit by it. There is an almost invincible prejudice in the minds of the young against such books as that by Dr. Matthews. They do not want to be preached at, and so they leave it to one side. But we are sure that its usefulness can be enhanced if those who have any opportunity of influencing the young will make the book the basis of their advice. We can think of no book that would furnish more helpful topics to those who have to address classes and societies of young men and women upon practical affairs of the personal life, apart from religion.

C. E. B.

THE ARTS.

Architecture.

HOW TO JUDGE ARCHITECTURE. By Russell Sturgis. The Baker & Taylor Company, New York.

Of all arts about which we are most often compelled to have some opinion architecture certainly is the most prominent. We need not read poetry. We can keep away from concerts of music. We can avoid good paintings by neither purchasing them nor going where they are. But if we are to live among civilized persons we must look at buildings. And we will have some opinion about them. They will either please us or not please. They will be beautiful or ugly. But in matters of art the average person never imagines that there are any real principles of beauty except those which are perfectly well known to him. When he gets out of his state of blissful ignorance he is convinced that there must be some ideally perfect building, or at least some rules which are more or less correctly carried out in practice and by which he can determine the beauty of a given building. And it may be that the person in question will become persuaded that he has possession of some or all of those rules. Then we have a mass of critical observations which is vexing to the souls of the lovers of art. The book before us sets about to correct the mistakes of both classes. It undertakes to show the various elements of beauty in buildings, points which are beautiful and which are not seen by the untrained eye because it has never been taught to see them, and does not know of their existence. In doing this the author takes the reader through the various schools of architecture, not attempting to give detailed accounts of the style, but to point out the opportunities for beauty that were contained in the style and to show how it was attained in some of the best examples. In this way the reader is gradually led from a consideration of the simple early styles to the more complex later styles. He is shown the multitude of points involved in any good building, and the impossibility of confining the attention to one characteristic. This was the fault of all so-called classical criticism of Gothic, and for that matter the criticism of Renaissance styles by the revived Gothic school. The second difficulty of the beginner in the study of art and in criticism of architecture in particular was the belief that there were infallible rules to determine the good in architecture. These rules were in general based upon the practice of some one school. The author shows very conclusively that the beautiful in architecture is very varied; that it is manifested in widely different ways; that there can be no hard and fast rules laid down for criticism. We are disposed to think that the author might have been a little more constructive in his work. The reader would have been helped if he found larger groupings of principles from time to time in the course of the exposition. The book is admirably written, and the illustrations are excellent, appropriate and abundant.

M. M. B.

Greek Sculpture.

GREEK SCULPTURE: ITS SPIRIT AND PRINCIPLES. By Edward Von Mach. Ginn & Co., Boston.

Greek sculpture is much admired but little known. The ancient statues for years have been studied as interesting curios, rather than as things alive. The dead have no claims upon us; the living alone can teach us, and Greek sculpture is not dead. More and more it is being studied, and as it is studied so admiration of it and recognition of its eternal principles extends. But there are numerous drawbacks to the study of Greek art by the general student. One of these is the style of the average book upon the subject. These books are of two classes, the one contains a multitude of facts and technical discussions, the other is on the eulogistic plan, and tends rather to disgust than to interest. There is, however, among the modern school of art critics an appreciation of the necessity of departing from the methods of the immediate past, and the production of works that will not only be scientific in spirit and accurate in fact, but that will give something of the soul that animated the art of Greece, something of the reason as well as of the effect. To this class of works belongs the volume before us, and, indeed, it may be said to be a pioneer and a path-breaker in the truest sense of the word. In the treatment of the subject the author, Dr. Edmund Von Mach, late of Harvard University, has radically departed from the methods of his predecessors in the field of Greek art.

The author believes in the duality of man, his soul, and his body. Even in statues he perceives a similar division. There is, in the first place, the "all-about-it," and secondly, the idea which the statue interprets, the spirit to which it owes its creation, and the world of thoughts to which it is an introduction. "Familiarity with the visible bodies of ancient statues," says our author, "is the foundation of all knowledge of ancient art, but not everything, as mere matter-of-fact students are apt to believe." "Know the bodies well that you may understand their meaning," may be given as the motto of the book, "for it is only if you understand their meaning that you know Greek art." Now in this statement of faith there is little that is new. Most people will agree with our author that man has a dual nature, although they may disagree with him concerning the details of this dignity. Most people will also agree that to understand art you must understand the meaning of its examples. All this has nothing or little or nothing that is new. But when we come to the working out of the idea we find our justification for terming the present work a radical departure from its predecessors.

Our author has made a new presentation of the several phases of Greek art. The customary chapter headings of dated periods and of names of famous artists disappeared, and have been replaced by captions designed to suggest the evolution of the spirit under which the ancient monuments were created.

The work is designed to be serviceable to the advanced student, and for this reason the author embodied in it the latest results of scientific investigation, and has supplied the work with an extremely helpful chapter of notes and a working bibliography of unusual excellence. There are 160 illustrations. They include pictures of the most recent finds in Delphi, in Argos, and on the islands of the Ægean, in Italy, and on the bottom of the sea near the Peloponnesus.

J. P. N.

HISTORY.

The Talmud.

HISTORY OF THE TALMUD. By Michael Rodkinson. The New Talmud Publishing Company, New York.

We have before us the "History of the Talmud," by the late Michael Rodkinson. This volume brings to a conclusion the series of volumes, issued by The New Talmud Publishing Company, upon which Dr. Rodkinson has for many years been engaged. It is an unwelcome task to speak disparagingly of the work of one who has been taken from his work here; but justice to our readers requires us in this connection to speak thus of the translation of the Babylonian Talmud that has been but lately finished by Dr. Rodkinson. A translation of the Talmud has been a thing long desired by the scholars of the United States. Whether Jew or Gentile there was a universal desire to see the great monument of Jewish learning in such a form as to be at the disposal of those whose piety was in excess of their learning as well as those who pretended to no knowledge of Hebrew and yet desired an acquaintance with the Talmud. Mr. Rodkinson sought to meet the desire by the set of books now known as the "Translation of The Babylonian Talmud." We regret, however, that from the issue of the first volume there arose many complaints concerning the accuracy of the translation, and further, the atrocious English into which the Talmud had been rendered was offensive to scholars. Despite these complaints Mr. Rodkinson persevered in his attempt to set forth a translation of the work and as we have said he completed his task with the present volume which was issued but a short time before his death. But because of the faults that we have mentioned the sale of his translation has been very small, far smaller than they would have been if the work had been well done, and today his translation of the Babylonian Talmud is so universally discredited as to be in no demand among those who know the reasons for the complaints that have been made concerning its inaccuracy, bias, perversion of fact, distortion of text and lack of readability. Further it is alleged, and with a force that seems indisputable from facts in our possession, the methods by which the sale of the Talmud have been pushed have not been those usual with works of the class to which the translation of the Talmud should belong. In fact, the conduct of one of the persons to whom the credit of placing the greater number of books is given can hardly be held to be in accord with certain of the laws of the book commonly called "Leviticus."

We have felt it our duty to go into this matter at some length in order that our readers will be informed upon the Rodkinson translation of the "Talmud" should the same be offered them, as it will probably be, from the fact that a large number of the books remain in the hands of the printer, as security, we believe, for certain accounts, and it is almost certain that an attempt will be made to place these books in the near future.

The present and concluding volume is devoted, not to a translation of the "Talmud," but to a history of it. As a history it is a poor thing and may be called a compilation based upon other works of easy accessibility. Mr. Rodkinson has made such large use of the erudite work of the Hellsmer that he has felt called upon to make acknowledgment in the preface, but he neglects to give credit to other writers upon whom he has made large drafts. The term borrow can hardly be applied to the method by which Dr. Rodkinson has lifted portions of Hellsmer's work into his own, but as acknowledgment has been made we will not quarrel with terms, but instead will say that the reader will do well to pass the present volume by and avail himself of the introduction to the "Talmud" from which the liftings have been made.

I. A. A.

A Tale of Heroes.

THE NORTH STAR. By M. E. Henry-Ruffin. Little, Brown & Co., Boston.

Once in a while we are offered a tale of the days of the Vikings. Some of these stories are readable, more are utterly worthless, but now and then, as in the present instance, we obtain a novel that possesses more than slight ground for appreciation. Today Mrs. Henry-Ruffin gives us "The North Star," a tale of Olaf the King, and certainly the romance deserves a welcome. Our author has in a historical setting that is well made, given us a group of characters that are exceedingly cleverly drawn, and she causes the movements of these characters to converge to a climax that leaves little to be desired.

"The North Star" does not pretend to be a historical novel in the sense that Prof. Eber's novels of Egyptian life are. True, it is full of history, and true also that by one reading of it may be obtained a very clear idea of the manner in which the early Scandinavians lived and loved and fought, but, nevertheless, these facts will not obtrude upon the reader. He will never mistake the romance for an attempt to administer sugar-coated information. The book is a romance and not a treatise.

The tale is one of love and fighting. Our author succeeds very well in giving us tenth century and not twentieth century love. To be sure, the impulses are the same then as now, and then, too, there is little difference in the manifestations, and yet there is a decided difference in the methods by which lovers are able to enjoy each other's society, and there are different conventions that are strange to our modern minds. So when we read "The North Star" we read of the love of a time a thousand years ago. As with the love, so with the fighting. We would hardly recognize the tactics employed by the warriors of this tale save when brute strength is exercised. Yet bravery was the same in the tenth century as now, and whether fighting with machine guns or with bows and arrows, the warrior of one time to be successful must possess the qualities of any other.

When we first glanced at the work we were of the opinion that our author's best work had been done on her dramatic episodes, but after a close reading we are convinced that the work deserves the largest praise for the character studies. Of these we regard the women as superior to the men. While Mrs. Henry-Ruffin has given us brave and wise men and rash and brave men, and other men worthy of our attention, she has given us woman of a greater proportionate worthiness. We are of course able to detect flaws here and there and even to assert with reason that in one or two instances the author has departed from the high standard that prevails throughout her book; but what of that—we take the work as a whole, and as a whole it is well written and thoroughly interesting.

F. G. H.

By Eden Philpotts.

THE GOLDEN FETICH. By Eden Philpotts. Dodd, Mead & Co., New York.

This story by the author of "Children of the Mist" and other novels of high quality, notably "The American Prisoner," published a few weeks ago and reviewed in these columns, is by no means up to the highest standard of Mr. Philpotts's work. The story itself is interesting, but in no wise does it rise above the character of a boy's book. It does not seem, however, to be intended for children, but rather for maturer readers. There is a large amount of adventure, some lovemaking, and much of the interior of Africa. The story is of an African adventure, and the characters are engaged in seeking a treasure that by treachery has been taken from a person who turns out to be the father of one of the principal actors in the incidents of the story. The golden fetich is not only the means by which the expedition to Africa is started, but secures safety to the members of that expedition when they fall into desperate straits. The book climaxes well, and one can find no fault with the manner in which our author causes incident after incident to appear before our mind's eye. Very fair book of its class is "The Golden Fetich," but its class is not of the highest.

R. L. J.

Among the Convicts.

HELEN ADAIR. By Louis Necke. J. B. Lippincott Co., Philadelphia.

We have always found delight in the works of Louis Becke, but we confess that the amount of delight received from "Helen Adair" is very small. The story is one of the crudest attempts at novel writing that we have noticed for some time, and we are of the opinion that a good story-teller has been spoiled in the attempt to make a novelist. Perhaps we are wrong, and if so we look forward to volumes of short stories that shall equal in interest those that put Becke on a footing with Stevenson in tales and descriptions of the South Sea Islands. There have been few writers who measure up to Becke in his peculiar field. No one will fail to find entertainment in such collections of stories as "The Strange Adventures of James Sherington," "Breachley, Black Sheep," "Pacific Tales," "Rudan the Devil," "Yorke the Adventurer" and "By Reef and Pool." In the novels written with the collaboration of Walter Jeffrey the standard of interest and the quality of execution is not high; and in the present work it is even lower. The scene of "Helen Adair" is laid in Australia and the characters are sheep men and convicts. There is, too, something of the mariner in it, and we have adventures by both land and sea. To some the book may have a moderate appeal, but to us it is devoid of interest.

H. L. G.

A Book of Humor.

FAIRY TALES UP TO NOW. By Wallace Irwin. Paul Elder, San Francisco.

Paul Elder of San Francisco, who has to his credit as a publisher numerous attractive volumes, has given the general public an extremely unique bit of book-making in "Fairy Tales Up to Now." The cover of the book is in imitation of a matrix, except that the type has been reversed so as to have the impression more intelligible to the general reader. The typography of the text of the little volume, while unpretentious, is nevertheless attractive, as is all of the press work bearing the Elder imprint. As to the contents of the volume. The cover of the book indicates the nature of the contents in the following manner: "Extra!!! Old Favorites Sandbagged. Cinderella, Babes in the Wood, Sleeping Beauty, Little Red Riding Hood, Jack the Giant Killer." Wallace Irwin is the author of the text, which is in verse, and in his typical way he has attacked these favorites of our nursery days, and hold them up to the ridicule of the older reader. The work of Irwin is not quite up to some of the earlier products of his pen, which have won for him signal success, but his efforts are at all times amusing and the volume will pass a merry half hour.

N. Y. G.

OTHER REVIEWS.

[BY A TIMES REVIEWER.]

FICTION.

Short Stories.

A LITTLE TRAGEDY AT TIEN-TSIN. By Frances Aymar Mathews. Robert Grier Cooke, New York. (Price $1.50.)

Short stories of exceptional workmanship are contained in this latest volume by Frances Aymar Mathews. The book is a thick one and includes tales with a number of different scenes and nationalities—Chinese, French, Italian and American. All the stories are well done, but the Chinese tales are by far the best. The first, the story of an American who, meeting with an accident, sojourns in a Chinaman's home, is loved by the latter's wife and suffers a terrible penalty for his unintentional breach of hospitality, has been dramatised. The second story is equally good. It is the story of an American woman missionary to the Chinese, who carries off the only son of a Chinaman to be brought up under Christian influences, and is, in turn, robbed of her own infant son, who is in similar manner, reared as a Chinaman, and educated for the priesthood in the religion of his foster parents. The denouement when the Chinese parents are finally allowed to see their son again at the age of 18, and in return reveal the fact that they were the kidnapers of the American baby, and exhibit the result of their own little missionary effort, is very dramatic.

A Good Plot Novel.

ANNA, THE ADVENTURESS. By E. Phillips Oppenheim. Little, Brown & Co., Boston. (Price $1.50.)

Those who care for the diverting quality of plot fiction will find Mr. Oppenheim's new book worth reading. It is the story of two sisters, the one frivolous to the verge of lightness, the other a girl of serious aim, the two closely resembling each other in appearance. By a curious complication of circumstances, the girl of high aims allows her sister to usurp her name and personality as a means of self-protection, and to this same end finds herself obliged to change her own name and personality for that of her sister, finds herself claimed as wife by an objectionable man, whom she has never before seen, and involved in other embarrassing events. The character of the better sister appears to involve some contradictions, and the book is apparently somewhat hastily or carelessly written, for, after hinging the whole success of the interchange of personalities on the one sister's adoption of the name of Anna in place of Annabel, Mr. Oppenheim brings her out in London under the latter name, living in her aunt's home, and engaged to a man who knows Annabel's unsavory record, yet addressed by both as Annabel. Except for this oversight and the other, smaller inconsistencies noted, the book is very readable.

A Dainty Booklet.

KINDLY LIGHT. By Florence M Kingsley. Henry Altemus Company, Philadelphia. (Price 50 cents.)

The Henry Altemus Company publish a specimen of modern fine art book making in a tiny illustrated volume, containing but two short stories by Florence Morse Kingsley. The stories are simple sketches, infused with a devout religious spirit, and of delicate and excellent workmanship.

JUVENILE BOOKS.

The Story of a Horse.

HIDALGO, AND HOME LIFE AT WEST LAWN. By R. A. McCracken. M. A. Donahue & Co., Chicago. (Price $1.00.)

"Hidalgo" is a wholesome, simple story of a horse and of the horse's owners, especially the young members of the family, with whom Hidalgo is a great favorite. This book lacks the charm of Florence Morley's, but is humane and in other respects of excellent moral aim and influence, and will doubtless be read with interest by the young folks.

For Animal Lovers.

LITTLE MITCHELL. By Margaret W. Morley. A. C. McClurg & Co., Chicago. (Price $1.25 net. For sale by Powter Bros., Los Angeles.)

Margaret W. Morley is well known for her nature stories. Her "Song of Life" is unique—a book in which the children are told, in the cleanest and purest manner, of the propagation of species in the plant and animal world. Her latest book is a story of a gray squirrel found in infancy among the mountains, by a woman tourist, and adopted as a pet. The story is a very pretty one, prettily illustrated, a story to delight the children and one especially to be commended to mothers who desire to teach their children humanity.

NEW MAGAZINES.

The Pictorial American for May is a special World's Fair issue, having for its leading article an elaborate historical sketch of the purchase from the French government of the Territory of Louisiana, and of the centennial celebration in St. Louis of that event. This article is profusely illustrated with large halftone engravings, showing a bird's-eye view of the grounds, buildings, waterways and these. Opening a new small South African town, once said: "I have seen pire maker. I don't know But there's one thing I sure of, and that is lifted Dr. Smiles's "Self we have here that is man-maker," a characterquery made yesterday largest public libraries to whether there still siderable demand for elicited the reply that of the kind was called That Americans will this in hearing was Lowell from a Self-made Seen."

Dr. Smiles's immense when nearing 90, excited everyone who met him. of his death—at 91—his morning walk, smoked cigars a day, indulged number of glasses of good deal of reading—

BOOKS RECEIVED.

RHYMES OF ROBERT [illegible]. Fleming H. Revell Company, Chicago. Price, 50 cents.

ECHOES FROM THE HOME OF POEMS. By S. Ward Loomis. The Curtain Press. (Price $1.00.)

FAR FROM THE [illegible] POEMS. By Henry [illegible] Richard G. Badger, The Gorham Press. (Price $1.25.)

GAL'S GOSSIP. By Arthur [illegible] A. Conkey & Co., Chicago.

A PROVIDENT WOMAN. By [illegible] Ward & Co., New York. (Price unrevised.)

ALADDIN & CO. By Herbert [illegible] Holt & Co., New York. (Price [illegible] cents.)

Men's Ways With

"A watch ought to be in any eighteen months or said the jeweler. "But would need to be cleaned often a man's watch only need of repairs would a deal on the man himself used it."

"On how he used it? Do just put his watch in his carry it? Is there any the ways in which men watches?"

"Why, there's all the the world, just as there in which men use their any other of their business man, for instance, will overcoat and have it in old one in a month, and would wear the same seasons and come out at end of the second season and in good order. And make a new watch look in no time, and another way, and without carrying mois bag or anything of ways have his watch in good condition. One out his watch to look at where, when the wind along the street, or in snow, while another thoughtful of such things would be exposed to the injury from such a would keep the pocket ried it free from dust would be careful of it.

"Oh, yes, there's all in the world in the way use their watches, just as their ways."—[New York

NO "BAKING POWDER" taste to the food. Royal is the only perfectly pure cream of tartar powder. Baking Powder. SUPERIOR TO ALL OTHERS. CREAM TARTAR ONLY.

RRR RADWAY'S PILLS OF PURELY VEGETABLE INGREDIENTS RRR

SUNDAY, MAY

MEXICO.

TRIUMPH FOR CALIFORNI

Madame Bishop of L geles Receives Ovat

Americans Continue t Large Land Tract

Government to Purch Important Railroa

SPECIAL CORRESPONDENCE OF THE MEXICO (D. F.) April 23.—Minerva Johnstone-Bishop of L opera, "came and sang, and con singing herself into the heart something difficult to do ce of the racial jealousy that control musical circles country; but her artistic and success has helped to break do jealousy. The visit of this and queenly Californian to this done more than volumes diplomatic correspondence and has served to draw the Mexica Americans nearer together. T known last Sunday at the Mrs. Ochoa Miranda, th soprano who was on the programme with Madame Bishop the box of the latter and during the American's stylish complimented her with all kinds of Mexican's Latin, and call Mexicana grande artista." Mrs. O handsome woman, with a nice pure and high and very in her selections with Mrs. Bishop de Multedo, the noted contralto, had won merited from the hypercritical Mexicans. The same audience was spontaneous in its ovati Madame Bishop on both occasions were worn by the American historical. It was a of lavender crepe de tulle overdress of spun glass, exhibited with iridescent pa and glittered with every mov of emerald necklace added to holiday of her personal appear Every American present was greatly interested in the lyre o Speak she were, for it w of the people of Toledo, Ohio State, presented to her by Mr. McKinley in person. M [illegible] on both occasions the orchestration was [illegible] to Professor Menesses much to lift the stra Mexico. Madame Bishop, her musicianship, her gratitude overcoat and have it a old one in a month, and would wear the same seasons and come out at end of the second season and in good order. And make a new watch look in no time, and another way, and without carrying mois bag or anything of ways have his watch in good condition. One out his watch to look at where, when the wind along the street, or in snow, while another thoughtful of such things would be exposed to the injury from such a would keep the pocket ried it free from dust would be careful of it.

"Oh, yes, there's all in the world in the way use their watches, just as their ways."—[New York

NO "BAKING POWDER" taste to the food. Royal is the only perfectly pure cream of tartar powder. Baking Powder. SUPERIOR TO ALL OTHERS. CREAM TARTAR ONLY.

RRR RADWAY'S PILLS OF PURELY VEGETABLE INGREDIENTS RRR

PEOPLE AND THINGS LITERARY.

Among the books that Putnam's Sons are bringing out is "A Field Book of Wild Birds and Their Music," by F. Schuyler Mathews; a "History of the Republican Party," by Francis Curtis; "Addresses and Presidential Messages of Theodore Roosevelt, 1902-4; "An Introduction to Vertebrate Embryology," by Prof. Albert Moore Reese of Syracuse University, and "The Writings of Samuel Adams," in three volumes.

Doubleday, Page & Co. are finally completing the great Harriman Alaska work. They are now publishing the large volumes VIII and X, devoted respectively to the scientific consideration of the insects and crustaceans of the vast northern territory.

Harper & Brothers have by special arrangement taken over all the novels of Irving Bachelier, including "Eben Holden, "D'ri and I" and "Darrel of the Blessed Isles," and are henceforth the publishers of his past and future work. Mr. Bachelier has just completed a new novel, and this will be published in the fall.

The New York Library is inaugurated by the Macmillan Company with a volume that includes "Aids to Reflection," and "The Confessions of an Inquiring Spirit" by Samuel Taylor Coleridge. The volumes in this library will be distinguished among reprints of classics by their tasteful green binding of cloth or of leather, by the care with which each edition is prepared, and by their convenient size. Forthcoming issues include Motley's "Rise of the Dutch Republic," Burney's "Evelina" and Burton's "Anatomy of Melancholy."

On April 30, Houghton, Mifflin & Co. published the following books: The first two volumes of a military history of "Napoleon," by Col. Theodore A. Dodge; a history of "New Hampshire," by Frank B. Sanborn; "A Guide to the Birds of New England and Eastern New York," by Ralph Hoffman; "Whittier-Land," by Samuel T. Pickard, the biographer of Whittier; a new edition of "An Island Garden," by Celia Thaxter, a pioneer garden book which has for several years been out of print; a special limited edition of "The Coleman Collection of Facts and Documents relative to the Death of Alexander Hamilton," originally published in 1804; and a translation of "Beowulf," by Prof. Clarence G. Child, in the Riverside Literature Series.

Josephine Daskam, author of "The Madness of Philip" and other amusing stories of children, was born in Stamford, Ct., on February 17, 1876. At the age of 14 she was sent to the High School at Stamford, and remained there for four years. From there she entered Smith College, graduating in the class of '98. Her sense of humor developed at an early age. She was married a few months ago to Selden Bacon, and now resides with her husband on Riverside Drive, New York.

The Times London correspondent sends the following:

Most of the biographies of the late Dr. Samuel Smiles failed to mention that the famous author of "Self-Help" had a decided talent for painting, and originally wanted to be an artist. The fact is worth mentioning, however, as an additional proof of his many-sidedness. Surgeon, editor, railroad man, lecturer, chemist, biographer, he not only turned his hand to many varied employments, but made some sort of a success at each of them. And the themes of the whole shelfful of works turned out by this literary veteran who has just passed away at 91 is significant, as showing how many different subjects appealed to him. "Physical Education," "The Huguenots in England and Ireland," and "Thrift,"

MEXICO.

TRIUMPH FOR CALIFORNIAN.

Madame Bishop of Los Angeles Receives Ovation.

Americans Continue to Buy Large Land Tracts.

Government to Purchase an Important Railroad.

[SPECIAL CORRESPONDENCE OF THE TIMES.]

MEXICO (D. F.) April 29.—Madame Bishop, Johnstone-Bishop of Los Angeles, "came and sang, and conquered," by singing herself into the heart of Mexico—something difficult to do in the face of the racial jealousy that seems to control musical circles in this country; but her artistic and social success has helped to break down that prejudice. The visit of this superb and genuinely Californian to this capital has done more than volumes of diplomatic correspondence and it has served to draw the Mexicans and Americans nearer together. This was shown last Sunday at the matinée, when Mme. Ochoa Miranda, the Mexican soprano who was on the same programme with Madame Bishop, came to the box of the latter and after admiring the American's stylish gowns complimented her with all the impulsiveness of a Latin, and called her "una grande artista." Mrs. Ochoa is a handsome woman, with a liquid voice of great and high and very flexible, but her selections with Mrs. Amalia Molinedo, the noted Mexican contralto, had won merited applause from the hypercritical audience. The same audience was just as generous in its ovation to Madame Bishop on both occasions. The latter was born by the American singer is historical. It was a Parisian gown of lavender crepe de tulle, with a necklace of spun glass, lavishly studded with iridescent pailletes and glinted with every movement. A second necklace added to the effect of her personal appearance; but any American present was particularly interested in the lyre of gold and pearls she wore, for it was the gift of the people of Toledo, in her native state, presented to her by President Diaz in person. Madame Bishop has been both occasions to big receptions, the orchestration brought out by Professor Meneses, who knows how to lift the standard of music in Mexico. Madame Bishop, it appears, her unstudied and natural grace of costume, her charming, and her exceptional voice opened the gates of Mexican song. The one criticism I have heard describes her best, in Mexico, as "fantastica." She is "persona grata" in this music-loving capital, and always be welcomed here, by her own countrywomen and Mexicans, a music-loving people. Madame Bishop will give a farewell concert at the Arbeu, kindly donated by the Society, on May 2. On the following night she sings, by invitation of the Governor of Puebla, in the city of that same name. She has had invitations from Guadalajara and St. Louis on May 17 and may go as far as the border by the quarantine goes into effect next Sunday, will probably have to forego the visit at those two points, and will forward a week from next Sunday. The American Club of this city, the Woman's Club will entertain Madame Bishop. She has been entertained at a number of the American colony.

LARGE LAND DEALS.

Col. Seymour Thermond, who is associated with Patrick F. Garrett, [illegible] is here for the purpose of closing a deal for 3,000,000 acres of land in the State of Jalisco.

A. and E. F. Greenlaw, of the Greenlaw Lumber Company of Santa Monica, are in the city to purchase lands, the supply in that section now limited.

Colonel Hunton of this city, who located the original Oklahoma colony in the vicinity of Tampico, has secured option on 175,000 acres of land adjoining the property of the Mexican Petroleum Company, of Los Angeles, and is in addition to bring another colony of colonists here, as the venture has been so successful. The option price on the land is $1 per acre.

During the past two years the Y. Z. Ranch capital will have a million dollars own, to cost $750,000 gold. Stock is being subscribed in the States and here.

TRANSPORTATION MATTERS.

During the week the Department of Communications is busy with the purchase of the Vera Cruz & Pacific, for the purchase of the Mexican government. This important line had been built to the wall by reason of the failure of the Maryland Syndicate, and the acquisition by the Mexican government was timely, saving it what has been a wise move on the part of the government, giving it connection, through its own Mexican National from the frontier to the Isthmus of Tehuantepec. The road taps the Pacific on the Isthmus at Salina Cruz. The road runs from Coatzacoalcos on the Mexican Gulf to Santa Lucrecia.

The reported purchase, by C. Van Horn, chairman of the board of directors of the Mexican Railway, of the lines of the Electric District Street Car Company of this city, W. W. Wheatley, manager, discredited the report that Van Horn had been in Cuba, to look into Cuban investments, and possibly had decided to get control of the street car system in Havana. But he had not been in Mexico and certainly would not try to purchase what he had not examined.

The Mexican Mail and Steamboat Company has been organized at Tampico, for service on the big Panuco River and on the canal between Tampico and Tuxpan. This is the largest canal service in the country. The boats will be light stern-paddle steamers, made in the United States and shipped, in sections, to the port of Tampico. The first section of the canal will be opened to traffic about July 1, and the American constructors expect the entire inland waterway of 100 miles to be ready for business on the glorious Fourth next year.

MINES AND MINING.

It is said that the American mining men engaged so actively in the development of the gold properties in the States of Oaxaca, incident to the recent discovery in the Taviche district, will put in a 100-ton smelter. Charles Hamilton, a mining engineer from San Francisco together with Max Friend, an English engineer, are attending to the details.

A group of Colorado capitalists, through the International Bank & Trust Company, has made application to the government for a concession for the establishment of a stock exchange in this capital. Direct wires will be installed to New York, to handle American as well as Mexican stocks. About twelve years ago an effort was made to start such an institution in this city, but it did not then prove a success, for the time was not ripe. Mexico has a mining stock exchange, but it is limited to mining, whereas the new American venture will deal in railroads, industrials, mines and all other form of securities.

NOTES AND PERSONALS.

The elegant new Spanish clubhouse in this city will be dedicated September 8, anniversary of the battle of Covadonga.

Miss Edith Forloy of Oxfordshire, England, who has just finished a tour through Japan, has arrived here and will write a book on Mexico.

Maj. Edward Walter Blunt and his wife, the Countess of Cromartie, go on Tuesday next, to Parral, to visit some mines, and thence go to Los Angeles.

W. H. Faust of Los Angeles, has arrived here to open an assay office, in company with D. H. Collier of Stanford University.

Geo. Hocknell of Los Angeles left on Monday for his home.

Geo. N. Baker, a newspaper man from Los Angeles, is here for the purpose of preparing a booklet descriptive of Mexico, for the St. Louis Exposition.

Mrs. James Rinehart, who lived formerly in Los Angeles and now lives at East Liverpool, O., and has been in Mexico some weeks visiting Mr. and Mrs. Tobe Blumenthal, has departed for her Northern home.

On Thursday night, at the home of Mr. and Mrs. Edward C. Butler, took place the marriage of Roman Erard of this city and Miss Theda Eldridge of Kingstown, Ind. Mr. Erard is a merchant of this city, a Frenchman and is the second reader of the Mexican congregation of the local Christian Science Church. It was the first Christian Science ceremony ever performed. Among those invited to the wedding were the following Los Angeles people; Miss Eva Eberling, Mr. and Mrs. Charles J. Kleeman, Miss Piercie Eldridge, sister to the bride, Miss Ida Muir, Miss Mabel Dresbaugh, Miss Lillian Burleigh, Mr. and Mrs. J. B. Wing, Mr. and Mrs. Joseph Titus, Miss Justine Ottity, Miss Maude Justice, Miss Mamie Goodwin and Miss Nell Noble, all of whom sent regrets accompanied by congratulations and best wishes. The young people will be at home to their friends in this city on May 24, at Calle Puente del Zacate No. 525.

Liang Hsun, brother of Chentung Liang Cheng, the Chinese Minister at Washington, arrived here on Wednesday, to reside here as chargé d'affaires in this republic. He was accompanied by his secretary Fung Ying Kai, both clothed in the flowing silks of the Orient. They have temporary headquarters at the Palace Hotel. After Minister Cheng arrives here from Washington, having been named joint Minister to Mexico and the United States, and opens up the legation, presenting to President Diaz his letters of credence, Chargé Hsun will remain here in that capacity, and his term of office will probably be three years. He speaks and writes English, but does not understand Spanish. His wife and family will join him after his official reception.

California arrivals: Mr. and Mrs. J. Brett, San Francisco; C. A. Canfield, F. H. Dennis, A. H. Herber, Los Angeles; J. H. Wilkinson, Stockton.

Departures: To Los Angeles, A. Mendoza and Rev. J. M. Eurosa, the latter the Mexican delegate from the Methodist Missions in Mexico to the General Conference; Chas. J. Kleeman and wife, H. N. Seavor; to San Francisco, Mrs. Geo. E. Howe, Mrs. Dyer.

The Ocean Daily.

A new international daily newspaper will be launched—and that's the best word for it—on May 15. It will be printed simultaneously on most of the transatlantic fleet while they are in transit.

The news of the world will be laid before the 20,000 to 30,000 passengers afloat at breakfast time every day this summer, much in the form that the readers are used to finding it in New York or London. The paper will be made up like a regular city journal.

The Marconi apparatus, of course, will be the means by which the news will reach the ships. All the lines except one now are equipped with the wireless instruments. The ships of the American, Red Star, French and both German lines, and some of the Atlantic transport ships now issue a daily bulletin of news from a summary supplied them by a bureau of publicity, which has its headquarters in Boston. The Cunard line gets its news from Reuter's agency.

Ships with the Marconi equipment are now practically in constant touch with either one or other of the Marconi transmitting stations at Poldhu, Eng., and Canso, Nantucket and Babylon, on the American coast. It is completely practicable to expand the present news service into as full a telegraphic report as a well-managed newspaper need have ashore, covering everything from the war to market reports.—[New York World.

VETERANS OF TWO NATIONS.

DOUBLE REUNION OF MEXICAN WAR SURVIVORS.

Chinese Government Appoints Brother of Chinese Ambassador at Washington Its Representative in Mexico, Where it Never Before Maintained a Legation.

CIUDAD DE MEXICO, Abril 29.—Liang Hsun, hermano al Ministro Chino, Chentung Liang Cheng, en la capital de los Estados Unidos, llego a México el Miércoles proximo pasado. Espera la venida a este pais de su hermano, quien funciona como ministro tanto en los Estados Unidos como en México, y al regresar el ultimo a la ciudad le Washington, el primero quedara aqui como Encargado de Negocios. Las relaciones comerciales y politicos entre México y la China son ya tan importantes y crecidas que el Ministro no las puede atender adecuadamente desde Washington, por consiguiente la designacion de parte del Gobierno Chino de un representante diplomatico directo.

La combinacion ferrocarriles, recientemente verificada en México, bajo la iniciativa del Ministro José Yves Limantour, Ministro de Hacienda, cuenta ya con otra via férrea, la del Vera Cruz & Pacific. Es un camino de hierro que parte de la linea del Ferrocarril Mexicano cerca de Cordoba y entronca en la via del Ferrocarril Nacional del Istmo de Tehuantepec, frente de la estacion de Santa Lucrecia. Asi el Gobierno tiene ya el "control" sobre una sistema ferrocarrilera, de via ancha, desde las fronteras de Téjas hasta los puertos importantes del Istmo. La via del Istmo es propriedad exclusiva del Gobierno Mexicano, que tanto la aprecia como elemento estrategico, que siempre ha rehusado las ofertas mas pingues para su compra, de parte de capitalistas extranjeras. Mr. Huntington de California ofrecio por ella la suma de trienta millones de pesos en oro. Americanos é Ingleses han ofrecido iguales o mayores cantidades por esa via ferrea, bien corta en distancia, pues tiene apénas 192 millas de mar a mar, pero lo unico a que consentido el Gobierno ha sido su alquiler, por el término de cincuenta años, a Sir Weetman Pearson, Inglés, quien construye los puertos terminales de Coatzacoalcos y Salina Cruz.

Concuerda el Presidente Porfirio Diaz en la participacion de veteranos Mexicanos que participaron en la guerra con los Estados Unidos en 1847, en la reunion que se verificara de veteranos Americanos, segun la invitacion extendida a México por la National Association of the Mexican War, en Febrero de este año. La reunion tendra lugar en St. Louis, Mo., el dia 16 re Septiembre, dia de la independencia Mexicana, que sera celebrada convenientemente en la Gran Certamen de Luisiana.

C. F. Brinton, de la ciudad de México, ha firmado contrato de opcion por 175,000 acres de terrenos en el Estado de Tamaulipas, colindante con las propriedades de la Mexican Petroleum Company, de Los Angeles, cerca de Tampico. Establecera alli una colonia nueva de Americanos y extranjeros de Oklahoma.

La Y.M.C.A., de Mexico propone edificar en esta capital casa propria que costara $70,000 oro, y dentro de dos meses comenzara la obra, la que acabara en dos años.

EDWARD C. BUTLER.

MINES AND MINING.

BIG CHECKS ARE REFUSED.

STOCKHOLDERS DECLINE TO RECEIVE PAY FOR MINE.

Bisbee Investors Warring With Los Angeles Directors—Deposit of Good Copper Ore Forty Feet in Depth—Rich Dividends Paid to Scotch Stockholders.

[SPECIAL CORRESPONDENCE OF THE TIMES.]

TUSCON, Ariz., May 6.—Cashier M. J. Cunningham of the Bank of Bisbee has made up a collection during the past few days of $100,000 in checks that he will return to Los Angeles, endorsed "refused." The checks are drawn in favor of Bisbee stockholders in the South Bisbee Mining Company who have been warring at law for the past two years with the majority of the stockholders, who hold the organization, with headquarters in Los Angeles. The largest check to be thus returned was received by James Letson. It is for $22,702. The payment was intended by the Los Angeles directors to be in full for the transfer of the stock of the Bisbee residents to the Lake Superior and Pittsburg Development Company, which has purchased the South Bisbee property for $1,250,000, the stock issue received in return representing $5,000,000 in $1 shares. The Bisbee stockholders are suing the Los Angeles majority, demanding the return of nearly 3,000,000 shares of stock, on the ground that it had been acquired fradulently and for inadequate consideration.

The new Copper Queen smelter at Douglas is still being operated at only about half capacity and the furnaces at Bisbee are being kept warm, with no date set for their final abandonment.

A rate of $1.50 a ton has been made by the El Paso and Southwestern railway on ore freights from Tombstone or Bisbee to El Paso. About 5,000 tons of ore a month are shipped from Tombstone to the El Paso smelter. Heavy shipments are being made also from along the line of the Nacozari railway, in Sonora.

The main shaft of the Tombstone Consolidated Mines Company has reached a depth of 770 feet, 200 feet below water level. The great pumps are handling 3,000,000 gallons of water a day.

DEPOSIT OF COPPER ORE.

A deposit of good copper ore, said to be forty feet in depth, has been struck by diamond drill on the Copper Glance property below Bisbee. Similar exploration on the Marquette and Arizona property has found a fine body of gold ore, where copper was expected.

Much interest is being taken in the camp of Paradise, in the Chiricahua mountains, in Eastern Cochise county. The camp is in what has been named the California District, within which 300 claims have been staked off within the past few months. The main operations in the District are by the Chiricahua Development Company, which is sinking a large shaft, with equipment for driving it 2000 feet. A large body of low-grade copper ore has been well developed already.

The old Azurite mines south of Tucson have been sold for for $55,000. Of this sum $30,000 has been paid.

The Greene Consolidated Copper Company is to have an elaborate exhibit at the St. Louis Exposition, including ore specimens and models of several of the company's mines.

Dividends on the stock of the Arizona Copper Company at Clifton for the past year aggregated 60 per cent. It is understood that the company, which is of Scotch ownership in the main, will soon water the stock four for one.

The Shannon concentrator at Clifton is about complete. It will have a capacity of 400 tons of ore a day, the concentrates to be added to 200 tons of ore that will be smelted direct.

Rich ore deposits have been found by a Mexican lawyer, Gutierres Lara, in the famous "Devil Caves," five leagues south of Sanuaripa, Sonora. The caves have the reputation among the common people of being haunted by hobgoblins, though, about 100 years ago, the spirits were exorcised by a holy bishop of the church.

COAL FOUND AT DUNCAN.

Several years ago a resident of Duncan, James P. Tong, found coal by drilling. Six feet of coal and shale were found at sixty feet, a small vein of apparently clean coal at 100 feet and a twenty-inch seam at 180 feet. Tong's partners refused to sustain him in a proposition to deed part of the property to the Arizona Copper Company for farther exploration work. So nothing has been done since. Now the discovery of coal at Morenci has stirred Mr. Tong up again. He has started the work at the bottom of an old forty-foot shaft, opportunely near, and will sink at least to the first coal bed. Clifton interests are to prospect in the same neighborhood by means of a dismond drill.

A representative of the Colorado Iron and Fuel Company has visited the new coal beds near Morenci and has made favorable report, both on the quality of the coal and the character of the formation. The Detroit and Arizona Copper companies now use 4000 tons of coal a month and a market of at least 10,000 tons a month is near at hand if the beds stand development.

The newest oil discovery in Arizona is near Mammoth, sixty miles north of Benson, on the line of the Prescott and Eastern railway. A San Francisco operator named Brady, said to have formerly been in the employ of the Standard Oil Company, is drilling on the field. He holds an option on a large section of the district. A number of residents of Bisbee have become interested in the field and have provided the necessary coin for drilling a test well.

Youngest Notables of Present Time.

The richest baby in the world is said to be the little son of the late Harold Brown of Providence, R. I. The death, within a few days of each other, of his father and his uncle left this youngster the possessor of a fortune which is estimated at between $40,000,000 and $50,000,000.

The youngest general in the world is Sultan Ahmed Mirza, youngest son of the late Shah of Persia, and brother of the present Shah. He was born in 1891, and is therefore only 13; but he is a full general in the Persian army, and has a regular staff. He holds reviews of the troops and plays soldier with an army corps for a plaything.

The youngest king in the world is Daudi Chau, King of Uganda, who is now about 5. He holds his court seated on a scarlet throne, with a leopard skin mat under his feet, and bearing in his hand a toy gun. The British exercise a protectorate over the young King and his kingdom, and have established for him a sort of parliament, which he opens regularly with much pomp.

Little Daudi Chau speaks English and gives state dinners, at which there is a curious mixture of African and European foods and customs, though the royal table is supplied with fine linen, cut glass and silver brought out from London. At these banquets the chief duty of the prime minister is to see to it that his royal master does not eat enough to make him sick.

The youngest master of foxhounds in the world is Lord De Clifford, who is 18, and has been master of the Dalgan pack, in County Galway, Ireland, for two years.

The youngest professional organist in the world is Kathleen Mills, who presides over the great organ in the Catholic Church at Ongar, Essex, Eng. The regular organist falling ill, little Miss Mills took her place and played with such skill on the instrument that all the people were astonished when they found out that a child of 11 years was presiding over the keys and stops.—[Scranton Truth.

Timing an Egg.

Cooks are often accused of want of method, but the Aunt Dinah in Howard Paul's new egg story is not open to any such reproach. Invariably when she put the eggs in the saucepan she began singing "Rock of Ages," and sang through two verses.

"Aunt Dinah," asked Mr. Paul, "are there not three verses in that hymn?"

"Dar is, massa, but I sings only two when I wants 'em soft and three when I wants 'em hard."

His other egg story is good, too. He was traveling on a Pennsylvania railway and when his breakfast was brought the eggs were underdone.

"What time are we making on this train?" he asked the waiter.

"A mile a minute, sir."

"Then boil the eggs another mile and they'll be quite right."—[London Truth.

King Peter of Servia is having made one of the finest crowns in existence from the standpoint of art.

$1 DOWN A WEEK

...Beautiful Burkhard Home Tract...

NO Interest Taxes FREE ARTESIAN WATER.

WHY NOT OWN YOUR HOME?

YOUR RENT WILL SOON PAY FOR IT.

LET US EXPLAIN: Buy a lot in our beautiful Burkhard Home Tract just south of the city—directly on Long Beach electric line, 15 minutes from center of town—on our prices and TERMS:

$1 DOWN——$1 PER WEEK

NO INTEREST; NO TAXES.

Prices of Lots from $75 to $125....No Higher

When you pay $1 down, we give you immediate and complete possession of your lot; it is yours to build upon or to improve in any manner you may desire. Or, if you choose, BUY A LOT FOR CASH—10 PER CENT. DISCOUNT—and we will lend you the money to build a home. YOUR RENT WILL SOON PAY FOR IT; THEN IT WILL BE ALL YOURS. COULD ANYTHING BE EASIER OR MORE FAIR?

SUPPOSE YOU GO OUT TODAY: Take Long Beach car at Sixth and Main; get off at GRAHAM STATION; car stops at corner of our property. Our representatives will be there to show you every courtesy; with no persuasion or urging. DO IT NOW! WE BELIEVE IT WILL MORE THAN REPAY YOU.

BURKHARD HOME TRACT

LEVEL LAND; FERTILE SOIL. Within 15 Minutes of Business Center.

BURKHARD HOME TRACT

$1 DOWN A WEEK

Conservative Realty Co., Owners THE HOME BUILDERS.

Home Phone 4816. 536 Byrne Building—Broadway, corner Third.

BLOOD AND SKIN DISEASES



POSITIVELY CURED

From Four to Forty Days

I HAVE secured the services and treatment of an old specialist of 50 years' experience in the treatment of all Blood and Skin Diseases. Our remedies are entirely new, and contain no mercury or iodides of potash, and we positively cure Scrofula, Cancer, Indolent Ulcers, Eczema, Pimples, Catarrh, Rheumatism, Stricture, Piles, Hernia, Varicocele, Opium Habit and all Private Diseases. A trial treatment free in any typical case. Office removed from 202½ S. Broadway to 423½ SOUTH SPRING ST., Grand Pacific Hotel, rooms 1 and 2; hours from 9:30 a.m. to 4:30 p.m.; 7:30 p.m. to 9:30 p.m.

MELVIN E. SYKES, M.D.



Our Men's Specialist

With 27 years' experience and the largest practice on the coast, after others have failed I can cure you. Blood disease, premature decay, special diseases, varicocele, hydrocele, contracted ailments, wasting drains, stricture, unnatural losses, nervous debility, piles, etc.

Rupture Cured

By our Rupture Specialist. No knife. No Detention from Business.

NO PAY UNTIL CURED.

Examination and Consultation Free. Write or Call at the Offices of the

Anglo-American Doctors, 245½ S. Spring St., Los Angeles.

Office Hours: 9 to 12. 1 to 4. 7 to 8; Sundays 10 to 12.

MenBeCured



THE BLOOD IS THE LIFE

Our "perfected" local exciter so increases the circulation that it compels growth and manly vigor.

Our improved Vacuum Developer and Invigorator will make you younger by half your years.

used with our "Perfect" local absorbing solution.

medicated cravons will quickly cure all drains, Varicocele, Stricture, Prematureness, Prostatic affections, etc.

A Scientific, Simple Home Treatment

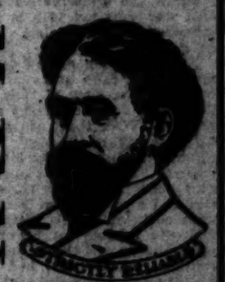
sent on ten days trial and approval. We want every man to write for our new profusely illustrated copyrighted 100 page book "Health" No. 3, for men only. Fully explains our remarkable treatment. Sent securely sealed free. We are strictly reliable specialists.

HEALTH APPLIANCE CO.

6 O'FARRELL STREET,

SAN FRANCISCO, CALIFORNIA

Doctor Harrison



MEN

We are Specialists for Varicocele, Hydrocele, Stricture, Piles, Fistula, Blood Diseases, Our Medical Journal, Contracted Diseases, Loss of Vital Power, Kidney and Bladder Troubles, Free

Downstairs at our entrance, 607½ South Broadway, you can help yourself to our medical journal, an exact description of our special work is given. It contains full information, which we cannot publish in our advertisements. If you live out of the city, write for one.

Every man who is suffering with a contracted trouble of whatever nature should come and talk his case over with us and allow us to fully explain our methods which we originated and have perfected during our twenty-one years' experience as specialists in men's diseases. We are anxious to demonstrate our ability, especially to men who have been treated by alleged specialists without having obtained satisfactory results. Our rapidly increasing business is made so by our living up to every promise we make verbally or through our advertisements. The treatment we give is based upon scientific knowledge. The best recommendations we have are the thousands of cured cases in Los Angeles, throughout Southern California and Arizona. Call on us. We will give you personally a thorough examination and consultation free of charge, together with an honest diagnosis of your trouble. If your case is incurable we will frankly tell you so. If your case is curable we will insure you a perfect and permanent cure if you place yourself in our hands.

Varicocele.

One man in every four has some degree of varicocele sapping his vital strength, but not one in a hundred knows how to distinguish a genuine, successful specialist from a smooth advertising pretender. There is but one certain and infallible way to be sure and that is to visit and personally talk with 10 or 15 prominent business men who have been cured. We have been curing varicocele in Los Angeles 10 years and are prepared to show cured patients by the dozen. Don't take any doctor's word, but go right to one of the men who have been cured before you pay out one cent. If you will observe the above advice you will not lay your time and money in vain. Read the above over again and remember it. There is no guile or pain in our treatment. We never fail to cure in one week. We defy any living person to show one case treated by us which is not cured and satisfied.

Vital Decline Can Be Cured

Vital decline, commonly called weakness, is the result of a diseased condition. This disturbing cause generally wave found in the prostate gland, where the nerve center is located. The prostate becomes affected by one or more of several things, such as badly-treated local diseases, indiscretions, excesses, varicocele, etc. We published years ago the first information ever given out on prostatic trouble as the cause of vital weakness; since that time our theories have been accepted by all the best eastern specialists, and at the same time every pretender specialist copies our advertisements, knowing absolutely nothing of our successful means of relieving men of this trouble. No one but a thorough specialist can succeed in curing these conditions. Anybody can advertise, but the genuine specialist only can satisfy the patient and give him value received.

Contracted Diseases.

By this we mean specific blood poison, urethral inflammation, strictures, local chancre and swellings. We have warned men against neglect of treatment, of unreliable methods for treating this most serious disorder. Patent medicines and treatment by drug clerks are decidedly dangerous experiments, and should under no circumstances be resorted to. The cheapest and best course is to go at once to an able specialist, who has the ability and experience to diagnose correctly the case and use exactly the right thing at the right time. For thus avoid dangerous complications, which might through poor treatment, result in hopeless dissappointment. Our effectiveness covering a 5 years' practice, every patient under our care is given a written contract before he is discouraged. All who could be, we promise to cure by home treatment. Consultation and examination free.

Stricture.

I can do more for stricture in three days with my improved modern, up-to-date method than could be done in three months with the old, painful sound treatment. I can cure nearly every case in ten days, and by a cure I mean the stricture will never give any further trouble. Remember my method is absolutely free from pain—and is certain in every case.

Piles, Fistula and Ruptupe.

DR. HARRISON can and will positively cure every one of those troubles placed under his treatment. If you are suffering from either, it costs you nothing to call and talk with him; his methods of treatment fully explained; hundreds have been cured by him after they have suffered years.

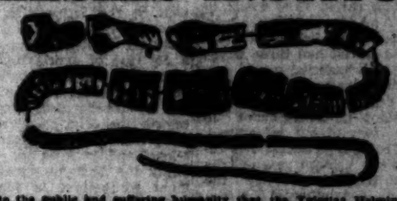
We give a free examination and send book and colored plates on application. Any person with good reference can secure treatment from us until cured before paying for his cure.

607½ So. Broadway, Cor. Sixth.

Hours—9 to 4; 7 to 8. Sundays 9 to 12.

YGLESIAS INSTITUTE.

Consultation Free.



Office Hours 8 to 12, 2 to 6

Be it known to the public and suffering humanity that the Ygleaias Hematistiological Institute is the only institution in Los Angeles where the genuine remedies of the late Dr. Manuel Ygleaias, the world-renowned Hematistiologist, are dispensed; and we have the exclusive possession and control of all his patent hematistiological remedies; and all other claimants to same are mere imitators. Thousands of testimonials from reliable persons, physicians and the most competent authors in medicine, from Germany and the Presidents of the Republic of Mexico and his Ministers, are at the disposal of anybody that wishes to see them. Our remedies are very simple. Many a one has been saved from the cruel knife and operating table by taking our treatment. No failures. Months guaranteed or no pay. All treatments under charge of Dr. C. J. Schmidt. Office hours, 8 to 6. YGLESIAS HELMINTHOLOGICAL INSTITUTE, 120 South Grand avenue, Los Angeles.



Compressed Air Washing Machines

Save the Women—Save the Clothes. A free demonstration at your home. JAMES SCOTT, General Agent, 1512 Magnolia Avenue. Phone Home 3823.

EDISON PHONOGRAPHS

And Gold Moulded Records



French, German and Spanish taught on the Edison Phonograph.

WRITE FOR CIRCULARS

EDISONIA TALKING MACHINE CO.

503 S. MAIN STREET

Home Phone 3433. Los Angeles, Cal.

OF IMPORTANCE

to you if you or any of your friends are afflicted with that dread disease *Cancer* to know that I have control of that well known remedy and cure used so successfully by Mrs. Bridge both here and San Francisco. Numbers of patrons can be shown you who have been absolutely cured three or more years ago. Neither knife, plaster nor hypodermic used.

J. C. ALDRICH, M.D.

Room 42, Hotel Savoy, Los Angeles, Cal.

USE FIG BRAND Evaporated Cream

REAL CREED OF MORMONS.

Clear Statement of Faith and of Practices.

Authority in the Church and Its Government.

The Religion of the Sect in a Nutshell.

[R. L. H., in Boston Transcript.]

While in Salt Lake City I made the acquaintance of Charles W. Penrose. Mr. Penrose, who is a cultured Englishman and one of the most interesting of the Mormon leaders, edits the Deseret News, which is the inspired organ of the Church of Jesus Christ of Latter-Day Saints. His position is, therefore, like that of Dr. Lyman Abbott in the liberal wing of the Congregational Church or of Dr. Dunning in the conservative branch of that denomination. He is journalist, preacher and theologian. He speaks ex cathedra.

After speaking of the doctrines of the Trinity, faith and repentance, he comes to the birth of "the spirit, by the laying on of hands by authorized persons. Who, then, are authorized? To raise that question brings us squarely in front of the Mormon doctrine of authority. We are sure that Christ conferred authority on the apostles and also upon the seventy, and upon such individuals as the apostles and the seventy might ordain, but when the apostles were put to death, or those whom they had ordained died or fell away from the church, that line of authority ceased. It is my opinion that it ceased when Constantine the Great made Christianity a state religion. I set the date at that point because that was apparently the beginning of the mingling of Paganism with Christianity. Then followed the great apostasy of the churches. St. John speaks of this in the Revelation, where the scarlet woman saw all nations apostasizing. From that time until the coming of the prophet Joseph Smith, there was no true church in existence, though even during that period there were some gleamings of truth shining out upon the world from the various religions of Christendom and from the ethnic faiths.

"I come now to speak of what we call the restoration. It is really the restoration of divine authority, which is the basis of the true church. When John the Baptist came to Joseph Smith he conferred upon him the priesthood of the Order of Aaron. The right of laying on of hands was given to Joseph Smith by Peter, James and John, who had received from Jesus the priesthood of the Order of Melchisedek. The ancient succession was thus restored and there followed an astonishing series of miracles, healings and speakings with tongues, interpretations of tongues, and other manifestations of supernatural power such as had marked the establishment of the Apostolic Church.

"As we believe in present-day miracles, so we also believe in present-day revelation. The baptized receive the spirit of revelation, which means a personal revelation to each individual in regard to himself and his own personal affairs. Present-day revelations for the church are given to the president only. It is difficult to explain in just what ways revelations are received. They come sometimes in dreams, sometimes in the visitation of spirits from the other world, but as frequently they are the unmistakable inner conviction of the mind and conscience of the believer.

"Although we believe that God still reveals himself to his children from day to day, we have nevertheless several written standards of faith. They are first of all the King James Bible, then the Book of Mormon, after that the Doctrines and Covenants, and last of all the book called 'The Pearl of Great Price.' All else is mere personal opinion. Such beliefs, for instance, as that Christ had three wives or that God is a married man, are personal opinions rather than authorized church doctrines.

"At this point it is relevant to speak of the order of our priesthood, for we hold that our priesthood is organized upon the pattern revealed by God himself. We are ruled by the first presidency, consisting of the first president and his two counselors. They represent the Trinity. These three are one in sentiment. Next below them stand the twelve apostles. The oldest ordained is the president of the twelve. That body equals in its power the three members of the first presidency. If the president of the church dies, then the first presidency dissolves and the twelve apostles are the presiding body. That body has the power to set in order all the offices in the church; therefore, when it is manifested of the spirit to the first presidency of the twelve that the first presidency has to be reorganized, they must reorganize it. Usually the president of the twelve is chosen as the president of the church. He selects his two counselors and the vacancies in the twelve are filled by the choice of other men, and the order is preserved intact.

"In connection with the twelve apostles is the body of seventy, presided over by seven of its number. There are over 120 of these bodies of seventy. Each seventy is presided over by seven of its number. All these bodies of seventy with their presidents are presided over by the first seven presidents of the seventy. The functions of the seventy are to travel and preach the gospel in all the world under the direction of the twelve apostles. There are high priests and elders, who are local ministers at home. All these are the Melchisedek priesthood, of which apostleship is the fullness. Next comes the lesser or Aaronic priesthood, which is an appendage to the greater or Melchisedek priesthood. The chief officer of this priesthood is the bishop. The other officers are priests, teachers and deacons. These are organized into quorums, twelve deacons forming a quorum or council. Twenty-four teachers form a quorum, presided over by three of the members. Forty-eight priests form a quorum, presided over by a bishop and two counsellors, and also have the oversight of the teachers and deacons. Ninety-six elders form a quorum, presided over by three of the number. Besides, there are auxiliary societies. One is the relief society, composed of matrons, each society having a president and two counsellors, there being a society of this sort in every ward. There is also a young men's and young ladies' mutual improvement society, each having a president and two counsellors. Then come our primary association for young children, our Sunday-schools, one in every ward, and lastly our musical organizations.

"With similar care we have divided our territory. Every settlement has one or more wards. Stakes, as we call them, are groups of settlements generally organized on county lines and presided over by a president and two counsellors with a high council composed of twelve high priests. All the stakes of Zion with their officers are presided over by the first president of the church. Each presiding officer in the church, in the stake, or in the ward is presented periodically before the body of the assembled Mormon church for acceptance or rejection by its members. In every stake of Zion there is a stake president for each of the auxiliary societies, also a church stake presidency over the stake presidency.

"Now let me begin to lead you along the line of thought which will make clear to you our belief in polygamy. The first thing to understand is our doctrine of the experience of the soul. We believe that every spirit of man or woman was in the beginning with the Father. We teach that Jesus was the first born in the spirit and became the only begotten in the flesh, and a body was prepared for him especially. Bodies are prepared for the soul according to the times before appointed, and a work was from the beginning set for each to do.

"We emphasize the fact that marriage was designed by God as the means whereby tabernacles should be furnished for the preexistent spirits, and we believe that those tabernacles should be the best that can be had. Presently you will see more clearly why we believe in polygamy. For it is not enough to say that polygamy will bring into the world a greater number of children. It is also a divine institution modeled by God himself in the very beginning. Two steps are necessary to prove this. Note first that when Eve was brought and given to Adam there was no such thing in this world as death. That union was therefore an eternal union. The words of the marriage service, 'until death do us part,' had not yet been thought of. The first marriage was what we call a celestial marriage, and the atonement of Christ restores just that relation. Now for the second step. Suppose that a man and a woman are thus married, for time and eternity by the authority of God, and suppose that they are sealed by divine ordinances. Then suppose that the woman dies. Plainly the husband is left free to take another wife. This second wife is also sealed for time and eternity. Therefore when that man awakes in paradise he is sealed to two women. Hence there must be plural marriage in heaven, and if it is right in heaven it is right on earth.

"But we need not search the depths of philosophy or theology for sanction for plural marriage, for it is based on the nature of things. There are more women than men in the world, and every woman ought to be wife and mother. We respect the right of a woman to be free in her choice of a mate. And it was our teaching—I say 'was' because I do not admit that polygamous marriages are being contracted now—that no man should take a second wife unless he had received the full permission of the first wife to do so. When you ask me to tell how polygamy originated amongst us I reply it began with the revelation received by Joseph Smith in the year 1842, and publicly proclaimed by him in the year 1852.

"It only remains now for me to explain our belief in the state of the soul in the future life. We do not teach that the wicked shall be everlastingly punished, but we do teach a doctrine of everlasting punishment. God is eternal and his law is eternal and his punishment is eternally ready for the transgressor; but that is not saying that the transgressor forever remains in that punishment. On the other hand, he goes out of it finally to enjoy the bliss of paradise. Punishment we believe is educational and corrective. Our idea of death is the spirit leaving the body. There are two parts of the spiritual world. After death the good associate and the evil associate. All are capable of instruction and progress, of believing or rejecting the truth, of repenting or rebelling, of obedience or disobedience. God's servants preach to those in darkness.

"Furthermore, we believe in vicarious baptism for the unredeemed dead. That is because baptism is an earthly ordinance and, though necessary to salvation, cannot be performed in the other world. All will rise from the dead, but the first will be those who are in Christ. They will enter into the celestial glory, which we call the glory of the sun. It is a condition, not a place. The good outside of Christ will enter the terrestrial glory, which we call the glory of the moon. The wicked after suffering the justice of God, will come up in the glory of the stars."

After my interview with Mr. Penrose I called upon Mr. A. T. Schroeder, and asked him to comment upon what Mr. Penrose had said. And here is the point I was after. Schroeder hates Mormonism, and what is more, his hatred of it is based upon an accurate understanding of its doctrine and its history. He owns the largest and best library of Mormon literature in the world, and he has patiently studied the Mormon question for many years. So if Mr. Penrose had been giving me a false statement of Mormon teaching I was in a fair way to find it out.

"There," said Schroeder, when I had read him my notes, "is the best, the briefest and the fairest exposition of doctrinal Mormonism I ever saw. Still I must comment here and there upon what Mr. Penrose has told you. When for instance, he says that the doctrine of the motherhood of God or the doctrine of the polygamous marriage of Christ is mere personal opinion, he is beside the fact. To be sure, those ridiculous notions are not to be found in the printed standards of faith, but as they are the opinions of the very highest dignitaries of the church they are regarded as of divine origin."

"Note, too, that when Mr. Penrose tells you that spirit is not immaterial, he is safeguarding his belief in a heaven of carnal pleasure, where the saint becomes lord of a harem peopled by the wives he has accumulated during his earthly life. And again, look sharply at Mr. Penrose's statement that every woman has a right to the best children that can be had. That is what leads to polyandry. When the husband is feeble or in ill health, it is thought perfectly right for his wife to seek another father for her children.

"Furthermore, the teaching of present-day revelation leads logically to the union of church and State. The will of God in regard to political movements is made plain to the president of the Mormon church, and he therefore is thought to be in a better position to govern than is the President of the United States. In spirit, at least, Mormonism is an organized system of treason and rebellion.

"But the most atrocious feature of Mormonism, namely, its doctrine of blood atonement, Mr. Penrose has passed over completely. He did not tell you about the eternal damnation of those who had committed the unforgivable sins of apostasy from the Mormon church or of killing a member of that church. Such offenses, the Mormons said, could be atoned for before God only by shedding the blood of the offenders. To murder such men was to save their souls for eternity. That pleasant practice, for so many years the pastime of Brigham Young and his followers, has since gone out of vogue, but the theory which sanctioned it is still a part of Mormon belief. And observe, please, that the same plea which would condone polygamy on the ground that it is a part of the Mormon religion, would condone the sacred rite of assassination, which is equally a part of that religion."

OBJECT TO YAQUI FAKES.

SONORA CITIZENS INDIGNANT OVER FALSE REPORTS.

Denounce Publication in Los Angeles of Stories that Have no Foundation in Fact—Mexico's Business Interests Injured by Them.

The citizens of the State of Sonora, the city of Hermosillo and other portions of Mexico are indignant over the continued publication in Los Angeles of deliberate "fake" stories concerning alleged Yaqui Indian outbreaks and wars. They have formulated a formal protest, which is signed by many prominent citizens of those parts of Mexico, and have forwarded it to The Times asking that it be published in order "to maintain the good reputation of the entire domain and more especially that of Sonora, as a country entirely safe for travelers and prospectors of all classes." The protest says in part:

"The Los Angeles Examiner has repeatedly printed erroneous and highly injurious statements regarding the Indian situation in this commonwealth, and in its issue of April 27 it repeats the offense in a most glaring manner by the use of sensational headlines on its first page, first column. It is hereby testified to by all undersigned that said journal is not in receipt of any official or any other trustworthy information whatever regarding the Indian difficulties of Sonora.

"From practical knowledge of the entire State, based on a lifetime residence on the part of many of the signers hereto and on years of travel in the very districts alluded to, we are prepared to affirm that life and property at this period are as safe at all times and in all places in Sonora as in California.

"American investment in Sonora aggregates many millions of dollars, and these interests are safeguarded legally and practically to a higher degree, if possible, than in the United States.

"The respective towns and cities of Sonora contain a total population aggregating about 225,000 people. In all of these cities are churches, schools and civic societies, justice is administered and the amenities of civilization are maintained.

"We beg to remind the proprietor of said paper that but a few months ago he traversed the entire railroad area of this State, accompanied by a large number of guests, ladies and gentlemen, aboard a "special train." We feel certain that both he and his guests will testify to the fact that in their entire journey between Chicago and California and return they were nowhere safer or treated with more courtesy, so far as time permitted, than they received in Sonora.

"The Indian difficulties are not formidable; are entirely within the control of local and State authorities, aided, when required, by Federal troops. Whether a few Indians are necessitating special activity on the part of the troops or not, at all times, now, as in the past, this activity does not affect the commerce or the general welfare of the State of Sonora any more than a brawl among the Indians of the San Jacinto Mountain reservations in Southern California would affect the daily current of life in Los Angeles. But to the stranger abroad, unfamiliar with our situation, such alleged "news" as here protested against, gives the direct impression that the whole fabric of civilization in Sonora is threatened and our whole State overrun with hostile Indians."

A private letter accompanying the protest says that Gen. Don Luis Torres has arrived from the scene. He has read the protest and affirms all therein stated.

The protest is signed by Adolfo Bley, president of the Board of Trade; M. Y. Loaiza, Mayor of Hermosillo; Max Muller, manager of the Banco de Sonora; Yamael M. Ruiz, manager of the Banco Minero; Cipriano Alvarez, manager of the Banco Occidental; Victor Aguilar, Treasurer of the State; Octavio Torres, Treasurer of the city; Alberto Cubillas, member of the Congress of Sonora; Serafico Robles, secretary of the Supreme Court; M. Ferreira, Lic. A. Espinosa, Alfredo Monteverde, Dr. A. H. Hoeffer, Lic. Y. Guillermo Domingues, R. Uruchurtu, Franc E. Arviru, Caesar Y. Marburg, Anselmo Calderon, Lic. Carlos Trevino, Frank Smith, Hotel Arcadia, by E. Edwards; John R. Magruder, Marshall P. Wright, James Penman, Y. D. Fresh, James Sheridan, John Rossi, F. C. Begher, Y. M. Yecum, C. W. Parsons, A. T. Wroinowski, Charles D. Hahn, M.D.; Charles R. Miles, with power of attorney for these companies: Eubiate Mining Co., National Bank Mining Co., Brandenburgh & Co., Sonora Co.; M. Marks, manager; M. Lockwood, M. W. Cohn, Cohen Bros., proprietors of Grand Hotel; Y. E. Leon, W. F. Chenoweth, John A. Nicholson, M.D.; Fernando Aguilar, M.D.; R. B. Hosford, J. A. Bouchet, Fleischer & Smith, W. E. Pomeroy, manager of the Yaqui Copper Co.; Charles A. Kaiser, R. O. Stocker, L. P. Serrano, Luis Chamberton, P. E. Monteverde, Tadeo Trurstagoyena. The protest also says that "did time permit, it would be an easy matter to add thousands to the above, but what is given here are representative names and indicative of the entire sentiment of the whole State."

MEDILL'S FORGERY.

An Amusing Story of the Former Editor of the Chicago Tribune.

A characteristic story of the late Joseph Medill, editor and millionaire owner of the Chicago Tribune, is related by Frederick Upham Adams, author of "John Burt" and of other novels, who is now writing the series of instructive articles for the Sunday Times on "How Cities are Governed in Great Britain. In his later years Mr. Medill was slightly deaf and inclined to be absent-minded. On one occasion he assigned Mr. Adams, then a reporter for the Tribune, to an extended and important journey in the interests of the paper. The prospective duties were such that it would be impossible to draw on the home office for money, and it was arranged that Mr. Adams should take with him $1000 in cash.

After discussing the project with much earnestness for an hour or more with his employé, Mr. Medill reached for his check book and began to draw a check for the amount agreed upon. He wrote the date line and then laid aside his pen and resumed an elaboration of the details of the plan, which was one of many of his pet hobbies. Then he wrote the name and the amount, and once more took up the thread of suggestions and instructions. Having apparently exhausted the subject he signed the slip of paper and handed it to Mr. Adams.

"The banks are closed, and you need the money so that you can start tonight," he said, adjusting his ear trumpet. "Take the check down to my cashier and he will cash it for you. My credit is quite good on this paper."

With a grim smile at his jest, Mr. Medill turned to his work. Mr. Adams presented the check to the cashier, who examined it closely, and then returned it.

"I know of no such person, and cannot cash that check," he said.

"It is Mr. Medill's personal check, and I must have the money tonight," declared the surprised newspaper man.

"You'll have trouble raising money on that check," returned the other. "Take a look at it."

Mr. Adams glanced at the amount and then at the signature. The former was accurate but the signature read "Joseph Adams." A few moments later he again stood by Mr. Medill's desk.

"What's the matter now?" asked the great editor. "Hasn't he that much cash on hand?"

"He says the check is of no value," said Mr. Adams. "He refused to cash it."

"Won't cash my check!" exclaimed Mr. Medill in amazement. "Let me see it."

He adjusted his glasses and studied the little piece of paper for a moment. Then a smile came to his face; a smile mingled of amusement, chagrin and reflection.

"I have committed forgery!" he said. "We must keep this out of the papers. I'm growing old, my boy, growing old. 'Joseph Adams!' 'Joseph Adams!' That's pretty good! Here's another check. Ask him if he knows who signed this one."

His Turn Would Come.

Former Supt. Byrne of New York, who had the friendship of several influential Wall street men, did not stand high in the estimation of an operator who thrived in the days before it became unpleasant for "get-rich-quick" schemes. His home had been robbed, but the theives not being quickly apprehended, he visited Mulberry street to "call down" the superintendent.

"There should be no trouble," said he, "in landing these crooks. It takes a thief to catch a thief."

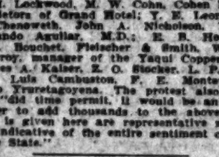
"Don't be impatient," said Byrne quietly; "you must wait your turn."—[Denver Republican.

ONE PRICE PICTURES FURNITURE CARPETS DRAPERIES PLAIN TIGURES

FINEST DRAPERIES

From France we have received a very choice assortment of Imperial Velours. We imported them direct so that we saved all middlemen's profits. The line is the largest on the Pacific Coast. The goods sell at $2.50 and $3.00 a yard, but they are worth more. The colorings do honor to the best French dyers.

Jasper cloth is a new fabric with the new shadow effects in printing.



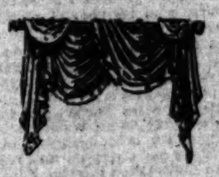
They can only be described by reference to the warp printed taffetas which had such soft, warm blended colorings. The Jasper cloth comes in large designs and therefore in most beautiful effects. They are suitable for dainty parlors and are used for walls, side drapes or openings. Two grades at $4.00 and $6.00, the latter containing more silk.

Orsini Velours are two-toned in their effect, but in reality are solid colors. A brocade effect is given the fabric. They are for heavy draperies



and nothing more elegant can be imagined. There is one piece of old red and a piece of tan that are beyond comparison. The prices range from $5.00 to $7.00 per yard.

New Art Cloths are so called for the want of a better name. The fabric itself is of a weave similar to matelasse. The threads used in the designs



are carried along the back in a separately woven cloth until the pattern demands their insertion in the face of the fabric, thus the fabric is double having no loose threads or unsightly backs. The colorings and designs are of the "New Art" sort. $1.75 a yard.

Madras de Chine, a material having a solid center in dainty colors and in a beautiful silk finish. The borders are in madras designs and are new in



effect. This is a charming fabric for over-drapes, small windows, glass doors, etc. $1.25 a yard.

Extraordinary Cretonnes are here in prices ranging from 50c to $3.00 a yard. The name of this fabric is old, but every design is a new beauty. The effects are new and different. They come in widths from 30 to 50 inches' suitable for all purposes.

Lattice Cloth is a new materia used with excellent effect in combination with Arts and Crafts furnishings, or where simplicity is desired. It is useful for all sorts of draperies, hangings and curtains. Plain colors only. 90c a yard.

Tapestries for walls are greatly in favor. They are a little more expensive than good wall paper, but the effect is worth the price. We are showing an almost endless variety of these goods in all grades and prices.



Oriental Silks from India, China and Japan, in characteristic colors and designs, also in modern designs, are here in great abundance. They are all genuine imported goods.

Arabian curtains have arrived in profusion. The new line includes grades from $10.00 to $50.00 per pair. The designs are of course, new and different from what we have before shown. We think this the best line we have ever owned.



English Cluny curtains have also arrived in abundance. $5.00 to $25.00 a pair. The new line is up to the Baker standard and includes a vast number of charming new effects.

Window shades are almost too prosaic to be mentioned in connection with Jasper Cloth, Cretonne, etc., but they are necessary and we want you to know that our prices are down to what it costs the ordinary store to manufacture their shades. The [illegible] of our shade factory enables us to quote prices which never obtain the cost line. Get our estimates.



Period Decorations are proper and popular. We have experts in our Drapery Department who have made a study of [illegible]



and who are authorities on blending, designs and appropriateness. Messrs. Berg and [illegible] and Mrs. Bancroft can give suggestions, design complete sets, submit color sketches or estimates. Although valuable services cost our customers nothing.

A special display of [illegible] materials will be made during this week. The finest goods brought to Los Angeles are shown. This store leads in the furnishing of fine homes and in the furnishing of homes it furnishes.

BAKER BROTHERS

Danderine

GREW THIS HAIR and we can PROVE IT.



This Lady started with a 25c bottle.

Miss SARAH McCOMB, 6886 South Park Ave., Chicago.



FRANCES MARIE KNOWLTON, 290 Garfield Boul., Chicago.



MISS MAY DENSMORE, 94 Delaware Pl., Chicago.

Miss Sarah MacComb, whose hair touches the floor when she stands erect, says: "My hair would not reach below my waist when I commenced using Danderine, and it is now over five feet in length." (Look at her beautiful hair and judge for yourself whether or not she got the worth of her money.)

"The above photograph of Miss Frances Marie Knowlton shows what curls, graceful tresses and a good hair growth she will do in the way of producing hair. This little girl has had Danderine applied to her hair and scalp regularly ever since she was three months of age, with the result that she now has the longest and most beautiful head of hair ever possessed by a child of her age. Frances Marie is the daughter of Dr. E. W. Knowlton, the discoverer of Danderine, the Garfield boul., Chicago. The doctor says that her hair continues to grow very rapidly and he is sure it will be long enough to touch the floor when she stands erect by the time she is four years old.

Miss May Densmore, now the long-haired lady in the world, says: "I have used your Danderine two years, and my hair has grown over an inch in length every month since I commenced its use. It positively retains most remarkable luxuriance and beauty." (Miss Densmore writes at a recent date that Danderine had made her hair grow three feet longer than it was when she began, and is still growing.)

$1,000 will be given to anyone who proves that the above photographs and testimonials are not absolutely genuine and unsolicited.

PRETTY SUBSTANTIAL PROOF OF MERIT! IS IT NOT?

OFFICIAL GUARANTEE. To whom it may concern: THE KNOWLTON DANDERINE CO. [illegible]

FREE To show how quickly Danderine acts we will send a large sample free by return mail to anyone who sends this advertisement to the KNOWLTON DANDERINE COMPANY, CHICAGO, with their name and address and 10 cents in silver or stamps to pay postage. NOW at all druggists in three sizes, 25c., 50c. and $1.00 per bottle.

Sold at Wholesale and Guaranteed by F. W. Braun Co.

Our Price List

Adjustable Window Screens	20c	All Mouldings per foot	[illegible]
A fine Cope Joint Screen	35c	30-ft. Extension Ladder	[illegible]
A No. 1 Screen with springs	40c	5-ft. Step Ladders	[illegible]
A good light and airy Screen Door	75c	Roof Jacks	[illegible]
A Mortised Screen Door	$1.00	Ladder Jacks, per pair	[illegible]
A lot of Panel Screen Doors	$1.25	12-ft. Trestles, per pair	[illegible]
Colonial 3-panel Screen Doors	$1.50	Meat Safes	[illegible]
China Closet Doors	$1.00	Ironing Boards	[illegible]
A lot of 6-panel Doors	$1.00	Curtain Stretchers	[illegible]
New pine Colonial 5-panel Doors	$1.50	Kindling, 9 sacks	[illegible]
Best Spring Hinges, guaranteed	10c	Sawdust, 10 sacks	[illegible]
Counters to order, per foot	75c	Table Legs, per set of 4	[illegible]
Plasterers' Hawks	65c	1 pair Hinges and Hook for screens	[illegible]
Screen Mouldings, per 100 ft.	50c		

Glass sold at Cut rates. House repairing, Furniture repairing, Fishing tackle and falls for sale. We rent painters' outfits complete. Turning, Band Sawing, Mill Work.

740-42 S. Main Adams Mfg. Co. Telephone Main 1307 Home Ex. [illegible]

Modesto-Turlock Lands

Lands which absolutely own the water for irrigation, as well as the entire canal systems. An abundance of water at cost. Soil which will produce all kinds of fruits, grapes, and alfalfa. Climate unexcelled.....

suitable for fruits or grapes, and especially adapted to alfalfa. Cultivated to sweet potatoes, this land will pay for itself twice each year, clear of all expenses. Title perfect. Terms easy. Selling very fast. We have another Colony tract but one mile from Modesto, with irrigating ditches on land, at $60 per acre. A very fine body of land, and well located. Twenty and forty acre tracts. Another tract adjoining the City of Modesto, in five and ten acre tracts at $110 per acre. Suitable for suburban homes. A wheat of 310 acres in the Turlock District, situate 6 miles from the City of Modesto. Canal runs through the tract. Very level. A fine body of land, suitable for colonizing. Can be had as a whole at $30 per acre, until May 15th—after that time it will be withdrawn from the market. This is an exceptionally good investment. We also have a few small improved places, descriptions of which will be submitted on request. Unimproved lands in tracts various sizes throughout the Irrigation Districts. Now is the time to visit this section, as prices are steadily advancing. Grain lands without irrigation in Madera County and in Merced County. NO MATTER WHAT YOU WANT, WE CAN SUPPLY YOU. Correspondence will receive prompt attention. ADDRESS .....

We have a large Colony in the Turlock Irrigation District, situate 9 miles from Modesto and 5 miles from Ceres, from which we can sell you land in twenty and forty acre tracts at $30—and $35—per acre. Canal runs through the tract. Soil a sandy loam.

MAZE & WREN, Modesto, California.

WATER IS WEALTH

280.00 acres of fertile land under the

GREATEST IRRIGATION SYSTEM IN AMERICA.

This great body of land is supplied with water by a system of canals aggregating 250 miles.

Good irrigable land selling at $30.00 to $100.00 per acre.

Water and canals owned by the land.

For full information, address

STANISLAUS BOARD OF TRADE

MODESTO, CAL.

Ceres and Smyrna Park

The center of the new Fig industry. Some of the finest Alfalfa Land in the County.

On lines of both Southern Pacific and Santa Fe Railroads—Stanislaus Co., Cal.

The Finest Level Valley Land in California
All Under Water of Turlock Canals and Laterals

Ceres, once the center of the great grain shipments from this section, is a bright little town of several hundred people, with good schools, churches and *no saloons*. It is the center of the Calimyrna Fig growing section, an industry that is productive of big returns. We offer the following, subject to previous sale:

No. 1 SMYRNA PARK

Smyrna Park is to be one of the great shipping centers in the State for the famous Calimyrna fig, which is sure to bring large profits to those who are now planting it.

Many acres of this fig have already been planted, and before long extensive fig-packing facilities will be established in Ceres, so that an easy and profitable market will be secured to the fig growers.

We have for sale several hundred acres of choice land in the immediate vicinity of Smyrna Park and Ceres which we offer at reasonable prices and on easy terms. Smyrna Park has been so thoroughly advertised by its own people who believe in its future that the colony is pretty well known east and west.

No. 3 MISSIONVALE COLONY

This fine tract, formerly known as the Grattan property, comprises 1,600 acres of first-class alfalfa and fruit land. It is situated on the Santa Fe R. R. a mile and a half from the Elmdale Station. Some 200 acres have already been sold, and a movement is under way to establish a large and prosperous colony here during the coming season.

No. 2 UNION COLONY

This tract comprises 926 acres situated 2½ miles south of Ceres, and 2 miles west of Keyes. A large amount of money has been expended in preparing this property for Colony purposes, and it would be hard to find a tract so well laid out and so well watered. Ditches are made to take the water to every 40 acres in the tract. The soil is a rich sandy loam, splendidly adapted to the culture of alfalfa and fruit.

No. 4 OUR HOME ACRE AND SMALL FRUIT PROPOSITION

Intensive farming is exceedingly profitable in California. A half acre of Gardena dewberries produced fruit last season which the owner, Mr. Gray, of Gardena, sold for $775. The phenomenal berry and the mammoth blackberry are also enormously productive and profitable.

We have set apart three 20-acre tracts, in the original Smyrna Park for small home lots of one, two or three acres, which can be devoted to homes and profitable berry raising. If anyone has a small income and desires a home in a most desirable community, with land enough to busy the owner in raising small fruits, squabs and poultry, we can furnish him what he wants. The price of these home lots ranges from $75 to $150 an acre.

Ceres Is in Front Place in Stanislaus' Development

Water right goes with all land sold. We own several thousand acres of this land and also act as agents for others.

Our prices are reasonable. Our terms are easy. Ceres is only four miles south of Modesto. Come and see us. Office near the station.

Address C. N. Whitmore, or Ceres Fig Lands Co., Ceres, Stanislaus Co., Cal.

Los Angeles Office, 204 Wilcox Building, Spring and Second Streets. M. J. FERGUSSON, Agent.

Z.E.&L.E. DRAKE

Real Estate and Insurance

CITY AND COUNTRY PROPERTY, IMPROVED AND UNIMPROVED

COLONY TRACTS, 10 TO 40 ACRE LOTS—PRICE $25 TO $100 PER ACRE.

OFFICE

Cor. "I" and 10th Sts.

MODESTO,

STANISLAUS COUNTY,

CALIFORNIA

For information about this famous

MODESTO-TURLOCK Irrigation District

Call on

A. B. SHOEMAKE CO.

Chamber of Commerce Building
126 South Broadway

FREE BOOKLET

NAVAL GUNNERY.

Target Practice Recorded Crews on the U. S. Battleships.

One most marvelous feats in gunnery was accomplished on May 1 in Manila Bay, by a gun crew on the United States battleship Wisconsin while at target practice. The number of shots fired that day and the world's record up to eight hits in five minutes, but this record stood only a few minutes, when Gaunt, coxswain, and Neubert, gunner's mate, aimed guns in the forward turret of the Wisconsin. The target was at a distance of 1600 yards and the ship was under way at a speed of six knots an hour. Ten shots were fired in five minutes and forty seconds, nine of them piercing the bull's-eye. This remarkable piece of work doubled the previous world's record for firing in this class and established a new mark which is likely to stand untouched for some time to come.

C. H. Neubert, gunner's mate, has, it is claimed, shown more skill in the training of a turret than any other man in the navy. During the entire target practice Neubert trained the turret, firing fifty-one shots, not one of which passed either to the right or left of the target. When it is understood that in the short space of 300 seconds nearly six tons of steel in the form of projectiles passed through a single gun fired by nearly two tons of powder, in ten different charges, all of which in that space of time was brought from magazines forty-five feet below the guns, the efficiency of the turret and handling-room crews of the Wisconsin may be better realized. The men have been under the training of Lieut. Vogelgesang, whose theories they carried successfully into practice. As all the other classes of guns on the Wisconsin made better records than those of the Alabama, which held the record, the Wisconsin put in a claim for the pennant for battleships.

Another record for naval gunnery was made recently on the battleship Kearsarge, during practice off the harbor of Pensacola, Fla. The left gun crew in the after superimposed turret of the vessel scored ten successive bull's-eyes in five minutes with an eight-inch gun, discharged at a target 1800 yards distant, while the ship was moving at the rate of ten miles an hour. Two gun-pointers took part in this event. The first one, Boatswain's Mate Young, fired six shots and made six hits in two and a half minutes, or 2.4 shots per minute, beating the previous best performance, on the New York, of four hits, at the rate of two per minute. The second pointer, Gunner's Mate Koester, fired four shots, making four hits in two and a half minutes, or 1.6 per minute. Some of the ten shots were only seventeen seconds apart. The crew was trained by Ensign D. Pratt Manniz, under the supervision of Lieut. J. W. L. Clement. Both these officers have made a special and exhaustive study of naval gunnery.

A crew on the battleship Texas very lately made a new world's record for 12-inch guns, having scored eleven hits in ten minutes.—[Leslie's Weekly.

Largest Treasury Warrant.

The largest warrant ever drawn upon the United States treasury will figure in the settlement of the Panama Canal transfer, when the $40,000,000 will be paid by this government next week. It was learned definitely today that it had been virtually decided to pay over the whole amount in a lump sum, and that the Paris syndicate, which has already paid the amount to the canal shareholders, would collect the warrant in the regular way in a few days. In other words, the warrant is now in course of collection, being probably on the water, bound for New York.

This will give Secretary Shaw the distinction of affixing his signature to the largest single warrant ever issued in the course of government business. It will also rank in the opinion of New York bankers as the largest sum ever transferred by the interchange of a single slip of paper. When the $20,000,000 was remitted to Spain at the close of the Spanish-American War, four treasury warrants of $5,000,000 each were used. They were paid over at intervals of a week or more to the French Ambassador, by James Stillman, president of the National City Bank of New York. In that instance gold was not used as a medium of exchange, although metal covering the full amount was exported to Europe within two months after the transaction was completed.—[New York Post.

Leading a Double Life.

"Klymer has a farm a short distance out in the country, hasn't he?"

"Yes."

"Then what is he practicing medicine in town for?"

"He has to do it to make money enough to pay what he loses by his farming.—[Chicago Tribune.

How Cities are Governed in Great Britain.

MANCHESTER AND GLASGOW.

BY FREDERICK UPHAM ADAMS.
Author of "John Burt" and "The Kidnapped Millionaires."

THOSE employers who refuse recognition to trade unions and all of those who are concerned in the world-wide struggle between capital and labor will be interested in learning of the relations which exist in Manchester. That municipality has not as yet organized a works department, but the constant strife between the council and the contractors makes the formation of such a department inevitable in the near future.

About a year ago the city council passed an act commonly termed the "Fair Contracts Clause." It was modeled from enactments passed and enforced in other cities of Great Britain, and it called forth the vigorous but unavailing opposition of the contractors of Manchester and Salford, which city occupies the same relation to Manchester that Brooklyn did to New York before their consolidation. The "Fair Contracts Clause" is worthy of exact quoting and reads as follows:

"Contractors tendering for executing work under this council must be paying the standard rate of wages to the whole of their work people, and observing the hours of labor recognized by the local organized bodies of workers in the various trades affected in the districts where such work is being executed. No tender shall be accepted from any firm which prohibits its work people from joining trades societies. Should the council have, in its opinion, reasonable grounds for believing that the above conditions are not being complied with, the contractor shall be required to produce proof (to the satisfaction of the council) of his compliance with said conditions. The contractor shall not assign or underlet the contract, or any part of it, or subcontract, except with the consent of the council, and upon such conditions as it may see fit; if the tenderer at the time of tendering states his desire to sublet any portion of the work not usually done by him, the council will consent, provided that the subcontractor is a person approved of by it. The principal contractor shall be responsible, however, for all work done, and for its being carried out under the same conditions as if executed by himself. Clauses embodying the various points herein mentioned shall be inserted in all contracts, and contractors shall be required to signify their assent to them in writing. Failure to comply with any of the conditions set forth in such clauses shall leave it within the power of the council to cancel the contract."

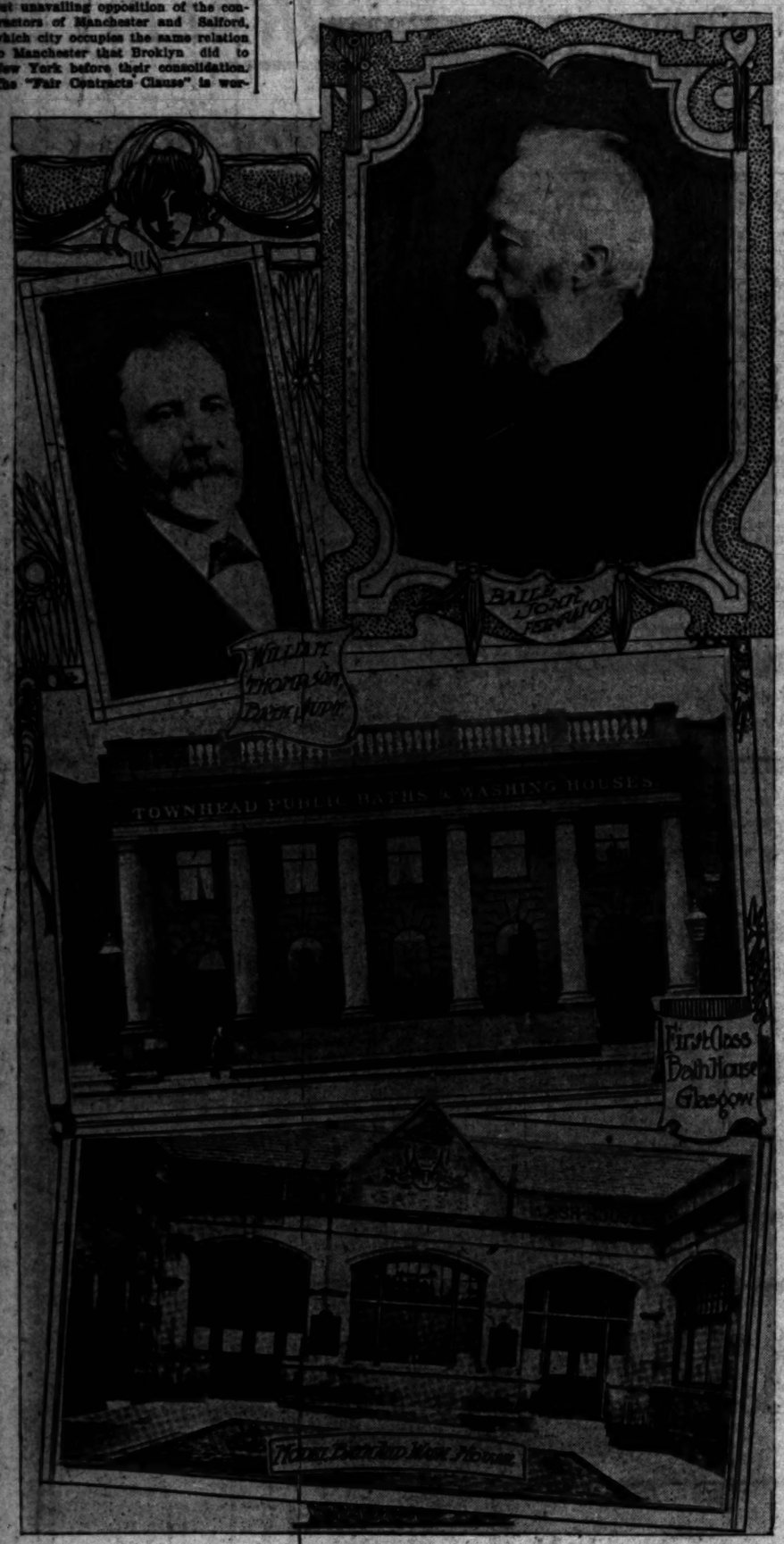
It is not my province to discuss the justice or iniquity of this enactment, and it is mentioned only as evidence of the power and standing attained by organized labor in Great Britain. The act quoted passed the council with little opposition, and its provisions are rigidly enforced.

Manchester is about to establish a municipal telephone plant in co-operation with Salford and a dozen or more towns and villages surrounding. A joint board has been formed consisting of eighteen members, of which ten are appointed by Manchester, five by Salford and one each by the trustees of the towns of Stockport, Eccles and Stretford. In the same proportion these several cities and towns will contribute to the cost of the enterprise, and share in its profits or losses. It has been agreed that when the undertaking shows a profit exceeding 5 per cent, after defraying interest, paying into the sinking fund and allowing for depreciation, such profit shall go to a reduction of telephone charges.

This co-operative scheme establishes an interesting precedent. It may lead to the formation of "municipal trusts" for the operation of electric railways. There are districts in Great Britain where the neighboring cities might with advantage consolidate their lines and establish an intercommunicating system extending through scores of smaller towns and villages which now are without such a service. The day may come when the inefficient steam railways may be confronted with the competition of "The Consolidated Municipal Tramways of Great Britain," with a network of tracks following every important highway in the United Kingdom. And there is more of truth than jest in this forecast. The municipalities have a monopoly of enterprise in these islands, and it is impossible to place a limit on their constructive ambition.

Manchester purchased the tramways within its limits in 1875, and immediately began to lay new tracks. It leased them to a private company, and up to the date of the expiration of the leases in 1900 the city had received an income of more than $2,000,000 from this source. In that year it decided to take over the operation of the lines and to install electrical traction in the place of the horses used by the private corporation.

The city now operates 121 miles of track, one-third of which are outside of the city limits and leased to Manchester by the various local authorities. Arrangements have been made for a large extension of the mileage within the city. The capital outlay at present amounts to about $7,500,000 and under the charter its borrowing power is practically unlimited. There yet remain a few miles of privately operated tramway in the city, but it is



inevitable that these will soon pass to the control of the municipal corporation.

The whole of the work of reconstruction within the city was carried out by the department's workman, without the intervention of contractors. The consulting engineer's estimate was $2,000,000, but the city did the work and saved $350,000. Contractors asked for $1,000,000 to install the overhead equipment, but the department executed the work in first class style for $735,000.

The Manchester Corporation Tramways, when completed, will unquestionably excel any system in Great Britain. Liverpool will not agree with this assertion, and neither will Glasgow, but a careful investigation of the three plants convinces me that Manchester is entitled to the greater credit. There is now erecting a modern car building shop, in which will be manufactured and repaired not only the cars but the motors and all of the devices appertaining to street railway rolling stock. General Manager J. M. McElroy is the head of this great department, and it is his settled policy to construct a plant which shall be almost absolutely independent of outside producers.

The car sheds are the largest in Europe, the Queen's Road shed having accommodations for 450 cars. It is an enormous building and is fitted with appliances selected after an inspection of the best plants in New York, Chicago, Pittsburg, Washington and other American and continental cities which employ up-to-date methods. In it are club rooms for the conductors and motormen. A boxing instructor trains them in the art of handling rowdies and other unruly passengers. There are reading rooms, libraries, baths and shower baths and heating conveniences, so that the men can warm their luncheons and make tea or coffee. None of these are expensive luxuries, and the items charged against the receipts are so small that they do not arouse the resentment of taxpayers. The men work ten hours less a week than they did when employed by the private company, and they also receive more pay for the shorter time. There have been no strikes and no lockouts.

There is no civil service system, as we understand it in the United States. When men are needed they are selected from the most promising applicants who have attended the schools of instruction. In these schools, motormen and conductors are thoroughly drilled in handling all of the standard devices in use in the United States and Great Britain. There is no formal placing of a name on the available list, and the foreman or superintendent uses his judgment in choosing employés. It seems to work fully as well as our more elaborate civil service boards, with their expensive staffs and formal examinations.

Various types of cars are used. Several lines are served entirely with cars modeled from those used in the United States. The double-deck tram is the more popular, and every effort is being made to remedy its defects and to avoid the danger which attends reaching and leaving the upper deck. The illustration shows cars of the American type standing in the Queen's Road sheds.

The balance sheet of the last fiscal year shows that the Manchester municipal tramways earned above all expenses the sum of $650,000. The rental from the private company had been $115,000 and the decided increase seemed to justify the policy of those who urged that it was expedient to introduce electrical traction, reduce the rates of fare and substitute municipal for private control. The Tramways Department contributed $150,000 to the taxpayers and placed the balance to the credit of the reserve and sinking fund.

In taking leave of Manchester's institutions, I must record my admiration and respect for the men who are responsible for their success. From street laborers to honorable Aldermen all seem actuated by a genuine pride in their work and in their city. No growing Western town is inspired by a higher local patriotism. The voters of Manchester believe in their city, in its present and its future. Men of wealth unhesitatingly respond to requests from the municipal departments for money with bonds as security. As a rule the city treasurer will redeem on demand, any of these evidences of indebtedness, though not compelled to do so. The municipality performs the functions of a bank, in which citizens deposit their savings, draw interest on them, the funds thus deposited being invested in reproductive investments. But the time has arrived when we must journey across the Scotch border and study the municipal wonders of its metropolis, Glasgow.

It is a mystery to me how the Scot has had thrust on him a reputation for predominant traits of hard-headed conservatism. In any country where he is of the majority he is the most radical of human beings. Once he has figured to his own satisfaction that there is material or financial advantage in introducing a new system, he bends every energy to the overthrow of conflicting institutions, no matter how old or venerated.

These "conservative and hard-headed Scotch" migrated to New Zealand. They proceeded to exterminate or convert the natives, and long since have finished that task. They invented and installed an experimental system of government which has astounded the world by its audacity. They put into actual operation a combination of the socialism of Karl Marx and opposed to it the individualism of Henry George. Others quarreled over theories; they tested them on a gigantic scale.

While I am writing this paper, news comes from England that the House of Commons has passed to a third reading a bill which proposes to tax out of existence, "the unearned increment on land." To those who are familiar with the "single-tax" theory to which Henry George devoted his life and talents this phrase has an ominous sound. Its enforcement would sound the death knell to land speculation and in all probability put an end to the landlordism on which is based the aristocracy of Great Britain. The House of Lords will probably defeat the bill, but it promises to become the weapon which will hammer to fragments the institution which is responsible for the permanence and sharp alignment of the two great classes, the rich and the poor of the United Kingdom.

And who was responsible for the agitation which has made it possible to force so revolutionary a measure through the ruling legislative body in Great Britain? The "conservative and hard-headed Scotch." For a generation the famous John Ferguson of Glasgow has been agitating for this and for other radical reforms. At this inception his crusade was laughed at, but Bailie Ferguson paused not to listen to sneers. He was a man of wealth and of tireless energy. He wrote pamphlets on land reform and on temperance. He carried a bible in one pocket, a copy of "Progress and Poverty" in the other. He called conventions, made speeches and converted and recently had the satisfaction of attending a national convention with accredited delegates from the great cities of the kingdom. The Scotch people are practically unanimous for this drastic reform, and in the bill now before the Parliament, the provisions for Scotland are far more radical, and are in fact retroactive.

This may be a new view of the Scottish character, but it is fortified by more proof than that just cited. It offers an explanation of the undisputable fact that Glasgow is the pioneer of municipal public ownership, not only in Great Britain, but in the modern civilized world.

Glasgow is an old town but a young city. It was founded hundreds of years ago, but it was not until the last century that it began to force its way into the group of the world's great centers. There are American cities which justly are proud of their rapid growth and advancement, and whose citizens believe that their records cannot be duplicated outside of this republic. They will be undeceived when they study the figures which reveal Glasgow's phenomenal advancement in population. In 1750 it stood at less than 25,000. In 1811 it was 100,000; in 1831, 200,000; in 1851, 329,000; in 1871, 478,000, and in 1881 it had reached a total of 674,003. Today, within a district covering less than twenty square miles, there is a population of 800,000, and the city proper, with suburbs, numbers more than 1,000,000.

When one reflects that the corporate limits of Glasgow include only 20 square miles, as against 192 for Chicago, 129 for Philadelphia, 70 for Washington, and 308 for New York, it must be apparent that the Scotch metropolis has been confronted with problems unknown in this country.

Glasgow was the leader in blazing the way to municipal progress and triumphs. Long before the cities of the United States had projected the vast schemes which have made them great despite natural handicaps, Glasgow had transformed a purling brook into one of the most important navigable highways in the world. Where huge ocean liners now are fashioned from steel and oak, the famous Clyde was a brook which a boy might ford. There are persons living who remember when the town was inland, and when no one dreamed a day would come when it would rank as a seaport of dominating importance. Before the men were born who carved a way from Manchester to the sea, Glasgow had accomplished that stupendous task and set the pace in municipal enterprise.

If there be one lesson which a certain class of our people should learn, it is that foresight, enterprise and ambition are not traits absolutely indigenous to American soil. The constant opposite reiteration of this unfounded claim breeds a false pride and gives rise to a confidence which may be misplaced. We undoubtedly are a great people, but, to use a pat colloquialism, "there are others." Unless these articles intimate that perhaps there are features and institutions on the other side of the water which are worthy of study, if not of imitation or adoption, they are written in vain.

When democracy was bequeathed to Glasgow in 1833, it moved forward by leaps and bounds. Prior to that time the city was governed by the guilds and the incorporated trades of the city. It was as if New York now were ruled by delegates selected by the Chamber of Commerce and the Federation of Labor. The guilds were composed of the merchants, and they had a slight numerical preponderance over the craftsmen. But all this was swept away by the rising spirit of democracy, which impelled Parliament in 1833 to pass the reform burgs act, which provided that towns should be governed by delegates elected directly by the taxpayers. And in passing I will say that today, not only in Scotland, but in all parts of the kingdom, suffrage is reserved to those who pay taxes or rent as a householder. It may be wrong to exclude those who cannot thus qualify, but it works so well as to cast a doubt on the wisdom of our more promiscuous system.

Within the memory of many now living, a resident of Glasgow was prohibited by law from opening a shop for selling shoes unless he belonged to the Cordwainers Incorporation, or from making and selling bread unless by birth or purchase a member of the Bakers' Incorporation. Parliament put an end to this in 1846.

Glasgow began to deepen the Clyde in 1759, though abortive attempts had been made before. Ten years later it had secured 7 feet of water at the "Broomielaw," the present business center of the city. From that date its efforts have been unceasing, and the municipality has ever been the controlling factor of what is now known as the "Clyde Navigation Trust." There has been expended in this enterprise by the municipality in co-operation with private interests, a total of not much less than $100,000,000. It is a favorite saying in the Scotch metropolis, "Glasgow made the Clyde—the Clyde made Glasgow."

Those whose timidity is aroused over the tendency of municipalities to absorb new powers and embark on new enterprises do not seem to realize that the movement is a perfectly natural one and that the present evolutionary rate of acceleration is no faster, and in most instances slower, than it has been in preceding periods. The story of Glasgow is the more startling, but the magician has been at work in every city of consequence. A century ago Glasgow was supplied with drinking water from wells. There was one well to each thousand of the population, but from where was New York obtaining its water at the same time? The man who first proposed that Glasgow should supply its inhabitants with water drawn from pure sources and who argued that this was a duty the city owed to its inhabitants was a bolder reformer than his successor, who claimed it was proper that the municipality should provide transportation facilities.

Cities have become great in proportion as they have executed undertakings which private interests might have done, but which they refused or neglected to do. Less than a century ago the housewives of Glasgow threw slops into the streets from the windows, and the only regulation governing this practice was one which cautioned the thrower to give warning to the pedestrian. There were no public schools. It did not occur to the authorities that the town was under the slightest obligation to provide and maintain public parks. Street paving and cleaning were matters of private option. Those who urge that the extension of municipal enterprise limits the activity of the individual should reflect that the individual made small use of his opportunities in the years prior to the time when the municipalities substituted collective for private enterprise.

In the two papers which follow I shall attempt to present the facts concerning the public institutions of Glasgow, the most remarkable of all the cities in its display of civic enterprise and initiative.

[Copyright, 1901, by Frederick Upham Adams.]

Russia Rules by the Snow.

The world has moved so quickly of late that it is difficult to realize that a century ago Russia occupied the first place among European countries for the cheapness and rapidity with which the land transport of merchandise could be effected.

The facilities for traveling and for the conveyance of goods provided by the sledge—then the easiest of all modes of transport by land—gave Russia for half the year as great a physical advantage over most other Continental countries in this direction as Great Britain possessed by her countless roads over the waves. Visitors to Moscow a century ago recorded their amazement at finding when dining with wealthy nobles in midwinter fresh fruit and vegetables that "had been brought by rapid sledge transport from the South, luxuries that no money could at any time have purchased in Paris, Berlin or even London.

To the sledge road alone Russia owed the possibility of her rapid advance to the East, in which her empire had increased at the average rate of a little over 80 kilometres a day since the reign of Peter the Great.

The Russians gliding eastward over the snow, won the grand empire of Northwest and Eastern Asia just as the Anglo-Saxons, ploughing their way westward through the ocean, won theirs on the other side of the Atlantic and both now are face to face upon the eastern and western shores of the Pacific.—[From "Russian Life in Town and Country," by A. H. E. Palmer.

The Reporter Fled.

The visit of Marquis Ito to America recalls an incident in which the Marquis's polished chief secretary and an inexperienced St. Paul newspaper reporter were the chief stars. It happened when Ito was in the United State in 1901. The secretary, a member of the Japanese House of Lords and a suave diplomat, who was educated in English and German universities, received the reporter, who was sent by his city editor to "cover" Ito's visit to St. Paul.

"Me newspaper man. Me writes news. Me heardee Marquis velly ill. He better today. You savve?" began the reporter to the secretary's amazement. But the latter was equal to the occasion.

"Me savve," he said gravely. "Marquis he no better. Velly bad. Catchee cold. Doctor him no lettee him leave bled today. You savve?"

The interview proceeded this way, but at its termination, the secretary, with a twinkle in his eye, remarked: "The Marquis is greatly fatigued by his arduous journey, but——"

But the reporter had fled.—[St. Louis Republic.

[AUTHORIZED AND REQUESTED ANNOUNCEMENT.]

JAMES B. LANKERSHIM,

A SENATORIAL POSSIBILITY.

Announces That He May Be a Candidate for Senator Bard's Toga.

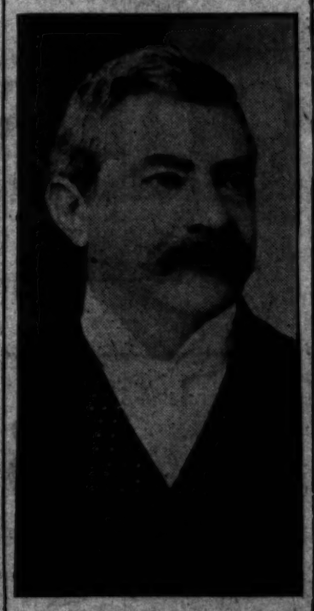
The name of Col. James B. Lankershim has been mentioned in connection with other aspirants for the United States Senate to succeed Senator Bard. Col. Lankershim is well known by the community, he has resided in Southern California for over thirty-six years, and has been actively and to a large extent interested in its enterprises and development. The hesitancy of other candidates has encouraged him to throw down the gauntlet and enter the Senatorial lists. In the following language he has briefly but forcibly defined his position. He was asked:

"Col. Lankershim, it is reported that you will be a candidate for the United States Senate to succeed Senator Bard. Is this true?"

"I am very desirous of being a Senator from California, and if I continue to be encouraged by the favorable expressions of my fellow citizens my name will probably be presented to the Legislature for its consideration. But I want to say once and for all that I will go to the Legislature on the merits of the case, as the lawyers say. You know that it has been claimed that the United States Senatorship from California has often been a matter of purchase. I do not believe this. I have no such base opinion of our legislators past, present or future. But if it is ever to be an honor to be auctioned off, I would not be a bidder. Of course, any man should be willing to pay all that is necessary for legitimate expenses and to maintain the dignity of the office, but further than this money should not be a factor."

"What is the Senatorial situation as you observe it?"

"The strongest position in the contest will be the equitable demand of Southern California that one of the United States Senators should come from the south. The force of this argument increases daily, as the importance of this section increases in population and production. There is one condition that must be emphasized and anticipated.



PANAMA CANAL.

"In ten years the Panama Canal will be constructed, thanks to a Republican executive and administration, and during its building we must put our house in order and be prepared for the then conditions. Our rivers should be deepened and our harbors accommodate the increase of and then be fortified. Every territory that looks out on will assume a new value. Ocean will be the ocean of supremacy hereafter. And be waged the battle for commercial superiority. Southern California prop 300 miles of this ocean mercantile marine must b and built up to meet the carrying trade we should the canal is completed, and in keeping with our consequence. American commerce go to the markets of the American bottoms. But where the case we should need no fore the persistent effort of in both houses of Congress our share of national legislation."

REPUBLICAN ISSUES AND CIES.

"What is your attitude as to present administration and the of the dominant party?"

"I am in absolute and entire with the Republican party upon every question, issue, policy and ciple. President Roosevelt most trying conditions, has himself a safe, wise and honest ment. He deserves to be and reflected. He has shown uousness, which in him is ous industry, can go hand in with statesmanship."

THE TARIFF.

"What about the tariff question?

"I believe in a protective believe in protection for sake. I believe that our need protection always—whether are infant industries or old tries. The idea of protection is ing rapidly. In England year the fiscal policy of Chamberlain which really means protection England to take the place of trade, was rocking the pedestal by the people. They are turning to the German idea, which tariffs are international which may benefit a country fully used." I am in favor of and extending reciprocity, but with limitations. I do not ciprocity treaties that will give benefits to the eastern manufacturer strike down our fruit and other tries. I have examined the of raising, packing and shipping fruits in Sicily, Italy, Spain and ria and other countries and not have our interests in this come in competition with the paid labor of the Mediterranean tries. The same applies to industrial importations. The and policy of protection are to be invoked in behalf of our industries on account of the local situation. Distance from markets makes us the prey of haul. We need all the protection can be given to us."

"Then you do not believe in sion of the tariff?"

"I believe if the tariff is should be by those who have tariff and are the friends of ciple. I am opposed to a vision of the tariff and am to let well enough alone. try is prospering as never but and are not uneasy. Capital and labor are readily employed and sharing prosperously."

TRUSTS—CAPITAL AND

"And about the trusts. posed to them and do you are bred by the tariff system?

"I believe in honest combinations of all trade, and in the combination of capital and in labor. Unlawful combinations of both capital and labor oppose. I believe in law and a strong enough government to enforce it, even though it be necessary to have a centralized government to accomplish this. Trusts, as a rule, are the outgrowth of great business enterprises which require the combination of capital and the concentration of industries for the economical production of the finished product. Unlawful trusts are the business do not 'view with alarm' the great we are making as evidence of the enterprises and corporations.

THE FINANCIAL QUESTION.

"What about the financial question? You have been a banker and have doubtless particularly interested in this."

"I observe that there are numerous measures before Congress relating to the money question. But as long as the gold standard is absolutely guaranteed the details of our financial affairs will naturally adjust themselves. Increased gold production from Alaska and new mining enterprises will keep the gold supply replenished. The only way to bring the government's banks into reasonably close touch with the people should not be looked upon with suspicion by the people. They should realize that no quasi-public institution is so susceptible to political and public opinion as are the banks. They rely upon the people's confidence. Their interest is the interest of the people, and there should be mutual confidence between the people and the banks. The laws governing banks and bankers are the most exacting of our statute books. It is almost impossible to escape individual liability for wrong. So when legislation is proposed for a closer alliance between the banks and the government, or the people, there should not be a great cry of favoritism. In all matters of finance, in all matters involving a money issue, I am a conservatism, strict conservatism.

ECONOMY IN PUBLIC

"Have you in mind any particular public policy that you would pursue if you became a national Senator?

"Emphatically yes! I am pledged to enforce absolute economy in public expenditures. There is no place for the extravagant and wasteful use of public money. For public buildings, improvements of harbors and rivers and betterments I should urge liberal appropriations. But in all legislative expenditures I should be governed upon the same economy principle that I should apply to my own business. The people feel the burden of taxes, but they will always bear it patiently, if honestly and economically expended. But, as has been said, 'the sting of taxation is not the tax, but the waste.' I should always be opposed to waste.

IMPROVE CONSULAR

"Another thing: I want to see our diplomatic and consular service improved everywhere. At present Americans traveling in foreign lands are not adequately represented. It is a matter of common knowledge that the salaries and fees do not attract the best men, do not permit them to live in accordance and residences in keeping with the dignity of our country and the people. I want to see the United States represented by a diplomatic legation and consular bureau worthy of the flag that flies over them, and worthy of the men occupying them who are not only as well as intensely American.

"Is there anything else you would like to add?"

"There are many other questions and issues I might discuss, but I will only add this: Whatever might be my individual opinions on any question, when the national Republican party in Chicago declares its principles and nominates its candidates for office, I will be my political principles and my political dates. I have cast my lot with the Republican party and I will be found fighting as a private in the ranks, though I be not selected as one of the officers of the great army."

THE PANAMA CANAL IS OURS AT LAST

WATCH SAN DIEGO GROW

THE SAN DIEGO AND EASTERN RAILROAD

Her new direct Eastern road—is now a certainty. A careful investigation into the railroad situation develops the fact that the final surveys are being rapidly completed and the construction will certainly commence this year—PROBABLY IN AUGUST.

THE BIG STEEL PLANT CORPORATION

Is pushing its organization rapidly forward and will start its construction as soon as possible.

The wealthiest and most successful business men and bankers of San Diego and Los Angeles and Pasadena are among the prime movers in both these latter big enterprises and some of the heaviest steel men and railroad people of Ohio and Pittsburgh are associated with them. The United States government itself is backing the canal. So it is safe to assert that

SAN DIEGO IS THE CITY AND NOW IS THE TIME

It was predicted a year ago by a prominent Los Angeles banker that Los Angeles business men would hasten to establish in San Diego and that thousands of Los Angeles people would locate there immediately the Panama Canal and the San Diego Eastern Railroad were certainties. The prediction is already being realized, for only a few days ago a new National Bank was established in San Diego with Los Angeles bankers, business men and capitalists at its head. Other very prominent Los Angeles men are deeply interested in both the steel mills and the new railroad, and a steady stream of home seekers and others seeking business locations is flowing into San Diego from Los Angeles.

IT IS NOT A BOOM—but the city is at least getting the growth that was due it. Values are steadily rising, and a few years hence will see here a city of 100,000 people doing a splendid manufacturing business and with lines of commerce radiating to every quarter of the globe; by steamship lines to every part of the Orient; to the Eastern States and Europe by a number of direct transcontinental routes and via the new Panama Canal direct water route.

It is a golden outlook for San Diego.

We do not seek to inspire the Boom Fever. What we wish to suggest is that NOW IS THE BEST TIME that you can possibly get a small investment in San Diego, or a home site, if you buy for a home. Get your property in San Diego NOW. Get it WHILE IT IS STILL LOW. Get the benefit of ALL the rise in value that will take place—is already taking place—not only part of it.

$10.00 SECURES A GOOD LOT IN SAN DIEGO

In the Pacific Beach addition. Prices on these lots range from $65 to $150.00. All are good lots. Pacific Beach is the most beautiful residential portion of San Diego. It is on car line (steam motor, which is to be changed to electric power soon) has City water, telephone service, and there are over sixty fine residences on the tract. The Huntington rapid transit Electric line when it reaches San Diego will traverse the tract from end to end.

Everyone knows what prices good lots at the beach additions near Los Angeles have gone to in the last three years. These Pacific Beach addition lots have the advantage of this feature in addition to [illegible] Follow the beaches. There you will make your money. These lots are the best small investment in San Diego, for our prices are very low now, and the values are certain to rise more rapidly than any other part of the City.

NOTICE:—We are not in any way connected with the property being advertised as "MISSION BAY HEIGHTS." Although we have a large amount of land adjoining that addition and lying between it and [illegible] connection by car line or water mains we do not care to sell that class of property. However if any of our clients wish to buy that kind of lots AFTER SEEING THEM we will sell them lots there at $20 each. [illegible] openly avowed purpose of the Los Angeles party advertising said proposition to "get a lot of cheap land and cut under FOLSOM BROS. & CO. and get the benefit of their advertising" we have no compunction in [illegible] above statement.

FOLSOM BROS. & CO. have within one year bought lands and suburban additions in San Diego now valued at nealy half a million dollars; these include over a mile of magnificent Ocean Frontage, two miles [illegible] two hotels, several houses, work teams, horses, carriages, etc. They have built a number of houses and other buildings, graded streets and done other things too numerous to mention in the upbuilding of the [illegible] We respectfully refer to any city or county official or bank in San Diego.

Our motto is "SEE YOUR PROPERTY." For a short time longer to bonafide purchasers—we will pay your fare to San Diego to see the lots you are getting.

$65.00 to $150.00 buys a Pacific Beach lot today. Payments will be accepted in monthly installments of ten dollars each.

FREE ROUND TRIP TO SAN DIEGO for a limited time to every purchaser from us of Pacific Beach lots. Certificate of title by Los Angeles Title Insurance and Trust Co. with each deed.

IT WILL COST YOU NOTHING TO INVESTIGATE.

South Spring Street
Los Angeles, Cal.

FOLSOM BROS. & CO.

Main Office, 1015 Fifth St.,
San Diego, Cal.

D WORK OF NATOR BARD.

ded Record of What He Has Accomplished.

efully Guards the Interests of California.

ws His Power Felt and His High Standing.

[CORRESPONDENCE OF THE TIMES.]

WASHINGTON, May 1.—It is a little sometimes, for the person at a distance from Washington to understand fully the relative leadership of the Senate of the United States. In Washington, and in the Senate chamber, the value of every member of the body is appraised with almost unerring accuracy, after he has been here two sessions of Congress. In the Senate of the United States the big boaster, the man who is talking of things that he has to do, the man with the gift of gab who has all that he knows of at the tip of his tongue, and who has little substance back of his talk, is rarely set aside in his proper place in the minds of the Senate masters and upon his proper level there he remains till his [illegible]

Another fact about the Senate of the United States, and that is that the men who do the talking in the Senate are not the men who do the real legislation in the Senate is a body of conference and compromise, and the best measure of work before the Senate is done in conference, labored out upon the floor of the Senate in speeches. The men who are the working power in the Senate are rarely talkers. Two of the leading men of the body, the two men, in fact, who have more power there than any other Senators, cannot make speeches. They are Senator Allison of Iowa and Senator Aldrich of Rhode Island. They are able to make exhaustive statements to the Senate, but their speech is absolutely beyond the ken of these great men. Explanatory statements are made for the purpose of comparing their views or any two Senators, with the view of making it clear to the reading of a Senator in the country what the value of a Senator to the state and to his country is not measured by the amount of talking that he does. And now we come to a consideration of the work that Hon. Joseph R. Bard has accomplished and the standing that he has attained since he took his seat in the Senate of the United States on March 5, 1900.

WAS UNHERALDED.

Mr. Bard came to the Senate as an unknown man. Other men came here with reputations preceding them. Some of them announced beforehand as reformers; some come with reputations for profound knowledge of law and of the Constitution of the United States; some come heralded as extremely astute political managers; some come with great business reputations which they have built up by years of toil and industry; some come announced as extremely rich men. Senator Bard came almost unknown. Between the time of his election in the extra session of the California Legislature, and his arrival in Washington, it did become known here that he was a successful business man, a man of clean habits of life, and that was all. When he reached here it was discovered by the other members of the Senate that he was a man of great reserve, who seemed constantly to be depreciating his own abilities, a man so modest as to make acquaintance with him somewhat difficult of achievement. It was found that he knew nothing, practically, of the ways of legislation in the Senate. And so it happened that for the first few months that he was here the new Senator from California did nothing but listen to the proceedings of the Senate and attempt to learn the ways of that body that he might be able to assist in applying them to the practical things that might arise.

MAKES HIS POWER FELT.

After a little while Senator Bard was given some committee assignments. He was put on Indian Affairs, Public Lands, Railroads and Territories, and is now chairman of the Committee on Irrigation. After he had attended a few committee meetings, and taken part in the discussions, in those committees, the report came to the Senate from the committees of which Mr. Bard was a member that in Senator Bard the United States Senate had acquired some substance, that he was practical and fit to enter into the serious work of the Senate. Then, after a time, the Hay-Pauncefote canal treaty came to the Senate for ratification. It appears that Senator Bard had been something of a student of canal matters for some time, and when that document reached the Senate and came up for ratification, he found what he considered to be two great faults with it. There were other faults that he discovered, but two of them he considered to be vital. One was that the Hay-Pauncefote treaty continued in force and gave new life to the old and obnoxious Clayton-Bulwer treaty. The other was that the new treaty took the nations of the world into partnership with the United States in the control or management of the canal, which was to be built with money out of the Treasury of the United States.

GOOD WORK ON CANAL TREATY.

Senator Bard called these two defects to the attention of the leaders of the Senate in an indirect but effective way. He insisted that the United States should have absolute control over the canal zone—that it should be American territory—and he insisted that the old Clayton-Bulwer treaty be abrogated. The result was that the debate in the Senate went on for weeks, and Congress adjourned without ratifying the Hay-Pauncefote treaty. At the next session of Congress, however, the treaty was amended so as to comply with the two vital points first raised by Senator Bard; then it was ratified and accepted by the British government. The result is that the United States has now gone to work to dig a canal that will be run through American territory, over which this country will have absolute control, and the old and trouble-making Clayton-Bulwer treaty, which was a bugaboo to the American people for something like half a century, is in limbo, where it ought to have been long before it was.

The work that Senator Bard did in that matter—the fact that he had studied the situation with sufficient care to be able to make suggestions of such profound value to the country—gave him his first real start in the Senate as a man of independent thought. It was considered by the Senate to be advisory legislative work of the first order, and many of the members of the Senate to this day recall that these suggestions first originated with Senator Bard.

OPPOSED STATEHOOD BILL.

When Senator Bard was put upon the Senate Committee on Territories it was thought in a general way that he, a western man, would favor Statehood for all of the Territories. In the course of time, however, the House of Representatives, with unusually impetuous abandon, passed a bill creating four new States out of Indian Territory, Oklahoma, Arizona and New Mexico. The bill went to the Senate, was referred to the Senate Committee on Territories and consideration of it was commenced there. Immediately the committee was canvassed to ascertain whether it would be reported to the Senate or not. It was discovered that if Senator Bard voted in favor of making a favorable report on the bill it would be reported out, and the political prophets at once declared that Senator Bard would not dare, for political reasons, to vote against reporting the bill. He did vote against it, however, prevented its being reported favorably to the Senate, and when it did finally come before the Senate Mr. Bard felt called upon to make his first speech in that body. That speech was an argument against the admission of these four new States. Parts of two days were required for the delivery of the argument.

LOYAL TO HOME PRODUCTS.

Then came along, after a while, the Cuban Reciprocity Bill, which, after being defeated, was followed by the Cuban reciprocity treaty. At the outset Senator Bard took a stand against reciprocity with Cuba, and while one member of the House after another was being brought into line for it, and while Senators all around him were deserting the opposition to reciprocity and going over to those who favored it, Senator Bard stood to the last. He said it was an "unjustifiable magnanimity at the expense of our citrus, beet-sugar and tobacco interests," and every vote that was had on the proposition from the beginning to the end of that long and bitter fight found him voting against Cuban reciprocity, and in so voting he voted against his party. Some of his friends feared that he would hurt himself with the Senate by his stubborn refusal to yield. That proved to be wrong. The Senate may at another day want a man who will not yield when he believes he is right. Many of the leaders there, when such a man is wanted, will turn instinctively to Senator Bard. His strength in the Senate is greater for having stood fast.

HIS HIGH POSITION.

In the session of Congress coming to a close now, and in the session of a year ago, Senator Bard commenced to take his place as an adviser to the responsible leaders on the Republican organization in the Senate. There are in the Senate few more profound, valuable and upright statesmen than Senator Platt of Connecticut, who has formed a great admiration for Senator Bard's qualities of mind and character. Others of the great Senators, the working Senators, like Spooner and Fairbanks and Quarles, have placed their estimate upon the junior Senator from California, and it is a high estimate. These men believe that Senators who can bring conscientious and at the same time practical, thought to the great questions that constantly confront the legislative branch of the government, are an honor to their State and a credit—an asset is the better term—to the nation. Fireworks are all right in their place, and they are necessary, but the United States Senate needs substance more than fireworks. With the government making appropriations at the rate of nearly a billion dollars a year, the various States would do themselves proud and render the country a service, by sending their sanest, soundest, most conscientious men to the United States Senate.

WORK FOR CALIFORNIA.

Senator Bard has not neglected the interests of California, and particularly of Southern California, while he has been devoting himself to the work of assisting in larger fields of legislative activity. His work in getting an appropriation for the inner harbor at San Pedro was of the highest value, not only to Los Angeles and Southern California, but to the whole Southwest. That work is so recent that not much mention need be made of it now in summarizing his general work in Congress. His work in getting a Federal building for Los Angeles was another thing that showed his interest in his home community. The amendment that made the legislation possible was drafted by Senator Bard and put through the Senate by him with the greatest of ease, and meanwhile he was called upon to assist in getting it through the House, where it was tied up by the inability of Mr. McLachlan to handle the situation with neatness and dispatch.

Just by way of showing what Senator Bard is doing from day to day, here is a list of the things that he has done since Congress opened in November last up to the present time:

HIS RECORD IN DETAIL.

November 16—Presented sundry petitions for investigation of charges against Senator Smoot.

November 16—Introduced a bill granting a pension to John L. Beveridge.

November 16—Introduced a bill for the relief of Louise E. Ord.

November 17—Introduced petition of mechanics praying for legislation to restrict immigration.

November 23—Presented numerous petitions of Christian organizations praying for investigation of charges made and filed against Senator Reed Smoot.

November 24—Presented petitions favoring legislation to encourage American shipbuilding, establishment of military post on Nacimiento Rancho, California; restrict immigration, creation of an additional United States District Court in California, purchase of Calaveras grove of big trees, aid the Lewis and Clark Centennial and American Pacific Exposition and Oriental Fair to be held at Portland, Or., and petition for investigation of charges against Senator Reed Smoot.

November 25—Appointed chairman of the Senate Committee on Irrigation.

December 11—Addressed the Senate in opposition to the passage of the bill to carry into effect a convention between the United States and the republic of Cuba, signed December 11, 1902. (The speech appears in the Congressional Record, p. 143-147, 58, 2d.)

December 16—Presented petition praying for enactment of legislation to restrict immigration; enlarge the powers of the Interstate Commerce Commission. Government military training camp on Nacimiento Rho.; improvement of Siuslaw Harbor; construct Panama Canal; and petitions of numerous organizations and individuals asking investigation of charges against Mr. Smoot.

December 16—Mr. Bard, from the Committee on Public Lands, favorably reported the bill authorizing the recorder of the General Land Office to issue certified copies of patents, records, etc., and submitted a report thereon. The bill, after debate, but without opposition, passed the Senate, January 27, 1904.

December 18—Presented sundry petitions for investigation of charges against Senator Smoot.

December 17—Moved to print the first annual report of the Reclamation Service.

January 13—Reported from the Committee on Public Lands, (S. 793) setting apart a tract of land to be used as a cemetery by the I.O.O.F. of Central City, Colo.; reported with amendment, and submitted report; passed Senate, and referred to the Committee on Public Lands of the House. No action, April 10, 1904, in House.

January 13—Introduced S. 3276, authorizing Secretary of Interior to acquire ownership private lands within certain public parks in the State of California; reported it out of committee, and submitted report No. 1019.

January 20—Introduced bill to increase pension of William Turner.

January 25—Reported bill (S. 964) granting to California 5 per cent. of the net proceeds of the cash sales of public lands, without amendment, and submitted a report thereon; introduced by Senator Perkins and has not yet been called up; still on calendar.

January 25—Introduced S. 3772, correcting military record of David Bullis.

January 27—Reported from the Committee on Public Lands (S. 2223) providing means of acquiring title to two groves of Sequoia Gigantea, California; favorably reported with amendment, report submitted thereon; bill still on Senate calendar and not called up for the reason that it cannot pass the House.

January 28—Reported from Committee on Indian Affairs, memorial of Northern California Indian Association, praying that land be allotted to to landless Indians in Northern California; moved that it be printed as a document; motion agreed to.

Februrary 8—Reported from Committee on Indian Affairs, S. 3182, to pay Choctaw warrants held by James M. Shackelford; reported with amendment and submitted report thereon.

February 15—Reported from Committee on Indian Affairs H. R. 11, 128, to modify and amend agreement with Indians of Devil's Lake Reservation, N. D.; reported with amendments and submitted a report thereon.

At same time, reported back S. 287, referring to the same subject, which, upon motion, was indefinitely postponed. The above bill supplanted it and passed the Senate April 22.

February 22—Introduced S. 4453, Los Angeles Public Building Bill.

February 26—Introduced S. 4604, granting increase of pension to Frances E. Kent; no action to date.

March 5—Report from Committee on Territories, H.R. 6493, to ratify act of legislative assembly of the Territory of Arizona; reported without amendment and submitted a report thereon; on Senate calendar and will be called up.

March 16—Submitted an amendment to Indian Appropriation Bill to provide that Irrigation Act shall apply to irrigable lands on Yuma and Colorado River Indian Reservations, in California and Arizona, and authorizing Secretary of Interior to divert waters of the Colorado River for reclamation of land in the said reservations.

This amendment was adopted by committee and remains in the bill already passed Congress.

March 16—Also submitted amendment of same character as above, applying to Pyramid Lake Indian Reservation, Nevada. This provision is also retained in the bill and has become law.

March 15—Los Angeles Public Building Bill called up by Senator Bard and passed the Senate without amendment.

March 16—Reported from Committee on Public Lands, S. 4372, for relief of owners of Cat Island in the Gulf of Mexico; reported with an amendment, and submitted a report thereon. This bill passed the Senate. This measure had been pending before Congress for several years. It relates to the confirmation of a grant under the Spanish government. The investigation by Senator Bard as a sub-committee involved very considerable research relating to the history of the claim, beginning about 1780 and complications arising from the occupation of the island by the government as a military reservation, its surrender of same, and the subsequent acquisition of title by the government to a portion thereof for lighthouse purposes. Passed the Senate and referred to House Committee on Interstate Commerce.

March 23—Remarks before Senate on provision in Indian Appropriation Bill, for payment to J. Hale Sypher out of funds belonging to Choctaw Nation $50,000. This matter was the subject of long debate on the floor of the Senate. (See pp. 3730 to 3743, 58th, 2d. Congressional Record.)

March 26—Introduced S. 5277, to promote further discovery and research in meteorology (forecasting weather conditions.) It provides for the appointment of a board of three persons, by the President, chosen from nominations made by five of the principal universities of the country, excluding State universities. The reason for excluding the State universities was because of their great numbers. The board is to examine and report upon a system of long-range weather forecasting, and to award prizes for an exposition of the physical basis of meteorology, and the best system of forecasting based thereon. (This was, at the time, fully discussed in Washington dispatches to The Times.)

March 26—Submitted resolution, which was agreed to, providing for printing of letter of the Secretary of the Interior addressed to him as chairman of the Senate Committee on Irrigation, reporting upon the organization of the Reclamation Service.

March 30—Submitted resolution authorizing Committee on Irrigation to employ a stenographer to report testimony and to have it printed. (Under this authorization, the committee heard and printed the statements of A. H. Heber, William E. Smythe and others, and reports of the Geological Survey in reference to irrigation projects, and the development of the Imperial Valley.)

March 30—Introduced amendment to Sundry Civil Appropriation Bill to appropriate $266,750 for purchase of toll roads in Yosemite National Park; also,

March 30—Introduced an amendment to appropriate $30,000 for construction of a new wagon road in the Yosemite National Park.

March 29—Submitted an amendment to Sundry Civil Appropriation Bill providing for acquiring title to Big Tree groves. On April 1 a change of reference obtained from Committee on Appropriations to Committee on Public Lands, of which he is a member. April 6 reported same from the Committee on Public Lands, and had it rereferred to the Committee on Appropriations.

April 5—Submitted amendment to Sundry Civil Appropriation Bill appropriating $2225 to pay widow of Gen. Longstreet unexpended part of salary of the Commissioner of Railroads.

April 7—Offered an amendment to the Sundry Civil Bill, authorizing the acquisition of additional land for the public building at Los Angeles; being substantially the same as the bill (S. 4453) above referred to, which Mr. McLachlan feared would not receive action in the House, although it (the said Senate bill) had been favorably reported by the House Committee.

April 1—Introduced S. 5348, granting increase of pension to Amon A. Webster.

April 8—Reported from Committee on Indian Affairs H. R. 11,676, to ratify agreement with Indians of Crow reservation in Montana, with amendments, and submitted a report thereon. This bill involved considerable work in perfecting it. A large number of Senate amendments were necessary, among which was the important measure of providing for the withdrawal of 185,000 acres to be subject to the Irrigation Act. The bill opens up for settlement 1,500,000 acres in Montana.

April 18—Reported from Committee on Irrigation joint resolution (S. R. 71) requesting the Secretary of the Interior to institute an investigation on various questions involved in connection with the use of the waters of the Colorado River for irrigation, and to report to Congress thereon, and asked for unanimous consent for present consideration. Objection being made by Mr. Teller, the matter went over; but with the purpose of informing the Senate concerning the matter, caused to be printed in the Record the communication of the director of the Geological Survey and the hearings of Heber and Smythe, of considerable length. This was not premeditated, but upon the spur of the moment, realizing that the resolution would have precedence the next morning, and deeming it necessary, in view of the objections, that the Senate should be fully informed relative to the subject matter, he asked whether it would be in order to request that the documents be printed in the Record, and the President having said that the motion was in order, he asked that they be printed. This Senate resolution was called up on the following day (April 19,) and was passed.

April 20—Submitted an amendment to the General Deficiency Appropriation Bill ap. $1250 for relief of widow of Gen. James Longstreet, which passed the Senate on April 21.

April 21—Reported from the Committee on Public Lands S. 3587 to exclude from the Yosemite National Park certain lands, and to include same in the Sierra forest reserve. An identical bill had already been introduced in the House by Mr. Needham.

Steadfast.

"A woman should be able to trust her husband," said the idealist, "and feel that he has the courage to remain steadfast in his purpose, despite rebuffs."

"Well," answered young Mrs. Torkins, "that's exactly the kind of man Charley is. He has lost at every race meeting for the past three years, but he is just as steadfast in purpose as ever.—Washington Star.

REDUCED RATES EAST

—to—

ST. LOUIS and CHICAGO

for the WORLD'S FAIR

Through Standard and Tourist sleeping cars DAILY

—via—

TEXAS and PACIFIC RY.

and

IRON MOUNTAIN ROUTE

OFFICE 230 SOUTH SPRING

Los Angeles, Cal.

IRON MOUNTAIN ROUTE.

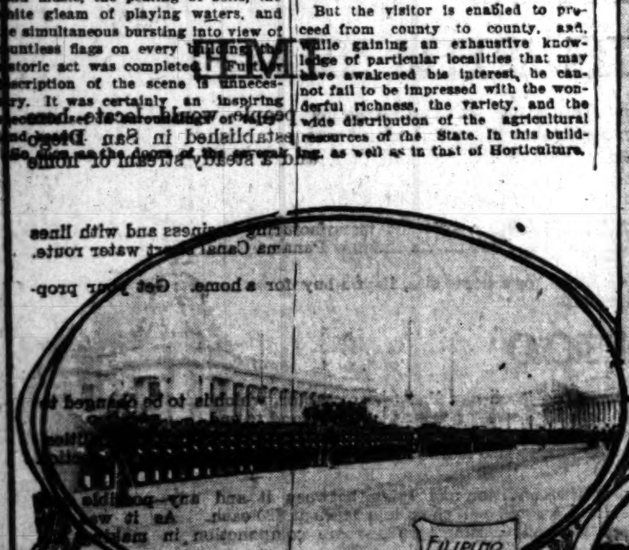
CALIFORNIA AT THE WORLD'S FAIR.

State Exhibits in Good Condition for the Opening Day—Unique and Interesting Display in the Mining Section.

BY EDMUND MITCHELL.

[SPECIAL CORRESPONDENCE TO THE TIMES.]

ST. LOUIS, May 1.—The telegraph has already carried the news far and wide how President Roosevelt set the touching of an electric button at the White House at Washington has opened the Louisiana Purchase Exposition to the world. Amid the [illegible] and music, the pealing of bells, the white gleam of playing waters, and the simultaneous bursting into view of countless flags on every building, the historic act was completed. Further description of the scene is unnecessary. It was certainly an inspiring [illegible]







exposition palaces were opened wide, I started on a tour of inspection, just to see how California stood on this day of inauguration. Amid signs of unpreparedness on every hand, it was pleasant to note that the State already makes an excellent showing. Not everything has been accomplished towards putting the various sections into final order, but all are well advanced, so that an intelligent survey of the varied resources of California is even now possible. Indeed, the verdict may be given that no State has done better as regards general preparedness all over the grounds, while in more than one building California easily takes first place on the score of readiness. This applies especially to the departments of horticulture, agriculture and forestry.

THE FRUIT DISPLAY.

In the Horticultural Building the fruit exhibits are a state display—that is, they are massed without special regard to the individual counties of production. The effect is very impressive. A great floor space is occupied, and the bewildering variety of the fruits shown is in itself an eloquent object lesson—oranges, lemons, apples, grapes, walnuts, almonds, peaches, apricots, figs, olives, melons and so on. Most of the deciduous fruits are for the present shown in sealed glass vases or in the dried state of commerce, but as the season advances the fresh product of the orchards will be brought in and kept constantly renewed.

Meanwhile, however, apples in great variety make a very beautiful show, having come out of cold storage as perfect in appearance and condition as on the day last fall when they were put away for preservation. The apples have come from the seven southern counties of the State and also from one northern section. All the world knows and can here see] the preëminence of California as a grower of citrus fruits, but these tables of apples, side by side with others laden with oranges and lemons, come somewhat as a surprise to many visitors. Trophies of almonds and English walnuts are also effective. I noticed loquats of this season's growth, and cantaloupes are promised within the next few days. The pavilion in which these fruit exhibits are arranged is a happy suggestion of Old Mission style of interior architecture.

AGRICULTURAL INTERESTS.

In the adjoining Palace of Agriculture, a different scheme of arrangement has been adopted. Twenty-eight different counties have their separate pavilions within a general enclosing by a slight departure from the official classification, fruit in glass vases is largely used for decorative purposes. To enumerate the products displayed would simply be to catalogue everything that is grown for food in California, from pumpkins to peanuts. The exhibit as a whole goes to prove conclusively that the State is undoubtedly the most diversified producer within the union. A fine trophy of olive oil in bottles may be specially noted.

FINE TIMBER EXHIBIT.

Not merely to the general public, but to many Californians themselves, the show of polished timbers in the Forestry Building will prove a revelation. Slabs and sections of redwood, California walnut, Monterey cypress, sequoia, Douglas spruce, yellow pine, sugar pine, white and red cedar, sycamore, laurel, myrtle, yew, maple, ash, locust, cherry, birch—the list of woods capable of taking the finest polish and revealing the most beautiful coloring and graining seems inexhaustible. A farmer is not to be blamed for putting to effective use the material that comes readiest to his hand, but when one's glance rests on a couple of ordinary fence rails polished that they might become exquisite panels in a drawing room, there cannot but occur the thought that the most profitable uses are not being made of nature's lavish gifts.

To practical men on the outlook for timbers for fine cabinet work, this exhibit of California's resources in this particular line will appeal with great directness. The beautiful architectural effects to be gained by the use of redwood are also illustrated by means of a columnar and arched section of a facade. The visitor, too, who is fond of gleaning general information can spend an exceedingly profitable and interesting hour in the pavilion. There are many curiosities of tree growth shown, and the expert in charge is pleased to give explanations. For example, how come the characteristic markings of the birdseye maple, different in class from those of every other tree shown? Well, the sapsucker, a species of woodpecker is responsible. He pecks, pecks, pecks when the tree is young, so that the bark grows into the tiny holes, and becomes a sort of mold for the future growth of the wood. Hence the beautiful black and white mottling of the slab that leaves the polisher's hands. In this building, the California fish and game exhibits are not yet in position, although the pavilion is ready for their reception.

In the Palace of Education, the position allotted to the state is a prominent one, near a corner doorway, so that the attention of visitors is at once attracted to the strikingly handsome pavilion of redwood, itself an exhibit by right of beautiful design and exquisite carving. Within this structure is arranged a complete educational exhibit of California, from kindergarten to university. There are also a State Normal School exhibit, a State Library exhibit, and some very large and handsome photographs. Berkeley University is to have a special display in the vestibule adjoining the pavilion, but this part of the installation will not be complete for some little time.

MINING DEPARTMENT.

We now come to mining, the last of California's groups of exhibits. Here there has been somewhat of a new departure. There is little attempt made to display sensationally rich ore specimens or dazzling nuggets. These might have served to tempt the adventurous, but the man with capital to invest, as also the experienced miner, knows their true significance, and has only a casual glance to bestow. Accordingly the organizers of the mining exhibit have chosen rather to work to the following principle: namely, to let the producer in other States see that if he should decide to change his home to the favored climate of California, he can carry with him his own special industry, or can readily find other profitable employment for his capital and enterprise. Structural and industrial materials have the place of prominence. Here are just a few openings for the extended use of capital indicated by exhibits—cement, clays, building stone, lime, oil, asphalt, bituminous rock, coal. The lesson in particular instances is most forcibly put. For example, a picturesque grotto of lithium mica from San Diego county arrests the eye, and inquiry shows that the following industrial story is attached to it. The stone is actually shipped to Germany for the extraction of lithia salts, to be used in the manufacture of mineral waters and medical tabloids. The moral is obvious.

MANY LESSONS TO BE LEARNED.

There are many other lessons of the same kind to be gleaned from the display—copper ore, borax, and other materials shipped out of the State for reduction when, by the employment of capital, home treatment could be made profitable. Nitrate of soda from Death Valley, precisely similar to the deposits that have made the wealth of Chile, suggests an almost unlimited field for energetic commercial exploitation. And so on—this practical note being the dominant one everywhere.

Besides models of mining and oil drilling plants, the most conspicuous object in the pavilion is a composite arch of building materials, a really handsome and impressive structure. Blocks of granite, sandstone, and marble from various quarries in the State are built together, the top finished with terra cotta work and pressed bricks. On one of the slabs of granite is the following inscription, in recognition of the special interest manifested in the exhibit by this journal:

THE LOS ANGELES TIMES.
For Liberty, Law and Industrial Peace.
For the Development of the Pacific Southwest.

A CENTER OF INTEREST.

There is a supplementary outside mining exhibit in process of erection by California that is likely to prove one of the centers of attraction of the fair. The third oldest gold milling plant ever erected in the State has been brought to St. Louis; it hails from Shasta county, and its date of original construction was 1853.

Here are primitive wooden stamps, ironshod, with hog-trough mortar boxes, and old water wheel by which the power was developed. In effective contrast a small modern stamp mill, with all the most recent improvements, to be worked by electric power, is being put up side by side with its venerable prototype. This up-to-date plant will be in operation for a few hours each day, reducing ores that are to be brought in quantity from the mining centers nearest and most convenient to St. Louis.

A rotary mill of Los Angeles manufacture will also be running, besides three concentration plants. The illustration of modern mining methods is completed by a hydraulic giant, such as can sluice away a whole hill side.

CALIFORIA PROMINENT.

On yet two other places within the exposition grounds California is in evidence. The great organ from Los Angeles, the largest ever constructed, is going up in Festival Hall, where it will not only dispense music, but turn the thoughts of a good few listeners to the fact that for certain delicate industries the climate of Southern California offers advantages that can be met with nowhere else in America. Not very far distant is the club house of the State, a small but very distinctive building. The facade is a reproduction of the Santa Barbara Mission, with pillars and bells complete, and even every crack and crevice showing. The interior is in the Mission beam-and-post style. There are reading rooms where California newspapers will be filed, rest rooms, toilet rooms, reception halls on both floors, an assembly hall for conferences, and a bureau of information. Three Californian manufactured pianos will be among the furnishings, and a fine selection of California pictures on the walls. Structurally the building is complete, and only the placing of the Old Mission furniture remains.

It is announced that the club house will be opened to the public on May 15, and the invitation is extended to all Californians visiting the fair to make the place their rendezvous. Like its next-door neighbor, the large and splendid building representing Illinois, the Californian edifice is not on the section of the grounds devoted exclusively to state buildings. But this has some advantages, for it is placed exactly in the center of the entire exposition—if one folds a sheet of notepaper lengthwise, then across, the point of intersection of the two folds marks the precise location. The site is a commanding one, on a gentle eminence, with fine views on all sides, and the vicinity is being made beautiful with palms and other characteristic trees of the far West.

Altogether it will be seen that California well holds the eye throughout the exposition. All members of the commission, from Frank Wiggings and J. A. Filcher down through every rank of their assistants, have thrown into their work the greatest zeal and energy, and the results entitle both them and the State to hearty congratulation.

As indicating the great distances of the fair, I may point out that the round I have described covers distances aggregating at least five miles. Yet the entire itinerary lies well within the really central section of the exposition. When the intramural railway starts running the viewing of any one State's or country's exhibits will be rendered less of a serious pedestrian undertaking.

The Antarctic Continent.

That a vast Antarctic continent exists, perhaps twice as large as that of Europe, would seem to be proved by the reports now appearing of the recent explorations in that region. The American, Commander Wilkes, returning from the Far South in 1841, asserted the existence of a vast south polar continent, and described his voyage of 1500 miles in sight of the coast. Ross, however, returning soon after, discredited Wilkes's conclusions, saying that the land seen by Wilkes was merely a great wall of ice. The world has been in doubt which to believe.

That Ross was wrong and Wilkes right is very evident from the report of Capt. Scott of the British Antarctic expedition of 1901-1904. Capt. Scott shows that the mass of ice seen by Ross is in reality an extensive glacier resting on land and covering the land like the ice cap of Greenland. The glacier is about 700 miles wide, and reaches the sea through a plain lying between Victoria Land and Edward VII Land. The German expedition under Von Drygalski, working 80 degrees of longitude farther west, also found a somewhat similar expanse of ice-capped land, whose limits they were unable to trace, but which is apparently a part of the same Antarctic continent.—[National Geographic Magazine.

ANARCHY.

(Continued from First Page.)

ers, were paid and directed by the mine owners. The Governor himself sided with the mine owners. The troops came out not merely to prevent violence, but to break the strike, 'to do up this anarchistic federation,' as Gen. Sherman Bell himself told me.

"On the other hand, no one who knows anything of the history of the Miners' Union in Colorado can doubt that there would have been violence and assassination if the operators had attempted to open their mines without military protection. A consideration of this history is necessary to an understanding of the character of the miners' union.

BATTLE AT TELLURIDE.

"In 1901 a strike was called in Telluride, backed by the Western Federation of Miners. It was a strike primarily against the contract or piecework system, the union demanding a uniform work day with a minimum wage. After a month of idleness, Superintendent Arthur L. Collins, of the Smuggler-Union property, opened his mine with non-union men.

"The local union ordered 250 rifles and 50,000 rounds of ammunition from Denver. On the morning of July 3, as the 'scab' miners of the night shift were leaving the Smuggler-Union, they were fired upon from every direction by men hidden among the rocks of the mountain side. It was a complete ambush. Several men fell wounded; the others returned the fire.

"After a battle lasting several hours, the party at the mine, outnumbered and outclassed in arms, displayed a flag of truce. A parley was arranged between St. John and a representative of the mine owners, exactly as in real war. Possession of the mine was finally yielded to the strikers upon the promise that the 'scab' workers, the foreman and others, should be allowed to depart in peace with their wounded. But when the 'scabs' had given up their arms and were left unprotected, the strikers surrounded them, tore open their bundles, stole everything worth appropriating, then subjected them to all manner of abuse and violence. Finally the 'scabs' were formed in line, driven up the mountain side, over a rocky trail, and out of the district.

"Left thus in undisputed supremacy the union made such terms as it desired with the operators, finally signing a three years' contract covering the matter of hours and wages.

MANAGER ASSASSINATED.

"On November 19, 1902, over a year after the strike was over. Manager Collins of the Smuggler-Union mine, sitting at a lighted window in his house, was shot and instantly killed by an assassin out in the dark. Collins was a mining engineer respected throughout Colorado; and his assassination did more than any other one thing to intensify the feeling of hatred of the union.

"Similar violences occurred in Cripple Creek in 1894. The strikers armed and fortified themselves on Bull Hill, taking control of certain of the mines. An army of deputy sheriffs was organized, and, had it not been for the arrival of the troops, a bloody battle must have followed.

"On November 21, while the troops were in control, Superintendent McCormick, and Beck, shift boss, were descending into the Vindicator mine, which had opened with 'scab' labor. At the sixth level a terrific explosion from an infernal machine wrecked the cage and killed both men instantly.

IS UNION RESPONSIBLE?

"Union leaders here, as in every other strike, deny that the union is responsible for this bloodshed and violence. It is always difficult to fix definitely the blame for these secret crimes, and especially difficult in towns like Cripple Creek, Telluride, and other Colorado camps, where the population is made up so largely of members of the union. Sheriff Robertson, the chief executive officer of Teller county, for instance, is a member of Miners' Union No. 40, and practically all of the other county officers are union men or union sympathizers. What is the result? Union men arrested for assaults on 'scabs,' or for other deeds of violence, are rarely punished. Scab-beating is not a crime in Teller county.

"On the other hand, an officer who does not execute the law to suit the union, sometimes pays high for his temerity. For instance, in August the union was instrumental in having several non-union workers at the El Paso mine arrested for carrying concealed weapons. Justice of the Peace John T. Hawkins fined one man $5 and discharged the others—a judgment far too lenient for these 'scabs,' the union thought. On September 2, in full daylight, on the main street of Altman, Justice Hawkins was assaulted from behind, knocked down, and then jumped upon and kicked. When he recovered he walked across the street and asked a man—a union man—if he knew who had struck him. This was the reply: 'I saw him and I know him, but I will not tell you, you scab protector. If it had been me, you can bet your life I would have done a better job.'

WHAT SOCIALISM MEANS TO UNIONISM.

"Another influence has been poent in the strike. The Western Federation of Miners has declared itself Socialistic; preaches the Socialistic doctrine, urges its members to vote the Socialist ticket, although a large proporsion of the membership is not Socialistic. In this respect it departs widely from the conservative trades-union movement of the country. The Socialist regards the employer as a robber, an exploiter, of whom he is the victim, and no matter how much the employer might give him in increased wages and shorter hours, he would still be a robber and the Socialist the victim. He even tends to lose respect for property, regarding it as the accumulation of robber wealth; on the card which every member of the Western Federation of Miners carries and printed in the cover of the official organ of the union, the Miners' Magazine, is this slogan of Socialism: 'Labor produces all wealth; wealth belongs to the producer thereof.'

"I listened several times to the speeches of President Moyer, 'Mother' Jones, and other leaders. Here is a sample from 'Mother' Jones:

"'These robber exploiters take the wealth that we have produced by the toil of our hands and the sweat of our brows. Before the warfare comes to an end labor must be given all, capital itself must be destroyed and Socialism must take its place.'

"How can President Moyer and Secretary Haywood go from a meeting in which they have been making their followers believe these things and talk calm business agreements with employers who have no right to existence?"

COUNT ORANGES BY THE BLOSSOMS.

WILD ESTIMATES MADE ON THE FLORIDA CROP.

Five Million Boxes Predicted for This Season—Californians Need Not be Alarmed, However—More Suggestions for Improvement of Market and Benefit of Growers.

[SPECIAL CORRESPONDENCE OF THE TIMES.]

NEW YORK, April 30.—Estimates on the size of the coming Florida orange crop are beginning to come. One enthusiastic individual points excitedly to the heavy bloom on the trees and predicts 5,500,000 boxes. He bases his assertion upon the reported yield of 3,000,000 boxes the past season. But he fails to mention the fact that the closing season's crop was 2,000,000 to 2,500,000 boxes. It is said that estimates of the coming crop are based upon the profusion of bloom, but every grower of fruit knows that profusion of blosom doesn't make fruit. Conservative estimates would probably place the crop around 3,000,000 to 3,500,000 boxes. Growers in California need not worry about the outlook in Florida as yet. If California continues to produce good oranges the prospective quantity which may be produced in Florida during the coming season will not make much difference.

MORE SUGGESTIONS.

All sorts of suggestions continue to be made as to how to improve the orange market. A well-posted man recently said to The Times representative:

"The agency should have tried to induce all jobbers and other distributing agencies to continue the work they had been doing. The agency shipped 300 cars into all cities which ordinarily order their supplies from New York. In this way they prevented the brokers from getting a good deal of business and jobbers lost customers who had previously bought liberally. Having antagonized the jobbers, brokers, commission men and others, the agency does nothing to remove the bad impression. A good diplomat is needed now to straighten out the difficulties; also a well-posted press agent who could also keep close watch upon Eastern markets by mixing among buyers and sellers, and his observations should be important factors in determining how shipments should be regulated.

"There ought to be a revision of the brand list. Fruit now placed in the official brand list as fancy or extra fancy will not grade above choice, but according to the system of the Agency it must be graded according to the brand and not according to the actual quality of the fruit. This revision would simplify matters at the selling end, and would result in more satisfactory conditions in many ways. Growers should also get a better acquaintance with the selling end, as this would have influence in determining their future course in arranging for future business."

SIGNIFICANT MOVE.

Independent receivers of oranges have recently had an important accession to their numbers. This firm has just received its first car of California oranges from Orange, which arrived in excellent condition. There are two reasons why this single car is of importance in this market. First, is the fact that the firm is one of the largest handlers of Floridas in New York, and up to now has never done anything in Californias. The second important factor is the fact that the firm is managed upon very progressive lines, and has outlets for its fruit which no one else can touch, and so will command a special trade. This firm says it is convinced that the California orange is destined to be an important factor in the fresh fruit market during a considerable portion of the year and is taking up the trade as a matter of business.

Greater Courage Needed.

Modern warfare makes greater demands upon the hearts and nerves of men than ancient or middle-age conflicts could possibly do. Even in the olden times—as far back as the wars between Hebrew and Philistine—it was the ambushment that was most dreaded by leader and ranker, but what were the concealments of those and of succeeding times compared with today's possibilities? In olden days skill, not courage, was the prime requisite in the use of weapons of offense. The operator of catapult or ballista, even the gunner until within the last few years, had no reason to fear his engineery of war as retroactive. Today, so terrible are the agencies of destruction held in suspension in every powder charge of explosive projectile that "the man behind the gun" must have the courage that ignores danger if he would be effective. The greater the advance in the science of explosives the wider the recognition of the fact that man cannot measure, or limit, the chemical actions and reactions, dangerous to life and limb, set free at every discharge of high-power ordnance.

If the soldier on land has need of highest measure of coolness and contempt of danger, how shall we scale the fortitude required of the sea fighter? No one doubts Nelson's intrepidity. Yet he would have required training and usage to have kept his head at sight of the horrors wrought by a single 7, 8 or 12-inch shell of twentieth-century construction. One discharge of a battery of a first-class battleship would do more damage, relatively, than all the cannonading, French and English, at Trafalgar. The torpedoes that Farragut objurgated so splendidly in the 60s were as flies to vultures compared with the mines that have robbed Russia of prestige and power at Port Arthur and on the Yellow Sea.—[Cleveland Leader.

THE ISLE OF UNREST.

Some Startling Facts and Figures About Santo Domingo—The Land and the People.

[World's Work:] Santo Domingo, theoretically a republic, covers two-thirds of the largest and richest island in the West Indies, except Cuba. Its population can only be guessed at, for the official figures are unreliable worthy. There are probably [illegible] negroes and mulattoes scattered over 18,000 square miles. They are often half-starved, and always living from hand to mouth, for there is little incentive to honest industry when a party of soldiers may come along at any moment and eat up the fruit of a man's labor. The country could easily support 5,000,000 people in prosperity and comfort. But it has been at war, with hardly any considerable intermission, for about a hundred years. There is no other country in the world, not even Venezuela, with such a record.

The disparity in numbers between women and men is even greater in the country villages than in the cities, for the men are apt to flock to the towns or to be marched off to fight by one of the numerous guerrilla bands. Pretty many results in the country districts. A peasant usually has four or five wives, who live in common and work for him and the children. Yet the population does not increase. That is the most striking testimony to the condition of the country. The men are steadily thinned down by the wars, and three-fourths of the children die in infancy, owing to the ignorance of their mothers and the lack of medical care. I have seen babies a few days old given raw plantain to eat when they cried. I have known babies to be killed by government soldiers before the eyes of their mothers, because their fathers were fighting in the ranks of the revolutionists. Fifteen women and children were shot in cold blood in the town of San Pedro de Macoris, an important seaport, in 1900, with the deliberate purpose of deterring other men from joining the revolutionists.

But this is not all. There is probably no foreign country in the world in which Americans have a larger share of the national commerce and industry and none in which American interests suffer more.

Under American domination, the marvelous resources of the country would be rapidly developed and the evils created by a century of warfare, misgovernment, and ignorant exploitation would be gradually removed. Actually, Santo Domingo is probably one of the poorest countries, its size on earth; potentially, it is one of the richest. It furnishes unlimited opportunities for development.

Employers and Employes.

The employer is never long in sizing the merits or demerits of any of his employes. They are always under observation, and that one who gives the best and most valuable service is pretty certain to receive the highest reward. It is not uncommon for an employé to decide that he will not give himself no more than he considers absolutely necessary to earn the small or large salary paid him. He will stick to his task as late, leave it as early as possible, and while at it he will not strain either brain or muscle. Such an employé does not work for his employer as he foolishly fancies he is doing, but he is working against himself. The time will come when he will perceive that his associate who goes at his work early, stays late and gives generously of mind and muscle is rapidly gone ahead of him in the race for higher position and increased salary.

The employer generally is shrewd enough to know that his chances of success depend very largely upon his employés, and in the end it is not only the survival but the promotion of the fittest, the most loyal, capable and honest. In fact, in the race for advancement in the busy world there is no place nor chance for the employé who will go no further with his work than to just earn, and no more than the salary or wage paid him. The employé who works with all his might and of strength and ability for his employer, in recognition of the fact that he is thus working for himself, is the one who wins the prize in the battle of business.—[Philadelphia Ledger.

How Dream Charm Worked.

"Man down in my country," Representative Clayton, of Alabama, "saw a dog sleeping in the sun. The dog was twitching and starting. The dogs sometimes do in their sleep. The man said, 'I'd like to know what that dog is dreaming about.'

"'Easy enough,' replied an old darky who stood by. 'You just put a chip on that dog's ear and leave it there until he wakes up. Then you take the chip and put it on your chest when you go to bed tonight and you will dream of what the dog is dreaming of now.'

"The fellow got a chip and put it on the dog's ear, and stood around until the dog waked up and brushed it off. He put the chip on his chest when he went to bed that night. Next morning I saw him coming listlessly down the street.

"'What's the matter?' I said. 'What was the dog dreaming about?'

"'Oh,' he answered, 'I'm clean bothered out. I was chasing rabbits all night long.'"—[Pitsburg Press.

From Men of Means and Position



It's a ter of gr fication us that o half the quiries ready received in gard to purchasing Sunnyside are fr men of means and b ness and social p tion. We do not kn whether that has particular significa to the general publi not, BUT IT CERTA LY HAS TO US. They know that all say of the wonder future of this secti is, if anything, und estimated rather than ex erated. They know the erable is inevitable—a Palmy! Probably far grea than except new realiza

Thousands of women who have suffered from backache, headache, and other consequences of womanly disease have been made well women by the use of Dr. Pierce's Favorite Prescription. It establishes regularity, dries unhealthy drains, heals inflammation and ulceration and cures female weakness.

"I cannot say enough in praise of Dr. Pierce's Favorite Prescription as it has done me so much good," writes Mrs. Henry Harrell, of Pamlico, N. C., Box 100. "I was swollen so I could not walk when I began taking the 'Favorite Prescription.' I also had uterine trouble and leucorrhœa, neither eat nor sleep only as I took one of your 'Pellets' at night. Tried four different doctors and they all failed to do me any good, so one of my friends recommended your 'Favorite Prescription' to me. I took only three bottles and am now well and hearty. Can do almost any kind of work."

Dr. Pierce's Pleasant Pellets are the most desirable laxative for delicate women.

Sunny Side

JAMES A. KEENEY, Owner

Free Excursion

Remember, in taking advantage of these trips you are in no way obliged to buy. We simply desire to show you the property and allow your own good judgment to decide whether you purchase or not.

Get a home in a land where life is easy—where there is never a snowstorm nor a sunstroke. Bring your family out to Sunnyside and see their cheeks grow rosy with the flush of health and their eyes sparkle with the happiness of open-air freedom. —EVERY DAY.

Free Transportation Furnished at Our Office
Go Any Hour You Please

MONDAY, MAY 9

Our Opening Day at Sunnyside

But Don't Wait For That!
Come Now! Come Today! We Pay Your Fares!

WATER SUPPLY

"How about water?" is the first question asked by th wise purchaser of land in Southern California, where water comes first, and land second. In this respect, there is perhaps no tract in the state with better water facilities. Much of the land is naturally moist, alfalfa having been raised without irrigation. It is underlaid by an apparently inexhaustible supply of water, within eight feet of the surface. A well has been sunk 275 feet deep, which, by means of a powerful pump, furnishes 220 inches—sufficient for five times as much land as the tract contains. This water will be piped to each lot.

SUBURBAN VILLA HOMES

With the magnificent system of electric lines extending its network from Los Angeles in every direction, this has become an ideal location for suburban villa homes. It is a strange thing that any man who is able to put up the residence costing anywhere from $5,000 up, should be content to place it on a 50-foot lot, where he may shake hands with his neighbors out of the side windows. In half hour's ride the business man may be at Sunnyside, where he can purchase a two and a half acre tract for less than he would pay for a good residence lot in the city. Here he may rest his body and improve his health by taking up, as a hobby, either horticulture or floriculture, or poultry raising, or something of that kind, and return to his labors in the morning feeling rejuvenated.

BERRIES

It is astonishing what a remarkably large yield of berries may be raised from a small piece of land in the rich, sandy loam soil of Sunnyside. The chief berries raised around here are strawberries, blackberries, raspberries, dewberries and loganberries. Instances are not infrequent where a crop of berries to the value of over a thousand dollars has been harvested from less than an acre of land. Strawberries may be marketed almost every month in the year. At Gardena, about six miles from Sunnyside, there are hundreds of acres in strawberries. The strawberry guava is also a profitable crop. This berry makes a fine jelly. There is no better location for berry culture than at Sunnyside.

SMALL PRODUCTIVE HOMES

It is the ambition of many an overworked American city dweller to become the owner of a small productive suburban home, where he may "sit under his own vine and fig tree, with no one to make him afraid." Here, in Southern California, is the ideal location for such homes. In this section a man with one acre of irrigated land, near a market, is far better off than the owner of eighty acres who depends on the uncertain rainfall. There are many in this section who not only make a good living, but lay by a little in the bank, from the product of one acre of land. They may raise all their family conveniences, in the shape of fruit and vegetables, and milk, and butter, and eggs, and have a little something to dispose of, all the year round. Such men are truly independent. This you may do.

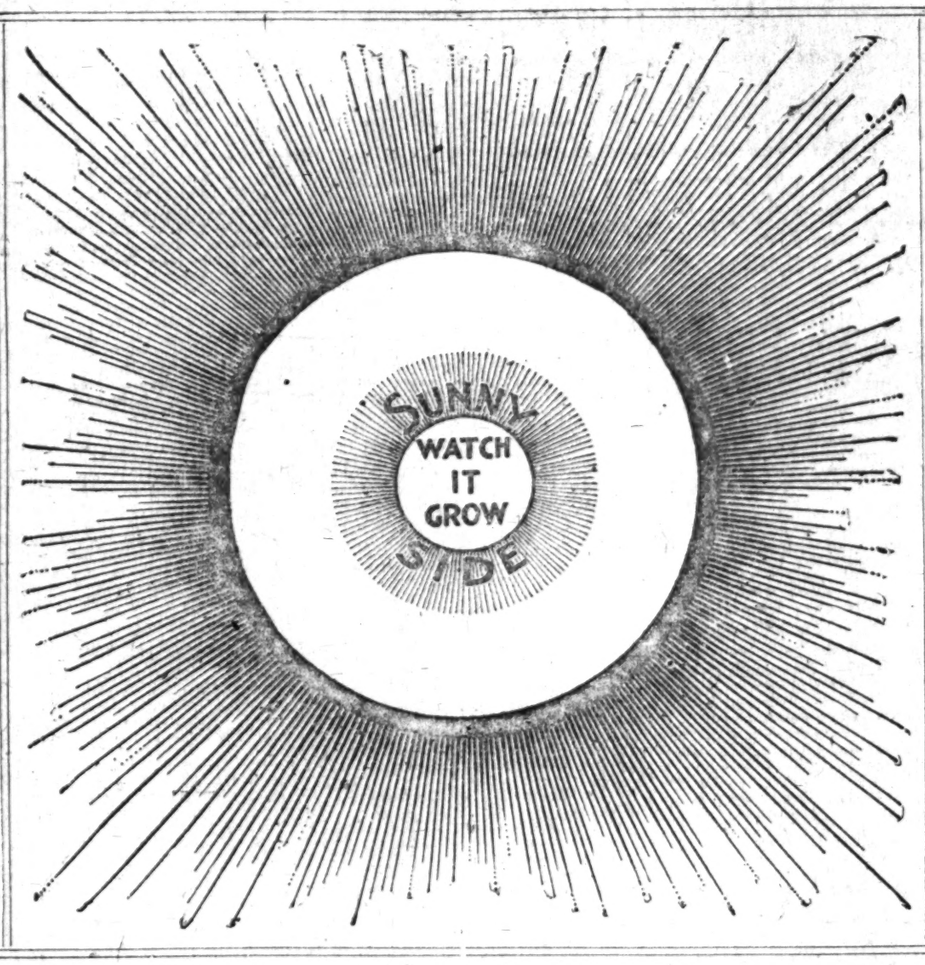
AS AN INVESTMENT

Twenty years ago you could have bought 60-foot lots on Spring street or Broadway—then called Fort street—for $2,000 apiece, that are now worth as many dollars a front foot. At the same time you could have purchased, in the Southwestern part of the city, for $50 an acre, property that now sells readily at $100 per front foot. The city is rapidly growing in a southerly and southwesterly direction. There is no better investment than real estate, judiciously purchased, especially where you can make it pay interest while you hold it. What will be the value of these Sunnyside lots twenty years hence?

From Men of Means and Position

It's a matter of gratification to us that over half the inquiries already received in regard to purchasing at Sunnyside are from men of means and business and social position. We do not know whether that has any particular significance to the general public or not. BUT IT CERTAINLY HAS TO US.

They know that all we say of the wonderful future of this section is, if anything, underestimated rather than exaggerated. They know the increase is inevitable—a certainty! Probably far greater than anyone now realizes.



SUNNYSIDE, THE COMING SUBURB

Sunnyside consists of 340 acres of level land, two miles south of the city limits of Los Angeles. We have one mile of frontage on Figueroa street, the most fashionable residence street of the city. It is bounded on the east by Main street and on the west by Vermont avenue, 120 feet wide. The principal buildings of Los Angeles may be plainly seen from the tract, and there is a magnificent view of the long Sierra Madre and San Bernardino ranges of mountains, the higher peaks snow-capped in winter. Every day in the year there is a mild breeze from the ocean, making a perfect climate.

Two lines of electric cars furnish transportation from Los Angeles to the tract, only a few minutes ride from the business center.

The soil is a rich loam. It has been largely used for cattle grazing and some of it was only recently plowed for the first time. It is especially adapted to the culture of berries, flowers and vegetables.

AS AN INVESTMENT

We believe this to be one of the safest, surest and most profitable that could be entered into. It is safer than a Savings Bank, as it is not subject to a panic, while the prospective profits are infinitely greater. No safer opportunity than this can be found in the neighborhood of Los Angeles. The city is steadily growing south. The tract fronts for a mile on Figueroa street, on which street less than three miles to the north, lots are worth $100 a front foot. Come to Sunnyside, the coming suburb. Within a few years it will be built up as solid as South Los Angeles is today.

COUNTRY LIFE

The poet Cowper said, "God made the country and man made the town." Many Americans, who are worn out and disgusted with the everlasting struggle for supremacy in our cities, and tired of life in flats and apartments, often feel the truth of this saying. They know that they would be better off, in every way, in homes of their own, but do not see exactly how they are to bring it about. Here is your chance. What others have done, through us, you may do. Come and see us, and let us tell you about the possibilities of beautiful Sunnyside.

POULTRY

Notwithstanding the fact that chickens are by no means scarce in Southern California, a very large quantity of eggs are imported from the East. The price of eggs ranges high in this section—high enough to make the poultry raisers of the Western States wish they were here. Eggs retaill during the year at from 15 to 40c a dozen, the price seldom running so low as the former figure, and probably averaging 25 cents per dozen, all the year round. At this price, there is certainly a good profit in poultry, when the fowls are given proper attention. Besides this, many make a handsome income by raising fine birds and selling the eggs for setting.

VEGETABLES

San Francisco and the northern part of the State depend largely on Southern California for winter vegetables, which are raised here for the market on a large scale. The principal vegetables grown in this way are peas, string beans and tomatoes, also chile peppers. A resident of Hollywood, near Los Angeles, has several acres in chile peppers, which he ships green to San Francisco. He has received as high as $800 from the product of one acre. There is also a good opening for the culture of fine asparagus. All these vegetables do well at Sunnyside.

It's Just a Case of Brains

—Brains and a happy hit. Your wits are as sharp as the other fellow's—you stand just as good a show. Don't miss it. Make a try at it anyway. The only advantage anyone else has over you is if you fail to see the property first—if the other fellow sees it and you don't, he stands a better show, of course.

Now don't give him that advantage. Go yourself. You've plenty of time IF YOU GO TODAY. WE PAY YOUR FARES. It's up to you. Get your brains to work

Our Prices and Terms Are Unequaled

Town lots $150.00 to $500.00. Acre lots $425.00 to $650.00. 2 1-2 acre tracts $1000.00 to $1500.00. Our terms are one-quarter cash and balance in three equal payments, or in monthly payments if so desired. Interest at 6 per cent. All titles insured to us by the Title Insurance & Trust Company. An unlimited certificate of title goes with each deed. Take Redondo car, the Gardena Branch, at our office to SUNNY SIDE, or the Traction cars, the San Pedro branch, at Third and Spring to SUNNY SIDE. Come prepared. No options given or lots held without a cash deposit made either with our agents on the tract or at our office. Our agents are on the grounds at all times, including Sundays. Mrs. Lida H. Spence, Public Stenographer, in our office all day Sunday, May 8th, to issue tickets and give information.

THIS IS YOUR OPPORTUNITY

This property is the last large tract we can ever hope to offer to the people of Greater Los Angeles at anything like the prices of today.

Send at once or call for one of our handsome illustrated catalogues that tells all about SUNNY SIDE, and receive full information.

Phone Home 1100

GRIDER & HAMILTON

225 W. Second St.
Sunset Main 836

THE DESPOILERS.

BY EDMUND MITCHELL.

[SPECIALLY CONTRIBUTED TO THE TIMES.]

CHAPTER XXIV.
OLD PASSIONS STIR.

"Ah, my Carlos, you do not know me, even yet," said Medora, crumbling a little crust of bread between finger and thumb.

They were seated in a gaily lit and gaily gilded restaurant—in the semi-privacy of an alcove. It was a fashionable supper-room, as the elegant gowns and flashing jewels of many of the fair guests showed. But Medora kept a light mantle across her shoulders, that hid her tawdry costume of the stage, and, with lace scarf deftly gathered around her hair, passed muster in the throng. The waiter, having ceased his service in their particular corner, had withdrawn, and, although there was the murmur of laughing voices all around, for the purposes of confidential conversation they were alone.

Da Silva was listening, mellowed by the wine he had consumed in liberal quantity to a condition of mild complacency over the reconquest he had made. Medora was his again, the old comradeship in reckless gaiety was to be resumed, he was marveling now how he had managed to exist without her all these years. The prize was the more valued because it had not been lightly won. A week ago he would not have picked up Medora with a pair of tongs, social outcast that she was. But the mere sight of her upon the stage, rejuvenated by success, surrounded by admirers, an object of yearning and heart-burning for other men, had reawakened all the slumbering passions of his debauched soul. The fierce initial, repuff he had encountered had angered him, but it had also stimulated the ardour of his pursuit, and had brought him back a second time to the music hall, sullen and vengeful, but really hankering after the vivacious beauty who had scorned him and reviled him, slapped his face, spat upon him, and rolled him in the mire. Yes, her very rejection of his advances had added to his longing to have her back again; for if jealousy be the whetstone for love that has once grown dulled, its resistance that makes the sparks fly and gives the keen razor-edge to desire. Don Carlos was well content with his victory. Medora had eaten her humble pie, her disdainful pride of the previous night had been subdued, and for the present at least, the crowning insult of that episode could be forgotten—until one of the ever-recurring quarrels, which had been the spice that had given piquancy to their former life, should afford the occasion for repayment with heavy interest and with a heavy hand.

He was listening now to her words with a smile that was half-mocking and half-triumphant.

"Oh, I understand you very well, my beauty," he replied, sending a lazy curl of smoke from the cigarette between his lips.

"No," she went on, calmly, while she watched him from under her drooping eyelashes. "You fancied that I was in love with the handsome Englishman, and the sight of us together maddened you, my friend." She laughed—a low and rippling laugh of perfect understanding, with a scoff in it that was none the less pleasant to the hearing of the roué who had tamed his tiger cat again. "But you missed the chief point of the game, Carlos. You forgot the past—the past of twenty years—the old scores a woman never forgets. You know well that Henry should have married me—that when he brought back from England his white and pink doll of a bride he did me a cruel and infamous wrong. But, despite her coming, I kept his love—I nursed it carefully and sedulously for a time, pretending to love him in return, that I might have my vengeance both on him and on her. You helped me to pay him back in full, my Carlos. But her debt is a long reckoning; it can never be wiped out, while both she and I are alive—to hate each other to the bitter end."

While Medora gave utterance to these appalling thoughts, her voice vibrated with suppressed fury; her fingers gripped convulsively, at the crust with which she had been toying; finally she flung it from her with a gesture of passionate scorn.

Da Silva's eyes glittered with delight; in her fine frenzy the handsome gipsy was more adorable than ever; he loved her better still for the very intensity of her hatred—a hatred which his own black heart fully shared.

"You are a devil—a beautiful devil, Medora," he murmured, ecstatically, as he leaned back in his chair the better to admire her in her passion-swept mood.

But stirred though she was by burning memories, Medora was still watching him attentively—reading his every thought. She accepted the homage of his look, and gave a responsive smile. Her voice grew calm again.

"Well, my friend, you yourself know that this English senhor loves that woman's daughter. As regards her husband, we might have been quits; the balance of rightful retaliation was on my side. But it was Henry's wife who really robbed me of my child, for by loving you, Carlos, I lost my little Juanito. That further grudge between us—between that woman and me—remains unsatisfied till this day. So if, by way of tit for tat, I can break the heart of her chit of a girl, bah, don't you see that my revenge grows very sweet—very sweet, after all these years?"

She was speaking dreamily, as if to herself. But truth quivered in every accent, hovered in the very sigh she drew in self-pitying at the remembrance of her lost child.

The one redeeming touch, however, in Medora's terrible hate—the wistful repining for her child, torn from her owing to the very perversity and stubbornness of her iniquity—was all unnoticed by Carlos da Silva. The coarser fiber of his brain could only comprehend the fierce unrelenting rivalry between lawful wife and mistress. But that appealed to him irresistibly—as a dog fight would have done. He fairly chuckled in his gleeful appreciation of the new situation that the course of events was developing.

"So that is why you set your snares for the senhor, Medora? Ho, ho, I begin to understand. By Jove, you have weathered well. To rob both mother and daughter is a rare achievement indeed. You may well be proud, my lady."

For a moment she eyed him with cold contemptuousness, but she never ceased to hold him by her smile. He missed the scorn of her look; he saw only her pleased acknowledgment of his compliments. She proceeded in her smoot, even tone.

"But more than that, Carlos. The Englishman is here in Rio seeking for my brother, Mariano—Jiminez, they call him now, have you heard? And it was because I refused, or was unable"—she gave a little shoulder-shrug of indifference—"to tell him where Mariano was that he parted from me, angry, last night when you saw us together in my loge. Oh, he did not reject me, as you have insinuated; make no mistake about that, my friend. It is all a question of money, and I came to see that our interests, his and mine, were diametrically opposed. So I sent him right-about face, as you yourself must have noticed; for money, after all, is the main concern—at our time of life, eh, Carlos mine?"

"But you wanted him back, all the same." His reminder was given with a smile of grim irony, but her good temper remained unruffled.

"Ah, I said that to you, last night, no doubt, when I was in a passion—to feed your jealousy with its proper fuel. Oh, I know you, Carlos, if you do not know me. That was the sure way to bring you back to me. For I saw at once that this very money question unites us. Our interests are identical—we stand or fall together, and he, this Englishman, is against the pair of us. But there, I have been stumbling along in the dark up to now. You must tell me more about this will dispute, Carlos." She moved nearer to him, laid a caressing hand upon his arm; her voice became a caress. "You see, we have everything in common. I myself have a legacy, a provision for life, if Henry's old will can be proved."

He glanced at her suspiciously. She sidled closer still, and the old vindictiveness that had so delighted him before came into her voice as she went on.

"Besides, it will be another smack in the face for her—don't you see?—if I can help to despoil her child."

"Who speaks about despoiling?" he asked, bending forward, a wicked gleam in his eyes, that were asking as plainly as eyes could ask, how much Medora really knew.

"Pshut! There need be no subterfuge between you and me, Carlos. I know that the old will was torn up and destroyed. So if it has been resurrected now, there has been—forgery, my friend."

She just whispered the accusing word, and he started apart, ill at ease, although he tried to mask his discomposure under a sickly smile.

"Oh, yes," she went on, gaily nodding her head, "you and I can speak the blunt, brutal truth, Carlos. I can guess that it is old Ferreira who has helped you in this little game—he was always the downy card; the business would be quite to his liking. But it is too bad your keeping me in the dark so long. Here have I been poverty-stricken and hungry—in rags and down at heel—all these weary weeks and months since Henry died. And yet there was this rich legacy coming to me through you and Ferreira. The lawyer would have made me an advance, Carlos, as he has made advances to you, no doubt—eh, is it not so, you clever rascal?"

Da Silva busied himself with the lighting of a fresh cigarette, and said nothing; cunning prompted him to be non-committal at this stage. Medora proceeded, coaxingly.

"Well, it doesn't matter now. We'll prove our claims, and I'll be an heiress after all. By the way, Mariano was one of the witnesses to the old will. Where is Mariano now?"

But the cunning look in his face intensified.

"I don't intend to tell that to anyone till the business is through," he replied, with a complacent smile for his own astuteness.

"Oh, don't imagine that I want ever to see Mariano's face again," she retorted, flaring up anew. "The despicable dog! He spurned me—he left me in the gutter!"

"By my advice, Medora," laughed Carlos, cynically.

Behind the tablecloth she clenched her hands tightly.

"By your advice?"

"Certainly. Mariano and I agreed that you were best out of the affair until everything was satisfactorily concluded."

"Ah! You would have despoiled me also, you pair of beauties?" In her angry surprise she hissed the words at him—there was the fierce gleam of last night's hatred again in her eyes.

"Oh, not that," he answered, coolly. "I always guessed that we should come together again. When we are rich once more, Medora mine, the legacy will be paid," he added, in gentler tone and with a tender glance.

She drew a deep breath; the fire dulled in her eyes, her fingers relaxed; she was regarding him again from under downcast eyelids, softly and enticingly. It was his turn now to stretch forth a caressing hand. She let it rest upon her shoulder. His gaze became impassioned.

"Come, now," he murmured, "that is enough talk for the present. Another glass of champagne. Then let us go home."

"No, not tonight, as I said before," she rejoined, firmly, yet still with a wooing smile. "You forget the bloodhounds, my Carlos." As she spoke, she poured out the wine.

"They have already been sent away, carissima," he responded, raising his glass to his lips, pledging her with amorous eyes.

"Where?" The question fell quite unconcernedly. He saw only the responsive love-light in her steady glance; she had let her hand fall into his.

"To the island," he answered, for the momentary glow of passion, the warming thrill of the wine, the pressure of her soft fingers, had combined to dissipate the distrust and reserve of five minutes ago.

She took the information still with light indifference.

"Ah, they are at Mora's," she said, slowly and reflectively. "So our English senhor is with Mora—under safe keeping with Mora. That is good. His little miss of a sweetheart won't find him there very easily."

"I don't intend that she will," he replied, with grim dryness. "Tomorrow, Medora, we'll go down together. We'll see how the fellow takes his gruel."

"I would give you one word of advice, Carlos. Do not kill him, my friend. You would have the British Embassy on us for a certainty."

"Poof! Who will ever know where he has disappeared to? But I mean to make him renounce this will business, first of all. He might elect to buy his liberty through his lady friends, eh? That would be a master stroke, Medora. Strip them, and humble him, and then fool him in the end. Oh, yes, I owe him six inches of steel. Our revenge, both yours and mine, won't be quite complete without the six inches of cold steel, will it sweetheart?"

She had been stroking his hand; but she dropped it now.

"Well, at all events, that will come later, Tomorrow we shall force him to drop this litigation. I want my legacy, Carlos, you see," she went on, laughing. "And an advance tonight, please. Oh, yes, old Ferreira will bleed again, and you told me you have been winning at the club. Tomorrow morning early I wish to be with my dressmaker. I'll go back to Madame Voisin. Meet me at her place at eleven, Carlos, and then we'll drive down to the island."

"But tonight, Medora. Let me plead with you once more."

"No, no; I must have clothes before I come back to Petropolis—before I can even be seen with you again. Go to your club for tonight; keep up the run of luck while it lasts. That used to be your old rule, Carlos."

He looked irresolute; she had thrown out the one lure which could beguile him elsewhere, and rid her of his company without causing irritation and unpleasantness. While still debating with himself, as if to take counsel of the capital at his disposal, he drew a bunch of bank notes from his pocket, and spread them on the table. Medora's fingers stole among the slips of paper.

"There, I shall take just a few," she said, pleasantly. "Tomorrow you will give me more, and the old life will begin anew. Yes, I promise. Tomorrow I shall dine with you—at home. And after dinner you will be my escort to the music hall," she added, in a rallying tone and with a mischevious arching of her eyebrows. "I need a protector, you see, among so many ardent admirers."

"No, no; never again, never there, Medora," he exclaimed, with fervency. "You are only for me now—for me alone."

She let him capture and kiss the hand that had gathered her spoil.

"Well, well, be it so, you foolish fellow. In the morning I shall send in my demission—that's the correct word for a great artiste, isn't it? Now, here's a pretty bother; I have no purse—neither pocket nor purse, Carlos. But this mean will serve;" and she laid the notes between the folding square of cardboard, then slipped the package within the bosom of her dress.

It was nearly one o'clock now, and the crowd was thinning in the supper-rooms.

"Send the waiter for a cab, Carlos. You will drop me at my lodgings. Oh, yes, I go there—to my humble little room, for the last time. Then tomorrow at eleven—at Madame Voisin's place. She has always costumes ready, and knows my style. You won't recognize me when we meet again, my love." Medora drew her mantle closer around her tinsel stage garments. "Now, let us be gone."

Don Carlos rattled the dice again that night. But he lost this time. His run of luck had turned.

CHAPTER XXV.
HELD IN BONDAGE.

A tiny bay, a tiny island—one of the numerous bays that indent the shore, one of the numerous islands that dot the surface of Rio de Janeiro's spacious, land-locked harbor. Thither had Basendale been transported by the ruffians who had waylaid and sandbagged him when quitting the precincts of the café chantant. He remembered little of the actual assault, nothing of the few hours' stay in the den of the Abbess; the drive through the night streets was but a confused and rumbling memory. The day was well advanced before his senses returned, before he could drag his bruised and battered frame from the bed on which he had found himself lying. With limbs tottering, head still buzzing, he staggered towards the iron-barred aperture through which the sunshine was streaming in a broad band of yellow.

For many minutes, holding on to the rusted bars, he was only conscious of the divine joy of inhaling into his lungs the pure and fragrant breath of the outer day. Then other sensations gradually stole upon him. He heard the continuous, murmurous lapping of water at a little distance; through the interstices of heavy leafage he could see a mirror-like sheen. Soon he began to observe details, and to make inferences. These clustering shrubs, with their seeding flowers casting down sootlets to seek the ground, were mangroves; the water beyond was the sea, the harbor of Rio—he knew it by its deep, amethyst blue, he could even distinguish now the distant, pulsating thud of a steamer's propeller.

Then he turned to survey his prison-house.

Yet, except for the iron bars at the unglazed window, there was little suggestion of a prison about the chamber wherein he was held in bondage. True, the door of rough-hewn mahogany planks was a heavy one, but there was furniture in the room—elegant and dainty furniture too—dressing table, wash stand, wardrobe, even a cheval-glass swung upon richly carved supports. And the bed upon which he had reposed, although devoid of linen, had its mattresses and its pillows, also its mosquito net tied aloft to the supporting rods. But, ah, there had been no tender hand to drop the net for the greater comfort of his long heavy sleep; the pain of stung face, and neck, and arms, came to him now, and recalled dimly the tossing, feverish agony of the black night, that had seemed unending, never destined to end.

But, though the room was comfortably equipped, there were everywhere the dust of disuse, the cobwebs of neglect, the mildewed atmosphere of desolation. A broom to walls and floor, however, sheets for the bed, towels for the rail, a toilet-cover for the dressing-table, a touch of drapery for the mirror, would have made the place habitable in half an hour—yes, not only habitable, but a perfect little bower of luxury as well.

At this reflection came a surge of confused memories, and the prisoner dropped feebly into a chair. Was he in the abode of the woman Medora, the fell sorceress who had inveigled him, who had trapped him by foul means when fair means had failed? The mere notion of such a possibility filled him with terrible disquietude, and, bending forward, he buried his face in his hands. He thought of Doreen, of Mrs. da Silva, and, if there had not been stern resolution creeping even now back into his heart, he could have wept aloud in the agony of his helpless despair. But he sat very still, very quiet, conjuring by sheer force of will the stray remembrances of that fateful night, piecing them together, shaping the harlequin jumble of ideas into a clear and lucid story of what had happened. There were dead-black spots where memory was helpless, dull spots which only reasoning could illume. But at last he understood everything.

That morning, in the midst of his confused dreaming, he had been dimly conscious of the distant howling of hungry wolves, of a satanic face, with a torch between its lips, that had leered down upon him as he had lain upon his bed of pain. It had all passed like the phantasmagoria of a hideous nightmare, but recollection brought back the vision, and calm logic could now dissolve the fog of illusion from the substance of fact—could turn the wolves to bloodhounds, the devil to a man, the torch to a commonplace cigar.

Basendale rose to his feet, the light of conviction on his face.

Yes; he was in the power of Carlos da Silva, and it was the fiend Medora who had betrayed him into his enemy's hands. Heavens! What a fool he had been!—to have followed her, to have trusted her for a single moment, with his knowledge of her past record. A fool! A fool! A simple fool yet once again! And as the bitter reflection came to him he thought of Conover—of Conover's sneers over his many failures of the past, of Conover's triumph now when he would know that he had failed yet once again, that he had been hoodwinked like the most gullible child.

His hands had clenched instinctively, and now he swung them high aloft.

"By all the powers," he murmured, "the victory is not yet for Carlos da Silva. Never, never, while there is a breath of life left in my body."

But a tinge of excruciating pain shot through his injured arm, and with a groan he dropped it to his side.

The silk handkerchief he had worn and used as a sling was still suspended from his neck. With stoical fortitude Basendale now adjusted it, and gave the swollen, bruised elbow, the throbbing, inflamed muscles, the support they so badly required. This done, he again uplifted his sound right arm; he repeated his vow.

"Never, never, by thunder, while I can strike one blow with this."

The soldier was thoroughly himself again. He felt for his watch; it was there, and still going. Eleven o'clock. He turned the stem-winder; the spring had almost run down, but he had the time of day safe now, and this in itself brought him some relief of mind, for there is nothing more trying in solitary confinement than the unrecorded passage of the hours.

Basendale next strode to the door. There was no look. He shook its beams, but they yielded never an inch.

"Barred or padlocked on the outside," was his mental note.

Then he crossed to the window, gripped the iron grating, pressed it from him, drew it to him, shook it with all his might. But there was no bending, no loosening of a socket-bold.

"No, only a file or a hammer can get this down."

He paused to reflect, his fingers still resting, lightly now, on the metal barriers to freedom. He became conscious of a slobbery growl below the window frame; then there broke forth a deep bell-toned bay that told its own tale.

Outside were Da Silva's bloodhounds.

Soon he heard a low whistle, only a few yards away, and the barking instantly ceased. Yes; there were men, too, on sentry duty.

He was ringed in by triple guards—iron bars, and dogs, and hireling desperadoes.

Basendale now recalled to memory the man with the strip of red flannel round his throat—the fellow who had asked for a light to his cigarette in the bottle-neck of the cul de sac, who had tried to strangle him, who had brought his fellow-scoundrels to his aid, when they had hustled their victim into the entry and down on the floor, when the blinding stars had come and then forgetfulness.

But the note of the watchful dog had disturbed the household; there was a soft, stealthy footfall in the passage, coming nearer and nearer, then suddenly hushed. Basendale knew that there was a human being, a human tiger, breathing on the other side of the door. He held his own breath while the other listened. A full minute passed before there was the pat-pat of the footsteps once more, retreating now whence they had come. All was stillness and silence again—except for the murmur of the breeze through the mangroves, the lapping of the tide, the throbbing of the steamer's propeller, now faint and far-away.

The captive sat himself down on the edge of the bed, to think, to weigh the chances of escape, the possibilities of delivery.

Thus he remained until his reveries were broken by renewed sounds in the corridor. This time there was no furtiveness; the tread was firm and bold; an iron bolt was thrown back; the door was opened. It was the man with the flannel neck-band who entered. He brought food—a plate of meat and bread, a flagon of red wine, a cup of black coffee. The fellow muttered a—"buenos dias, senhor," as he laid the tray upon the dressing-table. But his hang-dog eyes did not meet the Englishman's stern, questioning look, and not another word passed ere the gaoler stepped back and closed the door behind him. The prisoner was alone again. He looked at his watch; the hour was noon.

Basendale ate and drank, resolutely. Poison in his food? Pshaw! He put the thought away, the instant it had suggested itself. There was no need for a lethal drug, when long before cold steel could have served. So he partook of the fare provided, for not only was he hungry, but he knew well that strength must be conserved, if possible must be fortified, in view of the contingencies that any hour might bring. They had not trusted him with a knife; but his fingers served; and the wine, much like a generous burgundy, brought back the color to his cheeks, renewed the courage to his heart, hopefulness amidst surroundings that seemed utterly devoid of hope.

Beside his tray he found a couple of long, thin cigars, with half a dozen lucifers. The tobacco was only the coarsest and commonest kind of the country, but he smoked it none the less with grateful relish. The mere drawing of the whiffs, the fashioning of the fleecy spirals, gave some occupation, some surcease from brooding. For Basendale saw no way out; he was resigning himself to the thought that events would necessarily decide for him the issue. He must just be nerved and prepared to grasp the opportunity when it came.

He had not yet contrived to pass beyond this mood of alert and resolute expectancy, when the barking of the dogs again broke the silence outside. Harkening, he made sure that he could distinguish the rhytmic thump, thump, thump of oars working in rowlocks; and then he caught the sound of voices—the half-frightened, half-playful scream of a woman's voice, the sharp call of a man's voice bidding the hounds be still.

There was silence again for a few minutes; but Basendale knew who were coming before he next heard steps in the passage, the rattle of the iron bolt, the swing of the door on its hinges.

It was Carlos da Silva who stood in the entry, grim and cynically smiling; and behind him was Medora, no longer the tattered gypsy of the roadside; no longer the tawdry singer of the café chantant, but a bewildering vision of silks and laces and jewels. And she was smiling gaily toward her companion and toward her victim.

If Basendale had ever for a moment imagined that he had plumbed the depths of this woman's infamy when, on the occasion of their first interview at the music hall, she had told him the shameful story of her life, he was thoroughly disillusioned now. Her hate for Carlos da Silva had been assumed, her vow of vengeance had been a mockery, the pitiful little romance about her lost child a lying invention—all that she might lure him into the clutches of her paramour, his enemy, who would do him ruthlessly to death so that Doreen might the more easily be despoiled.

And if his look had not been one of proud scorn that second night when he had repelled her advances, it was one of utter loathing now as he stepped back from her contaminating presence—back to the grated window where he could at least breathe the pure air of the sea and heaven.

At sight of his consternation, at quick understanding of his abhorrence, Medora only laughed aloud—a low, musical, rippling laugh of mingled amusement and triumph. But, while she laughed, it was at Don Carlos she looked, not at the English senhor.

[TO BE CONTINUED.]

[Copyright, 1904, by Edmund Mitchell.]

New Idea in Telephones.

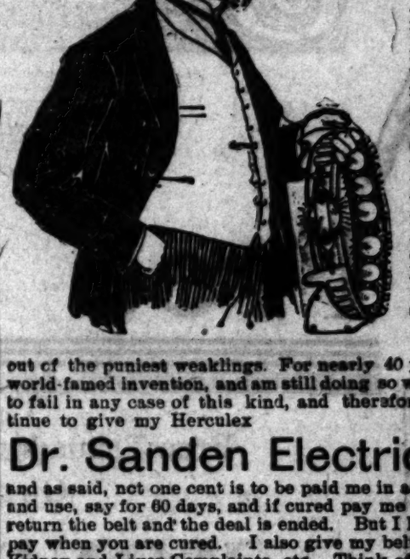
A portable telephone is the latest thing out, and it is the conception of a Swedish, not an American, inventor. The specimens of the device that have been sent to other countries have elicited unstinted praise from Austrian, Russian, Greek and Turkish experts who have tested them, and, while large demands and inquiries for the new phone have come from France, Germany, Italy, Spain, Portugal and the United States, those from Great Britain have been even more noticeable.

Within the cylinder of the telephone is a small dry cell, the whole apparatus (including both receiver and mouthpiece) being small enough to go in the pocket. With each instrument is a coil of thin copper wire, and it is reckoned that a soldier could easily carry 12,000 feet of this wire with him.

The uses suggested for the portable telephone are innumerable, military considerations being kept specially to the front. Outposts, it is declared, could by its aid keep in constant communication with the main force, and it is pointed out that it would furnish a valuable means of keeping in touch with headquarters for police and fire brigades. For use between railway coaches on a moving train, for engineers at work underground or on great public works, for steamers or for cyclists and in many other fields it would be most desirable.—[Omaha Bee.

Men Try My Cure Free

I ask not one penny in advance or on deposit. I accept your word to pay me when cured.



I know the terrible mental torture of the nervous debility sufferer, but I also know his gratefulness when restored, and that is the basis for my free treatment until cured. Can any such sufferer come to me and say I made a man among men, and then refuse to pay a few dollars for aiding him to become so? I say no, and my wonderful success backs up my judgment. I wish every sufferer knew that the effect of Electricity on the weak, debilitated man is the same as rain upon the parched field in summer. He may be debilitated by varicocele, losses, impotency; may have confused ideas; fear to act and decide; gloomy forebodings; be nervous and fretful; avoid friends and company; without confidence in himself to face the slighted responsibility—let him properly apply Electricity for but a few weeks, and all these symptoms vanish—giving way to glowing health, soothing vigor through every weak part. A few weeks to a couple of months' use of this treatment banishes them forever, and make strong, confident, manly men, as I have noted, not by returning dollars, but by men who, however, their conduct, had suffered defeat.

Thus the welcome given by to her first heroes of the Japan has more than passing It is a substantial indication depth of the feeling of the people in connection with Eastern conflict, and it must garded as an event of poli portance which foreign nati not afford to disregard. Pub has no influence upon t of the Czar, but the emerg war demand a united people, attitude of the hundreds of who took part in the ovation Chemulpo fighters has sho government, according to its tions, that it need have no fe ternal strife while the war is

Everything emanates from the Land of the Bear. His possess a button, his Minister send to the signal and pass their subordinates; the latter to the people move. The ter of the conduct of his sai shown by their decoration w Imperial Cross of St. George, of the honor done them was Capt. Stepanoff and his arrival at Constantinople steamer Malaya, which was home, the Unspeakable with courteous disregard of th her passengers, held her in for twenty-four hours. sailed at the new delay.

ODESSA MAKES A HOLID For weeks Odessa, the in ruler of the Black Sea, and the most imposing cities of t pire, prepared to receive marv ry. Odessa I mean not only the but for the Jewish population a not infrequently happens in t as the police will send flags residents with instructions to de and afterward submit the bill. such ostentation was necessary Jewish fete port. The beautiful the boulevard, lying above the was transformed into a cou flower. Venetian masts stood wi and the regularity of telegraph both sides of the street. scattered from the windows of m ent palaces and less striking and triumphant arches be inscription "To the Heroes o Tokio" stretched across the thor Lavish as were the decora the boulevard and other less streets, they had little of racter of those which mark festivities in the United S bore the imprint of pom and were arranged with art.

The city was ready for the a salvo of great guns, fir Alexander battery, anno the Malaya had appeared harbor. A cheer from the people crowding the quay an April day testified their at the approach of the had fought for them and for flag. A second salvo, a signal a fleet of steamers loaded with passengers, w almost drowned the ma of the bands accompan began the forward moves the incoming ship. In the the launch of the comman port, and by his side w rious parcel which he car him when he boarded the After exchanging greet Capt. Stepanoff and his ed the parcel and took f grosses of St. George. ous," he said, "are to del decorations before you ar port."

HONORED BY MILITARY A GLORIOUS FUNCTIONARIES as the Malaya tied up Capt. Stepanoff passed o way to receive the greeti Baron Kaulbars, command Odessa Military District, guished military, civil functionaries. The se tant and picturesque modestly dressed, recipient of honors by those priests in ro cloth of gold sweep found, by the military and garbed in gorgeous uniforms, and by civic offi cheerily but none the less str applauded. Near by soldiers a were drawn up, with arms and behind them was a che of people, who looked and then past him to t the Malaya, where wa the men who had fought wi After this official words of w exchanged, Stepanoff the ship, and, giving the 238 followers, marched down the gangway. A uniform of the British nav had been supplied by the Em of-war Talbot immediate battle. A third salvo welcomed them to shor massed bands of 20,000 troop together the national anthe

The World's Way To the World's Fair

Through Standard and Tourist Sleepers.

St. Louis . $67.50 ROUND TRIP
Chicago . . $72.50

May 11, 12, 13; June 1, 2, 15, 16, 22, 23

If you are thinking of making a trip East, please fill the accompanying coupon and mail to this office.

FRANK L. MILLER, D. P. A.,
237 South Spring St., Los Angeles.

I expect to leave for.....
about.....
Please quote one way / round trip rate.
Advise me what the Rock Island's through car arrangements are. Do I change cars? If so, where?
Mail me copy of World's Fair literature.

Name.....
Street and No.....
City and State.....

Rock Island System

FRANK L. MILLER,
District Passenger Agent
237 South Spring St., Los Angeles

Furniture



Everything needed in the home. There was never a better time to buy household furnishings.

Carpets,
Rugs,
Mattings
and Linoleums.

We are carrying an immense stock of these goods and are offering them at greatly

Reduced Prices.

Best Quality Velvet	Laid
Body Brussels	Laid
Tapestry	Laid 85c
Matting	12½c to 35c
Oil-cloth	30c to 45c
Linoleum	50c to 75c

All goods good and new patterns. The place to save money.

R. W. Pierce Furniture Co.
203-5-7 North Spring Street

BLOOD POISON

HOME-COMING OF CHEMULPO CREWS.

Wild Enthusiasm in Russian Territory Upon the Return of the Survivors of the Ill-fated Cruisers Variag and Korietz.

[The following copyrighted letter from John Oilhan O. Laughlin, Collier's special war correspondent, at St. Petersburg, is printed from advance sheets of Collier's Weekly, by special arrangement with the management.]

ST. PETERSBURG, April 10.—When the survivors of the Variag and Korietz arrived in Russian territory, M. de Plehve, the Minister of the Interior, raised the prohibition against patriotic demonstrations. The revival of the ld permitted an outburst of feeling not less intense than that I have seen in other countries in time of war. The people became almost delirious with patriotic exultation, and they were roused, it should be noted, not by returning conquerors, but by men who, however gallant their conduct, had suffered complete defeat.

Thus the welcome given by Russia to her first heroes of the war with Japan has more than passing intefest. It is a substantial indication of the depth of the feeling of the Russian people in connection with the Far Eastern conflict, and it must be regarded as an event of political importance which foreign nations can not afford to disregard. Public opinion has no influence upon the policy of the Czar, but the emergencies of war demand a united people, and the attitude of the hundreds of thousands who took part in the ovations to the Chemulpo fighters has shown the government, according to its declaration, that it need have no fear of internal strife while the war is in progress.

Everything emanates from above in the Land of the Bear. His Majesty presses a button, his Ministers respond to the signal and pass it to their subordinates; the later act and then the people move. The Czar's praise of the conduct of his sailors was followed by their decoration with the Imperial Cross of St. George. News of the latter done them was cabled to Capt. Stepanoff and his subordinates when they reached Suez. Upon their arrival at Constantinople of the steamer Malaya, which was bringing them home, the Unspeakable Turk, with ominous disregard of the valor of his passengers, held her in quarantine for twenty-four hours. Russia took the new delay.

MALAYA MAKES A HOLIDAY.

At Odessa, the industrial city on the Black Sea, and one of the few imposing cities of the empire to receive magnificent-appointed countrymen; and Odessa mean not only the Christian but Jewish population as well. What frequently happens in Russia when the police will send flags to a house with instructions to decorate it, the onward submit the bill. No such explanation was necessary at the time of the port. The beautiful Nicholas boulevard, lying above the sea, was transformed into a court of honor. Venetian masts stood with almost regularity of telegraph poles on both sides of the street. Flags floated from the windows of magnificent palaces and less striking buildings, and triumphant arches bearing the inscription "To the Heroes of Chemulpo" stretched across the thoroughfare. Lavish as were the decorations on the boulevard and other less prominent streets, they had little of the character of those which mark national festivities in the United States. They bore the imprint of powerful hands and were arranged with Critical taste.

The city was ready for the fête when a salvo of great guns, fired by the Alexander battery, announced that the Malaya had appeared upon the horizon. A cheer from the waiting crowding the quay on that April day testified their gratification at the approach of the men who had fought for them and for the flag. A second salvo, and at the head of a fleet of steamers and yachts loaded with passengers, whose shouts almost drowned the martial music of the bands accompanying them, the forward movement of the incoming ship. In the lead was the launch of the commandant of the port, and by his side was a large parcel which he carried with him when he boarded the Malaya. After exchanging greetings with Capt. Stepanoff and his men he took the parcel and took from it a flag of St. George. "My friend," he said, "are to deliver your instructions before you arrive at Odessa."

WELCOMED BY MILITARY AND NAVAL FUNCTIONARIES.

Then the Malaya tied up to the pier, Capt. Stepanoff passed down the gangway to receive the greetings of Gen. Kaulbars, commandant of the Military District, and other distinguished military, civil and naval functionaries. The scene was brilliant and picturesque. The men, modestly dressed, was the splendid array of honors of the day. Those priests in robes of cloth of gold sweeping the ground, by the military and naval officers garbed in gorgeous full-dress uniforms, and by civic officials in black but none the less striking attire. Near by soldiers and sailors were drawn up, with arms at the present, and behind them was a cheering throng of people, who looked at the Malaya and then past him to the men of the Malaya, where were the officers and men who had fought with him. The official words of welcome exchanged, Stepanoff returned the salute, and, giving the order to his followers, marched at the head down the gangway. All the pomp and circumstance of the British navy, which had been supplied by the English warship Talbot immediately after the battle. A third salvo of artillery

$3.50 to $7.50 French Corsets, $2.50

Imported French Corsets of black broche in colored designs, white batiste, pin's or blue broche and white coutil; all sizes in the lot. The models are high or medium bust, long or short hip; some have hose supporters and some them are stayed with genuine whalebone. Not a pair worth less than $3.50, many of them $4.00, $5.00, $6.00 up to $7.50. They will be fitted by our expert corsetiere and priced as a Monday leader at, choice..... **$2.50**

SECOND FLOOR.

SAFEST PLACE TO TRADE

Hamburger's

127 to 147 N. Spring St., Los Angeles

Silver and Gold California Souvenirs

The kind of souvenir that you want to send to your friends back East. Not the cheap, trashy articles sold on the streets and in some stores, but sterling silver and gold souvenir spoons and tea spoons, handsomely engraved (not stamped) with selected Southern California scenes at prices no higher than you would pay for inferior goods. A choice assortment to select from, ranging from 45c to.....

Most Wanted White Wash Goods



You will of necessity require a number of wash wearables for summer uses, and it is high time that your order was placed with the dressmaker that you may get a full season's service. If you have been holding off for lower prices do not delude yourself that any other store in the city will quote at any time during the season prices that are lower than those of the fine lines itemized below.

40c White Madras Waistings at per yard

50 pieces of an exceptionally fine grade of white Madras Waisting of medium weight, highly mercerized and in good assortment of small dainty patterns so popular this season. This material is from 30 to 32 inches wide and is absolutely matchless anywhere under 40c. Some stores charge 50c. For a limited time specially priced at per yd. **25c**

White India Linon—very sheer, fine quality, one of the best white materials for women's or children's wear, as it will launder nicely and would not be overpriced at 15c. We make it a leader at per yard.... **10c**

32 inch White Wash Goods—staple weaves that are good from year to year and include lace striped Madras and satin striped Lawns. A large assortment from which to select and are reasonably priced at per yard..... **15c**

32 inch White Persian Lawn—a very sheer dainty textile that will wear nicely and will always wash white and would be specially desirable for commencement gowns and communion suits. An excellent value at per yard..... **20c**

40 inch White Batiste—A French weave and one of the daintiest of white fabrics and equally as good as any sold in other stores at 35c. Our price per yard.. **25c**

White Mousseline de Soie—silk warp; is 27 inches wide; and is one of the most popular weaves of the season. Was bought to sell at 35c but we are making it a great leader at per yard..... **25c**

White Victoria Lawn—40 inches wide; is made from selected yarn and is equally suitable for dresses or shirt waists. Just ten pieces in this lot will be specially priced while it lasts at per yard..... **35c**

Imported Swiss Mull—full 45 in. wide; a cool dainty fabric that will make up into handsome white costumes. Would not be overpriced at 65c. We especially price it at per yard..... **50c**

White French Lawns—45 in. wide; Chiffon finish; 7 yards makes a full costume; is a material that washes and irons nicely and worth $1.00. Special price per yard..... **75c**

White French Organdy—one of the most staple weaves in the highest grade wash goods for party, wedding and evening gowns. Is better than other stores sell at $1.25. Our price per yard..... **$1.00**

Hamburger's Free Cooking School



A new feature will be added to our household department on the fourth floor Monday when Mr. S. J. Howell of New York, a scientific cake baker, will give short practical talks and demonstrations on the delicate art of cake making, mixing and temperature work. Every detail will be explained and the ever perplexing problem to many housewives will be made very simple. It will be a source of instruction as well as entertaining to every woman interested in domestic science and you should not fail to take advantage of this opportunity.

Complete set of Van Dusen cake moulds at $1.25.

FOURTH FLOOR.

Women's Garments Popularly Priced.



If you are not so particular about having some one dressmaker furnish your summer garments, try buying the ready-to-put-on garments for a change. We are satisfied that our stock of women's wearables are the largest, best selected this side of Chicago. They are all in styles most in vogue by the fashionable set of Eastern fashion centers.

$49.00 Tailored Suits at $35.00.

Just fifty fine tailored suits in Etamines, Broadcloths and Cheviots; colorings blue, tan or black; have Eton jackets elaborately trimmed with silk braids and ornaments; have full skirts trimmed to match the jackets; are all lined with best quality Taffeta. They are correct in fit, style and finish and worth $49.00. Specially priced at..... **$35.00**

$39.00 Tailored Suits at $25.00.

Just forty fine tailored suits—the materials broadcloths, cheviots, voiles and etamines; have eton jackets trimmed with capes, silk braid and ornaments. The skirts are trimmed to match jackets. The colorings are tan, blue, brown; also black. The very newest modes; would not be overpriced at $39. Specially priced for this week, choice..... **$25.00**

Foulard Silk Shirt Waist Suits—of a good grade satin Foulard; pretty patterns in blue and white or black and white; the waist trimmed with Taffeta straps and silk rings; the skirts trimmed to match. This suit is positively worth $20.00. On sale Monday at..... **$11.95**

New Pongee Silk Coats—Just the garments to use in traveling if you are going to the World's Fair. They are made with wide military shoulders; have loose or plaited backs, are exceptionally serviceable; will not show travel uses and are specially priced for Monday at.... **$12.50**

Silk Shirt Waist Suits—either Taffetas or Peau de Soies of exceptionally good quality in solid colors or checked patterns and shot effects. Are in all the popular shades; are trimmed with tucks and pipings, finished with buttons and reasonably priced at..... **$25.00**

$25.00 Mixed Walking Suits—an assortment of just fifty of these suits received Saturday. The materials are fancy mixtures in popular colorings, have military jackets lined with fancy striped taffetas; the skirts are in walking length, are nicely finished and very latest styles; good values at $25. Specially priced at..... **$15.00**

SECOND FLOOR.

Boys' Wool and Wash Suits



Wool suits for better wear—the wash suits for school wear and as mothers you know that in the summer the little chaps like cool clothing and almost constant playing puts the suits into the wash tubs very quickly; so make your purchases at Hamburger's and save money on the first cost.

Russian Blouse Suits—newest styles with small notched collars; trimmed with silk braid; have plaited sleeves, leather belts and nickel buckles. Pants are in knickerbocker style with extension waist bands. They are wool materials in sizes 2½ to 6 years Price..... **$2.98**

Boys' Wash Suits—those in sailor blouse styles have large trimmed collars with separate monogram shields, plaited sleeves, halyard and whistle; the materials Cheviots, Galateas, Madras and Linens and are in sizes 2½ to 9 years. Also Russian blouse styles in sizes 2½ to 5 years and are prettily trimmed and the pants are in the knickerbocker shape. All of them reliable wash materials... **$1.98**

Boys' All Wool Suits—Homespuns, Velours, Serges and Tweeds and are in the latest sailor blouse, Norfolk, Russian blouse and double breasted styles; all nicely trimmed and finished and large assortment of patterns to select from in all sizes for boys; choice **$5.00**

Boys' Khaki Suits—the genuine goods in tan shades and are in the new Norfolk style with plaits back and front and belt of same material. Pants have belt straps; double stitched; best wash suits for boys; sizes 7 to 14 years. Price.... **$2.50**

SECOND FLOOR.

Good Values in Stylish Shoes



An exclusive shoe store must pay all the current expenses out of their shoe profits whereas the shoe department of this store is but one of many and pays only a proportionate part of expenses thus permitting us to undersell all competitors.

"The Ebell" Shoe for Women—A shoe for which we are exclusive California agents. They are in the popular leathers in newest, most wanted styles and are suitable for all occasions from the roughest mountain wear to the finest dress purposes but there is but one price and that is **$3.50**

Women's High Grade Shoes—very best leathers; made on the newest, most comfortable lasts. A shoe for every foot and in every possible style and size. They are better than any $6.00 shoe elsewhere. They are our best at..... **$5.00**

Women's $5.00 Shoes—patent kid; lace style: have military heels are the new Berlin lasts with dull mat kid Blucher cut top and have welted soles; are in all sizes. Specially priced..... **$3.95**

Women's Tan Oxfords—Soft Russian calf in the new "Touchdown" lasts; have welted extension soles, military heels, are Blucher cut and are in all sizes. Specially priced at.. **$4.00**

The "Elko" Shoe for Men—Absolutely the best shoe for all purposes. They are in all the wanted leathers; all of them new stylish lasts, and we are exclusive agents in Southern California. There is but one price and that is..... **$3.50**

75c Silk Gloves at 50c.

Women's double tipped silk gloves in black, white, mode or gray. They are made with three rows of embroidery and are finished at the wrist with two clasps; cannot be duplicated elsewhere under 75c. Our special price.... **50c**

Women's 35c Vests at 25c

Jersey ribbed full bleached vests, high neck, long sleeves, nicely finished neck and front. Both knee and ankle length pants to match. These garments sell regularly at 3 for $1.00. Our special this week at, choice price..... **25c**

English Mohair Sicilians $1

50 pieces of this popular material in the most wanted shades of red, tan, champagne, brown, navy, green, gray, gun metal, also black and cream, are bright lustrous crisp finish, both sides alike and of wiry mohair 44 inches wide and are worth $1.25. Special price at per yard..... **$1.00**

$1.25 Black Dress Goods 68c

For Monday only an assortment of new spring weaves in plain and fancy black Voiles; light weight and are either plain or with small nubs, in check patterns; are crisp finish, pure silk, 44 inches wide. Special price per yard.... **68c**

Imported Silk Shirt Waists

At the beginning of each season our Silk Department purchases from $4000 to $5000 worth of fine show pieces of the best imported textiles and which are exclusive for the past season we have made the greatest showing in our mercantile existence and were absolutely greater than all similar expositions by the combined stores of Los Angeles. These pieces have a value to us in attracting the public, who really desire and admire them, but now that the season is well advanced and they are of no further service to us for purposes, and they will be featured for special selling this week at half and less than cost to import.

$100.00 Imported Cream Appliqued All Pure Silk

$40.00 Appliqued French Voile Robes, Gray or

$50.00 Embroidered Figured Chiffon Dress Pa

$75.00 Figured Satin Liberty Dress Patterns

$50.00 Black or White Figured Silk Grenadi

$65.00 Black Appliqued Chiffon and Grenadine

$50.00 Figured Facone Pure Silk Tailored Dr

$60.00 Black Figured Moire Antique Dress P

$50.00 Black and White Figured all Pure La

$65.00 Cream Appliqued Striped Taffeta Dress

$30.00 All Linen Robe, Pongee Color, Appli

$75.00 Cream Crepe de Chine Dress Pattern,

$50.00 Cream Chiffon Dress Patterns of 7 Ya

$50.00 Black Spangled Figured Jet Dress Pa

$3.00 22-inch Louisene Silk in Cream Groun

$50.00 Embroidered Figured Crepe de Chi

$100.00 Cream Spangled Chenille Pearl Rob

$3.50 42-inch Black Appliqued Chenille Gre

$5.95 Embroidered Pongee Waist Patterns, E

$35.00 Figured Tinsel Brocaded Satin Libe

$40.00 Chenille Dotted Taffeta Waist Patte

$15.00, $18.75 and $25.00, Fancy Figured Satin,

$50.00 Golden Grenadine Dress Pattern, Em

$7.00 22-inch Black Satin, Appliqued in Whi

Monday Drug Specials.

Antiseptin—an excellent mouth wash, equal in every respect to Listerine. 6-oz. bottle worth 40c, Monday..... **25c**

Pure Bay Rum—to use on the face after shaving, 8-oz. bottle worth 40c. Monday..... **25c**

Moth Balls—16-oz. package, special for Monday, 3 packages for..... **25c**

Spirits Camphor—best quality; 6-oz. bottle, worth 35c; special Monday..... **25c**

California Olive Oil—"Poppy" brand, full 21 oz. bottles, regular price 75c. Monday only... **55c**

Best Powdered Sulphur—16 oz. packages, sells regular at 15c, special Monday..... **10c**

Reclining and Folding Go

Now that the season is well advanced and but little fear of cold weather, the baby should be given a daily airing, and it is much better to use a go-cart, either the reclining or folding patterns, than to carry the little one in arms. We do the largest business on baby vehicles in California, and prices are lower than the same goods could be purchased in any store on the Pacific Coast. The following specials merit your attention:





Reclining Go-Cart — (like cut); all rattan with rubber tired wheels, green enameled gearing, patent foot brake, Bedford cord upholstering, sateen parasol with fancy scallop ruffle and a regular $12.50 value. Special price for Monday..... **$10.00**

Folding Go-Cart—(like cut); has perforated stationary back and wooden seat with green enameled gearing, and tinned wheels six and ten inches. The regular price for these go-carts is $2.50. Specially priced for Monday..... **$1.89**

Reclining Go-Cart—all reed body with Persian upholstering; lined ribbon cloth parasol with large ruffle; automobile gearing with 3-8 inch rubber tired wheels. Special..... **$13.50**

Reclining Go-Cart—with reed pockets attached; 1 inch rubber tired wheels; upholstering with two ruffles

BASEMENT.

$15 Exclusive Model Patterns $8

An assortment of pattern hats, the season's best models, all of them exclusive designs and including suit hats as well as light colors for evening wear. Many of them are original Paris models; others are made in our own work room from the best grades of materials and trimmed in the latest modish styles. They represent values to $15.00, specially priced at.....

50c Silked Mousseline de Soie

A choice textile—in plain evening shades; handsome patterns and one of the most popular for evening gowns and party dresses. Makes up and looks as well as silk; is a good 50c value specially priced per yard.....

The Hamburger Store

The Hamburger Store